OFFICIAL RESULTS

American Birkebeiner

KORTELOPET

VIII

February 23, 1980

TELEMARK U.S.A.

World Loppet League Results

Dolomitenlauf
January 20, 1980
Lienz, Austria
60 kilometers

1	Ola Hassis	SWE	3:17:11.56	26
2	Matti Kuosko	SWE	3:17:13.68	22
3	Ivan Garanin	SOV	3:17:14.35	19
4	Pauli Siitonen	FIN	3:17:19.61	17
5	Magnar Rismyhr	NOR	3:17:21.59	16
6	Rudolf Kapeller	AUT	3:17:25.24	15
7	Per Knotten	NOR	3:17:29.58	14
8	Pentti Torni	FIN	3:18:00.62	13
9	Alexander Jurasov	SOV	3:18:20.60	12
10	Anders Torstensson	SWE	3:18:22.40	11
11	Jonas Andersson	SWE	3:19:27.85	10
12	Bjorn Arvnes	NOR	3:19:49.43	9
13	Jorma Kinnunen	FIN	3:22:27.69	8
14	Martti Raekhoenen	SWE	3:22:48.83	7
15	Heinrich Simon	BRD	3:24:08.67	6
16	Daniele Doriguzzi	ITA	3:24:17.21	5
17	Bettestia Albin	SUI	3:24:46.91	4
18	Gabriele Bocchingher	ITA	3:24:48.12	3
19	Alpo Virtanen	FIN	3:26:16.86	2
20	Georg Thoma	BRD	3:27:10.29	1

Finlandia Hiihto
February 29, 1980
Lahti, Finland
75 kilometers

1	Pauli Siitonen	FIN	3:56:03	26
2	Jorma Kinnunen	FIN	3:56:09	22
3	Jarmo Kopra	FIN	3:56:16	19
4	Alexander Jurasov	SOV	3:56:57	17
5	Vladimir Lukjanov	SOV	3:57:10	16
6	Aleksei Abysov	SOV	3:57:13	15
7	Heikki Ripatti	FIN	3:59:59	14
8	Tauno Puoskari	FIN	4:00:01	13
9	Juoni Gottorm	FIN	4:00:27	12
10	Pentti Torni	FIN	4:00:54	11
11	Vilho Hiltunen	FIN	4:03:03	10
12	Antti Silvan	FIN	4:03:43	9
13	Lassi Anttila	FIN	4:05:09	8
14	Rauno Juola	FIN	4:05:52	7
15	Teuvo Karjalainen	FIN	4:06:11	6
16	Matti Kotilainen	FIN	4:06:32	5
17	Juhani Huhtinen	FIN	4:07:24	4
18	Pekka Virtakoivu	FIN	4:07:35	3
19	Harri Nieminen	FIN	4:08:19	2
20	Mika Herranen	FIN	4:08:57	1

Birkebeiner Rennet
March 9, 1980
Rena to Lillehammer, Norway
55 kilometers

1	Dag Atle Bjorkheim	NOR	3:16:05	26
2	Bjorn Arvnes	NOR	3:17:24	22
3	Olaf Pedersen	NOR	3:23:48	19
4	Torbjorn Viken	NOR	3:24:16	17
5	Gunnar Bentdal	NOR	3:24:45	16
6	Per Knotten	NOR	3:24:55	15
7	Magnar Rismyhr	NOR	3:25:06	14
8	Ole Kokslien	NOR	3:25:58	13
9	Frank Granvold	NOR	3:27:14	12
10	Walter Mayer	AUT	3:27:17	11
11	Audun Kolstad	NOR	3:28:12	10
12	Karl-Otto Tennoe	NOR	3:28:53	9
13	Peter Jurke	AUT	3:29:06	8
14	Bjorn Bakken	NOR	3:29:41	7
15	Borre Hansen	NOR	3:29:54	6
16	Gunnar Tronsmoen	NOR	3:29:58	5
17	Dag Anmarkrud	NOR	3:30:04	4
18	Per Magne Sitaas	NOR	3:30:56	3
19	Ole Morten Iversen	NOR	3:30:57	2
20	Tor Vedeler	NOR	3:31:12	1

Marcialonga
January 27, 1980
Moena to Cavalese, Italy
70 kilometers

1	Ivan Garanin	SOV	3:21:23	26
2	Alexander Jurasov	SOV	3:31:24	22
3	Pauli Siitonen	FIN	3:31:25	19
4	Per Knotten	NOR	3:31:26	17
5	Magnar Rismyhr	NOR	3:31:27	16
6	Jorma Kinnunen	FIN	3:31:29	15
7	Matti Kuosko	SWE	3:32:39	14
8	Ola Hassis	SWE	3:33:19	13
9	Rudolf Kapeller	AUT	3:33:36	12
10	Pentti Torni	FIN	3:33:58	11
11	Janez Rebersack	YUG	3:35:31	10
12	Serafino Guadagnini	ITA	3:36:37	9
13	Gabriele Bocchingher	ITA	3:37:06	8
14	Bjorn Arvnes	NOR	3:37:52	7
15	Georg Thoma	BRD	3:38:02	6
16	Martti Raekhoenen	SWE	3:38:07	5
17	Alpo Virtanen	FIN	3:38:37	4
18	Maks Jelenz	YUG	3:39:14	3
19	Teuvo Karjalainen	FIN	3:41:49	2
20	Marziano Weber	ITA	3:42:23	1

Vasaloppet
March 2, 1980
Mora, Sweden
85 kilometers

1	Walter Mayer	AUT		26
2	Matti Kuosko	SWE		22
3	Ola Hassis	SWE		19
4	Pauli Siitonen	FIN		17
5	Lars Frykberg	SWE		16
6	Bjorn Risby	SWE		15
7	Magnar Rismyhr	NOR		14
8	Jan Palander	SWE		13
9	Uno Leist	SOV		12
10	Jorma Kinnunen	FIN		11
11	Aipo Virtanen	FIN		10
12	Stellan Granlund	SWE		9
13	Erkki Kahara	SWE		8
14	Jonas Yttergaerd	SWE		7
15	Hans-Erik Flack	SWE		6
16	Christer Johansson	SWE		5
17	Hans-Erik Larsson	SWE		4
18	Anders Torstensson	SWE		3
19	Ivan Garanin	SOV		2
20	Dag Anmarkrud	NOR		1

König Ludwig Lauf
February 3, 1980
Oberammergau, West Germany
90 kilometers

1	Per Knotten	NOR	5:27:38	26
2	Alexander Jurasov	SOV	5:27:53	22
3	Jorma Kinnunen	FIN	5:29:28	19
4	Ivan Garanin	SOV	5:29:56	17
5	Matti Kuosko	SWE	5:31:03	16
6	Rudolf Kapeller	AUT	5:32:52	15
7	Alpo Virtanen	FIN	5:33:54	14
8	John Samuelsen	NOR	5:36:00	13
9	Ola Hassis	SWE	5:36:06	12
10	Magnar Rismyhr	NOR	5:39:07	11
11	Pauli Siitonen	FIN	5:39:40	10
12	Heinrich Simon	BRD	5:39:44	9
13	Teuro Karjalainen	FIN	5:40:43	8
14	Knut Kvernerud	NOR	5:42:05	7
15	Bertl Bohn	BRD	5:45:58	6
16	Ludwig Maier	BRD	5:47:16	5
17	Norbert Bruckmayer	BRD	5:47:30	4
18	Antonero Nuuttila	FIN	5:47:39	3
19	Franz Niedermeier	BRD	5:48:01	2
20	Dario Ausemueller	ITA	5:48:08	1

Riviere Rouge Race
March 2, 1980
Lachute, Quebec, Canada
50 kilometers

1	Rudolf Kapeller	AUT	2:57:34	26
2	Christoph Weber	CAN	2:58:31	22
3	Ernie Lennie	CAN	3:03:03	19
4	Bill Brooks	CAN	3:03:08	17
5	Pierre Vezina	CAN	3:10:05	16
6	Kenneth Hugessen	CAN	3:11:52	15
7	Dan Gilligan	CAN	3:11:54	14
8	Hugh Gurd	CAN	3:20:08	13
9	Francois Vezina	CAN	3:24:28	12
10	Chris Melgaard	USA	3:26:59	11
11	Donald Kane	USA	3:28:22	10
12	Lutz Luckow	CAN	3:28:48	9
13	Pierre Michaud	CAN	3:31:32	8
14	Jean Laganiere	CAN	3:32:39	7
15	Howard Cohen	CAN	3:32:40	6
16	James Derosenroll	CAN	3:34:28	5
17	Rene Marcotte	CAN	3:34:49	4
18	Jules Beland	CAN	3:36:38	3
19	Raphael Ciccariello	CAN	3:36:45	2
20	Benoit Roy	CAN	3:39:39	1

American Birkebeiner
February 23, 1980
Telemark, U.S.A.
55 kilometers

1	Per Knotten	NOR	2:24:55.80	26
2	Arnt Haarstad	NOR	2:24:59.50	22
3	Jan Bjorkheim	NOR	2:26:07.70	19
4	Matti Kuosko	SWE	2:26:52.20	17
5	Audun Endestad	NOR	2:27:06.10	16
6	Arne Holmberg	SWE	2:28:47.30	15
7	Alois Oberholzer	SUI	2:28:50.70	14
8	Rudolf Kapeller	AUT	2:29:45.20	13
9	Anders Rudolfsson	SWE	2:30:12.40	12
10	Duncan McLean	USA	2:30:27.50	11
11	Bjorn Arvnes	NOR	2:30:41.40	10
12	Bruce Cranmer	USA	2:31:34.40	9
13	Reijo Puiras	CAN	2:34:26.50	8
14	Heinrich Simon	BRD	2:34:57.40	7
15	Gary Larson	USA	2:35:24.70	6
16	Guy Thibodeau	USA	2:36:09.00	5
17	Phillip Peck	USA	2:36:45.10	4
18	Mark Ernst	USA	2:36:56.10	3
19	Borre Fossli	USA	2:38:17.80	2
20	Christoph Weber	CAN	2:38:36.90	1

Engadin Skimarathon
March 9, 1980
Maloja to Zuoz/S-chanf, Switzerland
42 kilometers

1	Ola Hassis	SWE	1:57:07.599	26
2	Heini Simon	BRD	1:57:09.974	22
3	Matti Kuosko	SWE	1:57:11.181	19
4	Aipo Virtanen	FIN	1:57:11.381	17
5	Alois Oberholzer	SUI	1:57:13.344	16
6	Toni Sigfried	SUI	1:57:13.971	15
7	Pauli Siitonen	FIN	1:57:23.140	14
8	Albert Giger	SUI	1:57:24.259	13
9	Battesta Albin	SUI	1:57:48.245	12
10	Alois Kaelin	SUI	1:57:53.404	11
11	Daniele Doriguzzi	ITA	1:57:59.694	10
12	Heinz Gaehler	SUI	1:58:11.636	9
13	Josef Rehrl	AUT	1:58:12.407	8
14	Paul Gruenenfelder	SUI	1:58:16.773	7
15	Hansueli Kreuzer	SUI	1:58:36.132	6
16	Georg Thoma	BRD	1:59:14.943	5
17	August Broger	SUI	2:00:08.244	4
18	Roland Mercier	SUI	2:00:31.358	3
19	Giachem Guidon	SUI	2:00:46.187	2
20	Jost Maechler	SUI	2:00:49.832	1

World Loppet League
Elite Standings

NAME	COUNTRY	POINTS
Matti Kuosko	SWE	110
Rudolf Kapeller	AUT	81
Alpo Virtanen	FIN	47

The above skiers were the only ones in the world to satisfy the stringent requirements of the World Loppet League elite championship. To be eligible for the title, elite skiers must compete in no fewer than six member races, including at least one race each in North America, Central Europe and Scandinavia.

1980 Birkebeiner Statistics

	AB	KORT
Entries	3,691	1,185
TOTAL 4,876		
Starters	3,314	1,060
TOTAL 4,374		
Finishers	3,055	996
TOTAL 4,051	92%	94%
93%		

25% Club Cutoffs

Class 1 — 3:11:52.5
Class 2 — 3:06:01.60
Class 3 — 3:07:16.78
Class 4 — 3:44:03.10
Class 5 — 3:37:58.00
Class 6 — 4:04:06.68
Class 7 — 4:18:03.68
Class 8 — 4:23:19.98
Class 9 — 5:04:12.40
Class 10 — 3:45:30.35
Class 11 — 4:04:03.40
Class 12 — 4:21:46.00
Class 13 — 5:14:33.23
Class 14 — 5:29:31.43
Class 15 — 6:12:16.80
Class 16 — (See Class 15)
Class 17 — (See Class 15)

WORLD LOPPET LEAGUE — 1981

Race	Location	Distance	Date
Dolomitenlauf	Lienz, Austria	60 km	January 18
Marcialonga	Moena/Cavalese, Italy	70 km	January 25
König Ludwig Lauf	Oberammergau, West Germany	90 km	February 1
Riviere Rouge Race	Lachute, Quebec, Canada	55 km	February 8
American Birkebeiner Race	Telemark/Hayward, Wisconsin, U.S.A.	55 km	February 21
Finlandia Hiihto	Hameenlinna/Lahti, Finland	75 km	February 22
Vasaloppet	Salen/Mora, Sweden	85 km	March 1
Engadin Skimarathon	Maloja/Zuoz/S-chanf, Switzerland	42 km	March 8
Birkebeiner Rennet	Lillehammer/Rena, Norway	55 km	March 15

8,000 Expected for American Birkebeiner IX February 21, 1981

American Birkebeiner VIII Results

BIRKEBEINER RESULTS

Following are the official results of the American Birkebeiner VIII. Results, as provided by Minnesota Micro Systems, are listed as follows: Rank in class, Class, Name, Bib number, City, State, Country, Years finishing the Birkebeiner, Time, Indication of 25% (*), and Overall Position. All results are listed in sequential overall order (note last column).

CLASS DESIGNATIONS

Class	Age	Sex
1	19-24	M
2	25-29	M
3	30-34	M
4	35-39	M
5	40-44	M
6	45-49	M
7	50-54	M
8	55-59	M
9	60-up	M
10	19-24	F
11	25-29	F
12	30-34	F
13	35-39	F
14	40-44	F
15	45-49	F
16	50-54	F
17	55-59	F
18	60-up	F

TOP 20

RANK/CLASS		NAME	BIB	CITY	ST	CTRY	YRS FIN	TIME	25%	OVERALL
1	03	KNOTTEN, PER	0009	OSLO		NOR	1	2:24.55.80	*	1
1	01	HAARSTAD, ARNT	0008	RENNEBU		NOR	1	2:24.59.50	*	2
1	02	BJORKHEIM, JAN F	0562	SALT LAKE CITY	UT	NOR	0	2:26.07.70	*	3
1	05	KUOSKO, MATTI	0016			SWE	1	2:26.52.20	*	4
2	02	ENDESTAD, AUDUN G	3352	6760 BRYGGA		NOR	2	2:27.06.10	*	5
2	03	HOLMBERG, ARNE	3372	ESKILSTUNA		SWE	0	2:28.47.30	*	6
3	02	OBERHOLZER, ALOIS	0015	SCHWYZ		SUI	0	2:28.50.70	*	7
3	03	KAPELLER, RUDOLF	0007	BAD SCHAALERBACH		AUS	1	2:29.45.20	*	8
2	01	RUDOLFSSON, ANDERS LENNART	3389	ESKILSTUNA		SWE	0	2:30.12.40	*	9
4	02	MC LEAN, DUNCAN MORROW	3401	CABLE	WI	USA	5	2:30.27.50	*	10
4	03	ARVNES, BJORN	0017	RYKKIN		NOR	4	2:30.41.40	*	11
5	02	CRANMER, BRUCE K	3518	GRANBY	CO	USA	0	2:31.34.40	*	12
6	02	PUIRAS, REIJO	3400	THUNDER BAY	ONT	CAN	0	2:34.26.50	*	13
1	04	SIMON, HEINI	0014			BRD	1	2:34.57.40	*	14
7	02	LARSON, GARY R	0895	DULUTH	MN	USA	4	2:35.24.70	*	15
8	02	THIBODEAU, GUY J	1201	MARQUETTE	MI	USA	0	2:36.09.00	*	16
3	01	PECK, PHILLIP R	3515	STOWE	VT	USA	1	2:36.45.10	*	17
4	01	ERNST, MARK C	0221	GREEN BAY	WI	USA	4	2:36.56.10	*	18
9	02	POSSLI, BORRE	3514	RENO	NV	USA	0	2:38.17.80	*	19
5	01	WEBER, CHRISTOPH	0013	CANTLEY	QUE	CAN	1	2:38.36.90	*	20

21-50

RANK/CLASS		NAME	BIB	CITY	ST	CTRY	YRS FIN	TIME	25%	OVERALL
10	02	DOWNEY, JOHN MIKE	3682	BUTTE	MT	USA	1	2:38.42.40	*	21
11	02	SWIGERT, KEVIN R	3503	SUN VALLEY	ID	USA	0	2:38.50.50	*	22
6	01	FJELDHEIM, STEN J	3364	MARQUETTE	MI	USA	3	2:39.36.00	*	23
7	01	MAY, FORREST P	3565	FAIRBANKS	AK	USA	0	2:39.44.50	*	24
5	03	MODE, MITCH A	1686	RHINELANDER	WI	USA	3	2:40.05.00	*	25
8	01	SACKETT, JOHN H	3454	DURRANGO	CO	USA	0	2:40.41.20	*	26
9	01	HARTMANN, HENRIK T	0191	MADISON	WI	USA	3	2:40.42.60	*	27
2	04	VIRTANEN, ALPO	0012	VANTAA		FIN	0	2:40.52.50	*	28
10	01	ROSENBERRY, DON O	0404	BEMIDJI	MN	USA	0	2:41.46.20	*	29
12	02	MC NETT, ERIC V	3521	JAMESVILLE	NY	USA	0	2:41.58.30	*	30
3	04	HANSEN, PER-ARNE	3456			NOR	0	2:43.15.10	*	31
13	02	HUEMMER, WALT J	0785	ST PAUL	MN	USA	4	2:43.19.70	*	32
11	01	GEBEL, REINHARD	0168	HIRSCHAU	BA	BRD	0	2:43.49.90	*	33
12	01	KOCH, FRITZ K	3468	GUILFORD	VT	USA	1	2:43.59.20	*	34
6	03	KANN, DANN R	1580	RICE LAKE	WI	USA	2	2:44.00.20	*	35
13	01	HECKMANN, THOMAS	0199	HIRSCHAU	BA	BRD	0	2:44.22.00	*	36
14	02	PEARSON, MARK L	1032	TELEMARK	WI	USA	2	2:44.30.50	*	37
14	01	ORSTENSSON, ROLF O	0372	TRANSTRAND		SWE	0	2:45.20.70	*	38
15	01	MELGAARD, CHRIS N	0327	MARQUETTE	MI	USA	1	2:45.29.90	*	39
16	01	SYLVESTRE, JAMES H	0464	DULUTH	MN	USA	1	2:45.37.10	*	40
7	03	ELLIOTT, ED	1446	MCCALL	ID	USA	3	2:48.23.60	*	41
17	01	SCHWEIZER, PHILIP R	0431	MINNEAPOLIS	MI	USA	5	2:48.50.40	*	42
15	02	PEKURI, ROGER A	1036	IRONWOOD	MN	USA	0	2:49.10.00	*	43
16	02	KOOS, SHAUN PAUL	3656	ST PAUL	BA	BRD	0	2:49.18.70	*	44
8	03	LINTHALER, RAINER	1639	HIRSCHAU	MN	USA	1	2:49.49.80	*	45
18	01	TROST, PETER KARL	3404	COON RAPIDS		BRD	0	2:49.49.80	*	46
1	06	HEUFELDER, JOSEF	2501			USA	2	2:50.49.70	*	47
19	01	KRAMER, GARY A	0270	CABLE	WI	USA	1	2:51.21.00	*	48
9	03	HAAS, THOMAS W	1499	DULUTH	MN	USA	6	2:52.51.60	*	49
17	02	SKOTTHEIM, KJELL O	1148	TRANSTRAND		SWE	0	2:53.48.20	*	50

51-100

RANK/CLASS		NAME	BIB	CITY	ST	CTRY	YRS FIN	TIME	25%	OVERALL
1	10	OFTERDAL, GAY	3406	BÆRUM	VER	NOR	0	2:53.48.20	*	51
10	03	DUFFY, BRIAN J	1438	WINNIPEG	MAN	CAN	3	2:53.54.30	*	52
20	01	OKERSTROM, ERIC J	3569	TRAVERSE CITY	MI	USA	1	2:54.02.80	*	53
11	03	VAN DER PLOEG, GERRY	3270	FRASER	CO	USA	0	2:54.04.50	*	54
21	01	HEIR, STIG	0201	STOCKTON	IL	NOR	0	2:54.24.60	*	55
1	11	BJORGAN, ANNA	0030	LEIRADAL		NOR	0	2:54.25.30	*	56
22	01	NELSON, BRAD C	0109	DULUTH	MN	USA	0	2:55.28.50	*	57
23	01	SMITH, BRENT THOMAS	3394	CLOQUET	MN	USA	3	2:55.41.00	*	58
24	01	MOODY, PETE J	0343	COON RAPIDS	MN	USA	0	2:55.53.90	*	59
2	10	CALDWELL, JENNIFER	3467	PUTNEY	VT	USA	1	2:56.01.00	*	60
18	02	KANN, JOHN R	0829	RICE LAKE	WI	USA	1	2:56.15.80	*	61
2	05	HARJU, ERKKI S	2329	TWO HARBORS	MN	USA	1	2:56.22.90	*	62
25	01	ANDERSON, BRIAN DAVID	3428	CABLE	WI	USA	0	2:56.26.70	*	63
26	01	WILLIAMSON, DANIEL R	3663	PRIOR LAKE	MN	USA	0	2:56.38.70	*	64
27	01	HAUGEN, MATTHEW L.	0194	ROSEVILLE	MN	USA	0	2:56.51.00	*	65
28	01	RUDSTOM, STEN	0407	DULUTH	MN	USA	0	2:56.51.00	*	66
29	01	BRIMACOMBE, THOMAS R	0079	MINNEAPOLIS	MN	USA	1	2:57.26.80	*	67
3	05	TERRAZ, CLAUDE	3429	VILLARD DE LANS	3	FRA	0	2:57.54.60	*	68
30	01	BARBER, VERNON S	3326	ROSCOMMON	MI	USA	0	2:57.56.50	*	69
12	03	ENGELKING, WOODY M	1267	BLOOMINGTON	MN	USA	2	2:58.01.10	*	70
3	10	MUSOLF, JOANNE DALE	3403	E WENATCHEE	WI	USA	1	2:58.02.20	*	71
31	01	OLAFSEN, ARNE J	0367	BEMIDJI	MN	USA	0	2:58.21.20	*	72
13	03	HOEL, JOSTEIN	3438			NOR	0	2:59.04.00	*	73
19	02	GRUBER, HERMAN C	0724	SUN VALLEY	ID	USA	1	2:59.55.70	*	74
20	02	HARRINGTON, STEPHEN C	0746	DULUTH	MN	USA	1	3:00.07.30	*	75
32	01	BAER, JONA	0039	LAKE PARK	MN	USA	1	3:00.16.80	*	76
21	02	HOPKINS, NORMAN G	0780	STEWARTVILLE	MN	USA	2	3:00.22.50	*	77
22	02	BIGELOW, THEODORE W	0561	WINNIPEG	MAN	CAN	2	3:00.27.70	*	78
23	02	PLUMMER, JOHN A	3501	SUN VALLEY	ID	USA	1	3:00.31.60	*	79
33	01	KUMMER, JURGEN	0275	HIRSCHAU	BA	BRD	0	3:00.49.80	*	80
34	01	BERGMAN, ROBERT B	0056	ESCANABA	MI	USA	2	3:01.01.70	*	81
24	02	GUY, PATRICK G	0730	WINNIPEG	MAN	CAN	2	3:01.13.70	*	82
14	03	CROSSON, KEN M	1409	KETCHUM	ID	USA	1	3:01.15.10	*	83
35	01	SWENSON, STEVE	3489	CHICAGO	IL	USA	3	3:01.15.30	*	84
25	02	COOL, ROBIN D	0620	GRAND RAPIDS	MI	USA	1	3:01.39.40	*	85
15	03	WATT, ADRIAN L	1904	DULUTH	MN	USA	5	3:02.20.40	*	86
36	01	SCHWARZ, WOLFGANG	0430	HIRSCHAU	BA	BRD	0	3:02.36.50	*	87
37	01	HANSON, ALLEN R	0188	MINNETONKA	MN	USA	3	3:03.25.40	*	88
4	05	HALL, MARTIN C	3614	HARTFORD	VT	USA	1	3:04.02.80	*	89
26	02	CHASE, DONALD S	0606	CABLE	WI	USA	1	3:04.10.80	*	90
38	01	LAMPPA, JASON A	3486	NEW BRIGHTON	MN	USA	3	3:04.30.00	*	91
39	01	COOL, DANIEL D	0108	GRAND RAPIDS	MI	USA	0	3:04.37.40	*	92
40	01	BASSINGER, TODD F	0047	MINNEAPOLIS	MN	USA	0	3:04.48.70	*	93
41	01	SIMAKIS, SAM	3560	PALM SPRINGS	CA	USA	0	3:05.10.00	*	94
16	03	THOMPSON, DAVID E	1871	AGOURA	CA	USA	2	3:05.15.60	*	95
17	03	CRITTENDEN, JOHN C	1407	HOUGHTON	MI	USA	4	3:06.08.30	*	96
42	01	BOSSER, WOLFGANG	0069	HIRSCHAU	BA	BRD	0	3:06.10.40	*	97
5	05	HECKMAN, DIETER	2334	HIRSCHAU	BA	BRD	0	3:06.33.50	*	98
4	10	BAXTER, RUTH M	3466	ASPEN	CO	USA	1	3:06.38.60	*	99
27	02	LAHTINEN, MARK J	0881	GOLDEN VALLEY	MN	USA	4	3:07.09.40		100

101-250

RANK/CLASS		NAME	BIB	CITY	ST	CTRY	YRS FIN	TIME	25%	OVERALL
5	10	LIND, MARIT	3405	BAERUM	VERK	NOR	0	3:07.31.40	*	101
18	03	PEUHL, GEORGE	3276	TOLEDO	OH	USA	1	3:07.37.60	*	102
19	03	QUINN, PATRICK J	1755	EAU CLAIRE	WI	USA	4	3:08.08.20	*	103
4	04	JUROSZ, PETR	3629	PRAGUE 2		TCH	0	3:08.09.00	*	104
43	01	LEHMAN, MARK A	3613	RHINELANDER	WI	USA	2	3:08.10.20	*	105
28	02	BERGQUIST, JR, LESLIE J	0554	CRYSTAL LAKE	IL	USA	2	3:09.03.20		106
29	02	REICHEL, DAVID L	1064	ST PAUL	MN	USA	4	3:09.27.40		107
20	03	FISH, WAYNE J	1461	RHINELANDER	WI	USA	2	3:09.39.80		108
44	01	DELWICHE, JEFFREY S	0124	DULUTH	MN	USA	1	3:09.45.00	*	109
30	02	COLEMAN, RANDALL R	0615	BESSEMER	MI	USA	3	3:09.45.60		110
45	01	HAGEN, ALAN D	0185	EDEN PRAIRIE	MN	USA	1	3:10.12.60	*	111
31	02	SLAYTON, JIM	1151	WAUSAU	WI	USA	4	3:10.15.60		112
6	05	BLOCK, ROGER L	2267	WATERTOWN	WI	USA	4	3:10.19.10	*	113
46	01	GREVSTAD, ROLF P	0179	HUDSON	WI	USA	0	3:10.29.60	*	114
5	04	DOWNEY, P J	3509	TAHOE CITY	CA	USA	1	3:10.49.50	*	115
21	03	JOBSON, MARK C	1560	WILSON	WY	USA	1	3:10.57.80		116
7	05	CARTER, TIM	2282	DILLON	CO	USA	1	3:11.13.50	*	117
47	01	ISRAEL, DAVID J	0216	TOMAHAWK	WI	USA	0	3:11.14.60	*	118
1	07	KROGSVEN, ARVID	2600	MPLS	MN	USA	3	3:11.17.00	*	119
32	02	HEDRICK, BOB A	0754	SOUTH BEND	IN	USA	2	3:11.29.80		120
22	03	BRUMBAUGH, ERNEST H	1372	KENTWOOD	MI	USA	3	3:12.03.90		121
24	03	SELLERS, STEVE S	3627	EDIAN	MN	USA	1	3:12.20.80		122
23	03	MORALES, STEPHEN F	1613	HAYWARD	WI	USA	4	3:12.28.30		123
33	02	MOSGALLER, THOMAS J	1694	MADISON	WI	USA	2	3:12.33.80		124
34	02	GOLL, RICK D	0772	ROCKFORD	IL	USA	2	3:12.33.80		125
35	02	HITCHCOCK, SCOTT K	0893	HAYWARD	WI	USA	4	3:12.49.90		126
25	03	LARSEN, CHRIS E	1474	SYRACUSE	NY	USA	0	3:12.57.10		127
49	01	GARFIELD, DOUGLAS S	0257	BROOKLYN CENTER	MN	USA	0	3:13.02.70		128
48	01	KLEIN, HAROLD G	2158	EXCELSIOR	MN	USA	5	3:13.06.30	*	129
6	04	PAULSON, DAVID A	0351	MADISON	WI	USA	0	3:13.20.50		130
50	01	NAUGHTON, JEFFREY F	3356	WAYZATA	MN	USA	0	3:13.32.80		131
36	02	ADSIT, DAVID W	0931	RACINE	WI	USA	3	3:13.45.40		132
37	02	MANDLI, ROBERT A	3197	SUN VALLEY	ID	USA	2	3:13.54.80	*	133
1	12	ANDERSON, GABRIELE	1808	HIRSCHAU	BA	BRD	0	3:14.03.20		134
26	03	SCHMIDT, GEORG	2881	LEBANON	NH	USA	1	3:14.06.60	*	135
2	11	FREEMAN, KATHRYN L	0884	PORTLAND	OR	USA	0	3:14.09.60		136
38	02	LANDELUIS, HANS E	0154	GREEN BAY	WI	USA	1	3:14.11.50		137
51	01	ERNST, JOHN M	0774	KANDIYOHI	MN	USA	2	3:14.12.80		138
39	02	HOPFER, PHILIP S	0501	ROCHESTER	MI	USA	1	3:14.28.30		139
52	01	WEINGARTZ, CHRIS F	1588	NEVIS	MN	USA	3	3:14.49.20		140
27	03	KIMBALL, RICHARD E	0414	GRAND RAPIDS	MI	USA	2	3:14.58.10		141
53	01	SALIK, SCOTT A	3671	VANCOUVER	BC	CAN	0	3:15.11.50	*	142
2	12	ENGELBRECHT, KAARINA-EENE	0389	MADISON	WI	USA	3	3:15.19.50		143
54	01	PRAMANN, DAVID J	2366	HANCOCK	MI	USA	7	3:15.28.30	*	144
8	05	KOTAR, JOHN	0390	MADISON	WI	USA	1	3:15.37.90		145
55	01	PRAUSA, MICHAEL J	0532	MINOCQUA	WI	USA	4	3:15.42.60		146
40	02	ARNOLD, KENNETH R	1667	TOLEDO	OH	USA	3	3:15.45.10		147
28	03	MCCRANEY, RICHARD G	3512	JACKSON	WY	USA	1	3:15.45.50	*	148
3	11	WEISS, PAMELA	2182	ST CLOUD	MN	USA	5	3:15.47.30	*	149
7	04	ROGOSHESKE, PHILIP R	0104	BALSAM LAKE	WI	USA	1	3:15.49.60		150
56	01	CLARK, STEPHEN J	1186	RHINELANDER	WI	USA	4	3:15.51.00		151
41	02	SULLIVAN, JOHN F	0274	MINNETONKA	MN	USA	0	3:16.15.70		152
57	01	KULLMAN, THOMAS H	1304	ST PAUL	MN	USA	3	3:16.38.90		153
42	02	ZEUG, LEON M	0676	MT IRON	MN	USA	7	3:16.38.90		154
43	02	FILANDER, JOHN W	2027	RIVER FALLS	WI	USA	1	3:16.59.10		155
8	04	GARY, CLARKE E	1495	ROCHESTER	MN	USA	1	3:17.27.30	*	156
29	03	GROSS, GARY P	2477	GUSLAUSBENG		USA	5	3:17.30.10	*	157
2	06	BROBERG, SVEN E	1037	ROSEVILLE	MN	SWE	0	3:17.33.60	*	158
44	02	LANDREE, PEPPER KING	1702	HAZELHURST	WI	USA	1	3:17.34.10		159
45	02	SCHOVILLE, KENNETH L	1704	BOULDER	CO	USA	3	3:17.35.00		160
30	03	NEPTUNE, GARY R	0491	BEMIDJI	MN	USA	2	3:17.39.20		161
58	01	WALSH, SCOTT G	0143	NEW HOPE	MN	USA	1	3:17.43.10		162
59	01	EASTLUND, DAVID L	2284	DULUTH	MN	USA	0	3:17.48.30		163
46	02	CHRISTENSEN, BOYD	0678	OSHKOSH	WI	USA	5	3:18.00.00	*	164
47	02	FINCH, ROBBIN W	0903	STEVENS POINT	WI	USA	0	3:18.18.00	*	165
48	02	LE GAULT, CHARLES	1140	WURTSMITH AFB	MI	USA	5	3:18.41.70		166
49	02	SHEFFER, PETER C	0828	FREELAND	MI	USA	1	3:19.11.10		167
3	06	RANE, DONALD A	2565	EAU CLAIRE	WI	USA	1	3:19.11.30		168
9	04	WEISS, DAVID E	2071	BRAINERD	MI	USA	1	3:19.13.00	*	169
10	05	HOLM, TERRY J	2361	ALBUQUERQUE	MN	USA	6	3:19.23.10	*	170
2	07	KLAUBE, GERNOT H	3390	ESKILSTUNA	NM	USA	3	3:20.11.20	*	171
31	03	RUDOLFSSON, TORSTEN ANDERS	1911	MENOMONIE		SWE	0	3:20.25.60	*	172
50	02	WESOLEK, JOHN S	0978	VERONA	WI	USA	2	3:20.27.00		173
33	03	MILLIKEN, KEVIN F	1577	GREEN BAY	WI	USA	3	3:20.28.20		174
51	02	KABELE, JOHN E	1517	KETCHUM	WI	USA	1	3:20.31.90		175
33	03	HARWOOD, ROBERT M	0251	ELKHART LAKE	ID	USA	0	3:20.32.30		176
60	01	KEULER, MICHAEL R	1158	AMES	IA	USA	0	3:20.39.80		177
52	02	SODEN, TIMOTHY J	1801	MPLS	MN	USA	0	3:20.51.40		178
34	03	SCHELSKE, BRUCE A	0331	DULUTH	MN	USA	0	3:20.57.30		179
61	02	MESEDAHL, GORDON G	0383	NEW HOPE	MN	USA	5	3:20.59.20		180
62	01	PETERSON, WEBSTER E	2130	BRAINERD	MN	USA	5	3:20.59.40		181
10	04	MILLEY, PAUL I	0125	ST. PAUL	MN	USA	2	3:21.18.00	*	182
63	01	DERAUF, BRUCE J	1718	MPLS	MN	USA	3	3:21.22.70		183
35	03	O'NEAL, TOM	3573	DULUTH	MN	USA	3	3:21.23.30		184
64	01	SCHANZ, RICK C	2311	CHETEK	WI	USA	2	3:21.30.70		185
11	05	FJELSTAD, DUANE R	0005	AELVALEN		SWE	1	3:21.33.60	*	186
11	04	SARRING, GUNNAR	2233	MISSISSAUGA	ONT	CAN	0	3:21.38.40	*	187
12	04	WALLE-HANSEN, JORGEN	2668	MPLS	MN	USA	4	3:21.46.20	*	188
1	08	OAKVIK, NORM G	1199	EAU CLAIRE	WI	USA	4	3:21.58.60	*	189
52	02	TESSENDORF, JOHN N	0656	MINNETONKA	WI	USA	3	3:22.04.50		190
53	02	DYSTE, JOHN R	3464	HAYWARD	MN	USA	1	3:22.11.30		191
36	03	LANDGRAF, DAVID	1408	THUNDER BAY	WI	USA	1	3:22.26.20		192
37	03	CROOKS, PETER H	1891	ST. PAUL	ONT	CAN	1	3:22.28.00		193
38	03	VIRGIN, PAUL E	1365	BRAINERD	MN	USA	3	3:22.28.60		194
39	03	BORAN, DAVID F	1347	MENOMINEE	MN	USA	2	3:22.29.90		195
40	03	JOHNSON, JOSEPH C.	2510	WINNIPEG	MI	USA	3	3:22.36.60		196
4	06	BONANTZ, GORDON E	1625	DULUTH	MAN	CAN	4	3:22.37.20	*	197
41	03	LEMASTER, LARRY A	1328	ROCKFORD	MN	USA	0	3:22.52.70		198
42	03	ARAMOVICH, MICHAEL P	1811	BAYPORT	IL	USA	1	3:23.01.40		199
43	03	SCHNEIDER, RICK L	3343	TAARNAASEN	MN	USA	2	3:23.11.80		200
44	03	MOXNES, TERJE M	2850	GRAND RAPIDS	MI	NOR	1	3:23.28.50		201
4	11	HUFFINGA, MARILYN K	2280	PRIOR LAKE	MN	USA	3	3:23.55.80	*	202
12	05	CARLSON, ALLEN K	0219	MADISON	WI	USA	1	3:24.03.90		203
65	01	JAGER, JAMES E	0118	BLOOMINGTON	MN	USA	2	3:24.05.30		204
66	01	MAZZU, KEVIN A	1892	HIRSCHAU	BA	BRD	0	3:24.23.10		205
45	03	VOGEL, WALTER	0985	GRAND MARAIS	MN	USA	2	3:24.25.50		206
54	02	MORRIS, KEITH E	2116	MENOMONIE	WI	USA	4	3:24.43.00		207
46	03	BROWN, STEVEN M	1163	ACKLEY	IA	NOR	0	3:24.46.00		208
55	02	SORPLATEN, EGIL	3634	EAU CLAIRE	WI	USA	2	3:24.59.00		209
67	01	BETLACH, JEFFREY J	2376	PARK RAPIDS	MN	USA	0	3:25.01.20	*	210
13	05	LID, KARE H	0254	RIVER FALLS	WI	USA	2	3:25.15.50		211
68	01	KINDERMAN, ROBERT J	0769	DULUTH	MN	USA	3	3:25.22.21		212
56	02	SCHEIB, MICHAEL J	2741	GOLDEN VALLEY	MN	USA	2	3:25.37.10	*	213
6	10	FULLER, BONNIE R	0167	NEW HOPE	MN	USA	2	3:25.38.30		214
69	01	GARTNER, NORMAN P	0557	ST. PAUL	MN	USA	2	3:25.41.80		215
57	02	BESSER, THOMAS	1557	BASALT	CO	USA	3	3:25.49.40		216
47	03	JENSEN, JAMES P	1618	NIAGARA	WI	USA	3	3:25.50.60		217
48	03	LANGLOIS, WHITEY G	2753	SUN VALLEY	ID	USA	0	3:25.57.40	*	218
7	10	HARPHAM, ELLEN J	2242	WADENA	MN	USA	4	3:26.10.80	*	219
13	04	WHITE, CLAYTON A	1995	HACKENSACK	MN	SUA	4	3:26.12.30	*	220
14	04	DE BOER, SIPKE P	1294	ST PAUL	MN	USA	3	3:26.12.40		221
58	02	WYATT, PAUL D	2527	MILWAUKEE	WI	USA	4	3:26.13.00	*	222
5	06	MILINSKI, KLAUS M	1175	EAU CLAIRE	WI	USA	4	3:26.18.50		223
59	02	STEIL, KURT C	2744	DULUTH	MN	USA	6	3:26.19.20	*	224
2	08	BANKS, CHARLES C	1160	W KANSAS CITY	MO	USA	3	3:26.20.60		225
60	02	SOLI, GREGG W	2414	CHASKA	MN	USA	2	3:26.20.60		226
49	03	WALBURG, STEPHEN W	1810	EAU CLAIRE	WI	USA	4	3:26.35.40		227
50	03	SCHNEIDER, JERROLD K	0082	CROWN POINT	IN	USA	1	3:26.38.20		228
70	01	BROWN, SCOTT	3233	HOUGHTON	MI	USA	0	3:26.42.30		229
71	01	DZIOBAK, MICHAEL P	0089	LAKE ELMO	MN	USA	2	3:26.47.30		230
72	01	CALLAS, BILL M	3577	MUNICH 21		AUT	0	3:26.50.70		231
51	03	POTOTSCHNIG, HANS	1974	BODO		NOR	0	3:27.07.60	*	232
15	04	BRINGSLIMARK, TRULS	2708			SWE	0	3:27.18.40	*	233
1	09	WADIN, JACK	1262	BRUCE	WI	USA	1	3:27.24.40		234
61	02	WESTLUND, KEVIN J	1576	BEMIDJI	MN	USA	4	3:27.26.30		235
52	03	JORGENSON, KEN L	2214	THUNDER BAY	ONT	CAN	1	3:27.36.20	*	236
16	04	SUTTIE, RICHARD J	3315	CHIETI		ITA	0	3:27.37.40	*	237
14	05	CROCE, VINCENZO	3462	DULUTH	MN	USA	?	3:27.41.90	*	238
3	07	HOVLAND, GEORGE	1865	HIBBING	MN	USAK	1	3:27.52.00		239
53	03	WEKAUTZ, ED A	2403	BRAINERD	MN	USA	2	3:27.59.60	*	240
15	05	OLMSTED, WILLIAM L	0065	NORTHFIELD	MN	USA	0	3:28.00.30		241
73	01	BJERKE, ERLING	1539	TOFTE	MN	USA	3	3:28.03.90		242
54	03	HORAK, JAN B								

RANK/CLASS	NAME	BIB	CITY	ST	CTRY	YRS FIN	TIME	25%	OVERALL
55 03	JAEGER, GARY D	1552	WAUKESHA	WI	USA	1	3:28.09.50		244
62 02	YOUNGQUIST, CRAIG S	1298	AITKIN	MN	USA	1	3:28.15.20		245
16 05	NOTHACKER, FREDERICK D	2402	DULUTH	MN	USA	5	3:28.15.80	*	246
56 03	DUNHAM, MICHAEL	3274	KETCHUM	ID	USA	0	3:28.15.90		247
17 05	HANSEN, EDWARD A	2327	RHINELANDER	WI	USA	1	3:28.16.60	*	248
74 01	JOHNSON, RANDY R	0227	BEMIDJI	MN	USA	1	3:28.17.30		249
63 02	BLOCK, TIMOTY R	0564	ROCHESTER	MN	USA	3	3:28.18.10		250

251-500

RANK/CLASS	NAME	BIB	CITY	ST	CTRY	YRS FIN	TIME	25%	OVERALL
4 07	BENNETT, MED H	2575	WILSON	WY	USA	0	3:28.23.50	*	251
57 03	BILLE, CHARLES E	1358	LAKE NEBAGAMON	WI	USA	1	3:28.25.30		252
5 11	RAND, JACQUELINE S	3499	CABLE	WI	AUS	0	3:28.25.60	*	253
58 03	MCLEAN, ROSS R	1671	PERTH	ONT	CAN	0	3:28.30.50		254
64 02	FOUNTAIN, DANIEL R	0688	NEGAUNEE	MI	USA	1	3:28.31.60		255
65 02	MILES, MICHAEL J	0973	MPLS	MN	USA	1	3:28.35.10		256
66 02	BERRY, GREG L	3253	BOULDER	CO	USA	0	3:28.43.40		257
75 01	WILLIAMS, STEPHEN J	0506	MPLS	MN	USA	1	3:28.47.40		258
76 01	DOSCH, JEFF	3482	ORCHARD PK	NY	USA	0	3:28.53.30		259
67 02	WOODARD, JAY G	1286	WAUKESHA	WI	USA	4	3:28.59.70		260
6 11	GILMAN, MURIEL B	2885	BEMIDJI	MN	US	1	3:29.07.80	*	261
6 06	ANDERSSON, PERERIK	2458			SWE	0	3:29.16.60	*	262
68 02	DICKERSON, RAY B	0642	ELKO	NV	USA	2	3:29.37.60		263
69 02	LUND, JOHN E	0921	BEMIDJI	MN	USA	0	3:29.48.30		264
17 04	ENDERS, GENE G	2006	EAU CLAIRE	WI	USA	3	3:29.48.80	*	265
18 05	SJOHOLT, EGIL J	2432	BODO		NOR	0	3:29.49.40	*	266
77 01	NELSON, ERIK W	0355	BLOOMINGTON	MN	USA	0	3:29.50.70		267
3 12	EIDEM, JOYCE M	3043	BEMIDJI	MN	USA	2	3:29.53.80	*	268
7 06	BRINKEMA, BRUCE B	2476	N HOLLYWOOD	CA	USA	2	3:30.07.60	*	269
18 04	JOHNSEN, PER K	2087	GREEN BAY	WI	USA	6	3:30.28.60	*	270
59 03	STUTTGEN, GLENN J	1855	CHIPPEWA FALLS	WI	USA	0	3:30.34.50		271
78 01	JOHNSON, KENT D	0226	DECORAH	IA	USA	0	3:30.37.90		272
70 02	CLARK, MARK	3361	CARBONDALE	CO	USA	0	3:30.43.80		273
60 03	SANDS, STEPHEN H	1793	MINNETONKA	MN	USA	1	3:30.44.80		274
79 01	NEER, WILLIAM J	0353	MADISON	WI	USA	1	3:30.46.80		275
19 04	PINER, BRUCE E	2168	SAGINAW	MN	USA	2	3:30.48.20	*	276
71 02	SIMONS, NORMAN	3409	ESTES PARK	CO	USA	0	3:31.09.70		277
80 01	LEE, MICHAEL B	3601	W ST PAUL	MN	USA	2	3:31.20.50		278
20 04	REESE, ARTHUR W	3576	BLACKDUCK	WI	USA	4	3:31.34.10	*	279
72 02	MANN, JOE	0932	DENVER	CO	USA	0	3:31.42.20		280
21 04	GODDING, JACK M	2034	EAGLE RIVER	WI	USA	2	3:31.43.50	*	281
19 05	RIUTTA, ALLAN	2416	SAULT STE MARIE	ONT	CAN	3	3:31.56.80	*	282
20 05	EIDEM, JERRY	2304	BEMIDJI	MN	USA	3	3:32.17.90	*	283
81 01	HENDRICKSON, CHRIS J	3599	MARQUETTE	MI	USA	0	3:32.22.30		284
61 03	RUTLIN, THOMAS H	1782	MADISON	WI	USA	2	3:33.05.30		285
62 03	DEVANIE, MICHAEL J	1423	DULUTH	MN	USA	2	3:33.07.30		286
63 03	KUBLEY, PAT L	1611	CUSTER	WI	USA	2	3:33.13.70		287
73 02	NYGAARD, DAVID C	3471	BRAINERD	MN	USA	2	3:33.15.20		288
3 08	SEPPALA, OLAVI M	2677	MENAHGA	MN	USA		3:33.21.50	*	289
64 03	SCHULZ, WILLIAM A	1996	MADISON	WI	USA	2	3:33.26.70		290
82 01	CUSACK, DOUGLAS A	0115	PRIOR LAKE	MN	USA	0	3:33.28.00		291
74 02	GRIESBACH, MICHAEL T	0718	MT HOREB	WI	USA	1	3:33.57.00		292
22 04	O'CONNELL, JAMES P	2151	SHEBOYGAN FALLS	WI	USA	3	3:33.57.20	*	293
75 02	GRETTE, ROGER O	0717	BOULDER	CO	USA	0	3:34.02.20		294
83 01	GOODRICH, GLENN STUART	3424	GRAND RAPIDS	MI	USA	0	3:34.05.00		295
65 03	ESALA, DARRELL	1453	MINNEAPOLIS	MN	USA	2	3:34.06.10		296
23 04	LA DAGE, LAWRENCE	2110	MUSKEGO	WI	USA	3	3:34.22.00	*	297
66 03	DOHERTY, ROBERT T	1432	OLYMPIA	WA	USA	0	3:34.32.70		298
76 02	BATDORF, NILES H	0542	DULUTH	MN	USA	0	3:34.34.20		299
67 03	POROPUDAS, TIMO K	1746	SUPERIOR	WI	USA	2	3:34.39.10		300
84 01	CARLSON, DANIEL M	0091	ISHPEMING	MI	USA	0	3:34.43.70		301
24 04	HILFIKER, DAVID W	2066	GRAND MARAIS	MN	USA	2	3:34.44.80	*	302
68 03	O'HARA, DANIEL W	1713	ESKO	MN	USA	2	3:34.48.50		303
77 02	SWEVAL, GREGOR W	3639	BESSEMER	MI	USA	0	3:34.53.60		304
78 02	KOSS, TOM F	0859	SPOONER	WI	USA	0	3:35.02.30		305
21 05	GERCHMAN, LEROY F	2317	VIRGINIA	MN	USA	2	3:35.05.60	*	306
25 04	JOHANSEN, TOR K	2086	BODOE		NOR	0	3:35.07.60	*	307
26 04	LAAKSO, EERO L	3472	SAULT STE MARIE	ONT	USA	2	3:35.21.70	*	308
69 03	HAYNES, VROON W	1522	BOULDER	CO	USA	2	3:35.29.90		309
70 03	SCHAEFER, PHILLIP T	1797	MERRILL	WI	USA	3	3:35.30.90		310
4 08	GEZELIUS, INGVAR ERIK	3367	NOUKOPING		SWE	0	3:35.45.50	*	311
5 08	BURTON, JOHN C	2646	DEEPHAVEN	MN	USA	6	3:35.55.10	*	312
79 02	ONKEN, TODD L	1020	OVANDO	MT	USA	1	3:35.58.00		313
85 01	SADOWSKI, GARY J	0412	MENOMINEE	MI	USA	2	3:36.01.20		314
71 03	SCHROEPFER, JOHN E	1813	RICE LAKE	WI	USA	1	3:36.15.80		315
27 04	PRANGE, RICHARD L	2170	MERRILL	WI	USA	4	3:36.16.30	*	316
72 03	ABBOTT, WILLIAM R	1309	BOULDER	CO	USA	2	3:36.17.70		317
6 08	AUGUSTSSON, LARS B	2642	MPLS	MN	USA	4	3:36.19.10	*	318
80 02	KIPP, JOHN L	0841	ST PAUL	MN	USA	4	3:36.24.00		319
4 12	KIMBALL, RAYLENE L	3069	NEVIS	MN	USA	1	3:36.28.00	*	320
81 02	SCHOENBERG, ROBERT B	1124	CROMWELL	MN	USA	2	3:36.37.50		321
22 05	FRIGERIO, MARINO	3306	OGGIOMO		ITA	0	3:36.39.00	*	322
86 01	SWANSON, ROLF W	0461	DULUTH	MN	USA	0	3:36.52.30		323
87 01	TEDLUND, THOMAS	0366	DULUTH	MN	USA	2	3:36.56.00		324
7 11	CLARK, LORI E	2858	ASPEN	CO	USA	2	3:36.57.10	*	325
82 02	ZIMBRIC, GARY A	1305	LA CROSSE	WI	USA	1	3:37.05.70		326
88 01	STILSON, JAMES M	0453	PORTLAND	OR	USA	0	3:37.11.30		327
89 01	TEALL, DAVID M	0465	TOLEDO	OH	USA	0	3:37.13.60		328
23 05	JONES, DAVID E	2352	STILLWATER	MN	USA	2	3:37.35.20	*	329
24 05	KASSANCHUK, JERRY N	2355	GOLDEN VALLEY	MN	USA	4	3:37.45.80	*	330
73 03	MAHONEY, PHILIP M	1650	NEW LONDON	WI	USA	0	3:37.50.90		331
83 02	STAMM, JOHN E	1168	SPOONER	WI	USA	2	3:37.56.50		332
90 01	WARZECHA, TERRENCE J	0493	ST. CLOUD	MN	USA	2	3:38.04.50		333
28 04	VOLLEN, TOLLEIV O	2231	ST CLOUD	MN	USA	3	3:38.04.60	*	334
91 01	VAN HOOTEN, ROLF P	0481	EAU CLAIRE	WI	USA	4	3:38.06.20		335
92 01	CASEY, EDWARD M	3620	ESTES PARK	CO	USA	0	3:38.08.10		336
74 03	REMINGTON, JAMES T	1764	NEW RICHMOND	WI	USA	2	3:38.09.60		337
8 10	BACKMAN, TONA	2711	KETCHUM	ID	USA	1	3:38.13.00	*	338
75 03	JOHNSON, PETER F	1568	WHITEHALL	MI	USA	0	3:38.15.50		339
84 02	SEGEDY, ARTHUR E, JR	1132	OSCODA	MI	USA	0	3:38.29.30		340
93 01	STOCKWELL, CHARLIE A	0454	NORTHFIELD	MN	USA	0	3:38.32.30		341
76 03	LIMBACH, JIM E	1634	FREMONT	WI	USA	2	3:38.42.90		342
77 03	LINDBERG, BRUCE E	1637	MPLS	MN	USA	2	3:38.47.60		343
78 03	PAULY, FREDERICK H	1726	MENOMONIE	WI	USA	3	3:39.14.30		344
79 03	GABRIELSON, DAVE N	1471	SCANDIA	MN	USA	3	3:39.34.50		345
94 01	MONDRY, JEFF L	0342	GRAND FORKS	ND	USA	0	3:39.38.00		346
95 01	CARLSON, MARK C	0092	MINNEAPOLIS	MN	USA	0	3:39.38.50		347
9 10	BROCK, TERESA A	2724	DULUTH	MN	USA	0	3:39.43.60	*	348
29 04	FILLNER, FRANZ	2012		BRD	BRD	0	3:39.44.40	*	349
85 02	TROUTMAN, DANIEL C	1216	LAINGSBURG	MI	USA	1	3:39.45.70		350
30 04	KOSFELD, WILLIAM F	2106	MARINE ON ST CROI	MN	[USA	4	3:39.53.50	*	351
8 11	TIERMAN, CAROLYN J	2998	LAFAYETTE	CA	USA	1	3:40.01.70	*	352
80 03	PEATROWSKY, GERALD B	1728	MAPLE GROVE	MN	USA	1	3:40.03.60		353
7 08	CARLSTED, ROY M	2647	ST PAUL	MN	USA	5	3:40.06.40	*	354
96 01	NELSON, GUY W	3416	MEDFORD	WI	USA	1	3:40.07.20		355
81 03	SPANGLER, MAURICE W	1841	PARK RAPIDS	MN	USA	2	3:40.17.60		356
25 05	BRYLSKI, RONALD J	2277	NEW LONDON	WI	USA	3	3:40.25.40		357
8 06	FAUS, JOHN J	2492	MINNEAPOLIS	MN	USA	1	3:40.50.20	*	358
31 04	HARRISON, DAVID L	2052	HARTLAND	WI	USA	5	3:40.52.10	*	359
97 01	WEBER, HARLAN M	0498	MONDOVI	WI	USA	4	3:40.58.80		360
82 03	ITURRALDE, RAY G	1547	ELK GROVE	IL	USA	3	3:41.09.90		361
98 01	STONEBURNER, JOHN E	0455	FLINT	MI	USA	2	3:41.24.00		362
1 14	CARLSON, EUNICE	3158	HOUGHTON	MI	USA	2	3:41.38.50	*	363
83 03	O'BRIEN, KEVIN T	3338	THUNDER BAY	ONT	CAN	1	3:41.41.30		364
26 05	STORM, DICK	2439	HOFFMAN ESTATES	IL	USA	4	3:41.41.40		365
84 03	HENNING, CHARLES P	1529	EAU CLAIRE	WI	USA	3	3:42.01.70		366
32 04	REESE, GREGORY A	3272	ST. PAUL	MN	USA	0	3:42.07.10	*	367
86 02	TINDAL, GERALD A	1207	MINNEAPOLIS	MN	USA	4	3:42.08.90		368
87 02	ROUNDS, CHARLES	1089	ST. PAUL	MN	USA	0	3:42.13.90		369
99 01	LABLONDE, THOMAS J JR	0276	HURLEY	WI	USA	0	3:42.22.60		370
88 02	RIDDER, JAMES A	1067	MADISON	WI	USA	3	3:42.25.60		371
33 04	SCHLUTER, ERROL G	2188	OCONOMOWOC	WI	USA	4	3:42.35.20	*	372
100 01	JOZWIAK, ALLAN J	0235	RHINELANDER	WI	USA	2	3:42.35.60		373
89 02	WINELAND, CHUCK L	1280	BROOKLYN	WI	USA	0	3:42.37.50		374
34 04	MERKELEY, GARTH H	2125	WINNIPEG	MAN	CAN	1	3:42.42.90	*	375
9 11	BARRETTE, KIM S	2836	KETCHUM	ID	USA	0	3:42.51.60	*	376
90 02	HOLCOMB, JAMES R	0777	KETCHUM	ID	USA	4	3:43.03.90		377
35 04	NELSON, DARBY M	2140	CHAMPLIN	MN	USA	2	3:43.07.80	*	378
101 -01	BECK, BILL	3430	MENO FALLS	WI	USA	1	3:43.09.60		379
85 03	HARRISON, GEOFFREY S	1513	MINNEAPOLIS	MN	USA	1	3:43.18.60		380
36 04	HANSEN, TOM P	2047	BARRINGTON	NH	USA	3	3:43.23.90	*	381
86 03	WEBER, RICHARD R	1905	SYRACUSE	NY	USAK	0	3:43.26.90		382
10 11	LANDGREN, GAIL L	2922	WILTON	ND	USA	2	3:43.30.70	*	383
27 05	KIRKENS, JOHAN N	2360	WAYZATA	MN	USA	4	3:43.32.10		384
37 04	VETTER, DENNIS L	2229	ASHLAND	WI	USA	3	3:43.49.20	*	385
91 02	RONDEAU, DANIEL T	1080	WAUKESHA	WI	USA	1	3:44.11.60		386
38 04	SPIRO, TIM	2209	PUEBLO	CO	USA	4	3:44.15.90		387
92 02	SOLTAU, ERIC W	1161	DULUTH	MN	USA	1	3:44.19.00		388
5 07	BORGNES, ARNE M	2577	BLOOMFIELD HILLS	MN	USA	1	3:44.26.70	*	389
102 01	DEETZ, DANIEL C	0123	MINNEAPOLIS	MN	USA	0	3:44.30.70		390
87 03	DELFORGE, DAVID G	3295	LANSING	MI	USA	4	3:44.32.00		391
39 04	MYLES, MARK	3249	DULUTH	MN	USA	1	3:44.41.00		392
88 03	ELLERTSON, DENNIS R	1444	MT PROSPECT	IL	USA	1	3:44.53.80		393
28 05	CARLSSON, ROLFOVE	3413	MINNETONKA	MN	USA	6	3:44.59.80		394
93 02	LANE, TIMOTHY E	0890	DULUTH	MN	USA	0	3:45.01.70		395
94 02	KLIMA, TIMOTHY J	0846	FOND DU LAC	WI	USA	2	3:45.07.80		396
29 05	VAVRIN, MILOS	3260	OBERENGSTRINGEN		SUI	0	3:45.07.90		397
103 01	BERTRAND, SCOTT J	0058	CHIPPEWA FALLS	WI	USA	0	3:45.08.50		398
95 02	VISSER, GARY R	1235	AMES	IA	USA	2	3:45.13.90		399
96 02	HAHN, JEFFREY R	0733	APPLETON	WI	USA	2	3:45.24.40		400
97 02	GULSTRAND, RICHARD E	0727	BROOKLYN PK	MN	USA	1	3:45.25.40		401
98 02	COOL, RONALD W	0621	GRAND RAPIDS	MI	USA	0	3:45.26.50		402
30 05	DAVID, CHARLES	2298	WATERTOWN	WI	USA	3	3:45.38.20		403
99 02	MURDOCK, CAL	0987	GRAND FORKS	ND	USA	4	3:45.42.70		404
89 03	HALLEEN, NEIL C	1503	MADISON	WI	USKA	2	3:45.45.00		405

RANK/CLASS	NAME	BIB	CITY	ST	CTRY	YRS FIN	TIME	25%	OVERALL
104 01	KOEPKE, MARK A	0265	APPLETON	WI	USA	1	3:45.50.70		406
90 03	BOGUSLAWSKI, ALAN E	1363	EAGLE RIVER	WI	USA	2	3:45.52.60		407
9 06	BABEL, FERDINAND	2461			BRD	0	3:45.55.40	*	408
40 04	BEDGOOD, THOMAS J	1958	W CHICAGO	IL	USA	1	3:45.59.60		409
91 03	PORTER, JOHN S	3344	THUNDER BAY	ONT	CAN	0	3:46.00.30		410
10 06	GODELL, JIM	2494	MARQUETTE	MI	USA	2	3:46.08.70	*	411
100 02	PEDERSON, LARRY G	1033	HAYWARD	WI	USA	2	3:46.10.20		412
11 06	BATES, GEORGE P	2465	WESTON	MA	USA	0	3:46.22.10	*	413
105 01	DUMAS, DON M	0140	RIVER FALLS	WI	USA	0	3:46.25.30		414
41 04	DIGRE, RONALD J	1998	ROCHESTER	MN	USA	5	3:46.27.10		415
1 13	NEPTUNE, VERONICA D	3146	BOULDER	CO	USA	2	3:46.29.30	*	416
31 05	JOHNSON, MAX	2350	SYDNEY	NSW	AUS	0	3:46.32.90		417
92 03	PETERSON, BRAD J	1738	WAYZATA	MN	USA	7	3:46.44.60		418
101 02	PETERS, DALE G	3284	MILWAUKEE	WI	USA	2	3:47.05.20		419
102 02	HORN, KENNETH C	0781	MUKWONAGO	WI	USA	2	3:47.15.00		420
32 05	WHITE, JAMES E	2451	ST. CLOUD	MN	USA	3	3:47.20.60		421
103 02	EPPLEY, MARK C	0664	MINNEAPOLIS	MN	USA	1	3:47.39.50		422
104 02	TAYLOR, JOHN R	1196	BLOOMINGTON	MN	USA	1	3:47.48.00		423
93 03	WILKINSON, JAMES M	1920	NEW LONDON	WI	USA	3	3:48.03.60		424
105 02	MC CULLOCH, ALEX C	0948	WINNIPEG	MAN	CAN	1	3:48.07.50		425
33 05	SCOTT, RICK W	2428	LUTSEN	MN	USA	7	3:48.09.80		426
106 02	SIEMER, HAROLD B	1146	KETCHUM	ID	USA	1	3:48.11.10		427
94 03	TOMASULA, DAVID M	1877	CABLE	WI	USA	4	3:48.22.30		428
2 09	HEIKKILA, AARRE	3510	THUNDER BAY	ONT	CAN	0	3:48.23.70	*	429
95 03	HUTTER, PETER E	1544	LAKE NEBAGAMON	WI	USA	1	3:48.27.50		430
106 01	GUSTAFSON, CRAIG E	0183	NORTHFIELD	MN	USA	0	3:48.34.40		431
34 05	BERGSTROM, JOHN O	2264	PORTLAND	OR	USA	0	3:48.39.10		432
42 04	REGNEMER, WERNER	2174	LICHTENSTEIN		AUS	0	3:48.39.30		433
96 03	SCHUMAKER, GERARD	1816	MONROE	MI	USA	2	3:48.44.40		434
107 01	MARX, JAMES A	0314	WAUKESHA	WI	USA	1	3:48.45.90		435
35 05	SEFELDT, DENNIS D	2429	STILLWATER	MN	USA	2	3:48.53.00		436
107 02	ROTH, JOHN M	3563	MPLS	MN	USA	1	3:49.07.90		437
12 06	BETLACH, JOHN F	3425	OWATONNA	MN	USA	2	3:49.11.00	*	438
43 04	HITZEMANN, ARMEN R	2068	ST PAUL	MN	USA	4	3:49.24.50		439
108 01	HAMMER, STEN M	3342	TRONDHEIM		NOR	1	3:49.25.50		440
44 04	NITZ, KENNETH C	2147	TOMAH	WI	USA	4	3:49.25.70		441
109 01	CHRESAND, THOMAS J	0100	MINNEAPOLIS	MN	USA	1	3:49.28.50		442
110 01	BENSON, SIMON C	0053	ST PAUL	MN	USA	2	3:49.32.00		443
45 04	PETRICH, RICHARD B	2165	DEER RIVER	MN	USA	3	3:49.37.30		444
108 02	RULSEH, THOMAS R	1094	STEVENS POINT	WI	USA	1	3:49.44.00		445
111 01	KATNER, JERRY N	0245	HUDSON	WI	USA	2	3:49.46.20		446
109 02	OAKS, RICHARD G	1010	OSHKOSH	WI	USA	1	3:49.52.30		447
110 02	DUFFY, JIM	3574	HAYWARD	WI	USA	1	3:49.56.50		448
97 03	MENDELIN, JACK W	3330	MARQUETTE	MI	USA	1	3:49.58.40		449
11 11	SCHOVILLE, PAMELA G	2860	HAZELHURST	WI	USA	3	3:50.01.90	*	450
112 01	TESSENDORF, TOM N	0467	EAU CLAIRE	WI	USA	1	3:50.06.30		451
111 02	HARGESHEIMER, RANDY L	0745	MPLS	MN	USA	2	3:50.06.70		452
36 05	MITCHEL, ART B	2396	PEWAUKEE	WI	USA	2	3:50.12.30		453
112 02	WRIGHT, WAYNE G	3446	BROOKLYN	MN	USA	0	3:50.18.80		454
13 06	NELSON, CHARLES E	2529	TOFTE	MN	USA	3	3:50.22.40	*	455
46 04	SCOTT, LANCE L	2195	EAU CLAIRE	WI	USA	5	3:50.30.30		456
98 03	GIBBS, FREDRIC M	1480	MINNEAPOLIS	MN	USA	4	3:50.33.40		457
99 03	CLIFFORD, RICHARD W	1401	WIXOM	MI	USA	1	3:50.50.10		458
113 01	HARRIS, NORM E	0190	EAU CLAIRE	WI	USA	0	3:51.04.00		459
113 02	RADTKE, JOHN E	1059	DULUTH	MN	USA	1	3:51.19.40		460
47 04	LANDERS, ROGER L	2112	BRAINERD	MN	USA	2	3:51.20.30		461
14 06	SCHMIDT, PAUL F	2544	WAUWATOSA	WI	USA	5	3:51.27.10	*	462
100 03	SOHNS, ARNOLD E	1835	WEST ALLIS	WI	USA	2	3:51.29.90		463
15 06	SWEEZEY, KEN M	2556	SAULT STE MARIE	ONT	CAN	3	3:51.31.30	*	464
114 01	UDESEN, TIM D	3275	DULUTH	MN	USA	1	3:51.31.40		465
5 12	ELLIOTT, SALLY F	3044	MC CALL	ID	USA	3	3:51.35.90	*	466
6 07	LEWER, LUTHER	2601	WAUWATOSA	WI	USA	4	3:51.40.40	*	467
114 02	JANSSEN, DAVID M	0804	MADISON	WI	USA	4	3:51.42.70		468
115 02	PESTIEN, RICHARD A	1039	PEORIA	IL	USA	4	3:52.02.60		469
116 02	STRAY-GUNDERSEN, JAMES	1182	WESTERN SPRINGS	IL	USKA	1	3:52.05.40		470
117 02	ANDERSON, DOUGLAS E	0525	WESTERN SPRINGS	IL	USA	1	3:52.13.10		471
118 02	WILDE, GARY A	1273	MINNEAPOLIS	MN	USA	1	3:52.22.20		472
101 03	JACOBSON, TERRY S	1551	EAU CLAIRE	WI	USA	4	3:52.23.20		473
119 02	MAHONEY, KEVIN S	0926	RHINELANDER	WI	USA	0	3:52.40.20		474
120 02	FOSTER, EDWARD T	0687	ST. PAUL	MN	USA	1	3:52.56.60		475
48 04	ISELIN, CHRISTIAN R	2079	EDEN PRAIRIE	MN	USA	1	3:52.57.20		476
121 02	RADERMACHER, THOMAS J	1058	MINNEAPOLIS	MN	USA	5	3:53.13.60		477
102 03	GAMBERT, GEORGE W	1472	DETROIT	MI	USA	2	3:53.47.90		478
2 13	SCHLUTER, ELIZABETH M	3148	OCONOMOWOC	WI	USA	4	3:53.49.20	*	479
115 01	POUND, GRANT H II	3504	MOSCOW	ID	USA	3	3:53.51.80		480
116 01	HOLMQUIST, RICHARD E	0210	MINNEAPOLIS	MN	USA	3	3:53.53.60		481
103 03	KOIVISTO, TERRY M	1597	THUNDER BAY	ONT	CAN	0	3:53.58.80		482
6 12	SCHMITT, BARBARA A	3096	OLYMPIA	WA	USA	0	3:53.59.20	*	483
10 10	GOERTZEN, DOROTHY M	2746	MINNEAPOLIS	MN	USA	2	3:53.59.80		484
104 03	WINTER, JIM D	1925	DELAFIELD	WI	USA	1	3:54.13.60		485
37 05	BERGUM, ROBERT W	2265	HAYWARD	WI	USA	3	3:54.14.90		486
105 03	ANDERSEN, DICK C	3568	SUN VALLEY	ID	USA	0	3:54.39.80		487
122 02	MANWELL, ROBERT J	0935	APPLETON	WI	USA	1	3:54.43.00		488
106 03	MOGREN, KENNETH J	1687	WINONA	MN	USA	1	3:54.43.10		489
107 03	SUOMI, ANTTI I	1858	MARSHFIELD	WI	USA	2	3:54.45.50		490
16 06	SCHIESSL, HANS	2543	NORTH PRAIRIE	WI	USA	1	3:54.47.50	*	491
108 03	JOHNSON, JAMES A	1829	DULUTH	MN	USA	3	3:54.47.80		492
38 05	EVANS, CHARLES L	2308	WAUKESHA	WI	USA	1	3:54.55.10		493
49 04	SCHNEIDER, STEPHEN B	2193	MADISON	WI	USA	1	3:55.00.50		494
50 04	HAUSER, JOHN F	2056	NEENAH	WI	USA	1	3:55.04.20		495
123 02	WORSNOP, GREGORY A	1290	OSTEGO	MI	USA	1	3:55.15.10		496
109 03	JOHNANSEN, HILMAR	1561	TOFIVEIEN 2		NOR	0	3:55.23.20		497
117 01	TUCKER, DONALD E	0476	JANESVILLE	WI	USA	0	3:55.35.00		498
51 04	HEIL, JIM F	2059	CRYSTAL LAKE	IL	USA	1	3:55.50.40		499
118 01	REIST, FRANZ	3277	RICE LAKE	WI	USA	0	3:55.57.40		500

501-750

RANK/CLASS	NAME	BIB	CITY	ST	CTRY	YRS FIN	TIME	25%	OVERALL
110 03	BOLAND, ROLAND S	1364	WINONA	MN	USA	2	3:56.10.70		501
124 02	CARMAZON, STEVE M	0600	WAYZATA	MN	USA	5	3:56.13.50		502
119 01	KOSCHAK, DANIEL J	0410	AURORA	MN	USA	1	3:56.23.80		503
111 03	WAGNER, GARY B	1898	WYOMING	MI	USA	1	3:56.26.20		504
120 01	UNDALL, PAL	0479	MADISON	WI	USA	0	3:56.26.50		505
112 03	KRUEGER, TOM	1605	GREEN BAY	WI	USA	3	3:56.30.40		506
52 04	PETERSON, RICHARD A	2163	STILLWATER	MN	USA	3	3:56.34.90		507
39 05	LAGUS, ARNE	2369	ST CROIX FALLS	WI	USA	2	3:56.36.00		508
113 03	ROOSA, DARWIN J	1777	SHERBORNE	NY	USA	0	3:56.38.60		509
7 07	EVENSEN, THORBJORN	2587	EAU CLAIRE	WI	USA	5	3:56.47.80	*	510
53 04	JACOBSEN, GERALD B	2081	INVER GROVE	MN	USA	3	3:56.55.90		511
114 03	MUELLER, STEVE J	1696	PRIOR LAKE	MN	USA	1	3:56.57.50		512
115 03	CICHANOWSKI, MICHAEL F	1397	WINONA	MN	USA	2	3:57.03.60		513
40 05	GALLENZ, HENRY J	2315	ROCKFORD	IL	USA	2	3:57.08.00		514
121 01	ERICKSON, PAUL R	0153	BEMIDJI	MN	USA	1	3:57.14.80		515
125 02	ROBINSON, MARK J	1075	MOSINEE	WI	USA	3	3:57.17.20		516
8 07	GILBERT, DARWIN G	2592	LANSING	MI	USA	0	3:57.18.80	*	517
41 05	LOWTZ, WILLIAM J	2382	HAYWARD	WI	USA	1	3:57.24.70		518
122 01	STEED, CHARLES R	3473	WHITELAKE	WI	USA	0	3:57.36.80		519
116 03	DARIENZO, PETER L	1415	PAW PAW	MI	USA	1	3:57.38.40		520
126 02	BARRY, THOMAS F	0540	NORTHVILLE	MI	USA	0	3:57.53.40		521
127 02	RITZINGER, PAUL D	3561	RIVER FALLS	WI	USA	2	3:58.01.80		522
123 01	HERBERT, DAVID P.	0204	ST. PAUL	MN	USA	1	3:58.08.90		523
128 02	TOMASHEK, MICHAEL M	1211	ROCHESTER	MN	USA	1	3:58.17.60		524
129 02	BOUCHER, ROBERT B	0569	MILWAUKEE	WI	USA	2	3:58.18.90		525
117 03	VAN VALKENBERG, PHIL	3337	CABLE	WI	USA	4	3:58.26.40		526
118 03	MOSEY, JOHN F	1693	AMHERST	WI	USA	1	3:58.28.70		527
130 02	NADEN, GEORGE F	0992	OKLAHOMA CITY	OK	USA	0	3:58.29.90		528
54 04	ENGEN, GERALD T	2007	SO ST PAUL	MN	USA	3	3:58.31.10		529
55 04	ENGEN, ROBERT A	2008	BRAINERD	MN	USA	3	3:58.31.20		530
131 02	SHAW, RICHARD K	3246	MINNEAPOLIS	MN	USA	4	3:58.35.30		531
17 06	MELAND, NILS	2526	OSHKOSH	WI	USA	7	3:58.35.30	*	532
132 02	JAMES, SHAWN T	0800	OSHKOSH	WI	USA	2	3:58.37.60		533
56 04	SCHMITZ, PETER A	2191	BRAINERD	MN	USA	2	3:58.39.20		534
124 01	DUCHOW, MATTHEW	3686	DULUTH	MN	USA	0	3:58.40.40		535
125 01	ANKLAM, JAMES A	3218	RHINELANDER	WI	USA	2	3:58.43.00		536
133 02	FILIPCZAK, GREG J	0677	BAYFIELD	WI	USA	0	3:58.44.50		537
134 02	DUBREUIL, ELLIOT J	0652	MISSOULA	MT	USA	2	3:58.45.80		538
135 02	KUEHN, KENNETH A	0873	BEAVER DAM	WI	USA	1	3:58.48.50		539
42 05	ZINK, KARL	3500	HORGEN	CH	SWE	0	3:58.53.50		540
136 02	VOKEY, TOM F	3520	WINNIPEG	MAN	CAN	0	3:59.01.10		541
126 01	ABRAHAM, PATRICK R	0021	MINOCQUA	WI	USA	0	3:59.01.90		542
119 03	BERG, HARALD	1350	BOEDE			0	3:59.03.80		543
137 02	QUENEMOEN, LYNN E	1054	LA CROSSE	WI	USA	0	3:59.11.50		544
138 02	ERICKSON, RONALD O	0666	SPOONER	WI	USA	1	3:59.16.20		545
127 01	KOCH, ROBERT C	0264	BLOOMINGTON	MN	USA	2	3:59.17.30		546
57 04	GREENE, ROBERT D	2036	HIGHLAND	MI	USA	1	3:59.18.60		547
139 02	CRANDALL, GARY D	0628	DRUMMOND	WI	USA	1	3:59.33.50		548
58 04	WILKES, JERRY	2244	MINNETONKA	MN	USA	4	3:59.36.20		549
9 07	WELLNITZ, AL G	2640	BLOOMINGTON	MN	USA	3	3:59.36.40	*	550
128 01	FISHER, MITCH J	0164	GRAFTON	WI	USA	1	3:59.36.80		551
59 04	HANSEN, FRITZ C	2044	UNION GROVE	WI	USA	1	3:59.37.30		552
140 02	OLSON, JOHN F	1014	RADISSON	WI	USA	2	3:59.37.70		553
129 01	MULLER, JOSEPH D	0347	BEMIDJI	MN	USA	1	3:59.50.40		554
60 04	HARSHBERGER, BRUCE E	2053	MINONG	WI	USA	3	3:59.52.50		555
43 05	HERO, ROBERT C	2336	BLOOMINGTON	MN	USA	2	3:59.53.50		556
18 06	DVERGSTEN, DENNETH	2767	ST. PAUL	MN	USA	5	3:59.53.90	*	557
130 01	FULTON, MATTHEW S	0166	HASTINGS	MN	USA	0	3:59.54.40		558
131 01	MEISTER, JEFFERY D	0326	BEMIDJI	MN	USA	0	3:59.56.90		559
120 03	PORN, STEPHEN J	1745	EAU CLAIRE	WI	USA	4	4:00.00.90		560
141 02	BELGUM, DOUGLAS J	0546	REMER	MN	USA	1	4:00.04.50		561
61 04	WALLEN, EDWARD P	2234	KENOSHA	WI	USA	3	4:00.05.90		562
121 03	PETERSON, ARTHUR R	1736	MPLS	MN	USA	4	4:00.14.60		563
122 03	CARDWELL, DALE R	1382	PLYMOUTH	IN	USA	1	4:00.16.50		564
44 05	CAVERS, F.M.	2283	WINNIPEG	MAN	CAN	3	4:00.25.90		565
12 11	NEWTON, JULIA K	3102	IRON MT	MI	USA	0	4:00.27.00	*	566
142 02	WEISSER, ROBERT V	1255	MENOMONIE	WI	USA	3	4:00.48.60		567

BIRKEBEINER VIII RESULTS page 4

RANK/CLASS		NAME	BIB	CITY	ST	CTRY	YRS FIN	TIME	25%	OVERALL
11	10	CULP, DIANE E	2733	TRAVERSECITY	MI	USA	1	4:00.58.10		568
19	06	LUNDKVIST, ARNE	3517			SWE	0	4:01.09.90	*	569
45	05	BARNES, WILLIAM J	2259	EAU CLAIRE	WI	USA	3	4:01.12.90		570
132	01	BAUR, DAVID A	0315	GREEN BAY	WI	USA	2	4:01.23.20		571
62	04	NELSON, DEAN C	2142	SHOREVIEW	MN	USA	4	4:01.23.20		572
143	02	ROBERTS, RICHARDS	1072	PEQUOT LAKES	MN	USA	2	4:01.25.60		573
10	07	ZUIBRYCKI, PETER	3523	WINNIPEG	MAN	CAN	0	4:01.26.00	*	574
144	02	HELLION, PIERRE	0757	OTTAWA	ONT	CAN	0	4:01.26.80		575
63	04	KEULER, PAUL N	2098	MILWAUKEE	WI	USA	2	4:01.26.90		576
133	01	RADTKE, PAUL	3439	SUPERIOR	WIL	USA	0	4:01.32.80		577
134	01	NEATON, ED M	0352	DULUTH	MN	USA	0	4:01.36.90		578
145	02	BENSON, RICHARD D	0550	LAKEVILLE	MN	USA	1	4:01.37.60		579
7	12	OELRICH, MARY T	3083	WARRENS	WI	USA	4	4:01.40.30	*	580
123	03	REID, ED J	1762	FLINT	MI	USA	2	4:01.42.70		581
20	06	FEUERER, GEORG	3530	15 DEUTSCH		BRD	0	4:01.47.70	*	582
146	02	UDESEN, LARRY M	1221	DULUTH	MN	USA	2	4:01.52.20		583
147	02	LANDERS, RICH E	0885	SPOKANE	WA	USA	1	4:01.59.20		584
148	02	STROUD, GILBERT R	1185	FIFIELD	WI	USA	1	4:01.59.60		585
124	03	WISKI, ROGER A	1926	DULUTH	MN	USA	5	4:02.04.04		586
135	01	TOMTEN, DAVID C	0472	EAU CLAIRE	WI	USA	0	4:02.09.00		587
136	01	JONES, DAN J	3273	MENOMINEE	MI	USA	0	4:02.11.80		588
13	11	VAN DER PLOEG, JENNY	3269	FRASER	CO	AUS	0	4:02.14.10	*	589
125	03	PRAIS, ALAN R	1749	EAU CLAIRE	WI	USA	1	4:02.35.80		590
149	02	SEGANOS, EDWARD P	1131	JOHNSTOWN	PA	USA	0	4:02.38.60		591
1	00	GMACH, TOM	3593					4:02.43.40		592
137	01	TYSEN, BOB	0478	BOULDER	MD	USA	0	4:02.50.90		593
64	04	KOSCIK, EDWARD J	2105	NASHOTAH	WI	USA	4	4:02.53.10		594
65	04	BABLER, DAVID A	1953	MONROE	WI	USA	1	4:02.58.20		595
11	07	POPP, HEINRICH	2616			BRD	0	4:03.11.20	*	596
66	04	MORR, KENNETH D	2133	DENVER	CO	USA	0	4:03.14.90		597
150	02	THOMPSON, SCOTT A	1204	WAUSAU	WI	USA	1	4:03.16.30		598
126	03	LOY, DENNIS	1731	GREEN BAY	WI	USA	1	4:03.26.80		599
127	03	BERRY, STANLEY B	3287	THUNDER BAY	ONT	CAN	0	4:03.34.00		600
138	01	MAAKESTAD, JON P	0305	NERSTRAND	MN	USA	1	4:03.34.30		601
128	03	BAXTER, SCOTT	3527	PARKS	AZ	USA	0	4:03.36.40		602
139	01	FANTLE, DAVID M	0158	MADISON	WI	USA	1	4:03.43.60		603
140	01	JOHNSON, JAY L	0224	ST. PAUL	MN	USA	1	4:03.44.70		604
129	03	LIGHTCAP, JEFFREY R	1631	ROCKFORD	IL	USA	1	4:03.45.70		605
67	04	HEIRONIMUS, ADRIAN V	2061	PHILLIPS	WI	USA	1	4:04.08.40		606
141	01	HILLIS, JEFF M	0208	EXCELSIOR	MN	USA	0	4:04.31.90		607
151	02	AGRE, JAMES C	0520	MPLS	MN	USA	2	4:04.52.70		608
152	02	GRIMES, THOMAS A	0721	MPLS	MN	USA	0	4:04.55.20		609
142	01	JUNG, DAVID R	0236	NORTHFIELD	MN	USA	1	4:05.07.60		610
68	04	THOMPSON, PETER J	2223	MINNEAPOLIS	MN	USA	0	4:05.10.30		611
69	04	CARTFORD, BRUCE C	1983	CHARLEVOIX	MI	USA	1	4:05.10.40		612
143	01	BISHOP, PAUL S	0064	ANN ARBOR	MI	USA	2	4:05.11.80		613
130	03	GOLTZ, THOMAS H	1484	WAUSAU	WI	USA	3	4:05.13.60		614
8	08	OBERRETL, MAX	2669			AUT	0	4:05.15.40	*	615
153	02	HESSBURG, L J	0764	RED WING	MN	USA	3	4:05.17.10		616
21	06	SUMMBRSBY, EDMUND K	3677	CAMBRIDGE	MA	USA	0	4:05.37.20		617
70	04	SCHMITZ, MICHAEL D	2190	MISHAWAKA	IN	USA	0	4:05.41.80		618
71	04	SWANSON, RICHARD W	2216	GRAND MARAIS	MN	USA	1	4:05.45.00		619
22	06	RADDATZ, ALAN P	2537	HOLCOMBE	WI	USA	3	4:05.50.30		620
154	02	ANDERSON, DOUG S	0524	BELOIT	WI	USA	1	4:05.55.60		621
155	02	GAGNER, GERALD J	0698	MILWAUKEE	WI	USA	1	4:06.00.60		622
144	01	SWAIN, GEOFFREY R	0459	WAUWATOSA	WI	USA	0	4:06.03.20		623
156	02	MC DONOUGH, DAVAID C	0949	DUNDEE	IL	[USA	4	4:06.03.90		624
145	01	HUSBY, ALAN D	0213	MINNEAPOLIS	MN	USA	0	4:06.06.30		625
72	04	HOWELL, JOHN B	2074	SHEBOYGAN	WI	USA	3	4:06.15.50		626
131	03	MISGEN, KEN G	1685	BURNSVILLE	MN	USA	3	4:06.15.90		627
146	01	KLUSSENDORF, KURT O	0262	STEVENS POINT	WI	USA	0	4:06.17.20		628
73	04	HUTCHENS, CURT	3516	DULUTH	MN	USA	1	4:06.23.30		629
147	01	NOWAK, TOM G	0364	MINNEAPOLIS	MN	USA	1	4:06.27.10		630
46	05	NOLTHENIUS, JUERGEN W	2401	PARK FOREST	IL	USA	3	4:06.30.50		631
47	05	LABELLE, HERMAN	2368	THUNDER BAY	ONT	CAN	1	4:06.32.80		632
1	15	DUFFY, CAROL A	0001	HAYWARD	WI	USA	3	4:06.38.50	*	633
157	02	MACKIE, JAMES B	0925	MENOMINEE	MI	USA	1	4:06.39.10		634
148	01	DELAITSCH, STEVEN S	3635	OWATONNA	MN	USA	0	4:06.41.00		635
158	02	DONNELLY, BRIAN F	0646	DE WITT	MI	USA	1	4:07.13.80		636
74	04	BARKMAN, RUSSELL H	1954	FLINT	MI	USA	1	4:07.21.90		637
132	03	EVANS, ROBERT J	1456	JANESVILLE	WI	USA	4	4:07.36.80		638
75	04	DIRKS, RICHARD M	1999	EAU CLAIRE	WI	USA	3	4:07.37.00		639
159	02	PAUL, JOHN D	1029	GRAND RAPIDS	MI	USA	0	4:07.39.10		640
8	12	KNUTI, ANN MK	3070	MINNETONKA	MN	USA	2	4:07.39.20	*	641
160	02	TUPALA, JEFFREY P	3205	ISHPEMING	MI	USA	0	4:07.44.60		642
149	01	MARQUEZ, GREG M	0312	DENVER	CO	USA	1	4:07.52.20		643
161	02	LINCOLN, CHARLES C	0909	BOULDER	CO	USA	1	4:07.53.80		644
23	06	NYRONNING, OLAF	3408	ROROS		NOR	0	4:08.00.00		645
24	06	DUFFY, THOMAS W	0002	HAYWARD	WI	USA	3	4:08.02.50		646
150	01	BAERTSCH, ANDREW	0040	MINNEAPOLIS	MN	USA	1	4:08.06.30		647
9	08	TSCHANNEN, ERNST E	2585	HOLLYWOOD	FL	USA	4	4:08.07.50	*	648
133	03	BARRY, WILLIAM F	1345	EAU CLAIRE	WI	USA	1	4:08.14.60		649
134	03	BLOOM, DONALD C	1360	LACROSSE	WI	USA	1	4:08.30.60		650
135	03	ST. GERMAINE, ERNIE	3452	LAC DU FLAMBEAU	WI	USA	7	4:08.35.70		651
162	02	BOLLER, JOHN W	0567	MINNESOTA CITY	MN	USA	1	4:08.54.80		652
76	04	MOSHER, DEANE F	2135	MADISON	WI	SUA	2	4:08.56.90		653
151	01	TOLLKUHN, DAVID N	0471	OSSEO	WI	USA	1	4:09.01.10		654
136	03	NICODEMUS, THOMAS P	3418	SUPERIOR	WI	USA	4	4:09.01.70		655
48	05	BRUMDER, WILLIAM C	2276	MILWAUKEE	WI	USA	3	4:09.03.20		656
49	05	GORBY, JOHN D	2321	LOMBARD	IL	USA	3	4:09.13.60		657
163	02	ANDERSON, JIM D	0527	CABLE	WI	USA	3	4:09.15.50		658
164	02	TOMASZEK, THOMAS N	1212	UNION GROVE	WI	USA	1	4:09.20.60		659
152	01	WACHTER, JEFFREY R	0489	NEENAH	WI	USA	0	4:09.26.30		660
153	01	MARKHAM, DAN A	0311	EAST TROY	WI	USA	1	4:09.26.90		661
165	02	JOHNSON, WAYNE D	0818	ST CROIX BEACH	MN	USA	2	4:09.28.80		662
137	03	WADIN, JAN	1896	FALLIN		SWE	0	4:09.32.30		663
166	02	HANSON, BRENT	3336	RHINELANDER	WI	USA	0	4:09.44.30		664
167	02	HERTZ, JEFFREY A	3265	WAUSAU	WI	USA	2	4:09.51.80		665
25	06	BUGLER, ROBERT A	2478	CHICAGO	IL	USA	2	4:09.58.00		666
50	05	PASIMI, ANGELO	3314	SESTO		ITA	0	4:10.03.10		667
77	04	BERG, SVEIN PETTER	1961	SKOGVEIEN		NOR	3	4:10.04.90		668
51	05	SWAIN, RICHARD L	2443	WAUWATOSA	WI	USA	2	4:10.06.90		669
154	01	BRANSFORD', RICHARD PAUL	0075	EDINA	MN	USA	3	4:10.10.30		670
138	03	FLEISCHMAN, PAUL D	1463	NEENAH	WI	USA	1	4:10.12.80		671
139	03	DRUCKAEY, DALE M	1437	NEENAH	WI	USA	2	4:10.13.30		672
168	02	LARSON, BRUCE T	0894	MINNETONKA	MN	USA	4	4:10.29.20		673
140	03	RYMER, ROBERT J	1785	MENOMONEE FALLS	WI	USA	1	4:10.40.70		674
141	03	VOIGT, DAN	1893	WISCONSIN RAPIDS	WI	USA	1	4:10.43.40		675
155	01	NESLEY, TIMOTHY A	3592	BLOOMINGTON	MN	USA	1	4:10.44.90		676
142	03	GRIER, TERRY L	1492	MINNEAPOLIS	MN	USA	1	4:10.46.40		677
169	02	WOLFE, KARL M	1285	ST. LOUIS PARK	MN	USA	4	4:10.50.80		678
52	05	PARISH, MARK W	2407	MAZOMANIE	WI	USA	5	4:10.52.10		679
143	03	SWENSON, RICHARD O	1861	MINNEAPOLIS	MN	USA	1	4:10.57.50		680
144	03	HOIDA, JOSEPH A	1536	GREEN BAY	WI	USA	3	4:11.01.20		681
156	01	GOODMAN, LAIRD M	0172	MINNEAPOLIS	MN	USA	0	4:11.05.70		682
157	01	CAUDILL, RICK F	0097	MARQUETTE	MI	USA	0	4:11.09.10		683
158	01	WEDIN, DAVID ALAN	3399	NORTHFIELD	MN	USA	1	4:11.11.50		684
12	07	MOHLIN, BERGT-AKE E	3436	ORSA		SWE	0	4:11.12.90	*	685
53	05	KALLIO, REIJO K	2354	DES PLAINES	IL	USA	0	4:11.20.20		686
159	01	SUNDBERG, DANIEL L	3223	VIRGINIA	MN	USA	0	4:11.25.40		687
26	06	MADDACK, STEPHEN J	3458	WAYLAND	MA	USA	0	4:11.32.20		688
170	02	TAYLOR, JOE K	1195	MINNEAPOLIS	MN	USA	1	4:11.37.10		689
171	02	LUDWIG, DANIEL R	3607	WATERTOWN	WI	USA	2	4:11.42.00		690
54	05	LINDBERG, REX G	2378	MINNEAPOLIS	MN	USA	0	4:11.46.40		691
27	06	GIULIANI, GIUSEPPE	3311	TRENTO		ITA	0	4:11.50.70		692
145	03	BURGETTE, DANIEL LEE	1378	VINCENNES	IN	USA	1	4:11.52.60		693
78	04	CONRAD, LADD R	1989	CHANHASSEN	MN	USAK	5	4:12.13.00		694
28	06	NEUMANN, R.W.	2530	MARQUETTE	MI	USA	2	4:12.18.10		695
146	03	CLINE, JEFFREY T	1402	NEENAH	WI	USA	2	4:12.20.20		696
55	05	MAHER, DON W	2384	MARINE ON ST CROI	MN	USA	3	4:12.23.00		697
172	02	ANGER, CHARLES WILLIAM	3411	EAU CLAIRE	WI	USA	0	4:12.28.00		698
160	01	WATERS, JOHN J	3477	ST PAUL	MN	USA	0	4:12.31.30		699
161	01	ANDERSON, DAVID G	0027	EDINA	MN	USA	1	4:12.38.90		700
162	01	LARSON, KEN R	0280	BOX 676	MI	USA	0	4:12.39.90		701
173	02	BRITZ, ROBERT H	0575	SHAKOPEE	MN	USA	2	4:12.40.10		702
163	01	SIEMON, JEFF L	0437	PALATINE	IL	USA	4	4:13.04.20		703
147	03	HEIRONIMUS, ROGER L	1524	PHILLIPS	WI	USA	2	4:13.09.80		704
148	03	HAINLEN, JAMES D	1501	STILLWATER	MN	USA	2	4:13.14.30		705
149	03	CLEMENT, JOHN K	1400	MICHIGAN CITY	IN	USA	4	4:13.14.90		706
150	03	REECE, JAMES S	1760	ST PAUL	MN	USA	2	4:13.17.00		707
174	02	MILLER, JOHN S	0976	ST PAUL	MN	USA	1	4:13.18.50		708
164	01	GREVE, SOREN L	0178	BAYFIELD	WI	USA	0	4:13.19.80		709
151	03	ZWICKY, WILLIAM J	1941	CHICAO	IL	USA	0	4:13.21.50		710
165	01	WIESNER, BOAK B	0505	ST. PETER	MN	USA	1	4:13.28.00		711
166	01	MC KNIGHT, RICHARD P	0322	LARAMIE	WY	USA	0	4:13.32.40		712
29	06	BEBERG, CHARLES R	2466	GRAND MARAIS	MN	USA	2	4:13.41.40		713
3	09	HAUGE, ROLF K	2688	MIDLAND	ONT	CAN	2	4:13.48.00	*	714
30	06	THOEN, SVEIN	3580	PORTAGE	MI	USA	0	4:13.51.70		715
175	02	SCOTT, GEORGE N	3623	ANN ARBOR	MI	USA	0	4:14.09.20		716
56	05	KOUBA, GEROGE J	3628	OTTAWA	ONT	CAN	0	4:14.09.80		717
176	02	CICHANOWKSI, GERALD W	0610	WINONA	MN	USA	2	4:14.10.30		718
167	01	WEIR, DANIEL F	3222	VIRGINIA	MN	USA	0	4:14.15.30		719
152	03	SWANSON, SKIP	1859	PHILLIPS	WI	USA	2	4:14.15.50		720
79	04	ANTHONY, STEVE	1948	MINNEAPOLIS	MN	USA	3	4:14.17.40		721
57	05	JARVINEN, RICHARD D	2347	WINONA	MN	USA	4	4:14.23.20		722
168	01	SCHROEDER, KURT G	0427	MINNEAPOLIS	MN	USA	1	4:14.25.20		723
153	03	ANDERSON, DAVID J	1322	WESTBY	WI	USA	3	4:14.30.60		724
154	03	PENNIE, DANIEL R	1732	MPLS	MN	USA	2	4:14.36.50		725
80	04	DOCKSTADER, DAVID R	2000	CEDAR FALLS	IA	USA	0	4:14.48.00		726
81	04	KOSHUICK, ROBERT A	3201	DETROIT LAKES	MN	USA	0	4:14.54.70		727
169	01	MENARD, RAYMOND P JR	0328	RHINELANDER	WI	USA	1	4:14.57.00		728
170	01	THIELEN, JEFF A	3649	LITTLE FALLS	MN	USA	0	4:15.01.30		729
155	03	YOUNG, JIM	1931	OSHKOSH	WI	USA	5	4:15.06.00		730
156	03	HAWKINS, BLAIR W	1520	MINNEAPOLIS	MN	USA	1	4:15.15.90		731
177	02	O'CONNELL, JOHN C	1011	ST. PAUL	MN	USA	3	4:15.17.50		732
171	01	GUNDERSFN, LINCOLN H	0181	MADISON	WI	USA	2	4:15.22.90		733
178	02	VANDE KOPPLE, ROBERT J	1230	PELLSTON	MI	USA	2	4:15.24.60		734
31	06	KREITMAYR, HEINZ B	2513	SHERRARD	IL	USA	4	4:15.29.60		735
172	01	GRIMES, PAUL J	0180	PARK RAPIDS	MN	USA	0	4:15.32.10		736
58	05	PETERSON, WILLIAM E	2409	GOLDEN VALLEY	MN	USA	1	4:15.39.50		737
14	11	BLOCK, JEANNE E	2845	ROCHESTER	MN	USA	1	4:15.41.80		738
157	03	STOLTENBERG, JAMES H	1850	HUDSON	WI	USA	0	4:15.45.10		739
82	04	WAGGONER, W.R.	2232	SHELL LAKE	WI	USA	1	4:15.54.20		740
173	01	PALMER, CRAIG L	0374	MADISON	WI	USA	1	4:16.02.50		741
158	03	GRANT, JAMES W	1487	DAKOTA	MN	USA	1	4:16.07.10		742
179	02	JOHNSON, BARRY D	0811	KI SAWYER AFB	MI	USA	0	4:16.16.40		743
9	12	TEWS, CHRIS	3106	APPLETON	WI	USA	2	4:16.25.40	*	744
59	05	SKEMP, FRED C	2583	LA CROSSE	WI	USA	4	4:16.25.50		745
159	03	ZENTI, PETER J	3611	MARQUETTE	MI	USA	0	4:16.35.10		746
160	03	READING, KENSYL A	1759	DAVENPORT	IA	USA	0	4:16.38.30		747
180	02	THOMAS, LARRY E	1203	DULUTH	MN	USA	1	4:16.42.00		748
15	11	ANDERSON, KATHERINE H	2829	MINNEAPOLIS	MN	USA	3	4:16.45.90		749
161	03	CAPACIO, RONALD L	3220	MINOCQUA	WI	USA	0	4:17.03.10		750

751-1000

RANK/CLASS		NAME	BIB	CITY	ST	CTRY	YRS FIN	TIME	25%	OVERALL
181	02	WEDL, DAVID S	1249	JEFFERSON	WI	USA	4	4:17.04.80		
174	01	PENGAL, PAUL M	0378	ELY	MN	USA	2	4:17.09.90		
162	03	TURNER, PAUL V	1881	PORTH	ONT	CAN	0	4:17.10.20		
182	02	KELM, GREG	0837	OCONTO	WI	USA	0	4:17.10.60		
163	03	SCOTT, RONALD K	1820	SUPERIOR	WI	USA	3	4:17.18.60		
175	01	BRAUN, JOSEPH P	0076	NORTHFIELD	MN	USA	1	4:17.21.00		
176	01	DONNOHUE, TOM L	0132	DULUTH	MN	USA	1	4:17.29.00		
83	04	JOHNSON, LARS	2091	DECORAH	IA	USA	2	4:17.34.70		
183	02	NORTON, RONALD B	1005	MINNEAPOLIS	MN	USA	0	4:17.35.20		
84	04	CHERVENY, LEIGH C	1985	SHEBOYGAN FALLS	WI	USA	2	4:17.36.30		
85	04	JOHNSON, DAVID C	2088	DULUTH	MN	USA	6	4:17.40.20		
177	01	KNUTSON, JEFF J	0263	BLOOMINGTON	MN	USA	2	4:17.55.50		
164	03	SOLBERG, HAD CW	1836	MAHTOMEDI	MN	USA	4	4:18.24.50		
184	02	PARIS, MICHAEL W	1121	CEDAR RAPIDS	IA	USA	0	4:18.26.30		
185	02	IVANS, RICHARD	3209	E LANSING	MI	USA	0	4:18.35.80		
165	03	WEST, JAMES C	1912	WAUSAU	WI	USA	0	4:18.42.50		
166	03	UNRUH, DAN M	1887	DULUTH	MN	USA	0	4:18.44.00		
186	02	MOORE, CRAIG K	0983	EAU CLAIRE	WI	USA	1	4:18.47.40		
187	02	KAUFMAN, THOMAS	3334	FRESNO	CA	USA	0	4:19.03.00		
167	03	JOHNSON, GARY L	1566	WINDBER	PA	USA	0	4:19.03.40		
60	05	BRAZELTON, FRANK J	2272	OCONOMOWOC	WI	USA	1	4:19.10.20		
188	02	MATTESON, SUMMER W	0944	MADISON	WI	USA	0	4:19.16.60		
86	04	SMITH, RAYMOND J	2204	KIRKVILLE	NY	USA	1	4:19.26.50		
178	01	ARNOLD, BILL C	1329	EAU CLAIRE	WI	USA	3	4:19.31.10		
168	03	CAREY, JAMES M	1383	PAU PAU	MI	USA	2	4:19.34.10		
189	02	EVANS, DOUG B	0667	WHITEWATER	WI	USA	2	4:19.34.10		
190	02	WEBER, WILLIAM C	1247	MINNEAPOLIS	MN	USA	2	4:19.35.10		
169	03	ALDWORTH, PATRICK J	1314	KALAMAZOO	MI	USA	2	4:19.35.70		
87	04	BULLINGA, LOTHAR H	1979	MARION	IA	USA	0	4:19.37.70		
88	04	HAMILTON, JACK A	2041	MERRILL	WI	USA	0	4:19.37.70		
191	02	WALTER, JOSEPH J	1242	WEST BEND	WI	USA	2	4:19.39.40		
192	02	DRUSCHEL, ROBERT L	0651	EAU CLAIRE	WI	USA	1	4:19.42.00		
193	02	WUSSLER, JACK W	1293	ROSEVILLE	MN	USA	2	4:19.44.50		
170	03	KINZINGER, MICHAEL L	1589	ONALASKA	WI	USA	1	4:19.45.90		
171	03	KRESSE, GREGORY J	1602	MILWAUKEE	WI	USA	1	4:19.47.00		
172	03	DIEBALL, JAMES W	1426	MILWAUKEE	WI	USA	2	4:20.03.40		
89	04	MYERS, LARRY J	2139	PLYMOUTH	MN	USA	3	4:20.08.50		
173	03	HANSEN, ROBERT G	1508	MILWAUKEE	WI	USA	1	4:20.11.30		
179	01	NUCKLES, TIMOTHY J	0365	MADISON	WI	USA	1	4:20.12.60		
174	03	GREENWOOD, JEFFRY J	1489	MINNEAPOLIS	MN	USA	2	4:20.16.80		
180	01	RO, TRYGVE	0401	DECORAH	IA	USA	0	4:20.17.00		
194	02	GORRINGE, DAVID S	0713	LUCK	WI	USA	1	4:20.18.00		
195	02	SCHINDLER, ERIC J	1117	NEW BERLIN	WI	USA	1	4:20.18.00		
4	09	STERN, MAX	3513			AUT	0	4:20.20.40	*	
181	01	LOPNO, ROBERT L	0298	EAU CLAIRE	WI	USA	1	4:20.22.90		
61	05	LINDSKOOG, WAYNE A	2379	EDINA	MN	USA	7	4:20.31.70		
90	04	MOMMAERTS, MICHAEL L	2131	WATERTOWN	WI	USA	1	4:20.32.70		
175	03	LOEW, ROBERT W	1640	ROYAL OAK	MI	USA	1	4:20.32.90		
62	05	HERO, JACK D	2335	PRIOR LAKE	MN	USA	0	4:20.35.50		
10	08	PUCHNER, PHILIP F	2673	KETCHUM	ID	USA	3	4:20.36.60	*	
196	02	HICKS, DENNIS J	0768	IRON MOUNTAIN	MI	USA	0	4:20.38.00		
91	04	MEYER, LEONARD J	2126	ANTIOCH	IL	USA	1	4:20.38.50		
2	14	DAVIS, CAROL	3162	WINNETKA	IL	USA	1	4:20.42.60	*	
197	02	GROSS, LYNN DONALD	3368	TREVOR	WI	USA	4	4:20.46.80		
198	02	OHM, ALLAN O	1012	GALESVILLE	IL	USA	1	4:20.52.90		
16	11	ABRAMS, CAROLYN L	3451	BRUCE	WI	USA	2	4:20.53.90		
63	05	GANTER, MAGNUS	2316	BERTA-VON-SUTTNER		BRD	0	4:21.04.70		
199	02	JOHNNSON, JAMES M	0813	FOND DU LAC	WI	USA	1	4:21.09.80		
176	03	LINDAHL, STEVEN E	1636	GLADSTONE	MI	USA	2	4:21.17.40		
177	03	NOVAK, RONALD G	1712	GREENFIELD	WI	USA	4	4:21.27.60		
3	13	MC NAUGHTON, JOAN L	3143	MINNEAPOLIS	MN	USA	3	4:21.30.10	*	
200	02	PETERSON, BRADLEY J	1040	MINNEAPOLIS	MN	USA	1	4:21.40.70		
17	11	PESTIEN, BARBARA A	2957	PEORIA	IL	USA	4	4:21.44.40		
201	02	GAUTHIER, ROBERT L	0701	MPLS	MN	USA	1	4:21.45.20		
92	04	NELSON, WILLIAM G	2144	FARIBAULT	MN	USA	2	4:21.48.10		
202	02	RUTKOWSKI, DAVID E	1100	MILWAUKEE	WI	USA	1	4:21.54.30		
203	02	ANDERSON, RICHARD J	0531	BROADVIEW	IL	USA	4	4:21.54.80		
204	02	SAEGER, LARRY	1073	WAUSAU	WI	USA	3	4:21.58.40		
205	02	MOORE, JAMES E	0984	MILWAUKEE	WI	USA	2	4:21.58.90		
182	01	MARTINSON, PAUL E	0313	CRYSTAL	MN	USA	0	4:22.06.10		
178	03	PRETZSCH, DR. HANNS-ULRICH	1750			BRD	0	4:22.17.40		
183	01	MIKKELSEN, RANDAL A	0337	MINNEAPOLIS	MN	USA	1	4:22.33.20		
206	02	TOWNE, STEVEN B	1214	MADISON	WI	USA	1	4:22.41.70		
32	06	PONTIGGIA, ERNESTO	3301	LECCO	COMO	ITA	0	4:22.54.20		
184	01	KOLSTAD, JIM R	0267	TOWER	MN	USA	0	4:22.55.90		
64	05	DELION, PAUL J	2299	OTTAWA	ONT	CAN	0	4:23.08.50		
93	04	EVANS, DAVID G	3653	ULEN	MN	USA	1	4:23.14.40		
185	01	MESSNER, TOD A	0332	MILWAUKEE	WI	USA	2	4:23.15.50		
207	02	WOODHALL, JOHN A III	1287	WILLMAR	MN	UAS	5	4:23.24.20		
65	05	HUDSON, JOHN H	2343	CHICAGO	IL	USA	2	4:23.38.90		
13	07	COSTA, GIUSEPPE	3319	PISA		ITA	0	4:23.48.80		
186	01	NORDEEN, ANDY D	0363	MADISON	WI	USA	0	4:23.50.90		
66	05	BUGGE, NORMAN	2278	WINNIPEG	MAN	CAN	2	4:23.57.70		
179	03	PROCTOR, RICHARD A	1754	MADISON	WI	USA	1	4:24.05.40		
187	01	CLARK, JAMES R	0103	MARQUETTE	MI	USA	0	4:24.11.40		
188	01	KAMMEL, TOM J	0238	COON VALLEY	WI	USA	1	4:24.16.40		
189	01	BENSON, IAN	0052	ST PAUL	MN	USA	0	4:24.19.40		
190	01	HAUPT, HANS	3632	MILWAUKEE	WI	USA	0	4:24.41.40		
180	03	SCHULHOF, CARL	1814	GLENDALE	WI	USA	1	4:24.44.80		
181	03	KELSEY, DAVID P	1587	FREDERIC	WI	USA	1	4:24.48.50		
191	01	WRIGHT, CAMPBELL G	3266	WINNIPEG	MAN	CAN	0	4:24.53.80		
192	01	ECKEL, DAVID M	0146	GRAND MARAIS	MN	USA	1	4:24.55.40		
208	02	SWANSON, RANDY J	1190	APPLETON	WI	USA	0	4:24.57.30		
182	03	THORSTEINSON, VLADIMAR J	1875	WINNIPEG	MAN	CAN	1	4:24.59.60		
11	08	JOHNSON, ARNOLD M	2660	ROCKFORD	IL	USA	3	4:25.01.10		
183	03	MATURI, JON A	1660	GRAND RAPIDS	MN	USA	1	4:25.03:80		
209	02	IPPEL, PAUL M	0793	EAU CLAIRE	WI	USA	2	4:25.05.80		
12	10	SCHMITZ, JOANNE MARY	3402	FOND DU LAC	WI	USA	0	4:25.06.60		
184	03	SAMPSON, MERLE A	1790	COTTAGE GROVE	MN	USA	1	4:25.08.90		
67	05	BENRUD, ROGER T	2263	SPOONER	WI	USA	5	4:25.15.50		
210	02	TYCHSEN, PAUL A	1219	BUTTERNUT	WI	USA	5	4:25.21.10		
185	03	HARVEY, ALLEN G	3652	MENOMONIE	WI	USA	0	4:25.23.30		
193	01	HAUPT, JOSEPH C	3630	MILWAUKEE	WI	USA	0	4:25.26.70		
186	03	LIMA, PAUL H	1633	SUPERIOR	WI	USA	0	4:25.28.90		
187	03	KMIECIK, GARY	1593	PLOVER	WI	USA	0	4:25.29.90		
94	04	LOMBARDO, JAMES C	2118	WAUSAU	WI	USA	1	4:25.31.10		
188	03	CRELLY, RICHARD T	1406	SAGINAW	MI	USA	1	4:25.35.50		
189	03	FORMO, JOHN M	1467	MINNEAPOLIS	MN	USA	1	4:25.37.30		
68	05	KUMLIEN, WENDELL B	2367	WALWORTH	WI	USA	1	4:25.37.40		
190	03	KLAFTA, FRED K	1592	DOWNERS GROVE	IL	USA	1	4:25.42.60		
211	02	GAGNER, ROBERT L	0699	COON RAPIDS	MN	USA	1	4:25.49.40		
95	04	WANVIG, MARC J	2236	MPLS	MN	USA	3	4:26.00.20		
212	02	NELSON, JAMES C	0997	MPLS	MN	USA	1	4:26.01.10		
191	03	ARVOLD, DAVID S	1330	DULUTH	MN	USA	2	4:26.07.90		
194	01	DAVIDSON, ERIC J	0118	DECORAH	IA	USA	0	4:26.10.00		
69	05	KELLY, JOHN M	2358	ST CLOUD	MN	USA	0	4:26.16.50		
213	02	SHATTUCK, JIM B	1136	TREGO	WI	USA	3	4:26.17.80		
70	05	SWANSON, IAN N	2444	EAGAN	MN	USA	4	4:26.19.10		
192	03	LEWIS, GREGORY E	1627	MPLS	MN	USA	1	4:26.19.30		
71	05	WARZECHA, DOMINIC M	2449	ST CLOUD	MN	USA	3	4:26.23.10		
195	01	REUILLE, JOHN J	0398	FORT WAYNE	IN	USA	2	4:26.29.70		
196	01	HOLZWORTH, GRANT M	3550	MARQUETTE	MI	USA	0	4:26.33.40		
12	08	VANGENE, ROBERT	0004	MINNEAPOLIS	MN	USA	3	4:26.38.1		
193	03	ANDERSON, ALAN R	1321	ONEIDA	WI	USA	1	4:26.38.7		
194	03	SABBETH, MICHAEL G	1786	DENVER	CO	USA	0	4:26.40.2		
197	01	KETTERHAGEN, STEVEN W	0250	WABASHA	MN	USA	0	4:26.42.4		
214	02	RISKE, DOUG	1069	ATHENS	WI	USA	4	4:26.48.1		
215	02	SEUBERT, MIKE	1133	OGEMA	WI	USA	1	4:26.49.0		
72	05	KLEPPE, ARNE	2362	SUDBURY	ONT	CAN	2	4:26.49.2		
13	07	GIANOLA, ANTONIO	3353			ITA	0	4:26.59.1		
216	02	MEYER, BRUCE R	0966	NEW BERLIN	WI	USA	1	4:27.21.2		
195	03	DREW, SKIP K	1436	MILTON	WI	USA	1	4:27.27.2		
195	03	BESSER, RICHARD W	1353	PORTAGE	WI	USA	2	4:27.27.20		
96	04	OLIVER, MICHAEL L	3357	EDEN PRAIRIE	MN	USA	1	4:27.33.6		
73	05	GULSTRAND, RUDOLPH E	2325	HOLLAND	MI	USA	3	4:27.41.9		
4	13	LANIN, EMILY D	3444	HOPKINS	MN	USA	0	4:27.44.		
217	02	KRAMER, JOSEPH A	1051	ST. PAUL	MN	USA	1	4:27.53.		
196	03	SOUHRADA, JOHN C	1840	MAPLE HTS	OH	USA	2	4:27.57.		
197	03	MAYNARD, HUGH M	1661	ST PAUL	MN		1	4:28.04.		
198	01	RAMSDELL, WILLIAM R	0394	JANESVILLE	WI	USA	0	4:28.08.		
218	02	CONROY, STEPHEN R	0618	LA CROSSE	WI	USA	2	4:28.12.		
198	03	MEEKER, JAMES E	1673	LITTLE SUAMICO	WI	USA	2	4:28.15.		
199	01	HAGEN, ROGER A	0148	MOORHEAD	MN	USA	0	4:28.18.		
199	03	LOVELY, ROBERT A	1645	MADISON	WI	USA	1	4:28.25.		

RANK/CLASS		NAME	BIB	CITY	ST	CTRY	YRS FIN	TIME	25%	OVERALL
33	06	BENSON, STIG	2469	HINSDALE	IL	USA	0	4:28.29.40		895
34	06	BERGS, LAWRENCE P	2471	CAMP DOUGLAS	WI	USA	4	4:28.38.40		896
5	13	ANDERSON, REBECCA A	3124	MINNEAPOLIS	MN	USA	3	4:28.39.90	*	897
97	04	AMBROS, MARTY D	2427	EAU CLAIRE	WI	USA	4	4:28.44.00		898
74	05	BAKKEN, DAVID E	2258	MINNETONKA	MN	USA	2	4:28.44.80		899
75	05	JUDD, DON R	2353	HOLLAND	MI	USA	2	4:28.48.20		900
76	05	COLUMBUS, LOTHAR E	2287	INVER GROVE HTS	MN	USA	0	4:28.49.90		901
219	02	ULRICH, KARL E	1223	DULUTH	MN	USA	3	4:28.52.30		902
98	04	NES, ERIK B	2145	MADISON	WI	USA	3	4:28.53.90		903
200	01	WAWRZASZEK, JOE J	3508	STEVENS POINT	WI	USA	0	4:28.55.70		904
99	04	SEARLS, JAMES A	2196	MADISON	WI	USA	3	4:29.03.50		905
201	01	HATCHER, WILLIAM R	3457	CABLE	WI	USA	0	4:29.04.60		906
202	01	TEMPLE, SCOTT R	0466	LAKE GENEVA	WI	USA	1	4:29.07.20		907
18	11	STEPHENSON, CHRISTINE M	2990	SUPERIOR	WI	USA	1	4:29.14.40		908
220	02	BENDT, WILLIAM C	0547	WEST BEND	WI	USA	2	4:29.17.20		909
10	12	NOSKEY, JANET A	3082	MARQUETTE	MI	USA	1	4:29.18.00		910
100	04	HATCH, JIM K	2055	HARTLAND	WI	USA	0	4:29.24.50		911
221	02	GERST, GARY M	0703	ST PAUL	MN	USA	2	4:29.49.30		912
222	02	WARNER, RONALD N	1245	W LAFAYETTE	IN	USA	1	4:29.52.00		913
223	02	COQUILLARD, CHRISTOPHER W	0622	ELGIN	IL	USA	1	4:29.55.00		914
224	02	LAWRENCE, MARK B	0897	MPLS	MN	USA	1	4:29.57.50		915
200	03	WISTRCILL, ROGER R	1927	CUMBERLAND	WI	USA	0	4:30.00.80		916
101	04	IANNI, CARLO	2078	ROSEMERE	QUE	CAN	0	4:30.03.50		917
225	02	KOPPANG, MICHAEL J	0854	BEMIDJI	MN	USA	0	4:30.14.10		918
226	02	HILLMER, RICHARD J	0770	ST PAUL	MN	USA	2	4:30.14.20		919
227	02	MEADER, GARY	0954	LA CRESCENT	MN	USA	0	4:30.20.70		920
201	03	BROWNLOW, JAMES A	1371	WAUKESHA	WI	USA	1	4:30.23.60		921
228	02	UBBELOHDE, MICHAEL D	1220	ARCADIA	WI	USA	0	4:30.30.60		922
202	03	NORMANN, KARL L	1710	BODO		NOR	0	4:30.37.30		923
19	11	COUNIHAN, CATHERINE J	2863	WAUSAU	WI	USA	1	4:30.38.60		924
229	02	RACETTE, THOMAS A	1056	BEMIDJI	MN	USA	1	4:30.39.10		925
203	03	DAHL, DAVID F	1411	ESCANABA	MI	USA	4	4:30.45.60		926
77	05	STROHLEIN, ANTON	2441			BRD	0	4:30.51.70		927
13	08	OSTIGAARD, PER	2670	MARATHON	WI	USA	0	4:30.53.20		928
230	02	FISHER, PAUL H	0682	KIRKLAND	IL	USA	0	4:30.55.60		929
231	02	DERNOYSEK, JOSEPH L	0639	S MILWAUKEE	WI	USA	0	4:30.58.10		930
35	06	JOHANSSON, INGVAR H	2507	EOKILSHUNS		SWE	0	4:30.59.40		931
36	06	NOZICKA, CHARLES J	2532	ADDISON	IL	USA	1	4:31.02.70		932
232	02	REGNIER, PAUL E	1062	STEVENS PT	WI	USA	0	4:31.19.70		933
204	03	DE NUCCI, LAWRENCE F	1422	MINNEAPOLIS	MN	USA	1	4:31.23.90		934
203	01	KATNER, STEVEN J	0246	STEVENS POINT	WI	USA	0	4:31.28.60		935
205	03	VERSCH, DAVID E	1890	MC NAUGHTON	WI	USA	1	4:31.44.10		936
206	03	SANDSTROM, JAMES E	1794	MPLS	MN	USA	1	4:31.44.90		937
233	02	LANE, DAVID	0888	MILWAUKEE	WI	USA	3	4:31.49.10		938
207	03	LANSDOWNE, MARLEY	3378	GUELPH	ONT	CAN	0	4:31.55.60		939
20	11	CLIGGETT, MARY JEAN	3551	GUNNISON	CO	USA	0	4:32.00.40		940
234	02	LANGLEY, THOMAS J	3292	EAU CLAIRE	WI	USA	0	4:32.13.80		941
102	04	GEHRKE, THOMAS F	2030	PHILLIPS	WI	USA	3	4:32.14.20		942
208	03	SOLKA, TOM L	1837	ISHPEMING	MI	USA	2	4:32.28.80		943
103	04	WILLE, EKKEHARD	2245	FRIEDENSTR 2		BRD	0	4:32.30.40		944
204	01	GRAVES, CHRIS C	0175	DULUTH	MN	USA	0	4:32.36.40		945
104	04	PETERSON, DOUGLAS J	2161	MPLS	MN	USA	3	4:32.37.20		946
105	04	JANELLE, JOHN R	2082	SOLON	IA	USA	0	4:32.41.60		947
209	03	JOHNSON, BRIAN A	1563	FREDERIC	WI	USA	1	4:32.55.00		948
210	03	PETERSON, TIMOTHY J	1741	FREDERIC	WI	USA	0	4:32.56.00		949
37	06	HALE, HENRY E	2497	MINNETONKA	MN	USA	3	4:32.58.10		950
211	03	MORIN, ARDRE	1691	OTTAWA	ONT	CAN	0	4:32.58.80		951
212	03	ROWLEY, THOMAS F	1778	MOUNDS VIEW	MN	USA	1	4:32.59.20		952
13	10	HELKE, KAREN A	2754	WAUSAU	WI	USA	0	4:33.00.30		953
106	04	BUMBY, JOHN C	1980	RIPON	WI	USA	1	4:33.02.00		954
7	09	RIGOZZI, AUGUSTO	3318	GIUBIASCO		SWISS	0	4:33.05.00	*	955
107	04	HUIGE, NICK J	2077	MILWAUKEE	WI	USA	1	4:33.08.30		956
38	06	WITHINGTON, PAUL D	2568	WAUSAU	WI	USA	3	4:33.09.10		957
78	05	HARMSEN, LARRY	2330	FARIBAULT	MN	USA	2	4:33.09.80		958
21	11	STURM, MARILYN L	2992	DULUTH	MN	USA	0	4:33.11.10		959
79	05	ROEBER, RICHARD W	2419	SHEBOYGAN FALLS	WI	USA	1	4:33.11.90		960
205	01	CZACZYNSKI, THOMAS W	0116	CHICAGO	IL	USA	1	4:33.15.40		961
22	11	NOWAK, MARY E	2947	LOMARD	IL	USA	0	4:33.29.40		962
213	03	LEWIS, MICHAEL W	1629	BRAINERD	MN	USA	1	4:33.30.80		963
3	14	OLSON, SOLVEIG LISE	3169	MINNEAPOLIS	MN	USA	4	4:33.37.90	*	964
235	02	NOLEN, THOMAS H	0999	KENOSHA	WI	USA	2	4:33.39.90		965
39	06	SKOE, RUSSEL L	2551	PARK RAPIDS	MN	USA	0	4:33.41.20		966
11	12	ENDERS, PEG	3045	EAU CLAIRE	WI	USA	3	4:33.41.90		967
206	01	SAARI, WILLIAM K	0411	MARQUETTE	MI	USA	0	4:33.45.40		968
236	02	KOLADA, MARK B	0853	WINNIPEG	MAN	CAN	0	4:33.48.60		969
237	02	HENDRICKS, ALAN D	0758	CUSTER	SD	USA	1	4:33.50.90		970
214	03	RUEN, RONALD A	1779	DECORAH	IA	USA	2	4:33.51.30		971
1	17	LAMBERT, MARGARETA	3193	WARRENVILLE	IL	USA	2	4:33.57.60	*	972
215	03	WICKLUND, TOM A	1916	COLD SPRING	MN	USA	1	4:34.03.10		973
108	04	ROBERTS, EDWARD	2179	WINNIPEG	MAN	CAN	0	4:34.04.10		974
14	08	SCHINKE, RALPH	2675	CHICAGO	IL	USA	2	4:34.06.00		975
207	01	ZIEGLER, MARK D	0514	BUFFALO	MN	USA	1	4:34.06.70		976
109	04	HEATH, LAWRENCE R	2058	RHINELANDER	WI	USA	3	4:34.26.90		977
110	04	FOSTER, WOOD R,JR	2019	MINNEAPOLIS	MN	USA	1	4:34.28.70		978
208	01	LOEB, DEREK T	0296	LA CROSSE	WI	USA	0	4:34.29.10		979
111	04	HANSON, MILTON C	2048	OLIVIA	MN	USA	4	4:34.34.50		980
216	03	LUEHR, DAVID D	1646	CLOQUET	MN	USA	2	4:34.37.70		981
217	03	JONES, ROBERT M	1574	ST. PAUL	MN	USA	2	4:34.38.50		982
218	03	CAMERON, JAMES H	1381	NEW ORLEANS	LA	USA	5	4:34.39.10		983
209	01	DAVIS, JIMMIE E	0120	NEW HOLSTEIN	WI	USA	1	4:34.42.50		984
238	02	MINNICH, FREDERICK M	0981	JANESVILLE	WI	USA	0	4:34.48.20		985
40	06	TELFORD, JOHN G	2557	WASHBURN	WI	USA	2	4:34.48.70		986
239	02	EBERT, CHARLIE THOMAS	3363	ANTIGO	WI	USA	0	4:34.51.20		987
240	02	JACKSON, JEROME D	0796	GRAND MARAIS	MN	USA	1	4:34.53.70		988
210	01	TOTH, STEVE M	0475	CIRCLE PINES	MN	USA	1	4:34.55.10		989
219	03	STRANTZ, DAVID M	1853	RAPID RIVER	MI	USA	0	4:35.00.10		990
241	02	MIKUNDA, THOMAS E	0971	BRUCE	WI	USA	1	4:35.04.90		991
112	04	VAN GORDEN, SKIP	3339	EAU CLAIRE	WI	USA	1	4:35.15.80		992
211	01	JOHNSON, TODD	3616	MTKA	MN	USA	3	4:35.17.50		993
220	03	MOULDER, JOHN E	1695	MILWAUKEE	WI	USA	0	4:35.23.20		994
242	02	KOWACHEK, ED J	0860	BONNER	MT	USA	0	4:35.26.30		995
243	02	SALTZ, STEVEN A	1103	WESTERN SPRINGS	IL	USA	1	4:35.30.90		996
244	02	GABURO, KIRK G	0697	AMES	IA	USA	2	4:35.30.90		997
245	02	JOHNSON, DOUGLAS P	1394	SUPERIOR	WI	USA	2	4:35.53.20		998
212	01	BALISTRERI, MIKE C	0042	MADISON	WI	USA	1	4:36.00.90		999
221	03	MCCOOL, JOHN B	1665	MINNEAPOLIS	MN	USA	2	4:36.07.90		1000

1001-1250

RANK/CLASS		NAME	BIB	CITY	ST	CTRY	YRS FIN	TIME	25%	OVERALL
213	01	BERGS, ERICH A	0057	CAMP DOUGLAS	WI	USA	0	4:36.15.40		1001
246	02	OJA, EARL LESLIE	3387	ISHPEMING	MI	USA	0	4:36.15.40		1002
113	04	ELWOOD, BILL	2005	MPLS	MN	USA	0	4:36.16.30		1003
222	03	MCCARTHY, RICHARD D	1664	ANTIGO	WI	USA	0	4:36.21.90		1004
114	04	MAHONEY, TIMOTHY J	2119	BESSEMER	MI	USA	0	4:36.22.30		1005
80	05	ANDERSON, NICK	2256	NORTHBROOK	IL	USA	0	4:36.27.60		1006
223	03	RAHLF, ROGER W	1758	RHINELANDER	WI	USA	1	4:36.31.80		1007
15	08	RANDAR, HAAKON T	2674	ELM GROVE	WI	USA	6	4:36.35.30		1008
115	04	HARPT, GERALD E	2051	MENOMINEE	MI	USA	1	4:36.38.60		1009
224	03	SWEENEY, JOHN E	1860	LAKELAND	MN	USA	2	4:36.41.60		1010
225	03	FIELD, CHARLES R	1460	MADISON	WI	USA	1	4:36.42.20		1011
226	03	MOHR, JAMES D	1688	MILTON	WI	USA	3	4:36.45.90		1012
247	02	HAGBERG, CHRIS W	0732	VIRGINIA	MN	USA	0	4:36.54.90		1013
248	02	MENICK, PAUL G	0961	EAU CLAIRE	WI	USA	2	4:37.00.80		1014
214	01	JOHNSON, DANIEL L	0223	CORNUCOPIA	WI	USA	1	4:37.08.90		1015
227	03	DOYLE, MATTHEW J	1434	DULUTH	MN	USA	0	4:37.12.40		1016
249	02	PITTLEKOW, RON J	1047	HARTLAND	WI	USA	1	4:37.21.80		1017
116	04	GRAY, T M	2035	CHICAGO	IL	USA	1	4:37.24.30		1018
228	03	TAUGBOL, TOR K	1863	MADISON	WI	USA	1	4:37.28.20		1019
229	03	RONNANDER, BRYCE K	1775	MPLS	MN	USA	1	4:37.30.30		1020
250	02	DAHLBERG, DAVID M	1399	ST. PAUL	MN	USA	1	4:37.35.00		1021
41	06	NIMMO, DOUGLAS H	2531	APPLE VALLEY	MN	USA	4	4:37.40.40		1022
16	08	MULKERN, DICK	2665	ST PAUL	MN	USA	3	4:37.49.60	*	1023
4	14	NEUMANN, BECKY N	3168	MARQUETTE	MI	USA	0	4:38.03.30	*	1024
117	04	KRAUS, WALTER	2107			BRD	0	4:38.03.50		1025
81	05	SUNDBERG, DANIEL N	2442	VIRGINIA	MN	USA	1	4:38.06.50		1026
82	05	FOSTER, HENRY DUTTON	2679	CARBONDALE	CO	USA	0	4:38.08.30		1027
251	02	FREDINKEN, ARNE	3625	MADISON	WI	USA	0	4:38.09.50		1028
215	01	JANSON, WILLIAM B	0220	SAUK RAPIDS	MN	USA	1	4:38.13.70		1029
252	02	RUPP, FREDERICK F	1096	ST. CLOUD	MN	USA	2	4:38.14.20		1030
230	03	FRANSON, MARVIN A	1468	EAU CLAIRE	WI	USA	4	4:38.15.40		1031
118	04	NORTHROP, EDWARD H	2149	ARDEN	NY	USA	1	4:38.15.90		1032
119	04	O'HARA, ROBERT D	2152	MINNEAPOLIS	MN	USA	3	4:38.17.20		1033
253	02	GOYTOWSKI, CLIFFORD R	0715	SCHOFIELD	WI	USA	0	4:38.23.50		1034
231	03	ADAMCZYK, RICHARD M	3684	WINONA	MN	USA	1	4:38.35.90		1035
120	04	IVERSEN, OYVIND H	2080	COTTAGE GROVE	MN	USA	4	4:38.40.50		1036
232	03	MADISON, JIM W	1649	BLOOMER	WI	USA	1	4:39.01.80		1037
254	02	ERNSBERGER, RON SCOTT	3485	SO BEND	IN	USA	0	4:39.04.40		1038
255	02	PROPSOM, RICHARD W	1053	STURGEON BAY	WI	USA	0	4:39.10.30		1039
42	06	CASTELLI, TERENZIO	3300	LECCO	COMO	ITA	0	4:39.13.60		1040
121	04	TUBESING, DONALD A	2226	DULUTH	MN	USA	0	4:39.16.90		1041
122	04	KUEHNIS, WERNER A	2108	ANN ARBOR	MI	USA	1	4:39.20.60		1042
256	02	WHEELOCK, DAVID	3692	KETCHUM	ID	USA	2	4:39.21.80		1043
216	01	FRISCH, JAMES W	3252	ANTIGO	WI	USA	0	4:39.26.20		1044
123	04	FISK, EDDIE M	2014	LAKE ELMO	MN	USA	1	4:39.34.80		1045
233	03	STODDART, TIM J	1849	ST PAUL	MN	USA	0	4:39.40.60		1046
8	09	KOKKO, MATT A	2690	PELKIE	MI	USA	1	4:39.45.10	*	1047
23	11	TIFFANY, LAURA E	2999	ST. PAUL	MN	USA	1	4:39.56.50		1048
124	04	SEHNAL, JOSEF	2197	HOFFMAN ESTATES	IL	USA	4	4:40.14.00		1049
234	03	ENGELKING, WOODY M	3267	BLOOMINGTON	MN	USA	2	4:40.15.60		1050
257	02	JACOBSON, R PETER	0798	MPLS	MN	USA	1	4:40.21.70		1051
258	02	NORDQUIST, JOHN C	1004	BRAINERD	MN	USA	1	4:40.30.30		1052
217	01	BACKMAN, GORDON A	0037	RIVER FALLS	WI	USA	0	4:40.31.40		1053
125	04	RANNEY, RICHARD W	2171	CHICAGO	IL	USA	3	4:40.42.80		1054
9	09	HAAKANSSON, LENNART	0006	171 47 SOLNA		SWE	0	4:40.45.30	*	1055
259	02	WERDERITS, THIERRY G	1259	KENTWOOD	MI	USA	0	4:40.56.90		1056
260	02	VIRANT, JEFFREY	1234	ST. PAUL	MN	USA	1	4:40.59.70		1057
235	03	WANVIG, STEVEN M	2279	MINNEAPOLIS	MN	USA	2	4:41.03.60		1058
261	02	WRIGHT, JOHN C	1292	ST PAUL	MN	USA	1	4:41.11.20		1059
262	02	KLOES, DAN E	0847	HAZELHURST	WI	USA	0	4:41.12.90		1060
263	02	PAULSON, DAVID J	1030	WAYZATA	MN	USA	3	4:41.17.50		1061
264	02	BROKKE, BOB H	0576	BLOOMINGTON	MN	USA	1	4:41.21.10		1062
126	04	GATES, HERMAN J	2029	MILWAUKEE	WI	USA	2	4:41.26.30		1063
43	06	WOLF, GROVER C	2569	MANITOWOC	WI	USA	2	4:41.41.10		1064
265	02	FEIVOR, DAVID J	0674	BONDUEL	WI	USA	1	4:41.49.90		1065
218	01	FONS, LARRY P	3622	BURBONNAIS	IL	USA	0	4:41.52.60		1066
236	03	ENTRINGER, PETER G	1449	WATERTOWN	WI	USA	0	4:41.58.30		1067
127	04	BUTLER, PAUL	2018			AUS	0	4:42.08.00		1068
219	01	CHRISTIANSON, MARTY L	0101	WINONA	MN	USA	1	4:42.08.60		1069
220	01	CORWIN, SWIFT C	0110	MADISON	WI	USA	0	4:42.15.30		1070
83	05	HARROWER, DAVID C	2331	ARUADA	CO	USA	0	4:42.16.80		1071
266	02	HAUGEN, JAMES	3369	ST. CHARLES	IL	USA	3	4:42.20.10		1072
221	01	MARKERT, GARY A	0310	MALONE	WI	USA	1	4:42.21.00		1073
14	07	JOHANSEN, THOR H	3558	PRIOR LAKE	MN	USA	0	4:42.27.70		1074
267	02	CORZATT, PAUL L	0624	FORT COLLINS	CO	USA	1	4:42.28.20		1075
268	02	ROBINSON, TOM	1076	WINNIPEG	MAN	CAN	0	4:42.30.40		1076
24	11	BUSS, MOLLY J	2851	PHILLIPS	WI	USA	1	4:42.31.80		1077
12	12	YACKEL, DONNA	3463	HAYWARD	WI	USA	3	4:42.32.80		1078
237	03	WERNER, LEE B	1909	KNAPP	WI	USA	0	4:42.32.90		1079
128	04	MAYHEU, STEPHEN A	2123	ALGOMA	WI	USA	3	4:42.35.80		1080
44	06	HARTMANN, FREIDRICH A	2499	NUERNBERG 90	BV	BRD	0	4:42.44.10		1081
238	03	FISKETTI, JAMES H	1374	DULUTH	MN	USA	3	4:43.02.50		1082
269	02	ISELY, DENNIS G	0794	ELROY	WI	USA	2	4:43.16.40		1083
239	03	SHOUP, BRIAN A	1825	STEVENS POINT	WI	USA	2	4:43.20.70		1084
129	04	FRANDEEN, RICHARD A	2405	EDINA	MN	USA	0	4:43.21.40		1085
240	03	PHILLIPS, THOMAS R	1743	APPLETON	WI	USA	1	4:43.24.90		1086
45	06	HEDENSTROM, CHARLES W	2571	ST. PAUL	MN	USA	1	4:43.29.90		1087
270	02	WOEHLER, JACK R	1283	APPLETON	WI	USA	2	4:43.30.70		1088
271	02	BYERS, TIMOTHY P	0591	CHICAGO	IL	USA	2	4:43.33.10		1089
25	11	BERRY, KAREN R	2979	BOULDER	CO	USA	1	4:43.34.80		1090
241	03	JOHNSON, ROD F	1571	MINNEAPOLIS	MN	USA	2	4:43.43.70		1091
272	02	SORENSON, GLEN N	1162	PROCTOR	MN	USA	1	4:43.43.80		1092
242	03	WOLOSZYN, GENE	1928	PALATINE	IL	USA	1	4:43.43.80		1093
10	09	ELVENMARK, SVEN	2684			SWE	0	4:43.45.60	*	1094
273	02	MASSEY, DON JOSEPH	3685	DULUTH	MN	USA	1	4:43.46.50		1095
222	01	SASSE, TIMOTHY C	0415	BLOOMINGTON	MN	USA	0	4:43.46.70		1096
84	05	JENSEN, THOMAS E	2348	NEENAH	WI	USA	2	4:43.55.40		1097
223	01	ERICKSON, GREG W	0152	MPLS	MN	USA	0	4:43.57.70		1098
224	01	GOLDEN, KENNETH G	3597	RHINELANDER	WI	USA	1	4:43.58.10		1099
130	04	ANDERSON, CLARK E	1945	OSCOLA	WI	USA	1	4:44.00.40		1100
225	01	BAZAN, MARK ANTHONY	3360	FARIBAULT	MN	USA	0	4:44.02.00		1101
5	14	HURST, GEORGIANA D	3165	MARQUETTE	MI	USA	1	4:44.03.40	*	1102
274	02	ANDERSEN, CHRIS D	0523	ROSEVILLE	M	USA	0	4:44.06.00		1103
131	04	BUSSEY, WILLIAM D	1981	WASHBURN	WI	USA	0	4:44.13.00		1104
46	06	JARVI, WEIKKO A	2506	SUPERIOR	WI	USA	2	4:44.13.80		1105
275	02	WOREL, DONALD C	1289	MADISON	WI	USA	0	4:44.14.90		1106
132	04	OOYEN, JOHN P	2154	WISCONSIN RAPIDS	WI	USA	1	4:44.22.20		1107
276	02	O'MEARA, WILLIAM T	1017	BROOKLYN CENTER	MN	USA	0	4:44.23.80		1108
133	04	GROVER, JOHN B	2039	WINONA	MN	USA	2	4:44.24.30		1109
6	13	GRIMES, PATRICIA J	3135	BEMIDJI	MN	USA	0	4:44.29.00	*	1110
226	01	BILBY, KEITH Z	0062	ANN ARBOR	MI	USA	2	4:44.39.00		1111
134	04	DREWS, COLLIN C	2001	RHINELANDER	WI	USA	2	4:44.41.30		1112
243	03	BARNARD, DOUGLAS A	1341	MILWAUKEE	WI	USA	0	4:44.41.80		1113
85	05	ALLAN, NIGEL J	2255	SYRACUSE	NY	USA	0	4:44.42.90		1114
26	11	CLEMENT, CHRISTINE K	2859	MICHIGAN CITY	IN	USA	1	4:44.53.50		1115
14	10	HARGER, ROSEMARY	2752	KALISPELL	MT	USA	0	4:45.07.60		1116
17	08	BRUCATO, PETER F	2645	BAYSIDE	WI	USA	6	4:45.08.00		1117
47	06	KORTHALS, ROBERT W	2511	TORONTO	ONT	CAN	0	4:45.11.20		1118
244	03	PAGELS, JEFF C	1723	GREEN BAY	WI	USA	1	4:45.21.80		1119
245	03	POTIER, PIERRE	1747	PLYMOUTH	MN	USA	1	4:45.24.10		1120
15	07	SCHAFER, REINER	2621			BRD	0	4:45.26.90		1121
48	06	JOHNSTON, CAMERON J	2508	WAUKESHA	WI	USA	4	4:45.28.00		1122
277	02	MURTAUGH, GARY MICHAEL	3421	WEST ALLIS	WI	USA	1	4:45.38.10		1123
278	02	COLLETT, WILLIAM O	0616	DAVENPORT	IA	USA	1	4:45.53.50		1124
279	02	HOLMES, TODD G	0778	EDINA	MN	USA	0	4:46.00.20		1125
86	05	EDGAR, JOHN L.R.	2303	HUBERTUS	WI	USA	0	4:46.06.20		1126
227	01	ANDERSON, LON S	0028	CABLE	WI	USA	0	4:46.08.20		1127
246	03	HENDRIX, RALPH H	1527	SUNNYSIDE	CA	USA	1	4:46.11.90		1128
228	01	SCHAEFFER, GORDY L	0418	NEW BERLIN	WI	USA	1	4:46.13.50		1129
247	03	IRLE, WARREN W	1545	STAR PRAIRIE	WI	USA	1	4:46.18.40		1130
248	03	TUTTLE, JOHN G	1883	SOMERSET	WI	USA	1	4:46.19.70		1131
135	04	WILLEY, DAVID J	2246	PLYMOUTH	MN	USA	3	4:46.23.00		1132
229	01	SELLNER, JERRY L	0433	HASTINGS	MN	USA	0	4:46.24.20		1133
280	02	O'CONNOR, LARRY S	3206	STILLWATER	MN	USA	0	4:46.25.20		1134
249	03	REICH, LAWRENCE F	1761	SUPERIOR	WI	USA	1	4:46.25.80		1135
15	10	GULLINGSRUD, RANDI C	2750	BEMIDJI	MN	USA	0	4:46.26.60		1136
250	03	OTTERHOLT, GALE R	1721	EAU CLAIRE	WI	USA	4	4:46.31.10		1137
16	10	FINCH, JUDY C	3280	NEENAH	WI	USA	0	4:46.33.90		1138
281	02	BACH, GREGORY J	0534	NEW BERLIN	WI	USA	2	4:46.37.00		1139
251	03	MAAS, RICHARD L	1647	BLOOMER	WI	USA	1	4:46.44.20		1140
136	04	SADLO, DENNIS J	2184	MINNEAPOLIS	MN	USA	0	4:46.45.20		1141
18	08	ANDRESEN, KARL A	2641	EAU CLAIRE	WI	USA	7	4:46.47.90		1142
230	01	WHITELEY, SIMON	3549	MC	IN	USA	0	4:46.54.30		1143
231	01	MARTIN, JOHN	3586	WAUSAU	WI	USA	0	4:46.54.60		1144
252	03	BOOM, DENNIS J	3328	MILWAUKEE	WI	USA	0	4:46.56.80		1145
137	04	BETTHAUSER, DON R	1964	EAU CLAIRE	WI	USA	2	4:47.00.10		1146
27	11	CARLSON, NANCY L	2854	MINNEAPOLIS	MN	USA	2	4:47.04.20		1147
282	02	BENNETT, MICHAEL J	0549	HARTLAND	WI	USA	1	4:47.14.50		1148
283	02	NEALON, WILLIAM	0996	MAPLE GROVE	MN	USA	0	4:47.14.80		1149
232	01	CHALMERS, MIKE R	0098	W. LAFAYETTE	IN	USA	0	4:47.21.20		1150
16	07	HOLMQUIST, JOHN A	2596	MPLS	MN	USA	7	4:47.31.50		1151
284	02	JAUNZEMS, MARK A	0805	MADISON	WI	USA	2	4:47.32.80		1152
253	03	BARROWS, RICHARD L	1343	MADISON	WI	USA	0	4:47.35.60		1153
254	03	MC CANN, MICHAEL J	3552	DES PLAINES	IL	USA	0	4:47.46.10		1154
233	01	KRAUSE, ROGER A	0271	AVON	MN	USA	2	4:47.52.10		1155
138	04	NELSON, DAVID G	2141	HAYWARD	WI	USA	1	4:47.57.80		1156
28	11	SMITH, DARCY J	2987	ST. PAUL	MN	USA	3	4:47.58.60		1157
87	05	MC LAIN, A.R.	2390	GREEN BAY	WI	USA	1	4:48.11.90		1158
17	10	WINGFIELD, MARY D	2824	WHITE BEAR LAKE	MN	USA	1	4:48.12.00		1159
139	04	BAYER, ROBERT J	1957	GREENFIELD	WI	USA	1	4:48.14.20		1160
88	05	DANNERT, ROBERT D	2584	WAYZATA	MN	USA	0	4:48.17.10		1161
234	01	CROPPER, CURTIS W	0113	MINNEAPOLIS	MN	USA	1	4:48.20.60		1162
255	03	HELLAND, STALE J	1525	AMES	IA	USA	0	4:48.22.00		1163
49	06	BALDUS, WILLIAM P	2463	ROCHESTER	MN	USA	0	4:48.22.10		1164
285	02	MICHLER, JAMES P	0969	OSHKOSH	WI	USA	2	4:48.23.50		1165
140	04	MUELLER, MARK J	2137	SPOONER	WI	USA	2	4:48.25.20		1166
235	01	LEACH, MARK A	0285	MINNETONKA	MN	USA	1	4:48.31.40		1167
13	12	YOUNG, NANCY L	3119	OSHKOSH	WI	USA	2	4:48.32.80		1168
256	03	WILSON, GARY D	1922	POYNETTE	WI	USAK	1	4:48.34.30		1169
11	09	ANDBERG, WILLIAM G	2682	ANOKA	MN	USA	3	4:48.36.20	*	1170
257	03	ROMEIS, RICHARD J	1773	LADYSMITH	WI	USA	1	4:48.41.10		1171
236	01	SULLIVAN, DAN J	0458	WAUSAU	WI	USA	4	4:48.41.10		1172
19	08	HALL, WILLIAM J	2657	SCHOFIELD	WI	USA	1	4:48.44.70		1173
141	04	KELLUM, JERRY L	2095	WINONA	MN	USA	4	4:48.48.40		1174
258	03	ELBING, PAUL F	1443	AMERY	WI	USA	1	4:48.55.70		1175
237	01	STEMO, MICHAEL P	0451	MADISON	WI	USA	0	4:48.58.40		1176
286	02	EDLUND, STEPHEN R	0660	FOREST LAKE	MN	USA	0	4:49.00.70		1177
20	08	SEEMANN, CARL WM	2676	BEMIDJI	MN	USA	2	4:49.01.50		1178
287	02	O'NEILL, JAMES W	1018	BLOOMINGTON	MN	USA	0	4:49.08.60		1179
238	01	ARNOTT, TOM W	0035	TOMAHAWK	WI	USA	1	4:49.17.20		1180
29	11	ROBERTS, DEBORAH D	2970	PEQUOT LAKES	MN	USA	2	4:49.17.50		1181
288	02	NOLTING, GERRY M	1001	MADISON	WI	USA	2	4:49.21.10		1182
289	02	HANSEN, STEPHEN B	0741	PAYSON	AZ	USA	0	4:49.23.90		1183
259	03	BAUER, JAMES J	3537	CINCINNATI	OH	USA	0	4:49.24.60		1184
17	07	WADAGA, HERBERT J	2636	ST NAZIANZ	WI	USA	0	4:49.25.20		1185
89	05	HOUGHTON, VICTOR M	2333	DOUSMAN	WI	USA	0	4:49.26.90		1186
290	02	PAYE, RANDALL J	1031	GREEN BAY	WI	USA	0	4:49.32.10		1187
7	13	HANSEN, JANE A	3136	BARRINGTON	NH	USA	2	4:49.37.10	*	1188
291	02	WILSON, JAMES R	1278	MILWAUKEE	WI	USA	1	4:49.42.40		1189
239	01	DOOR, CURTIS J	0133	GRAND RAPIDS	MI	USA	1	4:49.53.70		1190
260	03	PETERSON, BARTLETT C	1737	MADISON	WI	USA	0	4:50.03.70		1191
292	02	WALTERS, CRAIG V	1243	MADISON	WI	USA	2	4:50.11.40		1192
261	03	TERRY, RICHARD N	1867	MENDOTA HTS	MN	USA	0	4:50.41.60		1193
18	07	NYQUIST, MELVIN HANS	3386	STOCKHOLM	HAN	SWE	0	4:50.46.30		1194
240	01	LOE, BRIAN J	0295	OWATONNA	MN	USA	0	4:50.49.20		1195
293	02	HUMPULA, ROGER W	0789	RAPID RIVER	MI	USA	0	4:50.49.50		1196
142	04	ANDERSON, RUSSELL A	1946	ALEXANDRIA	MN	USA	2	4:50.50.60		1197
294	02	DEM BER GER, RICHARD S	0636	MILWAUKEE	WI	USA	0	4:51.11.70		1198
241	01	SASSE, TIMOTHY C	3657	BLOOMINGTON	MN	USA	0	4:51.18.40		1199
143	04	ZEHREN, TOM J	2375	BRITT	MN	USA	0	4:51.20.00		1200
144	04	TWINING, TOM L	2228	FREDERIC	WI	USA		4:51.21.70		1201
50	06	KUTSCHERA, PAUL A	2516	NEW BERLIN	WI	USA	2	4:51.22.80		1202
242	01	MEILANN, PETER S	0324	STEVENS POINT	WI	USA	0	4:51.31.10		1203
90	05	JOHNSON, SIDNEY E	2351	MARSHFFIELD	WI	USA	2	4:51.35.80		1204
243	01	SEGNER, SCOTT E	0432	MENOMONIE	WI	UAS	0	4:51.36.90		1205
262	03	SCHWARTZ, RALPH S	1819	ST PAUL	MN	USA	0	4:51.38.50		1206
295	02	SCHAID, TERRY R	1111	WALWORTH	WI	USA	0	4:51.43.50		1207
244	01	ROGERS, KEVIN J	0403	OSCEOLA	WI	USA	0	4:51.47.60		1208
14	12	JAEGER, PEGGY M	3065	WAUKESHA	WI	USA	1	4:51.54.80		1209
145	04	BROWN, RICHARD E	1977	BURNSVILLE	MN	USA	2	4:51.55.90		1210
296	02	HATLEVIK, MAGNE A	0751	MAPLE GROVE	MN	USA	4	4:51.56.00		1211
297	02	GOULD, JOHN R	0714	DULUTH	MN	USA	2	4:52.05.30		1212
245	01	SPALDING, JEFF G	0445	BROOKFIELD	WI	USA	1	4:52.12.20		1213
91	05	KORKOLA, ALLAN J	2365	GERALDTON	ONT	CAN	1	4:52.14.50		1214
92	05	ROBERTS, RUSSELL H	2417	TOMAHAWK	WI	USA	3	4:52.19.60		1215
21	08	DIEFENTHAL, HELMUT C	2651	MPLS	MN	USA	5	4:52.24.10		1216
246	01	NEVE, EDWARD F	0358	WISCONSIN RAPIDS	WI	USA	0	4:52.35.40		1217
298	02	DIETRICH, DAVID A	0643	STRUM	WI	USA	0	4:52.38.60		1218
263	03	RIDDLE, JOHN L	1767	OTTAWA	ONT	CAN	0	4:52.39.80		1219
299	02	WHITE, RON E	1270	ARCADIA	WI	USA	0	4:52.45.00		1220
300	02	SMITH, DENNIS DONALD	3395	PRIOR LAKE	MN	USA	0	4:52.47.70		1221

RANK/CLASS	NAME	BIB	CITY	ST	CTRY	YRS FIN	TIME	25%	OVERALL
301 02	LAVE, ERNEST M	3333	MARQUETTE	MI	USA	0	4:52.52.00		1222
302 02	LIPKE, CHARLES F	0911	ONALASKA	WI	USA	0	4:52.56.20		1223
146 04	ANWAY, ALLEN R	1949	SUPERIOR	WI	USKA	5	4:52.58.50		1224
12 09	BERERA, TENORO	3296	LECCO		ITA	0	4:52.59.90	*	1225
93 05	SKOOG, THOMAS E	2433	MARQUETTE	MI	USA	1	4:53.02.70		1226
303 02	HALE, STEPHEN W	0734	WEST ALLIS	WI	USA	1	4:53.07.00		1227
147 04	TENNESSEN, DENNIS P	2220	ESKO	MN	USA	1	4:53.10.40		1228
304 02	KOSKOVICH, JAMES T	0858	HOPKINS	MN	USA	1	4:53.10.80		1229
305 02	DOSCH, BRAD A	3279	DRESSER	WI	USA	1	4:53.37.50		1230
306 02	FINK, DAVID R	0680	MINNEAPOLIS	MN	USA	2	4:53.41.80		1231
307 02	BALCH, STEPHEN N	0536	ST LOUIS PARK	MN	USA	1	4:53.41.80		1232
308 02	SAMES, WAYNE M	1104	ST PAUL	MN	USA	1	4:53.47.70		1233
94 05	MAIJALA, JAMES F	2385	DULUTH	MN	USA	3	4:53.58.30		1234
148 04	WEEKS, ROBERT S	2239	WINONA	MN	USA	3	4:54.11.70		1235
309 02	BERGER, STEVEN R	0552	PEORIA	IL	USA	0	4:54.18.40		1236
264 03	CARLSON, ERIC C	1385	HOFFMAN ESTATES	IL	USA	1	4:54.18.50		1237
265 03	DAUBERS, DAVID S	1416	VAIL	CO	USA	1	4:54.21.90		1238
149 04	CASPER, GARY J	1984	MINOCQUA	WI	USA	1	4:54.22.90		1239
310 02	VOORHEES, JOHN	1239	PRESQUE ISLE	WI	USA	1	4:54.23.70		1240
95 05	STONEMAN, DAVID M	2438	WHITEWATER	WI	USA	4	4:54.25.10		1241
266 03	LEFEBURE, MICHAEL N	3596	HAYWARD	WI	USA	0	4:54.25.10		1242
150 04	WINANDY, RICHARD M	2247	SOMERSET	WI	USA	3	4:54.28.00		1243
247 01	TUSLER, MARK K	0477	MADISON	WI	USA	1	4:54.31.20		1244
311 02	JOHNSON, JEFFREY J	0814	APPLETON	WI	USA	2	4:54.33.10		1245
311 02	SUND, DAVID C	1187	MADISON	WI	USA	0	4:54.33.10		1245
267 03	BOYUM, RICHARD K	1369	ELK MOUND	WI	USA	0	4:54.50.10		1246
8 13	THEVENIN, TINE E	3581	EDINA	MN	USA	1	4:54.59.70	*	1247
268 03	MILLINGTON, RICK T	1682	ST PAUL	MN	USA	4	4:55.01.90		1248
248 01	ANDERSON, KEITH W	3490	GRAND RAPIDS	MN	USA	3	4:55.17.50		1249
312 02	LUDVIGSEN, MICHAEL J	0919	RICHFIELD	MN	USA	0	4:55.20.40		1250

1251-1500

RANK/CLASS	NAME	BIB	CITY	ST	CTRY	YRS FIN	TIME	25%	OVERALL
249 01	BERARD, DAVID A	0054	HAYWARD	WI	USA	0	4:55.21.90		1251
269 03	STAGG, DAVID W	1843	WEST ALLIS	WI	USA	1	4:55.23.30		1252
270 03	CIHAK, JAMES L	1838	ESSEXVILLE	MI	USA	1	4:55.41.30		1253
51 06	O'MELIA, DENNIS J	2536	HASTINGS	MN	USA	3	4:55.43.00		1254
271 03	SWITTERS, TIM H	1751	RHINELANDER	WI	USA	1	4:56.04.50		1255
313 02	CHADBOURNE, DONALD G	0604	FOND DU LAC	2I	USA	0	4:56.17.80		1256
314 02	FIX, RICHARD A	0683	STEVENS POINT	WI	USA	0	4:56.23.00		1257
315 02	EVANS, THOMAS R	0668	MADISON	WI	USA	1	4:56.24.50		1258
272 03	LA COURSE, WARREN M	1615	SHAKOPEE	MN	USA	2	4:56.27.70		1259
250 01	BURMEISTER, JOHN J	0085	HAYWARD	WI	USA	0	4:56.32.00		1260
9 13	ANDERSON, GAIL S	3123	NORTHBROOK	IL	USA	0	4:56.43.60	*	1261
273 03	MULLINS, TERRY M	3288	LORETTO	MN	USA	0	4:56.44.60		1262
316 02	JOHNSON, LOREN R	0815	DULUTH	MN	USA	2	4:56.47.10		1263
274 03	CHELL, JOHN R	1390	ELGIN	MN	USA	4	4:56.56.60		1264
22 08	UIN, ANTS	3232	WINNIPEG	MAN	CAN	0	4:56.58.00		1265
52 06	IVERSON, WALTER O	2505	DULUTH	MN	USA	1	4:57.01.00		1266
251 01	ZSCHETZSCHE, MICHAEL A	0516	BOULDER	CO	USA	2	4:57.15.00		1267
30 11	HOBBS, LINDA F	2901	WEYAUWEGA	WI	USA	1	4:57.19.60		1268
275 03	STIEGHORST, MICHAEL F	1847	MADISON	WI	USA	2	4:57.22.10		1269
317 02	LAMMER, MIKE J	0882	MENOMONIE	WI	USA	1	4:57.22.20		1270
318 02	MAY, THEODORE S	0946	PEWAUKEE	WI	USA	3	4:57.24.20		1271
276 03	KNETZER, JEFFREY E	1594	MADISON	WI	USA	1	4:57.32.10		1272
319 02	ANDERSON, PAUL G	0529	LUCK	WI	USA	1	4:57.33.70		1273
13 09	EKESIOO, HARRY E	2683	BROMMA		SWE	0	4:57.36.70	*	1274
252 01	BECKETT, STEWART W	0048	W LAFAYETTE	IN	USA	1	4:57.37.80		1275
151 04	MUELLER, CHARLIE E	2136	RACINE	WI	USA	0	4:57.40.40		1276
53 06	GREENWOOD, JAMES	3690	TWO RIVERS	WI	USA	3	4:57.43.10		1277
96 05	RYKKEN, KEN J	2423	BLOOMINGTON	MN	USA	5	4:57.43.60		1278
54 06	STEHLING, JAMES F	2553	MILWAUKEE	WI	USA	4	4:57.51.90		1279
18 10	PETERSON, PAMELA M	2792	BLOOMINGTON	MN	USA	0	4:57.52.90		1280
151 04	BRANDT, DOUGLAS	3028	LISLE	IL	USA	1	4:58.00.80		1281
320 02	HIPP, CHARLES J	3216	AFTON	MN	USA	0	4:58.03.20		1282
277 03	TERWILLIGER, W.T.	1868	WAUSAU	WI	USA	1	4:58.08.90		1283
19 07	BLANK, RAY	2576	COUDERAY	WI	USA	1	4:58.10.10		1284
278 03	STOLTZ, JAMES H	1851	WEST BEND	WI	USA	0	4:58.35.40		1285
321 02	JOHNSON, THOMAS O	0817	EAU CLAIRE	WI	USA	2	4:58.37.90		1286
97 05	GRAHAM, LAWRENCE J	2323	MADISON	WI	USA	0	4:58.39.00		1287
16 12	BUNCE, JENNIFER ANN	3030	NEW BRIGHTON	MN	USA	1	4:58.39.50		1288
322 02	ZEIGLE, MIKE L	1302	TOMAH	WI	USA	0	4:58.54.70		1289
323 02	TAPPER, JAY L	1194	DULUTH	MN	USA	1	4:59.00.00		1290
324 02	DRUFKE, CHARLES L	0650	DES PLAINES	IL	USA	2	4:59.01.90		1291
253 01	BENNETTS, EDWARD R	0051	MARQUETTE	MI	USA	0	4:59.02.10		1292
254 01	MORROW, GORDON K	0344	MADISON	WI	USA	2	4:59.08.10		1293
325 02	DWYER, MICHAEL J	0655	MILWAUKEE	WI	USA	3	4:59.09.40		1294
279 03	YOUNGREN, THOMAS R	1934	CUMBERLAND	WI	USA	0	4:59.10.40		1295
152 04	STONECIPHER, WILLIAM L	2211	WEST BEND	WI	USA	0	4:59.11.50		1296
17 12	STAVRUM, MILLA J	3103	MADISON	WI	USA	1	4:59.11.70		1297
255 01	ZSCHETZSCHE, BRIAN A	0515	SHEBOYGAN	WI	USA	0	4:59.13.60		1298
256 01	DIAL, CHRISTOPHER C	0128	ARLINGTON HTS	IL	USA	0	4:59.16.70		1299
326 02	WEEKLY, THOMAS C	1251	BRITT	MN	USA	1	4:59.20.40		1300
31 11	NEY, LLONA M	2997	LAC DU FLAMBEAU	WI	USA	1	4:59.22.70		1301
280 03	ANDERSON, FRANK J	1324	HUDSON	WI	USA	2	4:59.29.50		1302
281 03	VIRANT, JON F	3443	CLOQUET	MN	USA	1	4:59.40.50		1303
18 12	REMINGTON, MARGOT	3091	ROCHESTER	MN	USA	0	4:59.51.80		1304
153 04	HAMRE, DEAN R	2042	ANOKA	MN	USA	1	4:59.53.70		1305
327 02	COONEN, JAMES P	3661	MERRILL	WI	USA	0	4:59.59.30		1306
328 02	MCGLYNN, TIMOTHY J	0950	ST LOUIS PK	MN	USA	1	4:59.59.60		1307
329 02	PATZOLDT, KENNETH R	1028	GRAND RAPIDS	MN	USA	1	5:00.02.40		1308
330 02	BUTSIC, WILLIAM J	0590	MAYVILLE	WI	USA	0	5:00.03.40		1309
257 01	STANFIELD, TOM R	0448	JANESVILLE	WI	USA	2	5:00.08.80		1310
154 04	SCHMIDINGER, EMIL	2189	FLIEDERWEG 14		BRD	0	5:00.10.20		1311
258 01	PETERSON, JOHN L	3668	MADISON	WI	USA	0	5:00.14.60		1312
331 02	ERICKSON, ROBERT C	0665	ST. PAUL	MN	USA	2	5:00.23.10		1313
332 02	BECKER, DONALD W	0544	MADISON	WI	USA	2	5:00.25.20		1314
19 10	KAPLAN, BETH A	3669	MADISON	WI	USA	0	5:00.29.70		1315
282 03	SCHWARTEN, RON C	3587	MPLS	MN	USA	0	5:00.30.70		1316
98 05	BUEHLER, REX G	3257	MERRILL	WI	USA	0	5:00.31.50		1317
283 03	BANNOW, STEVEN L	1339	GREEN BAY	WI	USA	1	5:00.31.60		1318
99 05	LEE, DON E	2371	LARGO	MD	USA	1	5:00.31.70		1319
284 03	LOUWSMA, DAVID L	3494	LANSING	MI	USA	0	5:00.34.00		1320
333 02	BAGNALL, RONALD J	0535	AMES	IA	USA	0	5:00.41.50		1321
100 05	FIELDS, DENNIS C	2310	ST.CLOUD	MN	USA	1	5:00.47.20		1322
155 04	NOONAN, MICHAEL D	2148	ST. CLOUD	MN	USA	1	5:00.48.50		1323
285 03	CHRISTENSEN, WILLIAM J	1391	GRAND FORKS	ND	USA	2	5:00.50.00		1324
101 05	LEDERMAN, ADRIAN E	2370	ST CLOUD	MN	USA	1	5:00.52.50		1325
334 02	FELLINGER, KIM B	0675	MADISON	WI	USA	0	5:00.53.00		1326
55 06	SALO, ALVIN A	2540	S. ST. PAUL	MN	USA	2	5:00.56.60		1327
286 03	SAGAN, WILLIAM E	1788	WILMETTE	IL	USA	1	5:01.04.00		1328
287 03	LOUT, ROBERT P	1644	STANLEY	WI	USA	0	5:01.05.80		1329
335 02	MARSTON, DOUGLAS B	0938	MPLS	MN	USA	1	5:01.06.60		1330
10 13	JONES, NANCY P	3141	STILLWATER	MN	USA	0	5:01.07.20	*	1331
156 04	DIRSCHBACK, DAVID S	1966	GREEN DAY	WI	USA	1	5:01.19.40		1332
20 10	EVERSON, JANE	3676	LA CROSSE	WI	USA	0	5:01.25.40		1333
336 02	DE MARS-JOHNSON, CURTISS S	0635	COLUMBIA HTS	MN	USA	2	5:01.26.00		1334
337 02	RUSSELL, DAVID E	1097	MINNEAPOLIS	MN	USA	0	5:01.27.00		1335
288 03	CRAWFORD, LAWRENCE J	1405	MIDLAND	MI	USA	0	5:01.29.90		1336
289 03	NEUBERG, RANDALL D	1706	ST PAUL	MN	USA	1	5:01.34.30		1337
338 02	ZEISLER, THOMAS R	1303	STEVENS POINT	WI	USA	2	5:01.35.10		1338
290 03	ZIRK, RANDALL G	1940	MADISON	WI	USA	0	5:01.36.70		1339
259 01	BOWEN, JR, ROBERT O	0073	ROME	NY	USA	3	5:01.40.10		1340
23 08	PORTER, ALLEN L	2672	ST PAUL	MN	USA	2	5:01.41.20		1341
102 05	ADRIANO, CECCACCI	3310	BOLZANO		ITA	0	5:01.50.30		1342
339 02	LA MERE, BRUCE D	3432	IRMA	WI	USA	0	5:01.55.20		1343
291 03	SHANNON, MICHAEL R	1823	HILBERT	WI	USA	4	5:02.02.10		1344
56 06	TROSTEL, ALBERT O	2559	MINNEAPOLIS	MN	USA	4	5:02.05.30		1345
260 01	STAFL, JAN H	0447	CHICAGO	IL	USA	1	5:02.11.50		1346
261 01	KORDIVAK, CHRIS	0268	WAUSAU	WI	USA	1	5:02.12.90		1347
262 01	SIEWERT, JIM W	0438	EAU CLAIRE	WI	USA	0	5:02.14.60		1348
263 01	GOLDUS, JOSEPH	0171	CHICAGO	IL	USA	1	5:02.15.20		1349
264 01	KRUGER, JOHN M	0273	ST PAUL	MN	USA	0	5:02.16.50		1350
340 02	CONWAY, THOMAS M	0619	SAUK CITY	WI	USA	0	5:02.23.60		1351
265 01	PETERSON, JON T	0382	BROOKLYN PARK	MN	USA	1	5:02.28.20		1352
18	BRANDT, KATHY A	3660	NEW BRIGHTON	MN	USA	1	5:02.30.60		1353
293 03	MALLERY, THOMAS F	1652	MOSINEE	WI	USA	2	5:02.37.40		1354
266 01	PROESCH, WILLIAM L	0392	KINGSPORT	TN	USA	2	5:02.37.40		1355
341 02	DURANT, REGGIE J	0654	MARQUETTE	MI	USA	0	5:02.39.00		1356
267 01	COHEN, MARTIN A	0105	W. LAFAYETTE	IN	USA	0	5:02.44.30		1357
20 07	MELGAARD, JERRY D	2609	BAY CITY	MI	USA	2	5:02.51.50		1358
342 02	ELLSWORTH, FREDERICK A	0663	KENOSHA	WI	USA	1	5:03.10.00		1359
294 03	JEWETT, EARL	1559	FOND DU LAC	WI	USA	1	5:03.10.00		1360
103 05	FREEMAN, TODD	2313	ST. LOUIS PARK	MN	USA	0	5:03.14.50		1361
2 15	CARL, CORALYN R	3176	MINNEAPOLIS	MN	USA	1	5:03.24.40	*	1362
57 06	THWEATT, ROGER C	3327	FLAGSTAFF	AZ	USA	0	5:03.26.10		1363
295 03	ROONEY, BOB J	1776	CHIPPEWA FALLS	WI	USA	2	5:03.28.10		1364
157 04	BERRY, TERRY J	1963	RACINE	WI	USA	0	5:03.31.20		1365
268 01	HEINDEL, JEFF J	0200	KAUKAUNA	WI	USA	3	5:03.31.80		1366
296 03	BALSIGER, DAVID F	1337	MADISON	WI	USA	3	5:03.33.60		1367
269 01	BALSIGER, JEFF G	0043	CHIPPEWA FALLS	WI	USA	0	5:03.33.80		1368
270 01	CHRISTENSON, RICK A	3602	WINONA	MN	USA	0	5:03.38.70		1369
271 01	MACKEY, KENT I	3555	SUPERIOR	WI	USA	0	5:03.44.10		1370
343 02	LA POINTE, PAUL R	0892	MADISON	WI	USA	3	5:03.44.20		1371
3 15	CHRISTMAN, MATILEE A	3178	DES PLAINES	IL	USA	3	5:03.50.50	*	1372
344 02	BUSHMAN, MICHAEL L	0588	MANITOWOC	WI	USA	0	5:03.56.00		1373
272 01	SCHLICHER, JAMES W	0421	BEAVER DAM	WI	USA	1	5:03.58.30		1374
158 04	BORGWARDT, JOHN G	3359	WALES	WI	USA	2	5:04.06.20		1375
159 04	KENNEDY, WILLIAM E	2096	MPLS	MN	USA	1	5:04.06.30		1376
273 01	RAWSON, TIMOTHY M	0396	DECORAH	IA	USA	0	5:04.07.50		1377
345 02	HALL, ROBERT M	0735	DULUTH	MN	USA	1	5:04.11.20		1378
297 03	LILLEAS, FINN G	1632	MADISON	WI	USA	0	5:04.11.40		1379
298 03	DELONG, HENRY R	1419	MUSKEGON	MI	USA	0	5:04.24.00		1380
299 03	VORPAHL, ROBERT J	1895	BLOOMINGTON	MN	USA	1	5:04.34.40		1381
346 02	COAN, CHARLES E	0612	NEENAH	WI	USA	2	5:04.39.30		1382
300 03	FOSTER, DAVID C	3219	ST. PAUL	MN	USA	0	5:04.42.00		1383

RANK/CLASS	NAME	BIB	CITY	ST	CTRY	YRS FIN	TIME
160 04	MULHERAN, JOE G	2138	EDINA	MN	USA	0	5:04.43.80
301 03	KELLER, JAMES A	1584	MINNEAPOLIS	MN	USA	2	5:04.47.60
347 02	HESSELBERG, BRUCE W	0765	LODI	WI	USA	1	5:05.03.60
302 03	POCHARDT, STEVEN E	1744	MPLS	MN	USA	1	5:05.18.20
348 02	ELA, THOMAS G	0662	MILWAUKEE	WI	USA	1	5:05.20.40
11 13	LINDSKOOG, JACQUELINE A	3142	EDINA	MN	USA	6	5:05.20.60
32 11	LAWRENCE, NANCY J	2925	MINNEAPOLIS	MN	USA	0	5:05.22.00
21 07	BROWN, RICHARD C	2578	BEMIDJI	MN	USA	1	5:05.23.10
349 02	CRONEMILLER, LAWRENCE J	0629	RICHFIELD	MN	USA	2	5:05.39.10
303 03	ADAMCZYK, RICHARD M	3683	WINONA	MN	USA	1	5:05.45.50
33 11	BOYD-WELLS, MAWNEY ST. GEORGE	3502	VANCOUVER	BC	USA	0	5:05.51.80
161 04	TODAR, KENNETH G	2224	MADISON	WI	USA	0	5:05.53.80
350 02	ELSTNER, RICHARD G	0585	BLOOMINGTON	MN	USA	0	5:05.57.40
58 06	KROHL, EUGENE	2515	BLACK RIVER FALLS	WI	USA	1	5:05.58.80
104 05	WHITING, ED M	2452	DUBUQUE	IA	USA	0	5:05.58.80
274 01	NIETHAMMER, JOHN E	0361	MINNEAPOLIS	MN	USA	1	5:06.03.10
59 06	KRANKKALA, LAWRENCE R	2512	IRON BELT	WI	USA	3	5:06.04.90
304 03	ALLEN, TERRY R	1319	EAU CLAIRE	WI	USA	1	5:06.10.00
22 07	ST ONGE, DAVID L	2628	PERTH	ONT	CAN	0	5:06.16.60
105 05	BRUCE, JERRY F	2275	DECORAH	IA	USA	0	5:06.24.10
275 01	PIETERICK, JOE D	0385	BROOKFIELD	WI	USA	0	5:06.26.60
60 06	ANDERSON, BROOKS R	2456	DULUTH	MN	USA	3	5:06.34.00
276 01	KRYSHAK, BILL J	3377	DULUTH	MN	USA	0	5:06.37.90
351 02	RUTHENBECK, KARL M	1098	DULUTH	MN	USA	0	5:06.38.60
106 05	MERRILL, ALAN W	2394	MADISON	WI	USA	0	5:06.40.20
19 12	RAHLF, KAY L	3088	RHINELANDER	WI	USA	1	5:06.44.10
14 09	FANT, GIOVANNI	3309	SEDICO		ITA	0	5:06.45.80
162 04	NELSON, JONATHAN E	2143	MARQUETTE	MI	USA	1	5:06.47.8
21 10	ONKEN, ANDREA M	2788	OVANDO	MT	USA	0	5:06.48.8
305 03	KITTO, JOHN R	1590	APPLETON	WI	USA	2	5:06.50.2
352 02	KUHN, LESLIE H	0877	CLAM LAKE	WI	USA	0	5:06.54.5
163 04	COLEY, RONALD W	1988	WINNIPEG	MAN	CAN	1	5:06.55.6
353 02	TENORIO, JAMES K	1197	MENOMONIE	WI	USA	4	5:06.56.8
306 03	HELM, RODNEY	1526	PARK RAPIDS	MN	USA	1	5:07.02.9
354 02	WIZA, DANIEL T	3567	WAUKESHA	WI	USA	0	5:07.11.9
34 11	GLOVER, SARAH H	2886	MADISON	WI	USA	0	5:07.12.4
307 03	DUNGEY, DAVID K	3255	CHASKA	MN	USA	0	5:07.26.7
22 10	WALSH, PATRICIA C	2820	LAKE ELMO	MN	USA	0	5:07.27.5
355 02	SOUKUP, DONALD A	3450	ADAMS	WI	USA	0	5:07.28.2
107 05	EDDY, DONALD D	2522	HASTINGS	MN	USA	0	5:07.29.6
277 01	KAHL, MICHAEL P	0237	SUPERIOR	WI	USA	0	5:07.34.1
356 02	HANUS, LAWRENCE J	0744	BEMIDJI	MN	USA	0	5:07.35.7
308 03	SCHMIDT, WILLIAM R	1809	FARIBAULT	MN	USA	2	5:07.40.5
309 03	WATKINS, TERRY A	1903	MENOMONIE	WI	USA	3	5:08.08.4
23 07	KRAUSE, JERRY B	2599	OAK FOREST	IL	USA	1	5:08.25.4
24 07	CHABOT, DANIEL C	2581	MOUND	MN	USA	3	5:08.25.5
164 04	KNIGHT, JOHN E	2103	MIDDLETON	WI	USA	0	5:08.42.3
35 11	GIBSON, KAREN L	3465	SODA SPRINGS	CA	USA	0	5:08.43.3
310 03	MEYER, PATRICK J	1675	JANESVILLE	WI	USA	1	5:08.48.6
357 02	SCHNORR, JOHN O	1123	SHOREWOOD	WI	USA	1	5:08.48.8
23 10	PETERSON, JEANETTE M	2790	ASHLAND	WI	USA	0	5:08.52.1
12 13	ICKS, ABETT K	3407	CABLE	WI	USA	0	5:08.56.0
358 02	MASSOPUST, JOHN B	0942	WAYZATA	MN	USA	3	5:08.56.7
311 03	ISENBERG, ROBERT S	1546	MADISON	WI	USA	1	5:09.06.1
278 01	DAVIDSON, MARK J	0119	DECAORAH	IA	USA	0	5:09.07.9
359 02	STADEM, PAUL D	1167	MINNEAPOLILS	MN	USA	0	5:09.13.8
36 11	ZEUG, REBECCA A	3017	MINNEAPOLIS	MN	USA	0	5:09.21.1
312 03	KELLY, JOHN D	1586	DULUTH	MN	USA	2	5:09.30.5
279 01	WEILER, THOMAS R	0500	STEVENS POINT	WI	USA	0	5:09.32.1
24 08	COX, CHARLES A	2650	MPLS	MN	USA	6	5:09.35.1
20 12	CARANI, LYNETTE	3032	HIGHLAND PARK	IL	USA	1	5:09.37.
313 03	CIBIK, V P	1396	FOND DU LAC	WI	USA	1	5:09.50.
360 02	SLATER, GERALD R	1150	MADISON	WI	USA	1	5:09.50.
280 01	BAUER, NICK C	3538	CINCINNATI	OH	USA	0	5:09.59.
61 06	OJAKANGAS, R.W.	2534	DULUTH	MN	USA	1	5:10.14.
6 14	RYKKEN, JUDY K	3172	BLOOMINGTON	MN	USA	4	5:10.16.
281 01	SCHAULAND, MARVIN S	0419	MARQUETTE	MI	USA	3	5:10.27.
282 01	JORDAN, KEN R	0232	SUSSEX	WI	USA	2	5:10.28.
361 02	TERRY, BILL	1198	MINNETONKA	MN	USA	0	5:10.32.
314 03	MCANDREW, MICHAEL E	1663	BROOKLYN CENTER	MN	USA	0	5:10.44.
315 03	TANKKA, WILLIAM R	1862	IRONWOOD	MI	USA	2	5:10.50.
108 05	HILL, DUANE E	2339	MADISON	WI	USA	0	5:10.56.
316 03	ALEXANDER, GORDON J	1315	ST PAUL	MN	USA	0	5:10.58.
362 02	PLAUSHINES, PETER J	1048	WAUKESHA	WI	USA	0	5:10.59.
363 02	SCHWARM, KIRT T	1130	CUSTER	WI	USA	1	5:11.06.
283 01	LARSEN, ERIC J	0279	NIAGARA	WI	USA	0	5:11.11.
15 09	OMAN, GUNNAR O	2698	BARRINGTON	IL	USA	1	5:11.12.
284 01	HORN, CARL E	0211	LA CROSSE	WI	USA	0	5:11.26.
317 03	KRONER, RICHARD A	1603	WAUWATOSA	WI	USA	0	5:11.30.
37 11	WANGEN, BONNIE J	3006	MINNEAPOLIS	MN	USA	0	5:11.31.
165 04	MILLER, ROBERT J	2129	HALES CORNERS	WI	USA	0	5:11.33.
364 02	FORRER, STEPHEN R	0686	MEQUON	WI	USA	0	5:11.33.
62 06	ENSIGN, JERALD C	2489	MADISON	WI	USA	1	5:11.36.
318 03	DENNIS, FRANK	1421	ST PAUL	MN	USA	1	5:11.40.
285 01	AUKEMA, BRENT	3340	HAYWARD	WI	USA	0	5:11.43.
286 01	SADOWSK, EDWIN J JR	0413	MENOMINEE	MI	USA	0	5:11.54.
319 03	LONG, MICHAEL J	1641	GLENCOE	MN	USA	1	5:11.54.
365 02	MC KEAN, RICHARD C	0951	CHICAGO	IL	USA	0	5:11.56.
2 17	SANDAGER, BRIGITTE H	3194	MINNEAPOLIS	MN	USA	5	5:11.58.
21 12	KELLY, KATHY A	3068	MINNEAPOLIS	MN	USA	2	5:11.59.
366 02	LANE, STEPHEN D	0889	ROBBINSDALE	MN	USA	1	5:11.59.
367 02	MILLER, STEVEN R	0977	MPLS	MN	USA	0	5:12.03.
287 01	LUETMER, PATRICK H	0304	COLLEGEVILLE	MN	USA	0	5:12.08
368 02	LANDISCH, WALTER E	0887	OCONOMOWOC	WI	USA	2	5:12.14
288 01	MAIRS, ROBERT G	0308	ST. PAUL	MN	USA	0	5:12.21
25 08	ELSTE, GUNTHER H	2653	ANN ARBOR	MI	USA	3	5:12.25
369 02	HOUBRICH, JAMES E	0782	MPLS	MN	USA	2	5:12.27
370 02	SWANSON, MARK D	1189	MPLS	MN	USA	0	5:12.27
63 06	BERGELAND, DANIEL P	2470	DULUTH	MN	USA	0	5:12.27
22 12	MALLERY, PEGGIE P	3076	MOSINEE	WI	USA	1	5:12.35
371 02	JANOWSKI, EDWARD G	0802	MILWAUKEE	WIL	USA	1	5:12.37
320 03	WIESNER, H.K., JR	1919	MADISON	WI	USA	1	5:12.38
289 01	HAYES, WILLIAM J	0197	URBANA	IL	USA	1	5:12.40
372 02	SHEETS, MARK T	1139	FREDERIC	WI	USA	0	5:12.40
290 01	BIEBEL, DAVID M	0060	EAST TROY	WI	USA	1	5:12.44
166 04	FOSSETT, STEPHEN	0003	CHICAGO	IL	USA	1	5:12.47
23 12	STIEGHORST, CAROLYN	3104	MADISON	WI	USA	2	5:12.53
109 05	ENGEN, EDWARD J	2307	MERRIFIELD	MN	USA	0	5:12.58
321 03	BANNERMAN, ROGER	1338	MADISON	WI	USA	2	5:12.59
167 04	NESBITT, LEON W	2146	WINONA	MN	USA	0	5:13.08
64 06	LONG, ARNOLD	2521	SPOONER	WI	USA	2	5:13.10
291 01	STRONG, JEFFREY A	0457	MADISON	WI	USA	3	5:13.12
322 03	MONTGOMERY, ROBERT	1690	ROCKFORD	IL	USA	0	5:13.37
373 02	BRUNO, REALE	3313	TORINO		ITA	0	5:13.51
374 02	RANDSDELL, CHARLES D,III	3234	GREEN BAY	WI	USA	0	5:13.51
38 11	ULRICH, JUDY P	2873	SUPERIOR	WI	USA	2	5:14.03
375 02	RHOU, KENNETH S	3226	ST. PAUL	MN	USA	0	5:14.05

1501-1750

RANK/CLASS	NAME	BIB	CITY	ST	CTRY	YRS FIN	TIME
323 03	LEWIS, HERB L	1628	ST PAUL	MN	USA	1	5:14.1
168 04	DAU, DONALD E	1992	LAKE ELMO	MN	USA	0	5:14.2
39 11	BOUCHER, DENISE A	2847	MINNEAPOLIS	MN	USA	1	5:14.2
292 01	VICK, CHRIS R	0485	WOODBURY	MN	USA	1	5:14.2
293 01	BIERBRAUER, MARK E	0061	WOODBURG	MN	USA	1	5:14.2
169 04	MONFRE, ANTHONY E	2132	MEQUON	WI	USA	0	5:14.3
324 03	FORAN, JOSEPH P	1466	ARLINGTON	VA	USA	3	5:14.3
325 03	PETERSON, DENNIS L	1739	MEQUON	WI	USA	0	5:14.4
326 03	TOUHIMAP, PEKKA	1857	ANN ARBOR	MI	FIN	0	5:14.4
376 02	KUBICKI, MARTIN J	0872	MT PROSPECT	IL	USA	2	5:14.4
170 04	FARREY, BILL L	2011	JANESVILLE	WI	USA	0	5:14.4
294 01	TODD, TIM J	3618	NORMAL	IL	USA	1	5:14.5
377 02	NUNN, JEFFREY A	1007	EVANSTON	IL	USA	0	5:14.9
295 01	LORENTZEN, STEVEN H	0300	MINNEAPOLIS	MN	USA	0	5:15.0
378 02	KRABBENHOFT, PAUL	0862	MOORHEAD	MN	USA	0	5:15.1
379 02	CANFIELD, JERRID S	0593	WAUSAU	WI	USA	2	5:15.1
40 11	NYROP, KAREN A	2948	ST. PAUL	MN	USA	0	5:15.1
296 01	HAUGEN, BRIAN L.	0193	MEQUON	WI	USA	0	5:15.2
171 04	OAK, GARY D	3621	BRIGHTON	MI	USA	1	5:15.2
380 02	MIREK, LOUIS J	3278	OCONOMOWOC	WI	USA	1	5:15.2
381 02	WOLFE, JOHN C	1284	EDEN PRAIRIE	MN	USA	0	5:15.3
382 02	ROD, STALE	1077	MADISON	WI	USA	0	5:15.3
41 11	STOPYRO, JEANNE M	2991	MARCELLUS	NY	USA	0	5:15.
383 02	MERRITT, JOEL P	0962	LEWIS	IA	USA	3	5:15.
384 02	LOCHMAN, DAVID J	0914	MANITOWOC	WI	USA	1	5:15.
385 02	SARASIN, STEVEN	1105	MARQUETTE	MI	USA	1	5:15.
110 05	GRENKE, HERBERT R	2324	MARQUETTE	MI	USA	3	5:15.
297 01	COLTON, RANDALL B	0106	ROTHSCHILD	WI	USA	0	5:15.
386 02	FILBRANDT, JOSEPH A	3578	RACINE	WI	USA	0	5:15.
172 04	JOHNSON, DENNIS L	2089	WOODSTOCK	IL	USA	1	5:16.
327 03	KRUSE, DENNIS V	1608	NORMAL	IL	USA	2	5:16.
24 12	ABBOTT, JEAN T	3020	BOULDER	CO	USA	1	5:16.
328 03	KOPECKY, JAMES DEAN	3375	WALES	WI	USA	1	5:16.
4 15	BAERTSCH, CHARLOTTE A	3175	HAYWARD	WI	USA	0	5:16.
298 01	MILBERGER, BRET A	0338	CLOQUET	MN	USA	1	5:16.
173 04	LE CLAIRE, WILLIAM E	2115	LA CROSSE	WI	USA	0	5:16.
329 03	SHULTZ, P S	1826	LA CROSSE	WI	USA	0	5:16.
387 02	EGLSAER, DAVID M	0661	MILWAUKEE	WI	USA	2	5:16.
174 04	JOHNSON, DONALD M	2090	LA CROSSE	WI	USA	0	5:16.
175 04	ARY, JACK M	1952	SCHAUMBURG	IL	USA	0	5:16.
176 04	BIEBEL, ROBERT P	1965	WAUKESHA	WI	USA	1	5:16.
25 12	LOY, DEBORAH M	3075	GREEN BAY	WI	USA	0	5:16.
330 03	MINKEBIGE, DAN R	1684	NEW LONDON	WI	USA	0	5:16.
26 08	INVERNIZZI, RODOLFO	3299	PRESCATE	COMO	ITA	0	5:16.
388 02	LEIN, DOUGLAS E	3476	HAYWARD	WI	USA	1	5:16
389 02	MILBERGER, MARK H	0972	CLOQUET	MN	USA	1	5:16

RANK/CLASS		NAME	BIB	CITY	ST	CTRY	YRS FIN	TIME	25%	OVERALL
111	05	DALE, MICHAEL P	2296	LONG LAKE	MN	USA	0	5:17.04.60		1547
42	11	EGLSAER, CAROL J	2872	MILWAUKEE	WI	USA	2	5:17.06.00		1548
331	03	ANDERSON, RONALD G	3659	PEWAUKEE	WI	USA	1	5:17.07.80		1549
299	01	ARTIG, CHRISTOPHER F	0036	DELLWOOD	MN	USA	0	5:17.07.90		1550
177	04	SMITH, JACK W	1942	HAYWARD	WI	USA	0	5:17.08.10		1551
178	04	JOHNSON, KENNETH M	3554	WOODRUFF	WI	USA	0	5:17.08.20		1552
390	02	JACKSON, ROBERT R	0797	WOODRUFF	WI	USA	0	5:17.10.30		1553
332	03	KAMINSKY, JOHN A	1579	MILWAUKEE	WI	USA	0	5:17.13.90		1554
333	03	VENNIE, JAMES G	1889	MADISON	WI	USA	1	5:17.14.50		1555
391	02	MC NULTY, CRAIG	3570	WHITE BEAR	MN	USA	0	5:17.16.40		1556
392	02	CAPLE, JIM M	0594	BLOOMINGTON	MN	USA	0	5:17.32.80		1557
334	03	JAMESON, G. BRADLEY	1553	OCONTO FALLS	WI	USA	0	5:17.36.80		1558
393	02	DRAVES, AL D	0647	WALES	WI	USA	1	5:17.45.10		1559
65	06	ANTONIO, ROBERT J	2459	ELMHURST	IL	USA	1	5:17.47.20		1560
25	07	MILBERGER, ROBERT D	2610	CLOQUET	MN	USA	2	5:18.01.60		1561
112	05	HIRSIMAKI, LEINO M	2341	WHEELING	IL	USA	0	5:18.17.60		1562
394	02	NALL, TARYN S	0995	SHEBOYGAN FALLS	WI	USA	0	5:18.20.40		1563
300	01	JONES, BRUCE P	0613	MADISON	WI	USA	1	5:18.23.00		1564
335	03	WERNER, RICHARD T	1910	JANESVILLE	WI	USA	0	5:18.24.40		1565
301	01	WEAS, MICHAEL T	0497	MENOMONIE	WI	USA	0	5:18.24.90		1566
179	04	HOFFMAN, EDWARD W	2070	MILWAUKEE	WI	USA	2	5:18.26.00		1567
66	06	DOOLEY, ROBERT T	2485	ST. PAUL	MN	USA	2	5:18.28.00		1568
180	04	WUTTKE, JAMES R	2252	MILTON	WI	USA	0	5:18.31.00		1569
181	04	DAGGEETT, MICHAEL W	3455	HAYWARD	WI	USA	1	5:18.31.80		1570
43	11	KNUUTTILA, LOIS A	2913	HOUGHTON	MI	USA	0	5:18.35.40		1571
395	02	WILKINS, CARL E	1274	UNION GROVE	WI	USA	1	5:18.37.50		1572
302	01	SWEET, TIMOTHY W	0462	NEENAH	WI	USA	1	5:18.38.20		1573
182	04	KASTENDICK, JOHN H	3589	SHEBOYGAN	WI	USA	1	5:18.43.30		1574
113	05	FROEHLE, PETER H	2314	ST. CLOUD	MN	USA	0	5:18.43.80		1575
336	03	BIEBEL, DICK L	1355	WAUKESHA	WI	USA	2	5:18.46.90		1576
303	01	HEIBERG, RICHARD H	3213	MADISON	WI	NOR	0	5:18.49.00		1577
24	10	HALTNER, BECKY O L	3445	RHINELANDER	WI	USA	2	5:18.50.50		1578
5	15	STERTZ, ARLYN M	3186	ALTOONA	WI	USA	2	5:18.52.10	*	1579
337	03	HANDLEY, JACK B	3331	LANCASTER	WI	USA	0	5:18.55.20		1580
304	01	ZELLE, CHARLES A	0513	MPLS	MN	USA	0	5:18.57.10		1581
13	13	SCHMITT, MARY LOU	3149	ARDEN HILLS	MN	USA	1	5:18.58.60		1582
396	02	GIBBONS, WILLIAMS M	0704	SPOONER	WI	USA	2	5:19.08.60		1583
183	04	PETERSON, STEPHEN L	2164	MINNEAPOLIS	MN	USA	1	5:19.15.60		1584
397	02	RYGG, PAUL C	1101	MINNEAPOLIS	MN	USA	0	5:19.20.20		1585
184	04	KOSKI, RAY J	3335	CLOQUET	MN	USA	0	5:19.25.60		1586
338	03	HOPPER, JOHN W	1538	MILWAUKEE	WI	USA	1	5:19.27.00		1587
67	06	ALBANI, EMANUELE	3320	TORINO		ITA	0	5:19.28.50		1588
44	11	PEARCE, LAURIE A	2955	ST. PAUL	MN	USA	0	5:19.29.30		1589
185	04	HARMAN, JAMES A	2050	MILWAUKEE	WI	USA	1	5:19.29.50		1590
398	02	BICHLER, HOWARD J	0558	WAUSAU	WI	USA	1	5:19.30.40		1591
399	02	VICK, ROD R	1233	MUKWONAGO	WI	USA	0	5:19.30.50		1592
26	07	BAERTSCH, LLOYD M	3341	HAYWARD	WI	USA	0	5:19.40.50		1593
68	06	LINDVALL, BRUCE D	2520	MPLS	MN	US	0	5:19.40.50		1594
186	04	DAVISON, WILLIAM M	1993	TRAVERSE CITY	MI	USA	0	5:20.00.00		1595
187	04	JOHNSON, MARTIN C	2092	MPLS	MN	USA	4	5:20.12.90		1596
27	07	MUELLER, RUSSELL E	2612	WISCONSIN RAPIDS	WI	USA	1	5:20.17.70		1597
400	02	LEE, DAVID K	0900	WASHBURN	WI	USA	0	5:20.19.70		1598
339	03	OVEN, PAT	3505	MAHTOMEDI	MN	USA	2	5:20.20.90		1599
340	03	NENAHLO, RICHARD	1703	BELOIT	WI	USA	0	5:20.23.20		1600
114	05	KEIMOWITZ, RUDOLPH M	2357	COON VALLEY	MN	USA	3	5:20.24.70		1601
401	02	JACOBSON, JOHN C	3433	WEST ALLIS	WI	USA	0	5:20.25.10		1602
341	03	ONKKA, PAUL	1719	ST PAUL	MN	USA	3	5:20.29.30		1603
342	03	O'MEARA, PATRICK S	3263	WEST BEND	WI	USA	1	5:20.30.10		1604
27	08	GIBBONS, WILLIAM;M	2655	HAYWARD	WI	USA	0	5:20.32.70		1605
28	08	LARSON, RUDY L	2662	CHASSELL	MI	USA	4	5:20.38.60		1606
343	03	SOHLEN, HANS G	1834	MPLS	MN	USA	1	5:20.46.60		1607
29	08	HARTMANN, HENRIK A	2658	MADISON	WI	USA	6	5:21.10.60		1608
305	01	BUEHLER, JOHN C	0084	BANCROFT	WI	USA	1	5:21.14.50		1609
402	02	METZROTH, THOMAS C	0964	ROCHESTER	MN	USA	1	5:21.21.60		1610
28	07	GEIS, ROGER C	2591	FRIDLEY	MN	USA	1	5:21.22.30		1611
115	05	LERNER, IRVING J	2373	ST PAUL	MN	USA	2	5:21.27.80		1612
344	03	ADAMS, MARK B	1311	ELM GROVE	WI	USA	1	5:21.32.20		1613
30	08	MATTSSON, AKE G E	3435	STOCKHOLM		SWE	0	5:21.40.90		1614
306	01	POLHEMUS, CHRISTOPHER	0388	INDIANAPOLIS	IN	USA	2	5:21.45.20		1615
403	02	PEET, MARLYN L	1035	CEDAR FALLS	IA	USA	1	5:21.50.90		1616
7	14	HARROWER, BETSY	3164	ARUADA	CO	USA	0	5:21.52.40	*	1617
345	03	STRUVE, BRUCE P	3645	ROCHESTER	MN	USA	1	5:21.56.50		1618
45	11	JANISSE, MICHELLE E	2907	CHARLEVOIX	MI	USA	0	5:22.07.70		1619
404	02	TOBIN, MICHAEL	1209	SPRINGBROOK	WI	USA	0	5:22.09.90		1620
346	03	BACKES, WILLIAM J	1332	MADISON	WI	USA	0	5:22.20.30		1621
116	05	CARTENG, GUNNAR O	2281	EDINA	MN	USA	0	5:22.26.80		1622
25	10	SIMETH, JANE M	2804	GREENFIELD	WI	USA	0	5:22.27.80		1623
188	04	GARTHUS, ROLF H	2028	STEVENS POINT	WI	USA	0	5:22.32.30		1624
405	02	PETERSON, DANIEL R	1042	APPLETON	WI	USA	2	5:22.39.60		1625
406	02	SCHAEFFER, JEFFREY A	1110	NEW BERLIN	WI	USA	0	5:22.40.90		1626
307	01	SCHULTE, THOMAS L	0428	OSCEOLA	WI	UAS	0	5:22.41.70		1627
189	04	GIERSBACH, HAL J	2032	MADISON	WI	USA	2	5:22.50.80		1628
308	01	EBBERT, MARK W	0145	MEQUON	WI	USA	0	5:23.23.30		1629
309	01	BAKER, MICHAEL G	0041	MADISON	WI	USA	0	5:23.26.20		1630
29	07	MAGNEY, ROY	2606	DULUTH	MN	USA	0	5:23.34.80		1631
347	03	WESTON, RANDALL J	1914	MILWAUKEE	WI	USA	0	5:23.36.50		1632
310	01	HACKBARTH, JOHN D.	0184	EAST TROY	WI	USA	0	5:23.37.10		1633
348	03	KRANZ, ROBERT P	1600	ST PAUL	MN	USA	2	5:23.38.00		1634
349	03	MOMCHILOVICH, TERRY C	1689	CUMBERLAND	WI	USA	0	5:23.40.60		1635
190	04	AANRUD, OLAF E	1943	STEVENS POINT	WI	USA	1	5:23.46.90		1636
191	04	FISH, MERT G	2013	DULUTH	MN	USA	0	5:23.52.20		1637
311	01	SCHULTZ, ROBERT J	0429	FOND DU LAC	WI	USA	0	5:23.57.30		1638
312	01	ADAMSKI, RICK C	0023	SEYMOUR	WI	USA	1	5:24.00.50		1639
407	02	ZIMMER, GARY E	1306	LAONA	WI	USA	0	5:24.01.30		1640
69	06	BUNTA, AL J	2479	HINSDALE	IL	USA	2	5:24.01.70		1641
350	03	NIES, GERALD H	1708	GRAND FORKS	ND	USA	2	5:24.02.40		1642
351	03	BODENSTEINER, ROBERT T	1362	WEST BEND	WI	USA	0	5:24.02.60		1643
70	06	SOLEIM, CLARENCE A	2552	HASTINGS	MN	USA	0	5:24.07.80		1644
352	03	DAVIS, GEORGE W	1417	CHICAGO	IL	USA	0	5:24.12.90		1645
408	02	NALL, LAVERN L	0994	SHEBOYGAN FALLS	WI	USA	0	5:24.19.60		1646
8	14	CELEWYCZ, JOANNE M	3159	ORLANDO PK	IL	USA	2	5:24.24.90	*	1647
353	03	GERLACH, JAY C	3247	ELKHORN	WI	USA	0	5:24.32.50		1648
354	03	GROTEMEYER, STEVEN J	1496	DUNDEE	IL	USA	3	5:24.36.20		1649
409	02	BERGSGAARD, LARRY D	0555	ST PAUL	MN	USA	1	5:24.37.70		1650
14	13	BLOCK, PHYLLIS M	3127	WATERTOWN	WI	USA	0	5:24.38.70		1651
355	03	MCKEE, CHARLES A	1669	APPLETON	WI	USA	1	5:24.39.40		1652
410	02	STOELB, STEVEN M	1179	WAUSAU	WI	USA	1	5:24.41.10		1653
411	02	WESTVEER, MARK E	1263	CRYSTAL	MN	USA	0	5:24.42.70		1654
356	03	HARRISON, LARRY L	1514	VENICE	CA	USA	1	5:24.44.10		1655
357	03	GROTH, JAMES S	1497	NEW RICHMOND	WI	USA	0	5:24.44.70		1656
16	09	SOLLIE, OLAF	3227	WAYZATA	MN	USA	2	5:24.48.60		1657
358	03	GELBMANN, JAMES A	1478	BRAINERD	MN	USA	2	5:24.50.90		1658
359	03	BIEBEL, TOM W	1356	EAST TROY	WI	USA	1	5:24.56.80		1659
71	06	BECKMAN, RICHARD K	2467	EAU CLAIRE	WI	USA	0	5:24.59.40		1660
313	01	OLSON, MARK S	3603	BLOOMINGTON MN	MN	USA	0	5:25.04.80		1661
314	01	WEIDMAN, WILLIAM J	0499	MADISON	WI	USA	0	5:25.05.20		1662
360	03	JOHNSON, DAVID G	1564	WILMETTE	IL	USA	1	5:25.08.70		1663
361	03	JANECKE, JIRI	1554	CHICAGO	IL	USA	0	5:25.19.20		1664
362	03	LINDQUIST, ERIK G	1638	MINNETONKA	MN	USA	0	5:25.30.10		1665
412	02	MENARD, STEPHEN J	0959	SHAWANO	WI	USA	2	5:25.30.90		1666
315	01	HERLAND, PETER	0205	MADISON	WI	USA	1	5:25.41.90		1667
72	06	BEVELACQUA, JOHN	2472	WARRENVILLE	IL	USA	1	5:25.51.30		1668
413	02	FLOBERG, JOHN W	0605	MINNEAPOLIS	MN	USA	1	5:25.54.50		1669
363	03	EVANS, REG J	1455	WINNIPEG	MAN	CAN		5:26.06.80		1670
414	02	MANTHEY, ROBERT R	0934	WISCONSIN RAPIDS	WI	USA	1	5:26.09.40		1671
316	01	KRENITSKY, DAVID A	0272	TOLEDO	OH	USA	0	5:26.11.00		1672
30	07	NAUGHTON, JACK F	2613	MADISON	WI	USA	1	5:26.12.50		1673
46	11	GREENE, VANESSA L	2892	CABLE	WI	USA	1	5:26.14.20		1674
47	11	BECKEL-KRATZ, ANNAMARIE L.	2839	MADISON	WI	USA	2	5:26.19.50		1675
415	02	KRATZ, TIMOTHY K.	0866	MADISON	WI	USA	2	5:26.21.00		1676
416	02	KMIEC, EDWARD W	3495	BRAINERD	MN	USA	0	5:26.27.10		1677
192	04	TAMMI, JOHN K	2218	HOLLAND	MI	USA	2	5:26.33.40		1678
317	01	KLEINHANS, DEAN P	0258	FOND DU LAC	WI	USA	1	5:26.37.90		1679
318	01	RICHARDSON, JERRY R	0400	ROCHESTER	MN	USA	0	5:26.39.60		1680
319	01	CONRAD, SCOTT J	0107	MADISON	WI	USA	0	5:26.41.30		1681
117	05	NELSON, DARRELL R	2400	BUFFALO GROVE	IL	USA	1	5:26.46.20		1682
118	05	WILMSEN, LEE C	3617	COUDERAY	WI	USA	0	5:26.47.90		1683
364	03	ARNOLD, WILLIAM E	0033	JANESVILLE	WI	USA	0	5:26.51.30		1684
365	03	KOEPPE, PAUL F	1596	CROSS PLAINS	WI	USA	2	5:27.01.30		1685
193	04	SONKA, JOHN J	2207	JANESVILLE	WI	USA	0	5:27.02.70		1686
366	03	KRANZLER, HARVEY J	1601	ALEXANDRIA	MN	USA	2	5:27.02.80		1687
417	02	ROD, HANS K	3238	MADISON	WI	USA	0	5:27.04.10		1688
418	02	GOLDSWORTHY, BILL	3582	DULUTH	MN	USA	0	5:27.04.30		1689
31	07	LOOMIS, FLOYD G	2603	GREEN BAY	WI	USA	1	5:27.06.90		1690
194	04	THEYERL, WALTER H	2222	ELKHART LAKE	WI	USA	2	5:27.10.60		1691
419	02	DE VANEY, JEFFREY L	0640	BRAINERD	MN	USA	0	5:27.17.30		1692
367	03	LONG, EDWARD D. JR	3354	CABLE	WI	USA	0	5:27.18.50		1693
32	07	HASELOW, JOHN R	2593	NEENAH	WI	USA	2	5:27.20.00		1694
320	01	BRUMMITT, BURT F	3575	MADISON	WI	USA	2	5:27.24.00		1695
368	03	FAUCETT, BOB R	1457	WEST BEND	WI	USA	0	5:27.25.10		1696
420	02	YOUNG, MARK C	1297	ROBBINSDALE	MN	USA	1	5:27.26.50		1697
369	03	WALSH, PAUL J	1900	COON RAPIDS	MN	USA	0	5:27.30.10		1698
321	01	DAVEY, RIPP	0117	MENOMONIE	WI	USA	0	5:27.33.70		1699
421	02	THIEL, BILL A	1202	NEENAH	WI	USA	1	5:27.35.20		1700
422	02	HANSON, GARY J	0743	BRAINERD	MN	USA	2	5:27.45.40		1701
195	04	FRITZE, DAN	2022	ELGIN	MN	USA	1	5:27.51.90		1702
322	01	SCHILLING, KEGIN A	0420	MENOMONIE	WI	USA	0	5:27.52.40		1703
370	03	THOMPSON, BRUCE M	1870	DETROIT	MI	USA	0	5:27.58.20		1704
323	01	DERR, THOMAS G	3507	CUSTER	WI	USA	0	5:28.01.80		1705
48	11	HOLTZ, MARCIA S	2902	MUKWONAGO	WI	USA	0	5:28.08.10		1706
371	03	FURY, JERRY J	1470	MINNEAPOLIS	MN	USA	2	5:28.09.80		1707
372	03	CIHAK, DANIEL L	1398	MUSKEGN	MI	USA	0	5:28.10.00		1708
196	04	SOUTHARD, JAMES H	2208	MADISON	WI	USA	1	5:28.12.40		1709
423	02	BEERS, ALLEN R	0545	MILWAUKEE	WI	USA	0	5:28.14.00		1710
424	02	HURWITZ, RICHARD L	0790	CRYSTAL	MN	USA	2	5:28.16.30		1711
49	11	JANSSEN, SUSAN L	2909	MADISON	WI	USA	1	5:28.20.80		1712

RANK/CLASS		NAME	BIB	CITY	ST	CTRY	YRS FIN	TIME	25%	OVERALL
425	02	SORENSON, HARRY R	3585	SPRINGBROOK	WI	USA	0	5:28.21.40		1713
119	05	SEVERSON, GLEN L	2431	MENASHA	WI	USA	1	5:28.22.20		1714
426	02	SCHMID, LARRY J	1120	HASTINGS	MN	USA	0	5:28.22.90		1715
373	03	HOEFT, GENE L	1534	WEST BEND	WI	USA	0	5:28.24.50		1716
427	02	LEEMKUIL, DIRK W	0901	BURLINGTON	WI	USA	5	5:28.24.60		1717
428	02	NINDORF, ROBERT HAROLD	3385	HOLMEN	WI	USA	0	5:28.25.70		1718
324	01	BARNARD, WINTHROP F.	0045	W LAFAYETTE	IN	USA	0	5:28.26.80		1719
429	02	KUZZY, JAMES R	3662	MPLS	MN	USA	0	5:28.28.80		1720
374	03	O'MEARA, MICHAEL W	1717	WEST BEND	WI	USA	1	5:28.39.40		1721
430	02	STACKPOLE, THOMAS J	1166	SCHOFIELD	WI	USA	0	5:28.51.90		1722
431	02	KOWALCHUK, JEFF	0861	LUXEMBURG	WI	USA	0	5:28.56.20		1723
432	02	KIRSTEN, ROBERT B	0842	PEWAUKEE	WI	USA	1	5:28.59.00		1724
433	02	WILSON, JOHN R	1279	MADISON	WI	USA	1	5:29.06.60		1725
120	05	EKBERG, PAUL H	2305	CLEVELAND	OH	USA	0	5:29.09.50		1726
325	01	DUFFY, MICHAEL W	0138	HAYWARD	WI	USA	0	5:29.11.80		1727
326	01	LOOMIS, ROBERT B	0297	GREEN BAY	WI	USA	1	5:29.12.80		1728
121	05	HESBOL, WALLACE A	2337	LIBERTYVILLE	IL	USA	4	5:29.15.40		1729
375	03	GRIMM, FREDERICK O	1493	ST PAUL	MN	USA	2	5:29.30.50		1730
376	03	PERKINS, GORDON J	3636	BLACKEARTH	WI	USA	0	5:29.33.40		1731
434	02	MANDLI, MICHAEL J	0930	MEQUON	WI	USA	1	5:29.34.10		1732
377	03	HANKE, DEAN T	1506	FT ATKINSON	WI	USA	1	5:29.36.40		1733
378	03	KUBES, DAVE T	1610	MPLS	MN	USA	0	5:29.38.60		1734
73	06	LA ROCQUE, JULES N	2518	APPLETON	WI	USA	0	5:29.42.30		1735
122	05	WOODS, JACK H	2455	BAYSIDE	WI	USA	1	5:29.44.00		1736
327	01	DOSLAND, THOMAS A	0134	ST. PAUL	MN	USA	0	5:29.47.50		1737
379	03	JEPSEN, DENNIS E	1558	GREEN BAY	WI	USA	3	5:29.48.20		1738
380	03	ROBERTS, VON C	1771	MILWAUKEE	WI	USA	0	5:29.48.30		1739
328	01	AMES, ROY D	0025	WEST BEND	WI	USA	0	5:29.49.30		1740
329	01	WOJDA, MICHAEL C	0509	CHICAGO	IL	USA	0	5:29.51.00		1741
330	01	SCHMIDT, KIRT A	0423	RACINE	WI	USA	0	5:29.54.60		1742
123	05	RUNYON, RICHARD L	2422	WAYZATA	MN	USA	0	5:30.06.00		1743
50	11	BENOT, TERESA ANN	2843	WEST BEND	WI	USA	2	5:30.06.70		1744
381	03	KRUGER, ROBERT A	1606	MADISON	WI	USA	2	5:30.10.10		1745
331	01	FENNIG, SEAN P	0160	COLLEGEVILLE	MN	USA	0	5:30.11.70		1746
435	02	REICHE, CARL A	1063	MADISON	WI	USA	0	5:30.11.80		1747
436	02	BREHM, EDWARD W	3236	EDINA	MN	USA	0	5:30.12.60		1748
382	03	TWEED, JOHN S	1885	DENVER	CO	USA	0	5:30.13.00		1749
437	02	FRIEDMAN, PHILIP H	0693	LAPORTE	CO	USA	0	5:30.13.60		1750

1751-2000

RANK/CLASS		NAME	BIB	CITY	ST	CTRY	YRS FIN	TIME	25%	OVERALL
124	05	LEONHARDT, THOMAS C	2372	SHEBOYGAN	WI	USA	2	5:30.20.10		1751
26	12	HUGHES, VIRGINIA	3679	CABLE	WI	USA	0	5:30.20.70		1752
438	02	WELL, DAVE R	3648	WATERLOO	WI	USA	0	5:30.22.80		1753
332	01	LAMATSCH, PETER J	0277	DULUTH	MN	USA	0	5:30.24.00		1754
439	02	ERDAHL, ROBERT J	3453	HALES CORNERS	WI	USA	0	5:30.26.70		1755
26	10	TURNER, JILL K	2816	WASCO	IL	USA	0	5:30.30.00		1756
125	05	CONWAY, WILLIAM T	2289	EAU CLAIRE	WI	USA	1	5:30.38.80		1757
197	04	BEGEMAN, PAUL C	1959	GROSSE PT WDS	MI	USA	1	5:30.39.00		1758
383	03	GUSTAFSON, STEVEN L	1498	MADISON	WI	USA	0	5:30.42.40		1759
440	02	KUMBALEK, KEVIN J	0878	EAU CLAIRE	WI	USA	0	5:30.43.90		1760
441	02	SATER, GARY M	1106	MIDDLETON	WI	USA	0	5:30.46.30		1761
442	02	CASSATA, STEVEN M	0603	MADISON	WI	USA	2	5:30.51.70		1762
443	02	KERCH, PHILIP JOHN	3427	FOND DU LAC	WI	USA	1	5:30.54.10		1763
384	03	WINSLOW, BRUCE C	1924	ROBBINSDALE	MN	USA	0	5:31.02.40		1764
74	06	HAGEN, BERNARD, JR	2496	MAPLE PLAIN	MN	USA	0	5:31.06.40		1765
385	03	BORCHARDT, DALE K	1366	GLENVIEW	IL	USA	0	5:31.07.30		1766
33	07	FISKER, HARRY V	2589	MADISON	WI	USA	2	5:31.07.90		1767
126	05	CONNOR, GORDON P	2288	MPLS	MN	USA	3	5:31.08.10		1768
386	03	THORNTON, RALPH C	1874	LEMONT	IL	USKA	1	5:31.12.40		1769
387	03	NEI, JOHN P	1701	LONG PRAIRIE	MN	USA	0	5:31.13.30		1770
15	13	JOHNSEN, SANDRA R	3139	GREEN BAY	WI	USA	2	5:31.14.40		1771
444	02	BOUMA, DONALD J	0570	HUDSON	WI	USA	0	5:31.16.30		1772
333	01	KINDERMAN, JAMES J	0253	OSHKOSH	WI	USA	0	5:31.18.00		1773
198	04	GARDNER, LAWRENCE	2026	MILWAUKEE	WI	USA	0	5:31.25.70		1774
334	01	DUCLEK, DAVE J	0137	DEKALB	IL	USA	0	5:31.25.90		1775
127	05	GODEZ, ROBERT J	2319	SHEBOYGAN	WI	USA	2	5:31.28.90		1776
335	01	DERBER, STEVE T	0126	RUBICON	WI	USA	0	5:31.29.70		1777
199	04	ROMNES, FRANK D	2183	RHINELANDER	WI	USA	0	5:31.35.90		1778
336	01	BERG, ERIC R	0055	MADISON	WI	USA	0	5:31.37.10		1779
337	01	IMIELSKI, WILLIAM J	3475	CHICAGO	IL	USA	0	5:31.39.70		1780
200	04	GANNETT, JOHN W	2025	SEYMOUR	WI	USA	7	5:31.40.60		1781
128	05	MATZ, DENNIS M	2389	HALES CORNERS	WI	USA	1	5:31.44.50		1782
388	03	HEDQUIST, J.P.	1523	AMHERST JCT	WI	USA	2	5:31.54.20		1783
389	03	MILLIKEN, MICHAEL J	1681	SUPERIOR	WI	USA	3	5:31.56.50		1784
390	03	THOMAS, DAVID R	3256	MENOMINEE	MI	USA	0	5:31.58.40		1785
445	02	YAHNKE, JAMES H	1295	GREEN BAY	WI	USA	1	5:31.59.50		1786
391	03	BRAUN, JAMES E	1370	MADISON	WI	USA	1	5:32.08.80		1787
392	03	CHRISTIANSEN, RANDOLPH P	1395	MILWAUKEE	WI	USA	1	5:32.24.80		1788
16	13	MOSHER, KATHLEEN	3145	MADISON	WI	USA	1	5:32.32.60		1789
338	01	LOVSTAD, PER G	0301	MADISON	WI	USA	0	5:32.34.60		1790
339	01	EIKSA, AGE	0147	MADISON	WI	USA	0	5:32.34.80		1791
201	04	SELLIN, HERB J	2198	DULUTH	MN	USA	4	5:32.50.10		1792
393	03	THOMSON, SCOTT B	1873	ARCADIA	WI	USA	0	5:33.11.30		1793
129	05	HODD, ROY A	2342	WHITE BEAR LAKE	MN	USA	0	5:33.20.70		1794
130	05	KOCHER, EDWARD H	2364	BLOOMINGTON	MN	USA	0	5:33.23.50		1795
75	06	MC CARL, JAMES R	2525	BLOOMINGTON	MN	US	4	5:33.23.60		1796
446	02	THUERER, JOHN R	1206	MADISON	WI	USA	0	5:33.24.60		1797
447	02	LEE, BRIAN B	0899	W LAFAYETTE	IN	USA	0	5:33.26.30		1798
448	02	LIND, JAMES R	0910	MPLS	MN	USA	1	5:33.27.00		1799
394	03	KNORR, JIM E	1595	GREEN BAY	WI	USA	0	5:33.27.40		1800
449	02	MALM, CRAIG B	0928	APPLETON	WI	USA	1	5:33.31.90		1801
395	03	MICHAELSON, GORDON J	1676	FARIBAULT	MN	USA	3	5:33.35.20		1802
450	02	NITZ, JAMES R	0998	MILWAUKEE	WI	USA	0	5:33.47.80		1803
396	03	IVERSON, IVER I	1549	ANOKA	MN	USA	1	5:33.54.50		1804
397	03	LANDFAIR, RAYMOND L	1616	TRAVERSE CITY	MI	USA	0	5:34.15.20		1805
34	07	LEWIS, JAMES A	2602	MERRILL	WI	USA	0	5:34.20.20		1806
51	11	WILDE, KATHY R	3010	MINNEAPOLIS	MN	USA	1	5:34.25.50		1807
340	01	TIPPETTS, BRIAN R	0469	STEVENS POINT	WI	USA	0	5:34.29.30		1808
451	02	FINCKLER, CHARLES F	0679	MINNEAPOLIS	MN	USA	1	5:34.40.50		1809
202	04	PIERCY, R B	2166	WINNIPEG	MAN	USA	0	5:34.41.40		1810
341	01	ZUKOWSKI, GREG M	0517	MENOMONIE	WI	USA	0	5:34.42.30		1811
27	10	BOMBERA, KATHY M	2718	DULUTH	MN	USA	0	5:34.44.00		1812
342	01	MOMMSEN, TOMMY C	0341	DULUTH	MN	USA	0	5:34.44.50		1813
398	03	CHARPENTIER, KENT E	1389	MAHTOMEDI	MN	USA	1	5:34.49.50		1814
28	10	SASSE, LORI I	2800	BLOOMINGTON	MN	USA	0	5:34.51.10		1815
399	03	JANSEN, MARK A	1555	EAU CLAIRE	WI	USA	4	5:34.55.80		1816
400	03	VENNES, WILLIAM B	1888	SAUK RAPIDS	MN	USA	0	5:34.56.80		1817
401	03	AKEY, THOMAS N	1312	WOODRUFF	WI	USA	0	5:34.58.10		1818
402	03	SODERHOLM, CONRAD D	1833	ST PAUL	MN	USA	1	5:34.58.20		1819
452	02	BUTLER, JOHN B	0589	MADISON	WI	USA	0	5:35.00.60		1820
403	03	HAEMMERLE, JAMES H	1500	MENOMONIE	WI	USA	1	5:35.02.50		1821
203	04	CONSTALIE, FRED P	3290	WESTBY	WI	USA	7	5:35.09.20		1822
404	03	MANRRIQUEZ, JOSEPH J	1654	CHICAGO	IL	USA	0	5:35.26.40		1823
343	01	HARWOOD, RICHARD S	3251	STEVENS POINT	WI	USA	0	5:35.47.80		1824
405	03	MACAULAY, ALEXANDER J	1648	WINNIPEG	MAN	CAN	0	5:35.51.20		1825
406	03	GDANIEC, CHESTER T	3526	MILWUAKEE	WI	USA	0	5:35.56.70		1826
453	02	HERR, MARK C	0763	WAUWATOSA	WI	USA	0	5:36.02.50		1827
344	01	RACHUBINSKI, TOM E	0393	LA CROSSE	WI	USA	1	5:36.06.20		1828
407	03	MCNEAR, ROGER	1672	RUSH CITY	MN	USA	3	5:36.08.80		1829
454	02	MALLOW, SHANE W	0927	NEW BERLIN	WI	USA	0	5:36.15.00		1830
35	07	FARKAS, JAMES A	2588	MILWAUKEE	WI	USA	0	5:36.24.50		1831
408	03	ALDRICH, JR, ROBERT E	1313	MARSHFIELD	WI	USA	1	5:36.25.70		1832
455	02	MAUL-SMITH, CHRISTOPHER R	0945	ROCK ISLAND	IL	USA	1	5:36.31.20		1833
456	02	STONER, CARL F	1180	CHICAGO	IL	USA	1	5:36.33.40		1834
457	02	KRAUSE, LARRY S	0868	TINLEY PARK	IL	USA	0	5:36.41.10		1835
29	10	SCHILLING, JAN A	2801	ST. PAUL	MN	USA	0	5:36.41.90		1836
27	12	HAYDEN, MICKEY F	3060	MERILLAN	WI	USA	0	5:36.43.80		1837
9	14	CONNOR, SIGRID L	3160	MINNEAPOLIS	MN	USA	1	5:36.57.60		1838
409	03	THOMPSON, PAUL E	1872	MINNEAPOLIS	MN	USA	1	5:36.58.60		1839
458	02	PLOSZAY, TOM M	1049	ST. LOUIS PARK	MN	USA	0	5:37.02.30		1840
52	11	GRADY, PAULA M	2889	DULUTH	MN	USA	2	5:37.10.70		1841
459	02	PETERSON, CHRISTIAN	1041	MIDDLETON	WI	USA	0	5:37.11.50		1842
345	01	POFF, TIMOTHY E	0387	S MILWAUKEE	WI	USA	0	5:37.11.80		1843
131	05	HILE, GEORGE J	2338	LAKE ELM	MN	USA	0	5:37.13.00		1844
132	05	BEGER, ROBERT K	2262	MILWAUKEE	WI	USA	3	5:37.13.10		1845
410	03	WIELICHOWSKI, JOHN J	1917	S MILWAUKEE	WI	USA	2	5:37.13.10		1846
460	02	FOX, JAMES F	0689	PHILLIPS	WI	USA	1	5:37.14.40		1847
461	02	WILLIAMS, JAY B	1277	WHITEFISH BAY	WI	USA	1	5:37.14.70		1848
204	04	ARTHUR, DENNIS R	1951	ANOKA	MN	USA	0	5:37.15.00		1849
30	10	BINDER, PAULA R	3529	GLENVIEW	IL	USA	0	5:37.17.60		1850
133	05	DOERSCH, RICHARD C	2300	ARLINGTON HTS	IL	USA	1	5:37.18.30		1851
411	03	RYAN, JACK M	1783	FISH CREEK	WI	USA	1	5:37.23.30		1852
205	04	PEDERSON, KEITH G	2160	MARQUETTE	MI	USA	1	5:37.24.70		1853
76	06	LUND, LYLE L	2523	WESTBY	WI	USA	4	5:37.25.50		1854
346	01	JOHNSON, MIKE	3541	DULUTH	MN	USA	0	5:37.26.30		1855
462	02	SCHEU, ANDREW	1116	ST PAUL	MN	USA	0	5:37.37.20		1856
412	03	TRINKAUS-RANDALL, GREGOS	1880	MADISON	WI	USA	0	5:37.38.90		1857
347	01	SCHNESE, KEVIN W	0426	JUNCTION CITY	WI	USA	0	5:37.41.90		1858
463	02	VAN DEVEN, GARY	3498	CHICAGO	IL	USA	1	5:37.49.40		1859
464	02	RASHID, MICHAEL J	1060	FOND DU LAC	WI	USA	0	5:37.59.30		1860
465	02	SCHEMPE, TODD A	1114	ANOKA	MN	USA	0	5:38.02.00		1861
413	03	MAC WILLIAMS, RICHARD TIGH	3380	JEFFERSON	WI	USA	0	5:38.25.80		1862
206	04	SINCLAIR, DOUGLAS J	2201	WINNIPEG	MAN	CAN	1	5:38.34.60		1863
466	02	HONG, NHAT J	0779	MPLS	MN	USA	0	5:38.37.40		1864
28	12	SMITH, RUTH ANNE	3101	ST PAUL	MN	USA	4	5:38.40.20		1865
348	01	EYE, DAVID A	3598	PALO	IA	USA	0	5:38.42.30		1866
467	02	LANDISCH, JAMES H	0886	MILWAUKEE	WI	USA	2	5:38.47.50		1867
468	02	KELLEY, GREGG W	0836	THIEF RIVER FALLS	MN	USA	4	5:38.50.60		1868
349	01	VERGAAGH, DAN L	0483	MENONINEE	MI	USA	0	5:38.56.50		1869
469	02	PETRUZALEK, VINCE L	3388	DULUTH	MN	USA	0	5:39.03.20		1870
31	08	DUCKWITZ, JOHN R	2652	MADISON	WI	USA	0	5:39.08.20		1871
470	02	VAN DE BOGART, JAMES E	1227	BELOIT	WI	USA	1	5:39.16.10		1872
471	02	CHRISTENSON, THOMAS H	3624	CRYSTAL	MN	USA	0	5:39.18.00		1873
414	03	BLUNK, WILLIAM C	1361	JOLIET	IL	USA	1	5:39.22.90		1874
36	07	SCHOENING, HERBERT A	2624	MPLS	MN	USA	0	5:39.26.50		1875
350	01	ANGOLI, WILLIAM I	0030	MILWAUKEE	WI	USA	0	5:39.35.90		1876

BIRKEBEINER VIII RESULTS page 8

RANK/CLASS		NAME	BIB	CITY	ST	CTRY	YRS FIN	TIME	25%	OVERALL
134	05	BLOOM, RICHARD C	2268	APPLETON	WI	USA	1	5:39.37.10		1877
472	02	KOSCHMANN, TIMOTHY D	0857	KENOSHA	WI	USA	0	5:39.49.90		1878
207	04	HADDOCK, GARY L	2040	PITTSFIELD	IL	USA	3	5:39.53.00		1879
415	03	HURD, ROGER M	1543	MOSINEE	WI	USA	1	5:39.56.50		1880
473	02	HINNENTHAL, JAMES E	0771	SUSSEX	WIL	USA	1	5:40.06.60		1881
416	03	KELLEY, TIM J	1585	RHINELANDER	WI	USA	1	5:40.09.40		1882
474	02	NOWAK, WAYNE E	1006	LOMBARD	IL	USA	0	5:40.10.50		1883
351	01	HARBAUGH, KEVIN D	0189	DECORAH	IA	USA	0	5:40.20.90		1884
352	01	EMMONS, HENRY C	0149	DECORAH	IA	USA	0	5:40.21.80		1885
475	02	COYNE, JAMES E	0627	MILWAUKEE	WI	USA	0	5:40.38.00		1886
476	02	SCHULTZ, DENNIS	1126	MADISON	WI	USA	0	5:40.50.80		1887
477	02	SHERMAN, GEORGE E	1142	MINNEAPOLIS	MN	USA	0	5:40.53.60		1888
353	01	STOKOSA, JAMES V	3545	FOND DU LAC	WI	USA	1	5:41.03.80		1889
53	11	PORTER, LAURA C	2958	MADISON	WI	USA	1	5:41.05.50		1890
29	12	TOMASULA, KATHLEEN	3111	CABLE	WI	USA	3	5:41.07.00		1891
208	04	GROSSLEIN, ROGER M	2038	HASTINGS	MN	USA	2	5:41.10.10		1892
354	01	DOSCH, BILL	3481	MADISON	WI	USA	0	5:41.23.40		1893
32	08	ALZATTA, ARMANDO	3321	TRIESTE		ITA	0	5:41.27.40		1894
417	03	MUSSER, GENE	1700	MADISON	WI	USA	0	5:41.28.90		1895
478	02	MICHAELS, JOHN B	0968	ST PAUL	MN	USA	2	5:41.33.40		1896
37	07	STOBBE, KNUD C	2629	MILWAUKEE	WI	USA	3	5:41.43.40		1897
355	01	DIERL, MARTIN B	0129	MENOMONIE	WI	USA	0	5:41.45.30		1898
418	03	CHRISTENSON, JAMES M	1392	ST PAUL	MN	USA	1	5:41.46.80		1899
135	05	BEAL, ROBERT L	2261	MILWAUKEE	WI	USA	0	5:42.02.20		1900
356	01	THORBJORNSEN, PAUL E	0468	BUFFALO GROVE	IL	USA	0	5:42.05.80		1901
479	02	WHEELER, THOMAS L	1266	MADISON	WI	USA	1	5:42.06.40		1902
480	02	FREEMAN, GENE E	0692	MADISON	WI	USA	0	5:42.06.50		1903
357	01	MC CORMAC, MIKE P	0320	WORTHINGTON	OH	USA	0	5:42.08.60		1904
358	01	OLSON, PAUL S	3259	ST. PAUL	MN	USA	0	5:42.12.30		1905
31	10	MADISON, CYNTHIA L	3229	RICE LAKE	WI	USA	1	5:42.13.70		1906
419	03	DANHAUS, PAUL E	2177	WAUSAU	WI	USA	0	5:42.15.60		1907
54	11	FOELLER, JEANINE M	2875	APPLE VALLEY	MN	USA	1	5:42.24.20		1908
481	02	VAN HOOF, TOM F	1229	MILWAUKEE	WI	USA	1	5:42.28.30		1909
359	01	OLSON, JOHN J	0370	MADISON	WI	USA	0	5:42.31.60		1910
360	01	WARZECHA, TIMOTHY A	0494	ST. CLOUD	MN	USA	0	5:42.36.40		1911
361	01	LANG, ROBERT D	0278	GREEN LAKE	WI	USA	0	5:42.37.70		1912
362	01	BANASHEK, STEVEN M	0044	W LAFAYETTE	IN	USA	1	5:42.38.10		1913
482	02	SHAW, FRANK	1137	CHICAGO	IL	USA	1	5:42.49.70		1914
483	02	LEMKE, ROBERT O	0904	MILWAUKEE	WI	USA	0	5:43.00.50		1915
420	03	ROGERS, HENRY G	1772	DURAND	IL	USA	2	5:43.09.70		1916
421	03	RHOADS, WILLIAM B	1765	MAZOMANIE	WI	USA	1	5:43.10.40		1917
55	11	GUY, ELSPETH A	2896	WINNIPEG	MAN	CAN	0	5:43.16.30		1918
484	02	WEED, GEORGE H	1250	ST PAUL	MN	USA	2	5:43.16.90		1919
32	10	KELLER, MARIANNE C	2761	MINNEAPOLIS	MN	USA	0	5:43.23.40		1920
6	15	SMITH, JOAN J	3185	DULUTH	MN	USA	1	5:43.36.40	*	1921
136	05	RADEMACHER, JEROME F	2411	WINONA	MN	USA	3	5:43.50.40		1922
422	03	BIERAUGEL, ROBERT H	1357	HUDSON	WI	USA	0	5:43.52.20		1923
363	01	SAUTEL, MICHAEL J	3665	ROCKFORD	IL	USA	1	5:43.52.60		1924
423	03	ASHMORE, STEVE M	1331	MADISON	WI	USA	0	5:43.54.70		1925
56	11	AINSWORTH, BARBARA E	2825	ST. CLOUD	MN	USA	2	5:44.01.30		1926
485	02	MUSSON, DANIEL R	3637	TOMAHAWK	WI	USA	0	5:44.05.30		1927
209	04	REDMOND, RONALD G	2173	HAYWARD	WI	USA	2	5:44.16.60		1928
486	02	WILCOX, DAVID C	1272	MELLEN	WI	USA	0	5:44.20.70		1929
77	06	ANDERSON, PAUL O	2457	MILWAUKEE	WI	USA	0	5:44.21.40		1930
210	04	BREVARD, ROBERT A	1973	WAUKESHA	WI	USA	0	5:44.23.00		1931
364	01	SAVOIE, STEVEN L	0416	HOUGHTON	MI	USA	0	5:44.28.10		1932
137	05	CLENDENING, RONALD J	2286	ANOKA	MN	USA	0	5:44.29.30		1933
30	12	POTIER, CHANTAL	3086	PLYMOUTH	MN	USA	1	5:44.42.10		1934
211	04	RESSINGER, PAUL M	2175	HINSDALE	IL	USA	3	5:44.43.90		1935
38	07	ULRICH, EMERY E	2633	DULUTH	MN	USA	0	5:44.44.00		1936
487	02	SCHERZER, DAVID F	1115	MILWAUKEE	WI	USA	0	5:44.45.70		1937
365	01	KOLB, JEFFREY A	0266	PLAINVIEW	MN	USA	0	5:44.48.20		1938
212	04	FLOREN, DAVID D	2017	MPLS	MN	USA	1	5:44.50.60		1939
31	12	CHRUN, DOROTHY M	3035	CHISAGO CITY	MN	USA	1	5:45.03.00		1940
488	02	SKOGLUND, TIMOTHY W	1147	MINNEAPOLIS	MN	USA	4	5:45.03.20		1941
489	02	STEELE, DOUGLAS E	1172	NORTHBROOK	IL	USA	1	5:45.10.90		1942
32	12	CHERVENY, SANDRA E	3034	SHEBOYGAN FALLS	WI	USA	1	5:45.11.50		1943
39	07	CARLSON, BRUCE A	2580	LA PORTE	IN	USA	0	5:45.13.30		1944
40	07	CARRARA, VALERIO	3308	BESAMA B		ITA	0	5:45.13.30		1945
33	08	ESKELSON, LOREN W	2654	WAYZATA	MN	USA	0	5:45.19.70		1946
490	02	FEIT, GARY R	0673	MOSINEE	WI	USA	1	5:45.21.80		1947
491	02	BENESH, MICHAEL E	0548	DEERFIELD	WI	USA	1	5:45.30.70		1948
492	02	BOWMAN, REBBY E	0572	WAYZATA	MN	USA	0	5:45.33.10		1949
493	02	STEIGERWALD, MARK R	1174	NEW BERLIN	WI	USA	0	5:45.43.70		1950
494	02	LEAHY, TIMOTHY J	0898	VIRGINIA	MN	USA	0	5:45.43.80		1951
424	03	RYDBERG, CHARLES R	1784	JANESVILLE	WI	USA	0	5:45.51.20		1952
425	03	BUNDTZEN, ROBERT W	1377	MADISON	WI	USA	1	5:45.56.90		1953
138	05	SNYDER, JEFFREY F	2434	NEENAH	WI	USA	0	5:46.19.20		1954
426	03	WAGNER, DAN B	1897	PARK RAPIDS	MN	USA	1	5:46.20.60		1955
495	02	HUTTON, ALAN J	0791	RACINE	WI	USA	0	5:46.22.90		1956
427	03	NIESPODZIANI, EDWARD J	1709	COLUMBUS	IN	USA	0	5:46.24.90		1957
496	02	SABRE, JERRY K	1102	FRANKLIN	WI	USA	1	5:46.26.70		1958
41	07	HASSETT, ELMER W	2594	STILLWATER	MN	USA	4	5:46.36.60		1959
428	03	JONES, DAVID H	1573	DEKALB	IL	USA	0	5:46.42.80		1960
139	05	NELMS, CHARLES R	2399	ST. PAUL	MN	USA	1	5:46.44.90		1961
366	01	DUFFY, PATRICK H	0139	HAYWARD	WI	USA	0	5:46.48.80		1962
497	02	LYTLE, CHRISTOPHER G	0923	MADISON	WI	USA	0	5:46.52.40		1963
140	05	BERENS, RICHARD D	3474	FAIRMONT	MN	USA	2	5:46.59.00		1964
367	01	TELLOCK, PAUL A	3647	OSHKOSH	WI	USA	1	5:47.13.80		1965
368	01	KEAVENY, MICHAEL F	0248	LA CROSSE	WI	USA	1	5:47.15.50		1966
141	05	CORZAT, CLIFTON E	2292	NORTHFIELD	MN	USA	0	5:47.23.40		1967
498	02	NYHUS, KARL A	1009	MINNEAPOLIS	MN	USA	0	5:47.24.60		1968
429	03	FLANAGAN, JOHN F	1462	N ST PAUL	MN	USA	0	5:47.32.50		1969
213	04	NORDEEN, BRUCE H	3207	LA CROSSE	WI	USA	1	5:47.33.20		1970
430	03	KAUFMAN, DOUGLAS A	1581	HAYWARD	WI	USA	0	5:47.34.60		1971
499	02	ANDERSON, JAMES J	0526	FT WAYNE	IN	USA	0	5:47.36.90		1972
431	03	GILLIOM, RUSSELL E	1482	CHURUBLISCO	IN	USA	1	5:47.50.70		1973
214	04	SMITH, THOMAS G	2206	NEENAH	WI	USA	2	5:48.00.70		1974
500	02	BREDBERG, CLARK O	0573	DULUTH	MN	USA	0	5:48.02.10		1975
215	04	KUZLIK, DANIEL E	2109	GREEN BAY	WI	USA	2	5:48.07.60		1976
431	03	SABROSKE, JOHN D	1787	PITTSBURGH	PA	USA	1	5:48.10.30		1977
216	04	KOPESKY, STEVEN H	2104	N ST PAUL	MN	USA	0	5:48.14.30		1978
369	01	CASWELL, TIMOTHY W	0096	HILLSBORO	WI	USA	0	5:48.25.50		1979
33	10	HOESCHLER, JUDITH L	3323	ONALASKA	WI	USA	0	5:48.28.30		1980
502	02	HOESCHLER, JAY F	3325	ONALASKA	WI	USA	1	5:48.28.60		1981
503	02	STROTHER, JEFFREY T.	3691	MINNEAPOLIS	MN	USA	0	5:48.29.40		1982
78	06	WAHLERS, JAMES E	2564	APPLETON	WI	USA	1	5:48.34.40		1983
217	04	WEEDON, RAYMOND R	2238	MANITOWOC	WI	USA	0	5:48.35.60		1984
504	02	HANSON, ALLEN S	3243	DRESSER	WI	USA	0	5:48.38.10		1985
432	03	POTTER, RICHARD N	1748	WEST BEND	WI	USA	0	5:48.44.40		1986
17	09	UNTERWURZACHER, FRED	2707			AUT	0	5:48.45.50		1987
505	02	STRONG, TERRY F	1183	RHINELANDER	WI	USA	0	5:48.48.80		1988
506	02	SCHACHER, JOHN A	1109	VERONA	WI	USA	3	5:48.54.20		1989
507	02	HIBBLER, FREDRIC J	0766	HOUGHTON	MI	USA	0	5:49.07.80		1990
57	11	LARSEN, ANNE M	2923	HOUGHTON	MI	USA	2	5:49.09.40		1991
508	02	GRETTE, PAUL G	0716	EDINA	MN	USA	0	5:49.10.00		1992
509	02	MEYEHR, DAVID A	0965	ST LOUIS PK	MN	USA	1	5:49.11.60		1993
370	01	ARNOLD, JAMES H.	0034	WOODRUFF	WI	USA	0	5:49.13.90		1994
58	11	GRADY, PATTI M	2888	DULUTH	MN	USA	2	5:49.20.90		1995
510	02	NUSSBAUM, BOB F	1008	OSHKOSH	WI	USA	1	5:49.33.30		1996
433	03	MATHIESON, DONALD	1659	WINNIPEG	MAN	CAN	0	5:49.46.30		1997
511	02	HAMMES, JEFFREY J	0737	STEVENS POINT	WI	USA	1	5:50.00.00		1998
371	01	OLBRANTZ, JAMES J	0368	S MILWAUKEE	WI	USA	0	5:50.04.60		1999
434	03	HITZEMANN, JOHN C	1533	FRIDLEY	MN	USA	0	5:50.07.00		2000

2001-2250

RANK/CLASS		NAME	BIB	CITY	ST	CTRY	YRS FIN	TIME	25%	OVERALL
435	03	EIFRIG, JAMES E	1441	OCONOMOWOC	WI	USA	0	5:50.11.60		2001
436	03	MICHALEK, CHUCK	1677	CHICAGO	IL	USA	1	5:50.11.80		2002
59	11	EDWARDS, KRISTIN F	2871	BAYFIELD	WI	USA	1	5:50.14.20		2003
512	02	KRAL, RONALD M	0864	WAUWATOSA	WI	USA	1	5:50.20.10		2004
372	01	AMEND, KURT	0024	APPLETON	WI	USA	0	5:50.21.00		2005
513	02	KRAGNESS, DAAVID D	0863	EAU CLAIRE	WI	USA	0	5:50.23.40		2006
514	02	BONHIVER, THOMAS H	0568	MINNEAPOLIS	MN	USA	1	5:50.23.80		2007
515	02	BERGSTEDT, KEITH D	0556	ESKO	MN	USA	2	5:50.25.50		2008
437	03	LEMMENS, DANIEL A	1626	ASHLAND	WI	USA	2	5:50.28.30		2009
218	04	MERTINS, THOMAS C	3584	MUSKEGO	WI	USA	1	5:50.55.10		2010
142	05	HANSON, RICHARD W	2328	BLOOMINGTON	IL	USA	0	5:50.56.50		2011
373	01	GRAY, JEFFERY A	0176	ST. CHARLES	MN	USA	0	5:50.56.80		2012
374	01	ERICKSON, BRIAN K	0151	E LANSING	MI	USA	0	5:50.58.00		2013
34	10	SCHOLFIELD, CONSTANCE H	2803	BLOOMINGTON	MN	USA	0	5:51.10.10		2014
516	02	KNIESLY, JOHN B	0849	INDIANAPOLIS	IN	USA	0	5:51.13.10		2015
42	07	FULLERTON, RON L	2590	MPLS	MN	USA	3	5:51.16.00		2016
438	03	CARLSON, ALAN J	1384	MADISON	WI	USA	1	5:51.22.60		2017
517	02	VOLLMER, DAVID A	1238	KENOSHA	WI	USA	0	5:51.26.40		2018
143	05	JABLONIC, RANDALL T	2345	MADISON	WI	USA	1	5:51.31.80		2019
43	07	HAAKESTAD, JOHN N	2605	NERSTRAND	MN	USA	0	5:51.51.30		2020
219	04	KILPER, THOMAS L	2099	BURNSVILLE	MN	USA	1	5:51.53.00		2021
518	02	THOMSON, BRYCE W	1205	BALSAM LAKE	WI	USA	0	5:52.02.70		2022
7	15	BULLEN, NORRIS	3316			SWISS	0	5:52.11.10	*	2023
519	02	FEIRER, RUSS P	0672	APPLETON	WI	USA	1	5:52.15.00		2024
220	04	HUGHES, EDWARD J	2076	COON RAPIDS	MN	USA	3	5:52.24.20		2025
375	01	BURNES, TODD A	0086	BLOOMINGTON	MN	USA	0	5:52.26.50		2026
376	01	PETTIS, SCOTT R	0384	DRESSER	WI	USA	0	5:52.26.90		2027
60	11	KOPPANG, CARLENE C	2915	BEMIDJI	MN	USA	0	5:52.32.30		2028
439	03	JOHNSEN, ANDREW I	1562	CEDAR LAKE	MN	USA	2	5:52.36.70		2029
61	11	ALBERT, SUZAN	2826	MILWAUKEE	WI	USA	0	5:52.38.00		2030
221	04	WOOLMAN, FRED O	2250	ROCHESTER	MN	USA	0	5:52.42.90		2031
377	01	KANG, RAY	0239	MENOMONIE	WI	USA	0	5:53.00.50		2032
79	06	EMERSON, HUGH C	2488	MADISON	WI	USA	0	5:53.02.50		2033
520	02	PEERENBOOM, MARK R	1034	SHIOCTON	WI	USA	0	5:53.10.10		2034
378	01	PAGONIS, JAMES J	0373	LA CROSSE	WI	USA	1	5:53.14.30		2035
440	03	MURRAY, THOMAS C	1698	ONALASKA	WI	USA	0	5:53.24.30		2036
521	02	KAISER, JEB A	0826	EAU CLAIRE	WI	USA	0	5:53.29.90		2037
441	03	WESTDAL, HAROLD N	1913	WINNIPEG	MAN	CAN	0	5:53.31.30		2038
522	02	JEATRAN, JACK T	3244	COON RAPIDS	MN	USA	2	5:53.32.20		2039
523	02	LITSHEIM, THOMAS J	0912	MADISON	WI	USA	2	5:53.37.90		2040
35	10	KEULER, KAREN M	2762	ELKHART LAKE	WI	USA	2	5:53.45.30		2041
36	10	ANDREW, NANCY G	2709	JACKSON	MI	USA	0	5:53.47.60		2042
18	09	SANDAGER, ROBERT K	3391	MINNEAPOLIS	MN	USA	3	5:53.52.10		2043
442	03	SISULAK, RANDY K	1828	BIG LAKE	MN	USA	2	5:53.56.00		2044
19	09	PREVOST, JAMES A	3434	ST CROIX BEACH	MN	USA	,	5:53.58.20		2045
443	03	FRITSCH, JAMES R	1469	ROCHESTER	MN	USA	0	5:54.00.90		2046
80	06	SAUNDERS, JOHN M	2542	ST. PAUL	MN	USA	1	5:54.02.80		2047
81	06	CLEAVELY, JOHN K	2483	FORT FRANCES	ONT	CAN	1	5:54.26.70		2048
444	03	WRIGHT, MORGAN B	1930	MOSINEE	WI	USA	0	5:54.33.30		2049
445	03	BRUMDER, ROBERT B	1373	MILWAUKEE	WI	USA	0	5:54.34.90		2050
34	08	ANDERSON, WARREN H	3643	GRAND RAPIDS	MN	USA	2	5:54.45.40		2051
446	03	SAUL, WILLIAM D	1796	ALBERT LEA	MN	USA	2	5:54.48.20		2052
524	02	GIEDE, ROBERT R	0705	MENOMONIE	WI	USA	2	5:54.56.20		2053
10	14	POWERS, BARBARA L	3170	GLENVIEW	IL	USA	1	5:54.57.00		2054
525	02	COOK, JOHN F	3250	ST. PAUL	MN	USA	0	5:54.59.50		2055
526	02	MURPHY, JIM M	0988	RED LAKE FALLS	MN	USA	0	5:55.05.40		2056
379	01	STAPLETON, RICHARD E	0449	ST PAUL	MN	USA	0	5:55.09.80		2057
447	03	DOUCETTE, EDMUND A	1433	MINNETONKA	MN	USA	1	5:55.11.90		2058
222	04	CARLO, CIMENTI	3312	TURIN		ITA	0	5:55.18.10		2059
527	02	ZAWISTOW, EDWARD	1300	CHICAGO	IL	USA	0	5:55.19.50		2060
380	01	HUNT, DANIEL E	0212	MINNEAPOLIS	MN	USA	0	5:55.26.30		2061
381	01	HESS, BILL D	0206	SAUK RAPIDS	MN	USA	1	5:55.28.10		2062
33	12	MENGE, BARBARA J	3079	MARENGO	IL	USA	1	5:55.44.30		2063
144	05	CUNNINGHAM, PAUL T	2295	NAPERVILLE	IL	USA	1	5:55.47.80		2064
528	02	STARCK, DOUGLAS H	1171	PEWAUKEE	WI	USA	0	5:55.52.60		2065
382	01	KINNEY, RONALD E	0255	NORMAL	IL	USA	0	5:55.56.20		2066
448	03	CALLANAN, JAMES E	1380	FRIDLEY	MN	USA	0	5:56.09.40		2067
383	01	NEIS, CARL J	0354	W LAFAYETTE	IN	USA	0	5:56.13.70		2068
384	01	SLAASTED, TIM J	0440	RACINE	WI	USA	0	5:56.17.50		2069
449	03	HILL, JERRY K	1531	DEERFIELD	IL	USA	0	5:56.21.70		2070
450	03	BARRETT, MICHAEL J	1342	ST PAUL	MN	USA	0	5:56.33.20		2071
529	02	WILLIAMS, DOUGLAS C	1276	N ST PAUL	MN	USA	0	5:56.36.10		2072
385	01	KERBEL, CARY B	3641	LINCOLNWOOD	IL	USA	0	5:56.45.50		2073
451	03	RUSHING, PAUL D	1781	CHICAGO	IL	USA	0	5:56.45.60		2074
386	01	THOMAS, TIMOTHY N	3262	PAW PAW	MI	USA	0	5:56.46.90		2075
387	01	WAITE, ROBERT J	3261	PITTSFIELD	IL	USA	0	5:56.51.90		2076
388	01	MORSE, JONATHAN W	0345	MADISON	WI	USA	2	5:56.57.90		2077
11	14	KORTHALS, JUDY L	3167	TORONTO	ONT	CAN	0	5:57.08.00		2078
530	02	DZURAK, STEVEN J	0657	MADISON	WI	USA	0	5:57.09.30		2079
145	05	SCHUE, RON R	2426	GREEN BAY	WI	USA	1	5:57.17.00		2080
531	02	WEISS, LARRY A	1254	WAUNAKEE	WI	USA	0	5:57.17.90		2081
452	03	ALEXEJUN, ROBERT J	1316	WAUSAU	WI	USA	1	5:57.19.10		2082
389	01	BROSIG, GREG M	0080	ALTURA	MN	USA	0	5:57.20.90		2083
532	02	HOWARD, ROBERT S	0784	MPLS	MN	USA	0	5:57.28.70		2084
390	01	NOLOP, NEIL C	0362	HOUSTON	TX	USA	0	5:57.29.70		2085
453	03	FONAREV, LEE J	1465	NEW YORK	NY	USA	0	5:57.30.80		2086
454	03	BARBER, MICHAEL N	3241	WEST BEND	WI	USA	0	5:57.35.70		2087
34	12	ALLIE, KATHLEEN M	3021	DULUTH	MN	USA		5:57.37.60		2088
37	10	HANDRICH, JEANNE C	2751	NORTH BRANCH	MN	USA	1	5:57.41.60		2089
455	03	CHRISTIANSEN, DAN R	1393	SCHAUMBURG	IL	USA	2	5:57.41.70		2090
533	02	HERFURTH, PETER F	0762	MPLS	MN	USA	0	5:57.43.00		2091
456	03	SENARIGHI, RUDY J	1822	FORESTVILLE	WI	USA	0	5:57.49.50		2092
223	04	FLANDERS, LLOYD E	2015	DEERFIELD	IL	USA	2	5:57.53.80		2093
224	04	KLIMA, KIM Q	2102	WEST ALLIS	WI	USA	1	5:58.01.10		2094
44	07	MORGAN, EDWARD P	2595	CORNELL	WI	USA	0	5:58.02.90		2095
225	04	BROWN, GEORGE T	1975	TOMAHAWK	WI	USA	0	5:58.03.10		2096
534	02	STONEBURNER, A. ROBERT	3543	FLINT	MI	USA	1	5:58.04.00		2097
457	03	CARPENTER, RICHARD A	1386	LACROSSE	WI	USA	0	5:58.05.70		2098
391	01	DAVIS, JOHN W	0121	ST. CLOUD	MN	USA	1	5:58.07.60		2099
535	02	MENDENHALL, GREG R	0960	MPLS	MN	USA	0	5:58.09.70		2100
392	01	RANDALL, SCOTT W	0395	HOUGHTON	MI	USA	1	5:58.13.30		2101
536	02	WESTON, STEPHEN A	3204	JOLIET	IL	USA	0	5:58.15.60		2102
146	05	JOHNSON, ALLEN L	2349	DAYTON	OH	USA	0	5:58.16.50		2103
537	02	MARKERT, JOHN E III	0937	OSHKOSH	WI	USA	0	5:58.16.70		2104
538	02	KUFALK, DALE A	0876	MUKWONAGO	WI	USA	0	5:58.18.00		2105
393	01	BYRNES, COLIN M	0087	BEAVER DAM	WI	USA	1	5:58.23.70		2106
539	02	HORN, RICHARD K	3440	PRIOR LAKE	MN	USA	0	5:58.25.60		2107
62	11	FRANSON, DONNA L	2878	EAU CLAIRE	WI	USA	0	5:58.39.70		2108
62	11	FRASCH, MARY BETH	2879	CUSTER	WI	USA	0	5:58.39.70		2108
540	02	HENSEL, KENNETH C	0761	RIVER FALLS	WI	USA	0	5:58.53.10		2109
63	11	PAULY, DEBORAH J	2954	MARQUETTE	MI	USA	0	5:58.55.80		2110
226	04	KLEMETT, PHILIP E	2101	LA CROSSE	WI	USA	0	5:58.56.90		2111
82	06	ERARD, PHILIP	2490	NEW YORK	NY	USA	1	5:58.58.00		2112
541	02	RICHARDSON, CHAS O	3638	RED WING	MN	USA	1	5:59.03.60		2113
147	05	LOVETT, O.L	2381	DE FOREST	WI	USA	1	5:59.07.03		2114
458	03	ZIRK, JERRY R	1939	MC FARLAND	WI	USA	1	5:59.09.30		2115
459	03	KORCHESKI, BARRY A	1599	TORONTO	ONT	CAN	0	5:59.15.70		2116
394	01	EVESLAGE, BRIAN J	0156	SAUK RAPIDS	MN	USA	0	5:59.19.50		2117
460	03	KRAUSS, EDWARD A	3376	URBANA	IL	USA	3	5:59.22.90		2118
542	02	SPELLMAN, KEN T	1165	JUNCTION CITY	WI	USA	1	5:59.23.80		2119
543	02	PERRAULT, GARY J	1038	OCONOMOWOC	WI	USA	1	5:59.43.50		2120
544	02	LANT, MIKE J	0891	PRINCTON	MN	USA	0	5:59.45.20		2121
38	10	HUCKSTORF, HELEN M	2756	WHITEWATER	WI	USA	1	5:59.57.80		2122
545	02	PETERSON, NORMAN C	1043	LUCK	WI	USA	1	6:00.08.90		2123
461	03	ZEUG, DENNIS J	3619	REDWOOD FALLS	MN	USA	0	6:00.30.00		2124
546	02	WANZEK, FRED E	1244	RIVER FALLS	WI	USA	0	6:00.30.70		2125
462	03	MITAU, LEE R	3384	MPLS	MN	USA	0	6:00.48.20		2126
547	02	GUSTAFSON, THOMAS R	0729	WISCONSIN DELLS	WI	USA	0	6:00.49.60		2127
35	08	POUSETTE, TAGE	3448	MPLS	MN	USA	0	6:01.04.20		2128
463	03	ERICKSON, MARK A	3248	EVELETH	MN	US	0	6:01.04.40		2129
395	01	MYERS, SCOTT D	0349	MINNEAPOLIS	MN	USA	0	6:01.08.20		2130
35	12	LANE, JUNE D	3600	PACIFIC PALISADES	CA	USA	0	6:01.29.30		2131
548	02	BRUEGGER, ROBERT B	0579	LAKE GENEVA	WI	USA	0	6:01.35.80		2132
396	01	PEDERSON, STEVE L	0377	MARSHFIELD	WI	USA	0	6:01.37.30		2133
227	04	BROWN, RICHARD J	3525	INVER GROVE	MN	USA	1	6:01.45.40		2134
397	01	MC CONNOKIE, BRAD	3355	MARINETTE	WI	USA	0	6:01.50.70		2135
83	06	WEISS, PETER	2566	EDINA	MN	USA	1	6:01.53.00		2136
36	12	DAVIS, DIANA M	3038	CHICAGO	IL	USA	0	6:01.58.40		2137
45	07	CARCIANIGA, GIOVANNI	3297	LECCO		ITA	0	6:02.01.40		2138
64	11	SCHMID, MARY E	2978	HASTINGS	MN	USA	0	6:02.09.06		2139
464	03	DAVIS, MILTON D	1418	MENOMONIE	WI	USA	0	6:02.11.30		2140
549	02	METCALF, DOUGLAS M	0963	MPLS	MN	USA	0	6:02.17.60		2141
550	02	OLSON, LEE O	3208	VERONA	WI	USA	0	6:02.19.70		2142
465	03	GORMAN, STEVE G	3242	MINNEAPOLIS	MN	USA	0	6:02.26.80		2143
551	02	HEINIS, LARRY J	3370	DULUTH	MN	USA	0	6:02.36.70		2144
148	05	WETZEL, CARL D	3524	INVER GROVE	MN	USA	1	6:02.41.60		2145
466	03	ALLEN, FRED	1318	GREEN BAY	WI	USA	0	6:02.46.60		2146
17	13	HOEBEN, COLLEEN M	3371	ASHLAND	WI	USA	1	6:03.03.50		2147
149	05	VANDENENDE, ANDY H	3496	THUNDER BAY	ONT	CAN	0	6:03.10.90		214
37	12	DE VALLEE, MARGARET S	3039	MINERAL PT	WI	USA	0	6:03.12.50		214
46	07	STONECIPHER, RAY	2630	WHITEWATER	WI	USA	3	6:03.20.10		215
398	01	TORZEWSKI, MIKE J	0474	AMHERST	WI	USA	0	6:03.23.30		215
552	02	SWANSON, STEVEN J	1191	BALSAM LAKE	WI	USA	0	6:03.24.40		215
84	06	CEASE, JOHN S	2480	WHITEWATER	WI	USA	4	6:03.24.80		215
150	05	GILMER, LARRY L	2318	ELMHURST	IL	USA	0	6:03.25.60		215
553	02	SOHNS, DAVID G	1159	SISTER BAY	WI	USA	2	6:03.35.90		215
151	05	FARBER, KENNETH L	2309	HASTINGS	MN	USA	0	6:03.37.30		215
65	11	SCHILLING, KATHLEEN ANN	2977	ABBOTSFORD	WI	USA	0	6:03.39.04		215
399	01	RUTHARDT, DAVID E	0409	WAUSAU	WI	USA	1	6:03.40.90		215
554	02	VEN ROOY, DENNIS M	1231	APPLETON	WI	USA	0	6:03.51.60		215
228	04	LEWCOCK, ROBERT E	3366	WALES	WI	USA	1	6:03.53.30		216
85	06	ZIEGLER, DICK	2570	MINNEAPOLIS	MN	USA	1	6:03.54.10		216
555	02	TORNOW, BLAINE T	1213	WAUSAU	WI	USA	1	6:03.54.80		216
467	03	ENGELHART, GARY E	1448	MINNEAPOLIS	MN	USA	1	6:04.00.70		216
229	04	KAY, WILLIAM W	2094	WATERLOO	IA	USA	1	6:04.05.70		216
400	01	KARLS, STEVE F	0240	EAU CLAIRE	WI	USA	0	6:04.18.90		216
230	04	ZWIEBEL, WILLIAM J	2253	MADISON	WI	USA	1	6:04.18.90		216
401	01	BETHE, RUSSELL L	0059	MILWAUKEE	WI	USA	2	6:04.36.50		216
152	05	MALEY, MICAHEL J	2387	MINNEAPOLIS	MN	USA	1	6:04.44.70		21
66	11	BENNETT-GAGNER, CHRIS W	2842	COON RAPIDS	MN	USA	0	6:04.50.00		21
468	03	YOUNGDAHL, RON L	1932	WAYZATA	MN	USA	0	6:04.52.30		21
469	03	YOUNGERMAN, JIM N	1933	MADISON	WI	USA	1	6:04.58.00		21
402	01	MAGUIRE, KEVIN J	0307	W LAFAYETTE	IN	USA	0	6:05.04.90		21
231	04	WOOD, GEORGE R	2249	WHEATON	IL	USA	0	6:05.08.90		21
403	01	STRENGER, JACK O	0456	RIVER FALLS	WI	USA	0	6:05.15.20		21
232	04	HEINEMANN, BERNIE J	2060	MADISON	WI	USA	0	6:05.21.80		21
404	01	SCHULTZ, MICHAEL TERRY	3393	MILWAUKEE	WI	USA	1	6:05.22.50		21
233	04	EHLERS, BOB C, JR	2004	CABLE	WI	USA	0	6:05.23.10		21
405	01	BOTZ, WAYNE R	0070	HOPKINS	MN	USA	1	6:05.25.20		21
67	11	ARONSON, ANN E	2832	GROSSE PT	MI	USA	0	6:05.26.10		21
406	01	SWANSON, JAMES C	0460	SUPERIOR	WI	USA	0	6:05.26.70		21
407	01	TURNGREN, MICHAEL G	3479	HAYWARD	WI	USA	0	6:05.27.80		21
47	07	RICHARDS, HOWARD C	2620	CHICAGO	IL	USA	2	6:05.28.80		21
234	04	GENTZSCH, ENRIQUE P	2031	ST PAUL	MN	USA	2	6:05.29.80		21
408	01	SCHNESE, KEITH P	0425	JUNCTION CITY	WI	USA	1	6:05.30.40		21
39	10	FAY, KATHY J	2737	JACKSON	MI	USA	0	6:05.36.70		21
556	02	LOUGHERY, CORNELIUS V	0916	LA GRANGE	IL	USA	0	6:05.37.50		21
470	03	HERZOG, TOM W	1530	RACINE	WI	USA	0	6:05.39.40		21
409	01	MEYER, KEVIN A	0333	MADISON	WI	USA	0	6:05.43.80		2
40	10	SIMONSEN, MARIE H	2805	ST. PAUL	MN	NOR	0	6:05.43.90		2
557	02	SHOUP, BRENT L	1145	BREMEN	IN	USA	1	6:05.49.20		2
86	06	BREED, GORDON D	2474	BROOKFIELD	WI	USA	1	6:06.00.80		2
410	01	HAUGEN, ROBERT S	0195	MADISON	WI	USA	1	6:06.10.30		2
558	02	RAIMANN, THOMAS E	3212	HALES CORNERS	WI	USA	0	6:06.11.00		2
559	02	KLEINHANS, JAMES R	0844	STEVENS POINT	WI	USA	0	6:06.11.10		2
560	02	GISSAL, JOHN R	3217	MILWAUKEE	WI	USA	0	6:06.15.00		2
153	05	WILLIAMSON, WAYNE A	2454	KIRKWOOD	MO	USA	0	6:06.16.10		2
68	11	WAGNER, PATICIA	3004	LA CRESCET	MN	USA	0	6:06.27.30		2
8	15	WEDIN, CAROL S	3397	AMES	IA	USA	1	6:06.30.40	*	2
48	07	WEDIN, WALTER FREDERICK	3398	AMES	IA	USA	1	6:06.31.40		2
561	02	KARAS, JAMES A	0830	BYESVILLE	OH	USA	0	6:06.33.60		2
411	01	ARNESON, JAMES M	0032	MILWAUKEE	WI	USA	0	6:06.39.30		2
235	04	MALKERSON, SHERMAN P	2121	MPLS	MN	USA	1	6:06.44.00		2
236	04	SVENDSEN, ARNULF L	2215	MINNEAPOLIS	MN	USA	1	6:06.44.50		2
471	03	LAVELLE, JOHN T	1622	MAPLE GROVE	MN	USA	0	6:06.44.80		2

RANK/CLASS	NAME	BIB	CITY	ST	CTRY	YRS FIN	TIME	25%	OVERALL
37 04	ANDERSON, THOMAS R, JR	1947	BRAINERD	MN	USA	0	6:06.45.30		2205
12 01	MUELLER, PAUL R	0346	MILWAUKEE	WI	USA	1	6:06.49.10		2206
69 11	COOKE, MYRA E	2862	ELK GROVE VL	IL	USA	0	6:06.50.70		2207
87 06	AVERSA, NICK	2460	WAUKESHA	WI	USA	0	6:07.03.40		2208
62 02	MARTIN, MICHAEL F	0939	WALWORTH	WI	USA	0	6:07.27.60		2209
413 01	RONDOU, STEPHEN A	3449	BROOKLYN	WI	USA	0	6:07.29.50		2210
72 03	MC COY, LOWELL T	1666	WISCONSIN RAPIDS	WI	USA	0	6:07.32.10		2211
563 02	HAVEN, DAVID A	0752	GREEN BAY	WI	USA	0	6:07.34.20		2212
41 10	LANGLAS, SUSAN J	2769	WATERLOO	IA	USA	1	6:07.51.80		2213
14 01	HAGGARD, MICHAEL J	3483	MT PROSPECT	IL	USA	0	6:07.53.00		2214
154 05	PALSEDGE, JOHN A	2406	OAK PARK	IL	USA	0	6:08.19.50		2215
70 11	HINZ, JOAN B	2900	BURNSVILLE	MN	USA	0	6:08.21.80		2216
564 02	NOLOP, BRUCE P	1000	NEW YORK CITY	NY	USA	0	6:08.22.40		2217
565 02	DRAWBERT, JOHN P	0648	MADISON	WI	USA	0	6:08.22.40		2218
155 05	PODOLL, LEE N	2410	BISMARCK	ND	USA	0	6:08.30.10		2219
38 12	SCHNEIDER, JANA K	3097	EAU CLAIRE	WI	USA	0	6:08.31.70		2220
415 01	GANNON, MICHAEL P	3264	BROOKLYN PK	MN	USA	0	6:08.43.70		2221
416 01	LAUGHLIN, THOMAS E	0283	LAKE GENEVA	WI	USA	0	6:08.47.30		2222
71 11	TRENKAUS-RANDALL, VICKERY A	3001	MADISON	WI	USA	0	6:08.49.70		2223
88 06	SAUERMAN, ERNST C	2541	EVANSTON	IL	USA	1	6:08.54.40		2224
566 02	MILLER, DENNIS L	0974	ST CLOUD	MN	USA	0	6:08.57.90		2225
156 05	TEMPLETON, JOHN B	2445	HINSDALE	IL	USA	1	6:08.59.30		2226
417 01	RISHEIM, NILS G	3214	MADISON	WI	NOR	0	6:08.59.50		2227
157 05	COOPLAND, GARY N	2290	WINNIPEG	MAN	CAN	0	6:08.59.80		2228
418 01	JENSEN, FRED W	0222	STEVENS POINT	WI	USA	0	6:09.02.00		2229
49 07	MAH, SY T	2607	TOLEDO	OH	USA	1	6:09.03.10		2230
89 06	UPTON, ALLEN G	2560	EDEN PRAIRIE	WI	USA	2	6:09.03.30		2231
12 14	RICHARDS, PATRICIA A	3171	ST. PAUL	MN	USA	5	6:09.04.90		2232
473 03	PACHOLCZYK, DAVID A	1722	MILWAUKEE	WI	USA	0	6:09.08.70		2233
419 01	ABRAHAMSON, BRUCE E	0022	MIDDLETON	WI	USA	1	6:09.15.90		2234
474 03	VOORHEES, DAYTON J	1894	CORRALES	NM	USA	1	6:09.18.40		2235
238 04	JESKE, DONALD C	2085	APPLETON	WI	USA	1	6:09.28.00		2236
475 03	ROMZEK, ARTHUR P	1774	OMAHA	NE	USA	0	6:09.30.70		2237
39 12	HALL, MARY K	3055	SENECAVILLE	OH	USA	0	6:09.31.20		2238
476 03	WALSH, JOSEPH R	1899	WHEELER	WI	USA	0	6:09.33.00		2239
420 01	DINGES, SCOTT	0130	LORE CITY	OH	USA	0	6:09.33.20		2240
567 02	NADOLNEY, PERRY J	0993	MENASHA	WI	USA	0	6:09.33.70		2241
72 11	NELSON, NANCY K	2946	MINNEAPOLIS	MN	USA	0	6:09.34.40		2242
73 11	MEYER, NANCY J	2941	BURLINGTON	WI	USA	0	6:09.42.30		2243
477 03	WASILEWSKI, FRED	1902	MILWAUKEE	WI	USA	1	6:09.47.30		2244
239 04	SMITH, RICHARD L	2205	NORMAL	IL	USA	4	6:09.51.00		2245
74 11	KRUGER, ANA MARIA	2917	MADISON	WI	USA	1	6:09.52.10		2246
158 05	SPEROS, RICHARD L	2436	COUDERAY	WI	USA	1	6:09.57.40		2247
421 01	DZUBAY, STEVEN N	0141	BARRON	WI	USA	0	6:09.59.70		2248
568 02	WOODWORTH, JOHN R	1288	DULUTH	MN	USA	0	6:10.13.60		2249
75 11	FLYNN, BARBARA A	2874	BRAINERD	MN	USA	0	6:10.16.20		2250

2251-2500

RANK/CLASS	NAME	BIB	CITY	ST	CTRY	YRS FIN	TIME	25%	OVERALL
159 05	HINTER, MURRAY	2340	THUNDER BAY	ONT	CAN	0	6:10.17.70		2251
478 03	RILEY, MICHAEL	1768	ST PAUL	MN	USA	0	6:10.18.40		2252
422 01	JOHNSON, MARK C	3674	ROCHESTER	MN	USA	1	6:10.23.10		2253
20 09	HAUBLER, ARTHUR	2687			BRD	0	6:10.27.90		2254
21 09	STEINMANN, ROBERT	2702	RHEINBECK		SUI	0	6:10.33.30		2255
160 05	SACKETT, JOSEPH F	2424	OREGON	WI	USA	0	6:10.45.40		2256
240 04	PEDERSEN, CARROLL P	2159	HAYWARD	WI	USA	1	6:10.55.40		2257
479 03	GASNER, THOMAS R	1475	DEFOREST	WI	USA	0	6:11.07.50		2258
161 05	LOBB, THOMAS D	2380	MINNETONKA	MN	USA	2	6:11.14.50		2259
423 01	MC DONALD, BRIAN R	0321	MINNEAPOLIS	MN	USA	0	6:11.16.40		2260
569 02	HENKEL, MICHAEL D	0759	BROWN DEER	WI	USA	0	6:11.16.50		2261
36 08	HEINEMANN, HARRY N	2659	WAUSAU	WI	USA	1	6:11.28.40		2262
37 08	NOVOTNY, ROBERT F	2667	EAU CLAIRE	WI	USA	2	6:11.31.00		2263
1 16	NOVOTNY, ZEENA M	3190	EAU CLAIRE	WI	USA	2	6:11.31.50	*	2264
480 03	PYATSKOWIT, ALFRED P	3594	SHAWANO	WI	USA	2	6:11.42.60		2265
9 15	TELFORD, ELIZABETH C	3187	WASHBURN	WI	USA	1	6:11.44.00	*	2266
241 04	RITSCHE, BYRON A	2178	AURORA	IL	USA	0	6:11.51.50		2267
10 15	CHENEY, SUSAN H	3177	OCONOMOWOC	WI	USA	1	6:12.00.00	*	2268
424 01	KERSTEN, KURT AUGUST	3374	FOOTVILLE	WI	USA	0	6:12.02.40		2269
570 02	AUNE, MARK J	3571	CEDAR	MN	USA	2	6:12.06.00		2270
571 02	VERSTEGEN, THOMAS G	1232	MILWAUKEE	WI	USA	0	6:12.10.20		2271
572 02	ROSENFELD, MICHAEL E	1082	MADISON	WI	USA	0	6:12.12.00		2272
40 12	BALBIN, SARA	3023	DRUMMOND	WI	USA	1	6:12.18.40		2273
573 02	FAWYER, DENNIS W	0671	MILLTOWN	WI	USA	0	6:12.23.20		2274
425 01	JOHNSON, WAYNE D	0228	RICHFIELD	MN	USA	2	6:12.25.70		2275
574 02	CONIFF, JOHN H	0617	APPLETON	WI	USA	1	6:12.37.00		2276
242 04	RODRIGUEZ, VINCE	2181	MAPLEWOOD	MN	USA	1	6:12.40.40		2277
243 04	HULL, HADLAI C	3329	CHICAGO	IL	USA	0	6:12.56.30		2278
76 11	PARIS, LINDA H	2953	PALATINE	IL	USA	1	6:13.04.20		2279
575 02	JONES, RONALD H	0822	APPLETON	WI	USA	0	6:13.05.50		2280
481 03	SEDIO, PAUL G	1821	EDINA	MN	USA	0	6:13.09.30		2281
576 02	DIKE, EDWARD III	0644	ST PAUL	MN	USA	2	6:13.25.60		2282
577 02	SCHUNK, KEN	3412	EAU CLAIRE	WI	USA	0	6:13.26.60		2283
482 03	LORENZ, JOHN A	1642	PALATINE	IL	USA	2	6:13.40.30		2284
162 05	CIOKIEWICZ, ALFRED L	2285	ONALASKA	WI	USA	0	6:13.44.00		2285
244 04	DICK, TERRY	1997	BLOOMINGTON	MN	USA	5	6:13.46.40		2286
426 01	HAISLEY, MARK W	3536	MARION	IN	USA	0	6:13.48.10		2287
90 06	SHIELDS, SAMUEL D	2549	BRAINERD	MN	USA	0	6:13.48.40		2288
578 02	KRAMAR, MATT A	0865	LA CROSSE	WI	USA	1	6:13.52.40		2289
483 03	DAVIS, LAIRD MICHAEL	3362	DULUTH	MN	USA	0	6:13.58.30		2290
579 02	LEUTNER, DONALD H	0908	LANNON	WI	USA	1	6:14.10.10		2291
77 11	ANDERSON, LUCINDA B	2830	BROADVIEW	IL	USA	2	6:14.12.60		2292
580 02	SCHALLER, JEFFREY S	1112	BARABOO	WI	USA	0	6:14.17.20		2293
484 03	GRENZ, GERALD G	1491	ROSEMOUNT	MN	USA	1	6:14.19.10		2294
427 01	BORGERT, JOSEPH R	3469	SAUK RAPIDS	MN	USA	0	6:14.25.40		2295
581 02	KOESLING, RICHARD B	0852	LAKE ZURICH	IL	USA	1	6:14.47.60		2296
163 05	CULLIGAN, F.J.	2294	ST. PAUL	MN	USA	1	6:14.48.80		2297
582 02	FRANK, MAYNARD J	0690	HAZELHURST	WI	USA	0	6:14.55.80		2298
583 02	VOSLER, STEVEN T	1240	CHIPPEWA FALLS	WI	USA	0	6:14.57.50		2299
428 01	MERRITT, JOHN A	0330	MENOMONIE	WI	USA	0	6:15.17.30		2300
584 02	KORDUS, PAUL L	0855	MENASHA	WI	USA	1	6:15.26.40		2301
485 03	KOIVUNEN, RAY S	1598	IRON RIVER	MI	USA	2	6:15.33.80		2302
78 11	ASSELSTINE, CAROL V	3151	EAU CLAIRE	WI	USA	0	6:15.33.90		2303
486 03	FUCHS, GARY G	3542	MPLS	MN	USA	0	6:15.53.10		2304
38 08	CELEWYCZ, BOHDAN S	2648	CHICAGO	IL	USA	2	6:16.06.70		2305
429 01	BOULDIN, TIM J	0071	FARIBAULT	MN	USA	0	6:16.08.80		2306
18 13	GOLDEN, BONNIE A	3134	EAU CLAIRE	WI	USA	0	6:16.09.60		2307
91 06	CLARKE, JOHN D	2482	THUNDER BAY	ONT	CAN	0	6:16.11.00		2308
41 12	ERICKSON, KATHLEEN V	3046	WEST BEND	WI	USA	0	6:16.12.70		2309
585 02	BANNON, JR, MARK J	0538	BERKLEY	CA	USA	1	6:16.17.30		2310
586 02	COLE, STEVE E	0614	PORT WASHINGTON	WI	USA	1	6:16.17.90		2311
245 04	LEE, RUSSELL FRANCIS	3379	BEMIDJI	MN	USA	0	6:16.19.40		2312
487 03	SCHWAB, DAVE W	1818	WEST CHICAGO	IL	USA	1	6:16.29.10		2313
79 11	BRITTEN, BARBARA L	2849	RACINE	WI	USA	0	6:16.38.50		2314
42 12	HARRIS, SALLY S	3057	MORA	MN	USA	1	6:16.49.60		2315
430 01	STAFFORD, BYRON L	0446	DEKALB	IL	USA	0	6:16.50.40		2316
587 02	ROSE, THOMAS P	1081	HUDSON	WI	USA	0	6:16.51.60		2317
588 02	ROSSBACH, STEVE L	1086	WHITE BEAR LAKE	MN	USA	0	6:17.01.60		2318
488 03	SCHAUFEL, WILLIAM M	1799	PADDOCK LAKE	WI	USA	0	6:17.03.30		2319
39 08	PETERSON, ROBERT J	2671	PARKVILLE	MN	USA	2	6:17.04.10		2320
431 01	ANDERSON, WILLIAM IVAN	3420	PINE ISLAND	MN	USA	0	6:17.10.80		2321
164 05	MITCHELL, EARL P	2397	WEST BEND	WI	USA	2	6:17.19.20		2322
432 01	CADDEN, TOM S	0088	CHICAGO	IL	USA	0	6:17.19.40		2323
589 02	HOEFS, GAYLEN E	0773	KENDALL	WI	USA	0	6:17.22.60		2324
80 11	DALGLEISH, JANET B	2864	MINNEAPOLIS	MN	USA	0	6:17.29.00		2325
433 01	MC CAULEY, MICHAEL P	3678	ST PAUL	MN	USA	0	6:17.36.20		2326
246 04	JEFFREY, CHARLES F,JR	2083	DOWNERS GROVE	IL	USA	0	6:17.39.30		2327
247 04	CLUGG, LYLE R	1987	MINNETONKA	MN	USA	2	6:17.40.90		2328
489 03	SHEPARD, STEVE	1824	APPLETON	WI	USA	0	6:17.49.60		2329
11 15	SCHLAEFER, MARILYN E	3184	ONEIDA	WI	USA	1	6:17.52.10		2330
490 03	ELLINGSWORTH, MICHAEL L	1445	MINNEAOPLIS	MN	USA	1	6:17.58.90		2331
81 11	WAHLROOS, MARGARET A	3005	MINNEAPOLIS	MN	USA	1	6:18.06.80		2332
590 02	BLOOM, CLIFFORD F	0566	ARLINGTON HEIGHTS	IL	USA	0	6:18.08.90		2333
22 09	MC CORMICK, DONALD M	2692	MPLS	MN	USA	0	6:18.11.70		2334
591 02	SLAASTED, JACK M	1149	ROCKFORD	IL	USA	1	6:18.17.02		2335
248 04	FERRY, TERRANCE F	3484	JOLIET	IL	USA	0	6:18.17.40		2336
491 03	LUECKE, NORMAN A	3478	SHELL LAKE	WI	USA	0	6:18.18.60		2337
592 02	WEBSTER, DAVID G	1248	ST PAUL	MN	USA	0	6:18.19.90		2338
593 02	WELLS, JOHN D	1257	SAGINAW	MI	USA	0	6:18.30.70		2339
594 02	NERENHAUSSEN, KIM M	3689	BERLIN	WI	USA	0	6:18.33.60		2340
595 02	PFAFF, GREG R	1044	OSHKOSH	WI	USA	0	6:18.34.00		2341
165 05	DONAHUE, JEROME G	2301	ST. PAUL	MN	USA	1	6:18.35.60		2342
434 01	BUCKLEY, TOM F	0083	FRIDLEY	MN	USA	0	6:18.37.60		2343
596 02	BUCK, JAMES E	0583	FOREST PARK	IL	USA	0	6:18.51.30		2344
492 03	JAPUNTICH, STEVE	1556	HAYWARD	WI	USA	0	6:18.57.60		2345
597 02	JENSEN, MICHAEL R	0808	NEW RICHMOND	WI	USA	0	6:19.00.50		2346
493 03	SMITH, KENDALL B	3559	ST PAUL	MN	USA	0	6:19.08.20		2347
42 10	BRESLIN, LYNN S	3210	CLAM LAKE	WI	USA	0	6:19.28.40		2348
12 15	LINCOLN, JANE F	3182	MINNEAPOLIS	MN	USA	2	6:19.49.10		2349
166 05	JARPE, JACK D	2346	NEW RICHMOND	WI	USA	0	6:19.56.60		2350
82 11	ROBERTS, JEAN E	2971	MADISON	WI	USA	0	6:20.04.10		2351
494 03	LIESKE, BOB R	1630	PORT WASHINGTON	WI	USA	0	6:20.10.90		2352
598 02	HARTZKE, LARRY R	0748	MADISON	WI	USA	0	6:20.19.10		2353
599 02	MARTIN, PAUL S	0940	MPLS	MN	USA	0	6:20.20.00		2354
43 10	MOSER, PAMELA A	3225	MENOMONIE	WI	USA	0	6:20.40.80		2355
43 12	RINGHEIM, DONNA L	3528	HAYWARD	WI	USA	0	6:20.47.00		2356
600 02	HODGKINSON, JAKE E	3609	AUSTIN	MN	USA	0	6:20.47.30		2357
601 02	JENSEN, DEAN A	0807	PLATTEVILLE	WI	USA	0	6:21.01.30		2358
495 03	KRUEGER, ALAN W	1604	FARIBAULT	MN	USA	1	6:21.02.20		2359.
496 03	MARSHALL, ALAN	1656	PICKEREL	WI	USA	0	6:21.06.70		2360
83 11	STROUD, CHRIS	2869	FIFIELD	WI	USA	0	6:21.16.30		2361
435 01	FELCYN, STEPHEN M	0159	PAW PAW	MI	USA	0	6:22.07.50		2362
436 01	SCMIDT, JEFFREY A	0422	NORTHBROOK	IL	USA	0	6:22.09.60		2363
497 03	HUPPLER, DAVID A	1542	MADISON	WI	USA	2	6:22.34.00		2364
84 11	O'DONNELL, KAREN	2950	WURTSMITH AFB	MI	USA	0	6:22.36.70		2365
602 02	REMKER, MARK E	3608	HAYWARD	WI	USA	0	6:22.42.20		2366

RANK/CLASS	NAME	BIB	CITY	ST	CTRY	YRS FIN	TIME	25%	OVERALL
50 07	MC CULLOUGH, WILLIAM F	2608	BISMARCK	ND	USA	1	6:22.44.40		2367
437 01	SCAFFIDI, DON R.	0417	STEVENS POINT	WI	USA	0	6:22.47.60		2368
438 01	ROSENBAUM, DAVID P	3564	MADISON	WI	USA	0	6:22.50.10		2369
603 02	HEIDELBERG, JAMES E	0755	GOLDEN VALLEY	MN	USA	0	6:22.56.20		2370
604 02	GRIMES, MARK W	0720	ROSEVILLE	MN	USA	0	6:22.56.40		2371
439 01	ANDERSON, T. ERIC	3358	MINNEAPOLIS	MN	USA	0	6:22.57.50		2372
605 02	JONES, GREGORY C	0821	MADISON	WI	USA	0	6:22.59.80		2373
440 01	DAVIS, RANDY J	0122	EAU CLAIRE	WI	USA	0	6:23.03.60		2374
498 03	GAUDRY, MICHAEL R	1476	ROLLING MEADOWS	IL	USA	2	6:23.06.00		2375
441 01	VOSS, ROBERT P	0487	RIPON	WI	USA	0	6:23.10.30		2376
92 06	BERTOLDINI, ETTORE	3307	LIDO VENEZIA		ITA	0	6:23.13.20		2377
93 06	FIOCCHI, PAOLO	3303	LECCO	COMO	ITA	0	6:23.17.00		2378
606 02	VAN HOFF, TERRENCE K	1228	LITTLE CHUTE	WI	USA	0	6:23.20.40		2379
607 02	MEYERS, ARTHUR R	0967	MPLS	MN	USA	1	6:23.22.20		2380
94 06	WILLET, ROBERT J	2567	WINFIELD	IL	USA	0	6:23.24.30		2381
442 01	SORENSON, CHRISTOPHER L	0443	WHITE BEAR LAKE	MN	USA	0	6:23.27.20		2382
608 02	TANDE, DENNIS O	1193	MADISON	WI	USA	0	6:23.30.20		2383
23 09	SOMMER, KARL	2701	MERRILL	WI	USA	4	6:23.38.70		2384
44 12	HAAS, PEGGY G	3054	MADISON	WI	USA	2	6:23.43.80		2385
167 05	GOODE, JOHN O	2320	MADISON	WI	USA	1	6:23.44.10		2386
249 04	THATCHER, JOHN C	2221	BRAINERD	MN	USA	0	6:23.45.60		2387
443 01	ZAMBITO, STEVE W	0512	MILWAUKEE	WI	USA	0	6:23.45.80		2388
499 03	DIXON, JAMES P	1430	ST PAUL	MN	USA	0	6:23.53.60		2389
444 01	GLASSEL, DONALD M.	0169	EAU CLAIRE	WI	USA	0	6:23.55.20		2390
609 02	LEONE, DOMINIC	0905	WAUWATOSA	WI	USA	0	6:23.57.70		2391
500 03	RING, KENNETH J	1769	KIRKLAND	IL	USA	2	6:24.12.10		2392
610 02	OLSON, PETER S	1015	SHIOCTON	WI	USA	1	6:24.13.70		2393
501 03	ZEMAN, ROBERT H	1935	LOUISVILLE	KY	USA	0	6:24.15.00		2394
502 03	SANDLE, EDWIN K	1792	RACINE	WI	USA	0	6:24.15.80		2395
445 01	RESOP, MICHAEL J	0397	LA CROSSE	WI	USA	0	6:24.18.90		2396
44 10	BRATH, CYNTHIA L	2722	HARTFORD	WI	USA	1	6:24.23.40		2397
446 01	EAGER, DAVID E	0142	MADISON	WI	USA	0	6:24.29.70		2398
24 09	SEGAL, PAUL P	2699	MADISON	WI	USA	0	6:24.39.00		2399
45 12	GRIMM, IEVA A	3053	ST PAUL	MN	USA	1	6:24.44.90		2400
13 14	BERRY, ANN L	3157	ALBERT LEA	MN	USA	4	6:24.52.80		2401
611 02	RADEMACHER, JOSEPH J	1057	MADISON	WI	USA	0	6:24.55.30		2402
19 13	CRITTENDEN, COOKIE E	3130	HOUGHTON	MI	USA	0	6:24.56.20		2403
85 11	MASSOPUST, LINDA F	2932	WAYZATA	MN	USA	1	6:24.58.40		2404
86 11	GORRINGE, GRACE M	2887	LUCK	WI	USA	0	6:25.00.00		2405
46 12	REDMOND, SHIRELY A	3089	HAYWARD	WI	USA	0	6:25.04.20		2406
503 03	ENTWHISTLE, GEORGE E	1450	GURNEE	IL	USA	1	6:25.05.20		2407
612 02	KUENNING, JAMES C	0875	CROSS PLAINS	WI	USA	1	6:25.05.40		2408
613 02	MAST, SCOTT	0941	MADISON	WI	USA	0	6:25.05.70		2409
250 04	DALY, JOSEPH L	1991	MINNEAPOLIS	MN	USA	1	6:25.09.40		2410
504 03	LEE, ROBERT E	1623	EAU CLAIRE	WI	USA	0	6:25.10.50		2411
251 04	WHITE, A.J.	2241	WEST BEND	WI	USA	0	6:25.25.10		2412
252 04	LIBAL, JAMES A	2117	ROCKFORD	IL	USA	1	6:25.27.90		2413
25 09	DEFRANCESCO, TOMNASO	3317	ROEMA		ITA	0	6:25.28.70		2414
447 01	WEISENBERGER, JEFFREY P	0502	BROKAW	WI	USA	1	6:25.30.00		2415
47 12	BRUCE, SYBELLE C	3029	EAU CLAIRE	WI	USA	2	6:25.32.00		2416
87 11	BARRETT, MARY P	2835	MINNEAPOLIS	MN	USA	1	6:25.35.00		2417
168 05	CRAIG, WILLIAM A	2293	MADISON	WI	USA	0	6:25.36.20		2418
51 07	SCHILLING, ERVIN A	2622	ABBOTSFORD	WI	USA	0	6:25.40.90		2419
614 02	HAASL, MICHAEL J	0731	MPLS	MN	USA	0	6:25.41.90		2420
615 02	DIRKS, RANDY P	0645	WYOMING	MN	USA	0	6:25.52.90		2421
616 02	MURRAY, JOHN P	0990	CRESTWOOD	IL	USA	1	6:25.55.90		2422
617 02	JEPSEN, MARK A	0809	SHEBOYGAN	WI	USA	0	6:26.09.00		2423
253 04	JOHNSON, PAUL L	2093	COON RAPIDS	MN	USA	0	6:26.11.00		2424
254 04	MILBURN, GARY S	2128	CHICAGO	IL	USA	0	6:26.20.50		2425
505 03	NENISKIS, RONALD F	3651	PRAIRIE DU SAC	WI	USA	0	6:26.27.50		2426
88 11	MC FARLIN, NANCY L	2936	MINNEAPOLIS	MN	USA	0	6:26.28.40		2427
45 10	KINDT, SANDY J	2763	ROCKFORD	IL	USA	0	6:26.29.00		2428
448 01	JOHNSON, JEFFREY A	0225	ST. PAUL	MN	USA	0	6:26.29.40		2429
618 02	GALOONIS, GEORGE A	0700	JOLIET	IL	USA	0	6:26.31.50		2430
506 03	MILLER, RICHARD H	1680	GREENDALE	WI	USA	0	6:26.41.00		2431
507 03	SCHOENIKE, GARY A	1812	KI SAWYER AFB	MI	USA	1	6:26.54.40		2432
95 06	KRAGSETH, NORMAN	3654	MPLS	MN	USA	1	6:27.14.40		2433
96 06	BEAVER, THOMAS E	3604	BLOOMINGTON	MN	USA	0	6:27.15.00		2434
89 11	CHAPMAN, WENDY A	2856	MERRILL	WI	USA	0	6:27.23.70		2435
449 01	LEARNED, CHARLES G	0287	WHITEWATER	WI	USA	0	6:27.28.10		2436
619 02	JOHANSEN, DONALD L	0810	STEVENS POINT	WI	USA	0	6:27.36.50		2437
48 12	REICHL, JANET R	3090	WAUSAU	WI	UA	1	6:27.40.70		2438
90 11	HOUGHTON, VICKI M	2903	TWO RIVERS	WI	USA	0	6:27.44.10		2439
620 02	HOUGHTON, GRANT E	0783	TWO RIVERS	WI	USA	0	6:27.44.50		2440
255 04	OPPEGAARD, LARRY B	2155	EXCELSIOR	MN	USA	0	6:27.58.00		2441
508 03	SCHER, ROBERT M	1803	ANN ARBOR	MI	USA	1	6:28.08.70		2442
509 03	WOODWARD, DENNIS G	1929	ST. PAUL	MN	USA	0	6:28.11.50		2443
46 10	ROWE, DARCY L	2798	ROCKFORD	IL	USA	0	6:28.18.60		2444
621 02	WISE, KARL W	1282	DAVENPORT	IA	USA	2	6:28.24.50		2445
49 12	WISE, BARBARA M	3118	DAVENPORT	IA	USA	1	6:28.26.60		2446
622 02	WALSH, JOHN E	3235	MADISON	WI	USA	1	6:28.49.10		2447
623 02	DREYER, DAVID K	0649	HAZELHURST	WI	USA	0	6:28.57.00		2448
624 02	FURSTENBERG, JOHN L	0696	MILWAUKEE	WI	USA	0	6:28.59.50		2449
169 05	SEKERA, ROGER I	2430	DEERFIELD	IL	USA	0	6:29.18.30		2450
47 10	MOE, PAMELA C	2782	LAKE MILLS	IA	USA	1	6:29.18.60		2451
97 06	EGAN, WILLIAM T	3539	EVANSTON	IL	USA	0	6:29.19.40		2452
256 04	RICE, PAUL R	2176	WEST BEND	WI	USA	0	6:29.35.40		2453
625 02	BRUCE, THOMAS R	0577	EAU CLAIRE	WI	USA	2	6:29.36.90		2454
170 05	HICK, ROBERT A	2418	WHITE PINE	MI	USA	0	6:29.47.20		2455
450 01	SCAFFIDI, SAM G.	3626	STEVENS POINT	WI	USA	1	6:29.52.80		2456
626 02	SOUTHERLAND, DONALD R	1164	KALAMAZOO	MI	USA	0	6:29.54.40		2457
91 11	BELGUM, COLLEEN S	2840	REMER	MN	USA	0	6:29.55.60		2458
451 01	BONADURER, PATRICK T	0066	LACROSSE	WI	USA	0	6:29.56.80		2459
257 04	SCHLIPMANN, PETER J	2187	SHOREWOOD	WI	USA	0	6:29.59.50		2460
510 03	LINDAHL, JAMES H	1635	CHASKA	MN	USA	0	6:30.00.70		2461
258 04	FREDRICH, BOB R	2021	WEST BEND	WI	USA	0	6:30.04.40		2462
171 05	KEGEL, ROBERT A	2356	MANHATTAN	IL	USA	0	6:30.05.10		2463
20 13	RAAK, CORINNE M	3562	RIVER FALLS	WI	USA	0	6:30.07.20		2464
21 13	LONTZ, BARBARA	3426	HAYWARD	WI	USA	0	6:30.16.20		2465
259 04	TEICHER, PATRICK J	2219	MADISON	WI	USA	1	6:30.19.20		2466
511 03	LAMMINEN, OLLI I	3231	ANN ARBOR	MI	USA	0	6:30.40.60		2467
98 06	PUGNO-VANONI, VITTORIO	3305	MILANO		ITA	0	6:30.41.90		2468
512 03	SANDHOLM, GARY L	1791	DAYTON	IA	USA	0	6:30.43.20		2469
513 03	KAUFMAN, JOEL	1582	MADISON	WI	USA	0	6:30.44.60		2470
627 02	MARTMANN, HALVOR	3381	OSLO 1		NOR	2	6:30.54.50		2471
99 06	LAHTI, ARCHIE E	2517	FRIDLEY	MN	USA	0	6:30.55.60		2472
452 01	RUFF, JOSEPH M	0408	WINONA	MN	USA	0	6:30.57.70		2473
260 04	GROSS, DOUGLAS M	2037	RIVER FALLS	WI	USA	0	6:30.57.70		2474
50 12	ALM, JUNE S	3022	RIVER FALLS	WI	USA	1	6:31.00.10		2475
628 02	COTRUVO, THOMAS D	0625	DULUTH	MN	USA	0	6:31.11.10		2476
629 02	AASE, GEIR T	0518	MADISON	WI	USA	0	6:31.32.10		2477
92 11	GREENLEE, MARY J	2893	N HAMPTON	NH	USA	1	6:31.43.70		2478
453 01	ESHKENAZI, MOSES	0155	CHICAGO	IL	USA	0	6:31.49.00		2479
48 10	BROWN, ROXANNE	2725	MILWAUKEE	WI	USA	0	6:31.51.10		2480
51 12	KRUSE, SUZANNE N	3072	NORMAL	IL	USA	1	6:31.56.60		2481
52 12	FINNEGAN, ELFRIEDE K	3050	KENOSHA	WI	USA	1	6:31.58.10		2482
630 02	COX, DANIEL E	0626	MPLS	MN	USA	0	6:32.01.80		2483
454 01	BRAKER, J C	0074	DEWITT	MI	USA	0	6:32.07.90		2484
631 02	BYRNES, SHAUN M	0592	BOWLER	WI	USA	1	6:32.32.80		2485
514 03	HINTON, HENRY B	1532	MOREHEAD	KY	USA	0	6:32.37.80		2486
14 14	DAHLQUIST, CAROL E	3161	ROSEVILLE	MN	USA	0	6:33.07.00		2487
632 02	SCHEELS, NORMAN E	1113	OAK PARK	IL	USA	0	6:33.52.10		2488
93 11	KLEEWEIN, DIANNA M	2910	ANTIGO	WI	USA	1	6:34.04.90		2489
515 03	BUSLEE, CHRISTOPHER H	1379	LADYSMITH	WI	USA	2	6:34.22.50		2490
261 04	PIETZ, COLIN D	2167	SCHOFIELD	WI	USA	0	6:34.35.20		2491
516 03	RIBBENS, EDWARD J	1766	CEDARBURG	WI	USA	0	6:34.42.20		2492
172 05	HAHN, PAUL A	2326	ALBANY	MN	USA	0	6:34.44.30		2493
53 12	RIBBENS, SUZANNE	3092	CEDARBURG	WI	USA	1	6:35.01.70		2494
262 04	HOESCHLER, JAKE	2069	MPLS	MN	USA	0	6:35.09.60		2495
633 02	VANASSE, MARK	3396	SOMERSET	WI	USA	0	6:35.41.00		2496
517 03	MCDERMOTT, JIM M	1668	PARDEEVILLE	WI	USA	0	6:35.41.10		2497
634 02	YOUTZ, DOUGLAS J	1299	FARGO	ND	USA	0	6:35.42.80		2498
54 12	THORSTEINSON, GERALDINE M	3110	WINNIPEG	MAN	CAN	1	6:35.44.00		2499
455 01	LUALLIN, LARRY M	0302	BOULDER	CO	USA	0	6:35.51.10		2500

2501-2750

RANK/CLASS	NAME	BIB	CITY	ST	CTRY	YRS FIN	TIME	25%	OVERALL
456 01	LASSAN, JOSEF R	0281	STEVENS POINT	WI	USA	0	6:35.53.50		2501
635 02	MACKEY, DARON T	0924	KENOSHA	WI	USA	0	6:35.58.40		2502
49 10	KIRCHER, CLAIRE R	2764	MADISON	WI	USA	0	6:36.00.10		2503
636 02	LESH, JAMES S	0906	MILWAUKEE	WI	USA	0	6:36.06.50		2504
457 01	WALTON, MARK L	0492	STEVENS POINT	WI	USA	0	6:36.34.40		2505
458 01	HASTINGS, JEFF J	0192	STEVENS POINT	WI	USA	0	6:36.35.20		2506
637 02	WHITE, GEORGE F	1269	WAYZATA	MN	USA	1	6:36.41.10		2507
638 02	TOEPEL, JAMES E	1210	EDEN PRAIRIE	MN	USA	0	6:36.41.30		2508
263 04	PALADIE, STEPHEN J	2156	HURON	SD	USA	4	6:36.42.80		2509
639 02	STOTZER, DAVID S	1181	MILWAUKEE	WI	USA	1	6:36.43.40		2510
459 01	KIRSH, KEVIN P	0256	BEAVER DAM	2I	USA	0	6:36.56.90		2511
518 03	BESANSON, PATRICK J	1352	MINNEAPOLIS	MN	USA	1	6:37.11.80		2512
640 02	VOLIN, KENNETH J	1237	DEKALB	IL	USA	0	6:37.16.60		2513
641 02	HEALY, ROBERT L	0753	MILWAUKEE	WI	USA	0	6:37.32.50		2514
642 02	JUNG, PETER P	0825	MC HENRY	IL	USA	0	6:37.40.20		2515
519 03	ANDERSON, LLOYD C	1326	LOUISVILLE	KY	USA	0	6:38.36.10		2516
50 10	PORTER, CYNTHIA D	2795	ST. PAUL	MN	USA	0	6:38.41.10		2517
520 03	SCHUSTER, NEAL R	2398	ST. FRANCIS	WI	USA	1	6:38.49.40		2518
40 08	BRADY, HOWARD A	2644	BLOOMINGTON	MN	USA	5	6:38.51.30		2519
264 04	HOOVER, STANLEY V	2072	PARK RIDGE	IL	USA	0	6:39.04.60		2520
94 11	DIRKS, REBECCA J	2867	WYOMING	MN	USA	0	6:39.06.20		2521
173 05	OLSON, JOHN R	2404	MINNEAPOLIS	MN	USA	2	6:39.07.90		2522
521 03	JOHNSON, PETE I	1567	EAU CLAIRE	WI	USA	0	6:39.21.90		2523
95 11	SQUIER, ROBIN D	2989	MILWAUKEE	WI	USA	0	6:39.23.70		2524
522 03	DAMES, WILLIAM H	1414	WAUWATOSA	WI	USA	1	6:39.25.90		2525
523 03	HARRIS, ROBERT E	1511	MIDDLETON	WI	USA	1	6:39.25.90		2526
643 02	DAMES, ROBERT B	0633	MILWAUKEE	WI	USA	1	6:39.27.60		2527
524 03	SCHILLING, WILLIAM C	3534	MPLS	MN	USA	2	6:39.27.70		2528

BIRKEBEINER VIII RESULTS page 10

RANK	CLASS	NAME	BIB	CITY	ST	CTRY	FIN	TIME	25%	OVERALL
460	01	ANDERSON, SCOTT E	0029	MINNETONKA	MN	USA	0	6:39.30.80		2529
265	04	HEWITT, JAMES B	2064	FOND DU LAC	WI	USA	0	6:39.33.30		2530
461	01	CARPENTER, STEVEN R	0093	STEVENS POINT	WI	USA	0	6:39.35.30		2531
462	01	ORSO, JOHN M	0371	CRYSTAL LAKE	IL	USA	0	6:39.37.40		2532
51	10	HOUSEHOLDER, SUE R	2755	MINNEAPOLIS	MN	USA	1	6:39.45.30		2533
52	07	CHESTER, WILLIAM M,JR	2582	MILWAUKEE	WI	USA	0	6:39.47.40		2534
266	04	SEIFERT, WOLFGANG	3506	HAYWARD	WI	USA	0	6:39.50.30		2535
96	11	WILEY, SUSAN J	3011	ANN ARBOR	MI	USA	0	6:40.01.50		2536
463	01	BYRON, CHRISTOPHER	3605	MENO FALLS	WI	USA	0	6:40.04.50		2537
525	03	HOLLOWAY, KEVIN P	1537	THUNDER BAY	ONT	CAN	0	6:40.04.80		2538
526	03	HOEFT, JEFF L	1535	HUTCHINSON	MN	USA	0	6:40.09.70		2539
644	02	JOLLIE, WILLIAM P	0819	MADISON	WI	USA	0	6:40.28.50		2540
97	11	WOLD, COLLEEN M	3013	MINNEAPOLIS	MN	USA	0	6:40.32.30		2541
98	11	VIRANT, BETTY J	2898	MINNEAPOLIS	MN	USA	0	6:40.34.80		2542
645	02	ANDERSON, RICHARD J	0530	MELLEN	WI	USA	0	6:40.38.20		2543
267	04	DE BOCK, DONALD R	1994	SCHAUMBERG	IL	USA	1	6:40.47.80		2544
527	03	WEEKS, PAUL W	1907	MILWAUKEE	WI	USA	0	6:40.57.10		2545
464	01	PERRY, TODD E	0381	DECORAH	IA	USA	0	6:41.07.70		2546
268	04	WAUGH, ROBERT R	2237	SAUKVILLE	WI	USA	0	6:41.09.60		2547
52	10	VAN ATTA, SYLVIA	3447	LA CROSSE	WI	USA	0	6:41.11.30		2548
528	03	KRUSE, DOUGLAS J	1609	CENTURIA	WI	USA	1	6:41.13.20		2549
269	04	HUBER, GEORGE P	2075	HASTINGS	MN	USA	0	6:41.15.10		2550
529	03	PERRINE, MARK C	1735	CHICAGO	IL	USA	7	6:41.16.90		2551
646	02	CHASE, THOMAS R	0607	MINNEAPOLIS	MN	USA	0	6:41.18.80		2552
530	03	WEISS, JAMES D	1908	WAUSAU	WI	USA	1	6:41.24.00		2553
531	03	PETERSON, MARK D	1740	BATAVIA	IL	USA	0	6:41.27.10		2554
532	03	PERKINS, SKIP	1734	MARSHFIELD	WI	USA	0	6:41.28.10		2555
465	01	BAKKEN, SCOTT D	3245	WHITE BEAR LAKE	MN	USA	0	6:41.28.90		2556
53	10	LAUX, CONNIE J	2770	APPLETON	WI	USSA	0	6:41.29.80		2557
100	06	OLSEN, WARD A	2535	MADISON	WI	USA	0	6:41.31.20		2558
99	11	SLATTERY, ELISABETH A	2984	ST. PAUL	MN	USA	0	6:41.31.90		2559
647	02	SYPEK, EDWARD A	1192	NEENAH	WI	USA	0	6:41.33.20		2560
55	12	ROSSI, LAURIET	3094	PARK RIDGE	IL	USA	0	6:41.54.70		2561
100	11	CUMMINGS, KATHLEEN M	2983	MINNEAPOLIS	MN	USA	0	6:42.01.30		2562
648	02	WEMPE, JAMES M	1258	AMES	IA	USA	1	6:42.03.10		2563
101	11	GAPPA, ANNETTE B	2883	MILWAUKEE	WI	SA	3	6:42.07.20		2564
102	11	MACCO, ANN E	2929	MADISON	WI	USA	0	6:42.18.10		2565
649	02	LEUTE, WILLIAM J	0907	MADISON	WI	USA	3	6:42.26.10		2566
53	07	JOHNSON, HARVEY L	2597	MILWAUKEE	WI	USA	0	6:42.27.00		2567
466	01	BREY, PAUL R	0078	MADISON	WI	USA	0	6:42.27.30		2568
467	01	CHOUDIOR, BOB J	0099	STEVENS POINT	WI	USA	0	6:42.48.00		2569
650	02	HEINDEL, GREGORY R	0756	WAUPACA	WI	USA	0	6:42.49.80		2570
533	03	FLEESON, BRECK R	3579	MPLS	MN	USA	0	6:42.51.70		2571
534	03	STENMARK, ALLAN	1846	FRANKLIN	WI	USA	4	6:43.12.30		2572
651	02	RILEY, DANIEL	1068	ST. PAUL	MN	USA	0	6:43.22.30		2573
652	02	STEWART, WILLIAM W	1178	SPOONER	WI	USA	0	6:43.26.80		2574
535	03	HAMLIN, RICHARD A	1505	EDINA	MN	USA	0	6:43.28.10		2575
536	03	OLSON, PATRICK M	1716	KOHLER	WI	USA	0	6:43.30.40		2576
537	03	HARRIS, PAUL H	1510	MORA	MN	USA	1	6:43.50.60		2577
468	01	SPEROS, JASON R	3285	COUDERAY	WI	USA	0	6:43.51.80		2578
653	02	FLAHERTY, MICHAEL C	0684	LE MARS	IA	USA	0	6:44.13.10		2579
538	03	MAZANEL, JAMES G	1662	CHICAGO	IL	USA	1	6:44.19.20		2580
539	03	GREENWOOD, JOHN E	1490	MERRILL	WI	USA	0	6:44.20.90		2581
101	06	SUNDSTROM, WALTER R	2555	MADISON	WI	USA	0	6:44.22.60		2582
654	02	PARISO, JAMES F	1027	PESHTIGO	WI	USA	3	6:44.24.90		2583
102	06	THORBJORNSEN, PAUL E	2558	BUFFALO	IL	USA	0	6:44.25.00		2584
469	01	MUSSARI, FREDERICK P	0348	NECEDAH	WI	USA	0	6:44.27.00		2585
540	03	MILLS, DAVID C	1683	MCFARLAND	WI	USA	0	6:44.43.00		2586
270	04	RODBRO, MICHAEL C	2180	LINCOLNSHIRE	IL	USA	0	6:44.58.10		2587
						USA	0	6:45.03.00		2588
271	04	HICKEY, DAVID	2065	ONTONAGON	MI	USA	0	6:45.13.10		2589
655	02	FARSON, CRAIG P	0670	DES MOINES	IA	USA	0	6:45.19.30		2590
656	02	SCHOLL, WILLIAM J	1125	MALIA	IL	USA	0	6:45.22.90		2591
541	03	UNERTL, GEORGE A	1886	PORT WASHINGTON	WI	USA	0	6:45.28.50		2592
657	02	WEIDNER, WILLIAM F	1252	NAPERVILLE	IL	USA	0	6:45.52.10		2593
542	03	MERONEK, THOMAS S	1674	MINNEAPOLIS	MN	USA	0	6:45.52.70		2594
470	01	CAPP, RICHARD R	0090	MINNEAPOLIS	MN	USA	0	6:45.54.60		2595
658	02	BIERMEIER, PETER C	0560	EAU CLAIRE	WI	USA	0	6:46.06.40		2596
471	01	VOSS, STEPHEN G	0488	MADISON	WI	USA	0	6:46.08.80		2597
272	04	NOREEN, JERRY CARL	3410	DULUTH	MN	USA	2	6:46.22.10		2598
543	03	WARDA, ROBERT F	3258	EVERGREEN PARK	IL	USA	0	6:46.31.60		2599
544	03	KUMLIEN, GREGG C	1612	MANITOWOC	WI	USA	0	6:46.33.50		2600
273	04	CAMP, JOHN R	3591	COTTAGE GROVE	MN	USA	1	6:46.35.90		2601
56	12	FRANSON, LORRIE JEAN	3051	EAU CLAIRE	WI	USA	0	6:46.38.20		2602
659	02	HARTMAN, WILLIAM B	0747	ST PAUL	MN	USA	0	6:47.07.80		2603
472	01	KRUVINCHUK, JOHN J	3556	SUPERIOR	WI	USA	0	6:47.15.30		2604
473	01	JACOBY, JAMES R	0218	HAUPTON	MN	USA	0	6:47.24.20		2605
274	04	LANE, FREDERICK C	2114	RACINE	WI	USA	0	6:47.35.40		2606
660	02	BRULEY, ROBERT W JR.	0580	ST PAUL	MN	USA	0	6:47.39.90		2607
103	11	HUNT, SHEILA A	2906	TROY	MI	USA	0	6:47.40.70		2608
661	02	ECKES, STEVEN R	0659	MADISON	WI	USA	0	6:47.42.50		2609
54	10	RULSEH, JOAN M	2799	STEVENS POINT	WI	USA	0	6:47.49.50		2610
474	01	CUMMINS, JIM P	0114	ST. PAUL	MN	USA	3	6:48.12.80		2611
662	02	JANSON, LOREN W	0803	FINLAND	MN	USA	0	6:48.20.30		2612
663	02	CLAY, PETER W	3230	CHICAGO	IL	USA	1	6:48.29.70		2613
664	02	SYVERTSEN, JOHN MARK	3548	EVANSTON	IL	USA	0	6:48.58.00		2614
665	02	ROHDE, ROSS D	1079	MADISON	2I	USA	0	6:49.02.70		2615
545	03	SCHMELLING, JOHN P	1807	AMHERST	WI	USA	0	6:49.05.90		2616
546	03	SUMMERS, COLE D	3610	WINNIPEG	MAN	CAN	0	6:49.14.20		2617
666	02	HAMMILL, MIKE R	0738	FOND DU LAC	WI	USA	0	6:49.39.30		2618
667	02	DENIS, JOHN A	0638	GREEN BAY	WI	USA	1	6:49.42.20		2619
26	09	MC KEE, JR, JOHN M	2693	HINSDALE	IL	USA	0	6:50.04.10		2620
547	03	ANDERSON, LYNN R	1327	STILLWATER	MN	USA	0	6:50.06.50		2621
475	01	JORGENSON, GLENN R	0233	RACINE	WI	USA	0	6:50.16.40		2622
104	11	LUDWIG, PATICIA J	2927	WATERTOWN	WI	USA	1	6:50.36.70		2623
22	13	BASTYR, JOYCE A	3125	WAUKESHA	WI	USA	0	6:50.38.20		2624
57	12	WILSON, SUE A	3117	POYNETTE	WI	USA	0	6:50.58.20		2625
55	10	SWANSON, ANDREA E	2812	STEVENS POINT	WI	USA	0	6:51.00.10	*	2626
2	16	MEYER, DELAINE E	3189	ST. PAUL	MN	USA	1	6:51.02.40		2627
103	06	BENGTSON, PAUL D	2468	HOPKINS	MN	USA	0	6:51.04.00		2628
668	02	AHNELL, ARDEN D	0521	URBANA	IL	USA	0	6:51.07.60		2629
56	10	SCHILLING, JILL R	2802	ALTOONA	WI	USA	0	6:51.08.90		2630
669	02	UNDERKOFLER, CRAIG R	1224	MADISON	WI	USA	1	6:51.10.50		2631
548	03	DENBOER, ROD J	1420	WAUKESHA	WI	USA	0	6:51.12.40		2632
58	12	YOUNGDAHL, NANCY E	3120	WAYZATA	MN	USA	0	6:51.15.00		2633
549	03	JOHNSON, RANDALL D	1569	ST. PAUL	MN	USA	0	6:51.29.20		2634
670	02	BOYA, CARL J	0571	WILMETTE	IL	USA	0	6:51.38.00		2635
23	13	WILLEY, CAROL M	3153	PLYMOUTH	MN	USA	2	6:51.40.50		2636
105	11	HILKENE, LYNN	3633	ANN ARBOR	MI	USA	0	6:51.54.50		2637
106	11	KNIPPEL, DEBRA L	3535	STEVENS POINT	WI	USA	3	6:52.02.30		2638
27	09	MINGESZ, JOHN	2695	SHOREWOOD	WI	USA	1	6:52.04.30		2639
550	03	BARTEL, THOMAS F	3595	MADISON	WI	USA	0	6:52.07.20		2640
476	01	HETZEL, TIMOTHY L	0207	EAU CLAIRE	WI	USA	0	6:52.22.00		2641
671	02	LOVLIEN, THOMAS C	0918	GREENFIELD	WI	USA	1	6:52.23.40		2642
672	02	HARVEY, DENNIS N	0749	BLAINE	MN	USA	0	6:52.23.50		2643
57	10	BLANKE, NANCY L	2715	STEVENS PT	WI	USA	0	6:52.25.20		2644
107	11	SUCHOVSKY, VIRGINIA D	2993	MENOMINEE	MI	USA	0	6:52.33.60		2645
275	04	BROWN, NICK J	1976	GLENVIEW	IL	USA	2	6:52.37.10		2646
276	04	NORWOOD, ALFRED W	3675	DEEP HAVEN	MN	USA	0	6:52.38.40		2647
673	02	LUND, ROBERT D	0922	ROCKFORD	IL	USA	0	6:52.41.30		2648
551	03	FEENEY, JONATHAN C	1458	VADNARS HTS	MN	USA	0	6:52.41.60		2649
174	05	MERKEL, RONALD H	2393	WEST ALLIS	WI	USA	0	6:52.52.80		2650
277	04	FURE, JOHN P	2024	MARSHFIELD	WI	USA	0	6:52.55.00		2651
674	02	BARBER, RICHARD D	0539	PORT WASHINGTON	WI	USA	0	6:53.01.10		2652
108	11	MATTESON, ELIZABETH C	2934	CABLE	WI	USA	0	6:53.02.70		2653
175	05	CORDELLOS, HARRY C	2291	SAN FRANCISCO	CA	USA	0	6:53.02.90		2654
675	02	ODDEN, EINAR	3566			NOR	2	6:53.08.30		2655
109	11	TENORIO, DEBRA J	2996	MENOMONIE	WI	USA	1	6:53.10.20		2656
176	05	MEYER, KEITH E	2395	CHICAGO	IL	USA	0	6:53.16.80		2657
59	12	PROCHNOW, RUTH R	3087	MADISON	WI	USA	1	6:53.23.00		2658
552	03	JOHNSON, RICHARD L	1570	BROOKLYN CENTER	MN	USA	1	6:53.50.10		2659
54	07	WEISENBERGER, TOM O	2639	HAYWARD	WI	USA	0	6:53.51.10		2660
60	12	KRESSE, RACHEL W	3071	MILWAUKEE	WI	USA	2	6:53.54.20		2661
110	11	RUGG, CHERL A	2974	MILWAUKEE	WI	USA	0	6:54.00.10		2662
177	05	PETERSEN, GERALD L	2408	SCHAUMBURG	IL	USA	0	6:54.07.70		2663
553	03	SCHEMBERGER, FRANK J	1802	EAU CLAIRE	WI	USA	0	6:54.11.90		2664
111	11	SHATTUCK, KATHY R	2981	TREGO	WI	USA	0	6:54.44.20		2665
676	02	ROZNIK, DALE R	1090	SAUKVILLE	WI	USA	0	6:54.46.70		2666
477	01	NICHELSON, MERL J	0359	CUSTER	SD	USA	0	6:54.46.70		2667
478	01	HINZMAN, LARRY D	0209	W LAFAYETTE	IN	USA	1	6:54.51.60		2668
677	02	MILLER, JACK H	0975	MENOMONIE	WI	USA	0	6:54.58.20		2669
55	07	ELLENBECKER, EDWARD A	2586	BEAR CREEK	WI	USA	0	6:55.04.30		2670
678	02	REIMER, EVERETT B	1065	SOBIESKI	WI	USA	0	6:55.21.30		2671
278	04	TURNER, RICHARD E	2227	RACINE	WI	USA	0	6:55.54.50		2672
554	03	WILLIAMS, JOHN S	1921	MINNEAPOLIS	MN	USA	0	6:55.56.10		2673
112	11	BLOOM, CAROL B	2846	LA CROSSE	WI	USA	0-	6:56.23.80		2674
679	02	DUPPLER, DAVE W	0653	MADISON	WI	USA	0	6:56.25.50		2675
680	02	MC BRIDE, PATRICK E	0947	MADISON	WI	USA	0	6:56.27.20		2676
681	02	BRABBIT, KEVIN L	3240	LA CRESCENT	MN	USA	0	6:56.27.70		2677
58	10	BRABBIT, CYNTHIA J	3239	LA CRESCENT	MN	USA	0	6:56.29.10		2678
682	02	HICKEY, MIKE J	0767	MILWAUKEE	WI	USA	0	6:56.52.70		2679
555	03	HOOGESTRAAT, TOM BERT	3422	PARKERSBURG	IA	USA	0	6:56.52.80		2680
683	02	GEIB, MICHAEL S	0702	LA CROSSE	WI	USA	0	6:56.53.90		2681
279	04	DE GROOT, ROGER	3423	PARKERSBURG	IA	USA	0	6:56.55.10		2682
280	04	HAYS, CHARLES D	2057	MILWAUKEE	WI	USA	0	6:57.04.40		2683
556	03	COOPER, ALLEN B	1404	MAPLE PLAIN	MN	USA	0	6:57.06.20		2684
557	03	SILLARS, LE ROY P	3531	HAYWARD	WI	USA	0	6:57.16.80		2685
558	03	BECK, ROBERT E	1349	EVANSTON	IL	USA	0	6:57.18.30		2686
281	04	MAHRE, GART R	2120	NEW HOPE	MN	USA	0	6:57.20.80		2687
282	04	BRANDAU, ALLAN H	1970	KENDALL	WI	USA	0	6:57.26.70		2688
113	11	MACKIN, THERESE M	2930	ROCHESTER	MN	USA	0	6:57.46.10		2689
61	12	WARWEG, SUSAN M	3114	ST PAUL	MN	USA	0	6:57.49.60		2690
684	02	SUPER, ROBERT A	1188	STEVENS POINT	WI	USA	1	6:57.52.00		2691
559	03	HOPE, FRANCIS C	3198	MILWAUKEE	WI	USA	0	6:57.54.00		2692
685	02	DAHMEN, TERRENCE G	0632	STODDARD						

RANK	CLASS	NAME	BIB	CITY	ST	CTRY	YRS FIN	TIME	25%	OVERALL
114	11	CHRISTENSEN, SHARON M	2857	ST. PAUL	MN	USA	1	6:57.56.60		2693
115	11	WESTERGREN, LINDA L	3007	CHICAGO	IL	USA	0	6:57.58.80		2694
24	13	BERENS, VICTORIA R	3126	FAIRMONT	MN	USA	0	6:58.00.30		2695
25	13	WELLNER, CAROL S	3152	WAUSAU	WI	USA	3	6:58.16.20		2696
479	01	TORRIS, MICHAEL L	0473	LACROSSE	WI	USA	0	6:58.33.50		2697
560	03	RICHARDS, BOB	3415	MILWAUKEE	WI	USA	0	6:58.41.10		2698
686	02	STEFFERUD, ARNE L	1173	ST PAUL	MN	USA	0	6:58.51.30		2699
56	07	SCHLAEFER, DON	2623	ONEIDA	WI	USA	2	6:58.55.70		2700
561	03	BOLAND, TIMOTHY M	3650	ST PAUL	MN	USA	0	6:59.00.30		2701
283	04	PIOTROWSKI, BILL	2169	CHIPPEWA FALLS	WI	USA	0	6:59.01.70		2702
116	11	BIERAUGEL, NANCY L	2844	HUDSON	WI	USA	0	6:59.24.10		2703
480	01	SLAIS, DAVID F	0441	BLOOMINGTON	MN	USA	0	6:59.25.50		2704
284	04	STROTHER, CHARLES M	2212	MADISON	WI	USA	0	6:59.27.60		2705
117	11	MILLER, LORRAINE M	2942	DULUTH	MN	USA	0	6:59.29.60		2706
57	07	MILLER, JAMES D	2611	MILWAUKEE	WI	USA	0	6:59.41.70		2707
687	02	KANDIKO, RICHARD S	0827	MILWAUKEE	WI	USA	0	6:59.44.40		2708
59	10	AGOSTINI, LAURA M	3215	GREENFIELD	WI	USA	1	6:59.54.10		2709
688	02	CARFRAE, TOM J	0596	CEDAR RAPIDS	IA	USA	2	7:00.10.00		2710
689	02	LOVELL, JEFFREY H	0917	ROCKFORD	IL	USA	0	7:00.17.10		2711
481	01	ALBIERO, THOMAS J	3324	MILWAUKEE	WI	USA	0	7:00.19.80		2712
482	01	MATYAS, THOMAS J	3322	MILWAUKEE	WI	USA	0	7:00.20.20		2713
13	15	BREED, HILDEGARD H	3351	BROOKFIELD	WI	USA	0	7:01.00.60		2714
62	12	EBBERS, ROBERTA M	3042	MINNEAPOLIS	MN	USA	0	7:01.16.10		2715
690	02	JOHNSON, PETE	0816	NEW LONDON	MN	USA	1	7:01.18.00		2716
691	02	MC SHANE, ROBERT J	0952	STREAMWOOD	IL	USA	0	7:01.29.00		2717
692	02	ALEXEJUN, DONALD L	0522	WAUSAU	WI	USA	1	7:01.43.10		2718
562	03	BIRKINBINE, JOHN L	1359	NORTHFIELD	MN	USA	0	7:01.47.30		2719
563	03	KJELL, BRADLEY P	1591	ROCKFORD	IL	USA	0	7:01.48.50		2720
178	05	MEISENHEIMER, THOMAS P	2392	WEST BEND	WI	USA	1	7:01.58.20		2721
63	12	PENNIE, KATHIE M	3085	MINNEAPOLIS	MN	USA	0	7:02.13.00		2722
28	09	MEYER, MERLE P	2694	ST PAUL	MN	USA	1	7:02.31.50		[illegible]
64	12	HOFFMAN, MAUREEN F	3063	SPRINGFIELD	IL	USA	0	7:02.48.00		[illegible]
564	03	SNYDER, TED	1832	ST PAUL	MN	USA	0	7:02.53.20		[illegible]
693	02	BAGBY, MICHAEL D	3281	ADDISON	IL	USA	0	7:03.00.20		[illegible]
65	12	BERNS, KATHY J	3027	WILMETTE	IL	USA	0	7:03.02.20		[illegible]
118	11	WILLIS, ANN L	3012	BAYFIELD	WI	USA	1	7:03.21.40		[illegible]
15	14	SWAIN, HELEN L	3173	WAUWATOSA	WI	USA	0	7:03.27.00		[illegible]
285	04	WOODS, JAMES H	3491	MILWAUKEE	WI	USA	1	7:03.35.70		[illegible]
60	10	BETHE, HEIDI V	2714	MILWAUKEE	WI	USA	0	7:03.45.20		[illegible]
565	03	MILLER, ERIC S	1678	APPLETON	WI	USA	1	7:03.47.90		[illegible]
61	10	POLICY-BYERS, NANCY L	2794	CHICAGO	IL	USA	0	7:04.09.00		[illegible]
483	01	BARTON, DAVID M	0046	ALTON	IL	USA	0	7:04.13.60		[illegible]
484	01	HUTCHINSON, JOHN LEE	3373	JANESVILLE	WI	USA	0	7:04.27.80		[illegible]
694	02	SHAFER, MICHAEL G	1135	MILWAUKEE	WI	USA	1	7:04.29.50		[illegible]
179	05	MC MAHON, LARRY L	2391	CHASKA	MN	USA	4	7:04.32.70		[illegible]
66	12	BENNETT, JOAN E	3025	RACINE	WI	USA	0	7:04.54.80		[illegible]
62	10	EK, MARY F	2735	MILWAUKEE	WI	USA	1	7:04.57.20		[illegible]
566	03	PAXTON, JOHN W	1727	DOWNS	IL	USA	0	7:04.58.50		[illegible]
695	02	JANKE, ROBERT	3511	ALTOONA	WI	USA	0	7:05.00.50		[illegible]
485	01	LAUER, JOSEPH G	0282	LAKEFIELD	MN	USA	0	7:05.02.20		[illegible]
119	11	MC SHANE, RUTHANNE J	2938	STREAMWOOD	IL	USA	1	7:05.04.50		[illegible]
180	05	SPIRA, RICHARD	2437	SKOKIE	IL	USA	0	7:05.06.70		[illegible]
16	14	FIOCCHI, LUDOVICA	3304	LECCO	COMO	ITA	0	7:05.22.00		[illegible]
696	02	DEHNERT, ROBERT G	0637	PALATINE	IL	USA	0	7:05.24.20		[illegible]
120	11	REDMOND, HELEN P	2965	BELOIT	WI	USA	0	7:05.25.80		[illegible]
697	02	SCHUMITSCH, CONRAD J	1128	EAU CLAIRE	WI	USA	1	7:05.30.70		[illegible]
486	01	CASH, RONALD B	0095	BELOIT	WI	USA	1	7:05.34.50		[illegible]
487	01	NICHOLS, CHARLES M	0360	WINONA	MN	USA	1	7:05.56.30		[illegible]

2751-3000

RANK	CLASS	NAME	BIB	CITY	ST	CTRY	FIN	TIME
567	03	NETTLES, ALAN R	1705	MPLS	MN	USA	0	7:05.58.90
698	02	GUIDO, BENEDETTO	0725	MILWAUKEE	WI	USA	0	7:06.00.30
568	03	TINGEY, JAMES W	1876	WINNETKA	IL	USA	1	7:06.14.10
121	11	KOTULA, BARBARA A	2916	GLENDALE HTS	IL	USA	0	7:06.36.60
26	13	JOHNSON, LE ANNE	3140	MENOMONIE	WI	USA	1	7:06.38.60
131	05	HASS, ROBERT W	2332	MADISON	WI	USA	0	7:06.39.10
488	01	MATHENY, STEVEN KENT	3382	W LAFAYETTE	IN	USA	0	7:07.03.40
286	04	MOSS, KENNETH D	2251	OAK PARK	IL	USA	0	7:07.12.30
287	04	CARLSON, MICHAEL H	1982	MINNEAPOLIS	MN	USA	1	7:07.20.60
122	11	LE DELL-HONG, ANNE M	2926	MINNEAPOLIS	MN	USA	0	7:07.35.40
699	02	JONES, DANIEL R	0820	MILWAUKEE	WI	USA	0	7:07.42.90
41	08	LARSEN, GEORGE E	2661	NIAGARA	WI	USA	0	7:07.57.90
700	02	BUDENZ, DANIEL T	0584	MIDDLETON	WI	USA	0	7:08.05.40
701	02	OLSON, CARL J	1013	MANITOWOC	WI	USA	0	7:08.09.10
569	03	TOTZKE, DENNIS E	1878	WAUKESHA	WI	USA	1	7:08.14.10
570	03	DOCKEN, PHILLIP E	1431	W ST PAUL	MN	USA	0	7:08.21.60
571	03	THOMAS, RICHARD H	1869	MIDDLETON	WI	USA	0	7:08.48.10
27	13	EDGAR, PAULINE	3132	HUBERTUS	WI	USA	0	7:09.06.10
702	02	MURRAY, CLIFF P	0989	FT CITY	IL	USA	0	7:09.08.50
489	01	OLESAK, KIMMER A	0369	WAUKEGAN	IL	USA	0	7:09.10.50
288	04	PETERSON, GENE H	3199	WHITE BEAR LAKE	MN	USA	1	7:09.17.40
104	06	HUIZINGA, HARRY W	2504	NORMAL	IL	USA	0	7:09.29.40
703	02	PINKOWSKI, MARTIN J	1045	OAK PARK	IL	USA	0	7:09.30.40
704	02	MC SHEA, WILLIAM J	0953	MPLS	MN	USA	0	7:09.35.10
67	12	HAWKS, INGE M	3059	CURTISS	WI	USA	0	7:09.45.10
705	02	RUTHERFORD, WILLIAIM L	1099	ST. PAUL	MN	USA	0	7:09.47.00
123	11	KUNDE, KRIS A	2921	WAUKESHA	WI	USA	1	7:09.48.90
58	07	PERALA, IRVING B	2615	ROCKFORD	IL	USA	0	7:10.05.00
706	02	WHETSON, THOMAS J	1268	ROCHELLE	IL	USA	0	7:10.06.90
29	09	JOHNSON, CLARENCE A	2689	ANTIGO	WI	USA	0	7:10.20.90
182	05	BRONSON, PETER A	2274	WINDSOR	WI	USA	0	7:10.21.40
572	03	OPPEGAARD, ALAN E	1720	WHITE BEAR LAKE	MN	USA	1	7:10.26.10
63	10	BOHBERA, MARY C	2719	PALATINE	IL	USA	0	7:10.37.90
573	03	ELLSWORTH, MICHAEL J	1447	MORRIS	IL	USA	0	7:10.48.80
574	03	MCKINLEY, LAURENCE M	1670	ESCANABA	MI	USA	0	7:11.02.20
707	02	CLINGERMAN, CLINTON R	0611	ROCK SPRINGS	WI	USA	0	7:11.03.90
708	02	WEBER, RICHARD A	1246	ST PAUL	MN	USA	0	7:11.05.60
575	03	ROOTBERG, MICHAEL Y	3642	CHICAGO	IL	USA	0	7:11.05.90
42	08	BALLOU, ROBERT B	2643	DULUTH	MN	USA	0	7:11.25.80
124	11	BALLOU, JOY D	3644	DULUTH	MN	USA	0	7:11.32.00
576	03	LEE, LARRY E	1451	MINNEAPOLIS	MN	USA	0	7:11.37.90
289	04	SCHNEIDER, GREG C	2192	PEWAUKEE	WI	USA	0	7:11.57.00
125	11	RING, AGNES M	2968	HUDSON	WI	USA	0	7:12.19.40
126	11	FOX, MARY F	2877	CHICAGO	IL	USA	0	7:12.27.40
490	01	DEY, DONALD F	0127	MIDDLETON	WIL	USA	0	7:12.48.60
709	02	KUENNING, J J	0874	MADISON	WI	USA	0	7:12.51.10
710	02	POWELL, DENNIS W	1050	MADISON	WI	USA	0	7:12.53.10
577	03	LEE, STEPHEN C	1624	OAK PARK	IL	USA	0	7:12.54.30
578	03	FELUS, LEON E	1459	JOLIET	IL	USA	0	7:13.07.30
711	02	RATKOWSKI, RUSSELL J	1061	CUDAHY	WI	USA	2	7:13.10.90
712	02	SCHNEIDER, KIRK E	1122	ST FRANCIS	WI	USA	2	7:13.11.00
127	11	LEICK, CINDYLOU M	3655	WHITE BEAR LAKE	MN	USA	0	7:13.12.20
290	04	WEISS, VICTOR M	2240	S ST. PAUL	MN	USA	1	7:13.12.90
713	02	KLEIN, PAUL M	0843	MADISON	WI	USA	0	7:13.23.30
64	10	CERVELLI, JANICE A	2731	SOUTH BEN	IN	USA	0	7:13.26.60
59	07	WACHTL, NORMAN J	2635	COLGATE	WI	USA	1	7:13.35.70
128	11	ZIMMER, BONNIE J	3019	CROSS PLAINS	WI	USA	1	7:13.37.40
491	01	SESEMANN, MARK R	0434	CLARENDON HILLS	IL	USA	0	7:13.37.80
129	11	SCHAID, SUSAN L	2976	WALWORTH	WI	USA	0	7:13.39.10
579	03	CONWAY, JOHN P	3631	MILWAUKEE	WI	USA	0	7:13.47.50
68	12	STOIBER, JUDY M	3105	MILWAUKEE	WI	USA	1	7:14.06.90
183	05	SAYLES, DEAN M	2425	JOLIET	IL	USA	1	7:14.18.60
714	02	WHITEHAN, WILLIAM G	1271	STEVENS POINT	WI	USA	0	7:14.40.90
65	10	JONES, ELLEN F	2759	NAPERVILLE	IL	USA	0	7:14.45.10
580	03	CIRSLAK, ROBERT M	3640	HOKAH	MN	USA	0	7:14.45.60
130	11	CALLAHAN, KARIN A	2853	FRIDLEY	MN	USA	0	7:14.58.40
581	03	PALMER, THOMAS	3492	BROOKFIELD	WI	USA	0	7:15.26.40
105	06	VAN ATTA, WILLIAM D	2561	LA CROSSE	WI	USA	2	7:15.38.50
715	02	KUNATH, THOMAS A	0879	WAUWATOSA	WI	USA	1	7:15.46.00
582	03	TECHEL, RICK F	1864	RIPON	WI	USA	0	7:16.06.40
291	04	BONDURANT, GARY E	1968	CHICAGO	IL	USA	0	7:16.12.80
69	12	VAN GEMERT, MARGARET A	3113	MADISON	WI	USA	0	7:16.21.90
131	11	BRANDAU, ROSANNE C	2048	KENDALL	WI	USA	0	7:16.25.60
184	05	MARTENS, ALLAN R	2388	LAKE ELMO	MN	USA	0	7:16.28.20
60	07	BAKER, REGGIE J	2573	CORRY	PA	USA	0	7:16.51.20
492	01	JACKSON, E J	0217	WAUNAKEE	WI	USA	0	7:16.55.20
583	03	HENKE, ROBERT C	3670	HUTCHINSON	MN	USA	0	7:17.16.00
716	02	GUNDERSON, STEVEN G	0728	CUDAHY	WI	USA	0	7:17.21.20
70	12	FURSTENBERG, DIANNE M	3583	APPLETON	WI	USA	0	7:17.27.80
292	04	WHYTE, JAMES A	2243	KENOSHA	WI	USA	0	7:17.35.80
493	01	BOUCHER, GILLES B	3680	MONTREAL	BC	CAN	0	7:17.49.60
584	03	KAESTNER, PAUL D	1578	OAKFIELD	WI	USA	0	7:17.53.20
585	03	REINHARDT, WILLIAM G	1763	FOND DU LAC	WI	USA	0	7:17.59.70
132	11	REINHARDT, NATALIE A	2966	FOND DU LAC	WI	USA	0	7:18.00.10
586	03	HARRIS, TOM C	1512	HANOVER PARK	IL	USA	0	7:18.15.20
71	12	FAUCETT, BETH M	3049	WEST BEND	WI	USA	0	7:18.37.30
133	11	MEISENHEIMER, PATRICIA E	2940	WEST BEND	WI	USA	0	7:18.38.90
293	04	RAMSON, JAMES A	2172	DULUTH	MN	USA	0	7:18.42.90
72	12	MC ALLISTER, MARGARET	3077	KALAMAZOO	MI	USA	0	7:18.44.50
134	11	ALDWORTH, PAMELA L	2827	KALAMAZOO	MI	USA	0	7:18.44.70
23	13	MIES, PATRICIA M	3144	GRAND FORKS	ND	USA	0	7:18.53.60
294	04	GINSBERG, ROBERT S	2033	CHICAGO	IL	USA	0	7:18.53.90
73	12	CZAGANY, KATHY A	3037	CHICAGO	IL	USA	0	7:19.06.70
587	03	OLIVER, JOEL L	1714	WOODBURY	MN	USA	0	7:19.09.40
74	12	LEE, CHRISTINE S	3074	OAK PARK	IL	USA	0	7:19.42.80
717	02	GOSKUSKY, ROBERT J	3487	LA SALLE	IL	USA	0	7:20.09.50
75	12	BARROWS, LINDA K	3024	MADISON	WI	USA	0	7:20.11.10
185	05	BINGHAM, RICHARD D	2266	MILWAUKEE	WI	USA	0	7:20.23.50
494	01	LUCAS, PAUL R	0303	CAMBRIDGE	OH	USA	0	7:21.07.20
106	06	EDIE, JOHN W	2487	IOWA CITY	IA	USA	0	7:21.20.60
107	06	TOEBE, KEN W	3519	HAYWARD	WI	USA	0	7:21.23.40
588	03	IVASCU, BRUCE G	1548	S ST PAUL	MN	USA	0	7:21.25.70
29	13	CARLSON, NANCY V	3128	MINNEAPOLIS	MN	USA	0	7:21.27.20
718	02	WHEELER, STEVEN A	1265	BELKVILLE	WI	USA	0	7:21.28.00

RANK/CLASS		NAME	BIB	CITY	ST	CTRY	YRS FIN	TIME	25%	OVERALL
719	02	KERR, STEVEN D	0838	MILWAUKEE	WI	USA	0	7:21.20.70		2055
589	03	HOFFMAN, MARK F	3588	SPRINGFIELD	IL	USA	0	7:21.29.60		2056
495	01	MILLER, HITCH A	0339	PLYMOUTH	WI	USA	0	7:21.31.20		2057
66	10	RADTKE, LISA M	2796	LA CROSSE	WI	USA	0	7:21.31.80		2058
295	04	BOUDIN, JERRY J	1969	CHICAGO	IL	USA	0	7:21.32.90		2059
590	03	JONES, STEPHEN C	1575	ELGIN	IL	USA	0	7:21.58.80		2060
135	11	PEET, MARY L	2956	CEDAR FALLS	IA	USA	0	7:22.03.60		2061
186	05	FRAZIER, JOHN P	2312	ARGONNE	IL	USA	0	7:22.03.60		2062
591	03	BAIR, JOHN P	1335	EVANSTON	IL	USA	0	7:22.32.20		2863
592	03	BAIR, BOB	1334	BROOKFIELD	WI	USA	0	7:22.32.40		2864
593	03	BAKER, WILLIAM L	1336	MINNEAPOLIS	MN	USA	0	7:22.38.60		2865
17	14	BABLER, JAHEEN J	3155	MONROE	WI	USA	0	7:22.52.40		2866
496	01	RICHTER, BRUCE H	3237	MADISON	WI	USA	0	7:22.55.10		2867
594	03	WISMANN, ANDREI J	1918	DULUTH	MN	USA	0	7:23.07.30		2868
61	07	NEVINNY, HANS B	3557	LAKE FOREST	IL	USA	0	7:23.30.40		2869
76	12	SEARLS, CHERYL C	3090	MADISON	WI	USA	0	7:24.13.60		2870
135	11	KRUSE, JACKIE A	2918	CENTURIA	WI	USA	0	7:24.22.30		2871
720	02	MC ARDLE, JEFFRY A	3461	ROSEVILLE	MN	USA	0	7:24.25.90		2872
137	11	KUHN, KATHERINE B	2919	CLAM LAKE	WI	USA	0	7:24.47.00		2873
595	03	HANN, RAYMOND C	1653	MADISON	WI	USA	1	7:24.47.10		2874
721	02	HICKELSON, GEORGE M	0933	SPERRIS	MN	USA	0	7:24.48.50		2875
722	02	BRUNSVOLD, GARY S	0970	MPLS	WI	USA	0	7:24.51.20		2876
723	02	BAIN, JAMES H	0581	S. MILWAUKEE	WI	USA	0	7:24.53.30		2877
596	03	BROSIG, JOSEPH F	1333	GREEN BAY	MN	USA	1	7:24.56.80		2878
497	01	GRAY, JANICE A	0081	ALTURA	WI	USA	0	7:25.06.60		2879
138	11	YOUNGERMAN, HAN G	2891	MILWAUKEE	WI	USA	1	7:25.08.50		2880
77	12	MARTIN, RONALD L	3121	MADISON	MO	USA	0	7:25.11.50		2881
597	03	WILLIAMS, SUSAN A	1657	ST LOUIS	WI	USA	0	7:25.24.70		2882
67	10	CERVELLI, ROBERT L	2822	EAU CLAIRE	WI	USA	1	7:25.26.20		2883
724	02	SHILEY, WAYNE L	3572	EAU CLAIRE	WI	USA	0	7:25.40.70		2884
725	02	JORSTAD, GARY J	1153	PINE VILLAGE	IN	USA	0	7:25.50.80		2885
726	02	PLAUMANN, TERRI D	0024	NORLINGTON	WI	USA	0	7:26.05.30		2886
68	10	RACETTE, GINNY	2793	MILWAUKEE	WI	USA	0	7:26.42.10		2887
139	11	HOGLUND, PAUL S	2962	BEMIDJI	MN	USA	0	7:26.56.50		2888
727	02	GLADITSCH, WILLIAM E	0775	LOMBARD	IL	USA	1	7:27.02.20		2889
43	08	WATERMAN, ANDY L	2656	BLOOMER	WI	USA	1	7:27.43.90		2890
490	01	HOUBRAY, HOYA L	0495	JANESVILLE	WI	USA	0	7:27.45.10		2891
69	10	GROULI-EVANS, SALLY J	2703	WHITEWATER	WI	USA	0	7:27.46.70		2892
140	11	MANERING, MARY C	2894	MADISON	WI	USA	0	7:27.46.70		2893
141	11	SLIVIK, RICHARD H	2931	MADISON	WI	USA	0	7:28.06.00		2894
598	03	SPITZER, JEFF K	1830	MPLS	MN	USA	0	7:28.06.10		2895
498	01	SHAPSON, STEVE L	3547	CRYSTAL LAKE	IL	USA	0	7:28.07.30		2896
728	02	GIBBONS, MARY J	3480	MILWAUKEE	WI	USA	0	7:28.24.90 *		2897
3	16	HANNES, BRUCE J	3188	HAYWARD	WI	USA	0	7:28.26.40		2898
729	02	MURRAY, JEAN P	0739	MPLS	MN	USA	0	7:28.26.40		2899
142	11	HALL, TIMOTHY R.	2944	MINNEAPOLIS	MN	USA	0	7:28.34.80		2900
500	01	GUDERYON, ERIC J	0186	MADISON	WI	USA	0	7:29.08.40		2901
501	01	JOHNSTON, MARK A	3488	RIVER FALLS	WI	USA	0	7:29.08.90		2902
599	03	KREAGER, DAVID A	1572	BLOOMINGTON	MN	USA	0	7:29.17.90		2903
730	02	HAYES, RICH H	0869	EDINA	MN	USA	0	7:29.34.90		2904
600	03	CHARLES, GARY R	1521	ELGIN	IL	USA	0	7:29.42.70		2905
601	03	RALUSSA, RICHARD A	1388	EAU CLAIRE	WI	USA	0	7:29.43.50		2906
731	02	MILLER, JACK M	0883	MPLS	MN	USA	1	7:30.09.90		2907
602	03	HOLAND, WILLIAM J	1679	ROCKFORD	IL	USA	0	7:30.12.40		2908
732	02	SCHAAF, JIM U	2696	PALATINE	IL	USA	4	7:30.17.00		2909
733	02	SCHAAF, THOMAS U	1107	ONALASKA	WI	USA	0	7:30.30.80		2910
734	02	LOUBERT, CRAIG A	1108	PLYMOUTH	MN	USA	0	7:30.43.70		2911
18	14	GENTZSCH, GISELA M	3646	MPLS	MN	USA	1	7:31.14.60		2912
502	01	ZAESKE, BRAD S	3163	ST. PAUL	WI	USA	0	7:32.03.00		2913
70	10	CRAEMER, THERESE A	0511	RIVER FALLS	WI	USA	1	7:32.07.70		2914
603	03	GARRETT, JOHN MICHAEL	2732	MADISON	WI	USA	0	7:33.20.30		2915
71	10	BATURA, SANDRA A	3419	IRON MT.	MI	USA	0	7:34.12.30		2916
143	11	RAY, ANN B	2713	STEVENS PT	WI	USA	0	7:34.39.20		2917
72	10	BANCAROFT, CARRIE B	2964	MINNEAPOLIS	MN	USA	0	7:34.39.40		2918
735	02	ROBERTS, JAMES A	3664	STO ST PAUL	MN	USA	0	7:36.07.70		2919
144	11	ROBERTS, KATHLEEN E	1070	JANESVILLE	WI	USA	0	7:36.07.90		2920
145	11	SMITH, CYNTHIA J	2972	RIPON	WI	USA	0	7:36.19.80		2921
146	11	QUIRK, PAMELA M	2986	MINNEAPOLIS	MN	USA	0	7:36.23.10		2922
296	04	FALZETT, BILL	2961	ST. PAUL	MN	USA	0	7:36.50.20		2923
73	10	KLIMEK, CINDY A	2010	SHOREWOOD	WI	USA	0	7:36.58.10		2924
108	06	SCHROEDER, ROBERT L	2765	FRANKLIN	WI	USA	0	7:37.10.70		2925
74	10	STRATHAN, ANNETTE K	2545	ONEIDA	WI	USA	0	7:37.16.20		2926
187	05	BOULDIN, LARRY J	2810	MADISON	MN	USA	0	7:37.49.70		2927
62	07	STRATHAN, FREDERICK M	2270	FARIBAULT	WI	USA	1	7:38.15.60		2928
736	02	CARLSON, BRUCE E	2631	MADISON	IL	USA	0	7:38.23.20		2929
737	02	KESSENICH, NED M	0597	CHICAGO	WI	USA	0	7:38.40.40		2930
75	10	ANGYUS, VICKY J	0839	MADISON	IN	USA	0	7:38.51.70		2931
76	10	STEWART, RUTH M	2710	HAMMOND	MN	USA	0	7:38.52.10		2932
738	02	KAMIONSKI, ANTHONY J	1215	OAK FOREST	WI	USA	0	7:39.35.50		2933
739	02	TROLLER, JOHN E, JR	1614	IOWA CITY	IA	USA	0	7:39.41.10		2934
604	03	KVIDERA, ALLEN P	1095	MADISON	WI	USA	1	7:39.44.70		2935
740	02	RUHPF, DALE JOHN	2884	CABLE	MN	USA	0	7:40.26.30		2936
147	11	GEISSLER, KAREN L	2937	RUSH CITY	MN	USA	1	7:40.29.70		2937
148	11	NG NEAR, DONDI	2738	ST. PAUL	IA	USA	2	7:41.07.00		2938
77	10	FENNELL, ANNE	0850	AMES	MN	USA	1	7:41.16.40		2939
741	02	KNIGHT, STEPHEN T	2905	BRAINERD	MN	USA	2	7:41.17.90		2940
149	11	HUMPHREY, BARBARA A	0710	MADISON	WI	USA	0	7:41.43.20		2941
742	02	GOLDMAN, HOWARD S	0788	BRAINERD	MN	USA	0	7:41.43.90		2942
743	02	HUMPHREY, PATRICK S	3078	PARK FOREST	WI	USA	0	7:41.44.70		2943
78	12	MC DONOUGH, CAROL A	2464	DES PLAINES	IL	USA	0	7:42.30.40		2944
109	06	BARANZYK, GERALD L	3254	BREMEN	IL	USA	0	7:42.39.50		2945
297	04	LEEPER, HARLAND A	3150	MADISON	IN	USA	0	7:42.50.30		2946
30	13	TEICHER, CHRISTINE M	2988	WAUSAU	WI	USA	0	7:42.54.50		2947
150	11	SORENSON, JEAN A	3294	TWO RIVERS	WI	USA	1	7:44.16.10		2948
605	03	BOLLE, LEON C	2729	BOWLER	WI	USA	0	7:44.32.60		2949
70	10	BYRNES, CHERI S	0439	OAK PARK	IL	USA	0	7:45.14.60		2950
503	01	SITTON, DAVID F	3688	ELMHURST	IL	USA	1	7:45.15.40		2951
79	10	KRUHAL, KAREN THERESA	2780	ST. PAUL	MN	USA	0	7:45.59.60		2952
80	10	MELANDER, SUSAN J	2649	SOUTH BEND	IN	USA	1	7:46.43.00		2953
44	08	CERVELLI, RENATO V								2954
										2955

RANK/CLASS		NAME	BIB	CITY	ST	CTRY	YRS FIN	TIME	25%	OVERALL
180	05	WATT, RICHARD W	3345	MILWAUKEE	WI	USA	0	7:47.14.50		2956
298	04	MC DANIEL, JOHN R	2124	WASHOTAH	WI	USA	0	7:47.45.60		2957
606	03	DILLON, DANIEL T	1427	JANESVILLE	WI	USA	0	7:49.22.50		2958
607	03	KRUMBERGER, FREDERICK J	1607	RACINE	WI	USA	0	7:50.57.80		2959
81	10	GREB, SUE E	2749	WHITEWATER	WI	USA	0	7:51.10.40		2960
603	03	LARSON, RICHARD X	1621	BUFFALO GROVE	IL	USA	0	7:51.31.60		2961
151	11	ROBBINS, MARGARET R	2969	DES PLAINES	IL	USA	1	7:52.17.70		2962
189	05	WADSWORTH, ROBERT S	2448	POYNETTE	WI	USA	0	7:52.23.20		2963
744	02	ROSENTHAL, MICHAEL D	1083	MADISON	WI	USA	0	7:52.54.90		2964
190	05	BOYD, DAVID R	2271	COLUMBIA	MN	USA	0	7:53.15.80		2965
152	11	LUETHER, TERESA M	2928	CRYSTAL	ND	USA	0	7:53.27.00		2966
82	10	BUCHHOLZ, KAREN S	2727	WHITEWATER	WI	USA	0	7:54.10.00		2967
745	02	COREY, ROBERT W	0623	AMERY	WI	USA	0	7:54.11.90		2968
110	06	HARTS, BILL	2500	CEDAR RAPIDS	IA	USA	1	7:54.14.00		2969
504	01	MENTE, STEVE J	0329	SHAWANO	WI	USA	0	7:54.20.00		2970
746	02	PARENZAN, MICHAEL J	1026	PALATINE	IL	USA	0	7:54.20.20		2971
31	13	COMSTOCK, JOAN D	3129	ROSEVILLE	MN	USA	0	7:55.21.20		2972
747	02	OLSON, JEFFREY H	3350	ST. PAUL	MN	USA	0	7:56.01.60		2973
83	10	ROBBINS, ELIZABETH A	2797	CHICAGO	IL	USA	1	7:56.23.20		2974
505	01	BEDDEL, KURT A	0049	LACROSSE	WI	USA	0	7:57.37.00		2975
153	11	MITCHELL, KATHRYN E	2943	ST. PAUL	MN	USA	0	7:58.21.00		2976
154	11	BEHESCH, NATALIE B	2841	ST. PAUL	MN	USA	0	7:58.21.00		2977
748	02	ASENHACHER, THOMAS G	0533	MINNEAPOLIS	MN	USA	0	7:58.22.30		2978
749	02	BRUECK, TERRANCE M	0578	ST PAUL	MN	USA	1	7:58.22.50		2979
750	02	WEINKE, BRUCE	1253	FOREST LAKE	MN	USA	1	7:58.24.10		2980
84	10	STONE, KAREN J	2809	WHITEMATER	WI	USA	0	7:58.40.60		2981
79	12	SCHLETTY, LORRAINE M	3349	MINNEAPOLIS	MN	USA	0	7:59.15.90		2982
155	11	KUHLIEN, GRETCHEN P	2920	NANTOMOC	WI	USA	0	7:59.15.90		2983
609	03	DESSNER, LARRY C	3459	DECORAH	IA	USA	0	7:59.17.80		2984
111	06	ERICKSON, ROBERT V	2491	ST. CLOUD	MN	USA	0	7:59.18.10		2985
85	10	BLOH, ANN L	2716	DUBUQUE	IA	USA	0	7:59.35.80		2986
156	11	CONKLIN, JANE E	2861	ST. PAUL	MN	USA	0	8:00.07.70		2987
610	03	PELOSKI, ROBERT A	1730	MILWAUKEE	WI	USA	0	8:00.09.40		2988
751	02	KNIPP, ROMAN T	0851	ST PAUL	MN	USA	0	8:00.10.60		2989
86	10	MANTI, FRANCESCA A	2775	MILWAUKEE	WI	USA	0	8:00.21.50		2990
752	02	RUDIN, JEFFREY S	1092	MINNEAPOLIS	MN	USA	0	8:00.32.40		2991
753	02	LARSON, JOSEPH A	0896	SPENCER	WI	USA	0	8:01.04.30		2992
299	04	BARRET, JOHN L	1955	ST. PAUL	MN	USA	0	8:01.17.30		2993
32	13	DENNO, MARIAN E	3131	DULUTH	WI	USA	0	8:01.40.80		2994
87	10	GLINSKI, ANN E	2745	STEVENS POINT	MN	USA	0	8:03.19.20		2995
31	09	MARTIN, FRANK E	2691	MPLS	WI	USA	0	8:04.12.80		2996
112	06	MARRAY, NORM	2524	CLAYTON	WI	USA	0	8:04.52.00		2997
45	08	WILLIS, ARNOLD A	2680	EVANSVILLE	MN	USA	0	8:05.44.20		2998
191	05	DOH, JOHN A	2302	BIRCHWOOD	MN	USA	0	8:05.45.40		2999
113	06	VAN HULLEN, EDMOND J	2562	SILVER BAY	MN	USA	6	8:06.27.50		3000

3001 ►

RANK/CLASS		NAME	BIB	CITY	ST	CTRY	YRS FIN	TIME	25%	OVERALL
300	04	TABORDON, WAYNE D	2217	CASCO	WI	USA	0	8:06.32.60		3001
301	04	SHANGER, JOHN C	2199	SLINGER	WI	USA	0	8:06.55.40		3002
754	02	SLETLEN, RICHARD G	1152	MPLS	MN	USA	1	8:06.55.70		3003
157	11	STROUD, JUDITH	3282	MILWAUKEE	WI	USA	1	8:06.58.00		3004
755	02	MOONEY, MICHAEL J	3283	WAUKESHA	WI	USA	1	8:06.58.60		3005
506	01	IRION, MARK S	0215	COLLEGEVILLE	MN	USA	0	8:07.14.80		3006
88	10	BALDUS, SUSAN T	2712	ROCHESTER	IL	USA	0	8:07.15.10		3007
611	03	PAPPAS, DEAN	1724	WILMETTE	MN	USA	0	8:07.39.60		3008
756	02	DUERSCHERL, RICHARD R	3224	W ST. PAUL	MO	USA	0	8:08.32.80		3009
33	13	WILLIAMSON, BARBARA K	3093	KIRKWOOD	WI	USA	0	8:10.44.80		3010
34	13	TUCHSCHERER, MARY P	3522	WAUSAU	WI	USA	0	8:11.07.80		3011
158	11	FAIRBANKS, RITA	3346	ASHLAND	WI	USA	0	8:11.22.50		3012
302	04	KINDELL, RICHARD E	2100	WAUKESHA	WI	USA	0	8:12.16.40		3013
35	13	IVERSON, BEVERLY E	3138	RACINE	WI	USA	0	8:14.27.90		3014
612	03	PELLETTIERE, VINCENT P	1729	BUFFALO GROVE	IL	USA	0	8:15.20.70		3015
63	07	KRAUSE, GALER	2598	WHITE BEAR LAKE	MN	USA	0	8:15.39.40		3016
507	01	KAZARIAN, KAI A	0247	RACINE	WI	USA	0	8:16.25.70		3017
89	10	BURRESS, DEBBIE G	2728	RACINE	WI	USA	0	8:16.31.50		3018
114	06	DORVAL, ELTON	2486	RACINE	IL	USA	1	8:16.39.20		3019
613	03	HAUGEN, JOHN R	1518	WHEATON	IL	USA	1	8:16.40.70		3020
614	03	FLOOD, GERARD J	2016	ELM GROVE	IL	USA	0	8:16.47.80		3021
303	04	GOGAN, JAMES A	0709	MILWAUKEE	WI	USA	0	8:16.53.80		3022
757	02	MUNNICHEN, HERMANN A	2697	DUNNELLON	WI	USA	4	8:18.21.90		3023
32	09	HENDERSON, SUSAN R	2031	ST. LOUIS PARK	FL	USA	0	8:18.23.20		3024
159	11	NEUMAN, JED D	0357	SHAWANO	MN	USA	0	8:19.03.10		3025
758	02	MINEAU, LOUIS X	0980	JANESVILLE	WI	USA	0	8:20.04.60		3026
14	15	ANDRESS, PATRICIA I	3174	CHIPPEWA FALLS	WI	USA	0	8:20.56.60		3027
90	10	JANSON, CATHY A	3607	INTERNATIONALFALL	MN	USA	0	8:20.56.60		3028
304	04	PURDEK, DONALD M	2023	SO HIL	MN	USA	0	8:21.18.80		3029
160	11	MEIER, NANCY J	2939	FRANKLIN	WI	USA	0	8:22.15.00		3030
305	04	LAMONT, LARRY A	2111	MALONE	WI	USA	0	8:22.22.70		3031
30	12	HASTINGS, VICKI L	3058	HUDSON	WI	USA	0	8:32.31.40		3032
509	01	FINLEY, LEO V	0163	HOFFMAN ESTATES	WI	USA	0	8:32.40.20		3033
759	02	THEISEN, ANTHONY R	1200	GREEN BAY	IL	USA	0	8:34.30.40		3034
614	03	LOUIS, EDWARD W	1643	MILWAUKEE	WI	USA	0	8:34.47.10		3035
760	02	ANDERSON, KENNETH G	0528	NECEDAH	WI	USA	1	8:36.44.30		3036
81	12	UNRUH, JUDY A	3112	DULUTH	MN	USA	0	8:38.45.80		3037
161	11	FREEMAN, GAIL R	2880	DULUTH	MN	USA	0	8:39.01.50		3038
510	01	KASSNER, DAVID R	0243	TWO RAPIDS	WI	USA	0	8:39.18.70		3039
91	10	CARTER, KAREN M	2786	BURNSVILLE	MN	USA	1	8:39.21.70		3040
761	02	MOSS, KURT D	1291	OAK PARK	MN	USA	0	8:39.30.50		3041
82	12	HOFFMAN, NANCY S	3064	ST. PAUL	IL	USA	0	8:41.56.70		3042
83	12	JUERGENS, CAROL L	3672	MPLS	MN	USA	0	8:47.48.70		3043
162	11	WEST, KATHLEEN M	3009	ST. PAUL	MN	USA	0	8:47.51.20		3044
615	03	WITHROW, MARK E	2773	KENOSHA	AK	USA	2	8:47.52.30		3045
92	10	GRAHAM, JACQUELYN L	3673	KOYIAK	WI	USA	0	8:51.49.60		3046
93	10	LUEBKE, VICKE E	2748	MIDDLETON	WI	USA	0	8:51.54.10		3047
511	01	LEITER, BRENT A	3681	HIGHLAND PARK	WI	USA	0	8:54.34.80		3048
64	07	CARANI, J J	2619	HONEWOOD	IL	USA	1	8:57.52.90		3049
192	05	JOSEPH, DAVID L	1528	RACINE	WI	USA	0	9:06.22.20		3050
616	03	HENKEN, JIM M	1477	RACINE	WI	USA	0	9:10.11.30		3051
617	03	GEDEMER, E R	2084	LONG PRAIRIE	MN	USA	0			3052
306	04	JESH, DAVID E								3053

(Note: two finishers inserted into results after final computer printout. Actual total number of finishers 3,055.)

Telemark Kortelopet Results

Following are the official results of the Telemark Kortelopet. Results are listed as follows: Position in class, Name, Bib number, Hometown and state, and Time. All results are listed in order by class.

CLASS 1 - Boys 13 & 14

POS..	NAME	BIB	HOMETOWN	TIME
1	Patterson, Rich A	6467	Winnipeg, Man CAN	1:30:21.73
2	Beberg, Samuel V.	6042	Grand Marais, MN USA	1:32:52.42
3	Prychitko, Cordell M	6828	Winnipeg, Man CAN	1:42:31.13
4	Edgar, Jay L	6689	Hubertus, WI USA	1:43:08.44
5	Hanson, Lance	7068	Winnipeg, MAN CAN	1:43:30.93
6	Isom, Jon E	7033	Bloomington, MN USA	1:45:01.19
7	Nesbitt, Lee M	6140	Winona, MN USA	1:46:40.42
8	Prange, Mike S	6727	Merrill, WI USA	1:53:56.41
9	Duffy, Hugh O	6059	Hayward, WI USA	1:56:42.45
10	Swanson, Brian R.	6043	Grand Marais, MN USA	1:59:09.42
11	Shepherd, Simon G.	6053	River Falls, WI USA	2:06:09.51
12	Pauly, Jay C	6481	Menomonie, WI USA	2:06:51.40
13	Lagus, John P	6469	St. Croix Falls, WI USA	2:06:55.55
14	Braun, William A.	7108	Michigan, IN USA	2:07:46.41
15	Fjelstad Koll, David	6609	Chetek, WI USA	2:08:12.31
16	Stonecipher, Scott W	6838	West Bend, WI USA	2:14:19.91
17	Stangland, Wayde A.	6028	Deer River, MN USA	2:14:21.93
18	Jarvinen, Craig S	6141	Winona, MN USA	2:16:15.33
19	Brimacombe, Mark	6156	Edina, MN USA	2:20:22.69
20	Mitchell, David T	6533	West Bend, WI USA	2:21:11.80
21	Tuma, Dan L	6728	Lakeville, MN USA	2:21:55.69
22	Mulcahey, David M	6704	Rockford, IL USA	2:24.23.17
23	Hamilton, Rodney A.	6101	Merrill, WI USA	2:24:41.78
24	Warzecha, Dale D	6091	St. Cloud, MN USA	2:25:17.99
25	Cherveny, Scott L	6616	Sheb. Falls, WI USA	2:25:39.98
26	Vollen, Jon C	6446	St. Cloud, MN USA	2:34:20.56
27	Green, Michael C	7031	Madison, WI USA	2:36:22.69
28	Benrud, Brent P	6383	Spooner, WI USA	2:37:42.46
29	Engen, Nathan D	6714	Brainerd, MN USA	2:40:18.44
30	Hay, Jesse C	6486	Madison, WI USA	2:40:33.83
31	Endres, Tom F	6251	Madison, WI USA	2:41:00.42
32	Pade, Joel A	6428	New Berlin, WI USA	2:43:08.56
33	Borgwardt, Brian G	7026	New Berlin, WI USA	2:50:06.68
34	Sackett,Jr., Joseph F	6602	Oregon, WI USA	2:50:56.73
35	Cadwell, Mike E	6913	Wausau, WI USA	2:51:13.29
36	Guyant, Bert W	7155	Stevens Point, WI USA	2:52:29.39

CLASS 1 - Boys 13 & 14

37	Kellum, David C	6229	Winona, MN USA	2:53:17.07
38	Fickel, Brian P	6423	Roselle, IL USA	2:58:39.42
39	Schoenrock, Dean S	6499	New London, WI USA	3:04:20.32
40	Spirek, Rick W	6454	Arlington Hts., IL USA	3:05:42.23
41	McDonald, Patrick M.	6541	Eau Claire, WI USA	3:07:32.76
42	Poeschl, Michael J	6931	Roseville, MN USA	3:08:27.49
43	Coopland, Ken J.	6554	Winnipeg, Man CAN	3:13:31.89
44	Playter, Phillip T	6930	Cable, WI USA	3:14:51.90
45	Thomsen, Thor R	6674	Wild Rose, WI USA	3:15:27.25
46	Phillips, Richard C	6929	Appleton, WI USA	3:23:11.53
47	Kopesky, Steven J	7163	St. Paul, MN USA	3:25:37.10
48	Nykanen, Randall A	6776	Osceola, WI USA	3:27:43.85
49	Hagstrom, Bruce D	6354	Evanston, IL USA	3:28:55.16
50	Pensy, Christopher P	6777	Hayward, WI USA	3:34:25.19
51	Hesbol, Erik W	6831	Libertyville, IL USA	3:35:24.31
52	Nelson, James D	6749	Buffalo Grove, IL USA	3:44:24.79
53	Olson, Joel E	6790	Lakeville, MN USA	3:49:29.86
54	Schneider, David J.	6073	Kaukauna, WI USA	4:01:36.76
55	Sackett, Samson O.	6601	Oregon, WI USA	4:07:25.22
56	Smith, Ray J.	7110	Kirkville, NY USA	4:07:26.59
57	Hogan, Dan P	6733	Palatine, IL USA	4:20:39.97
58	Holden, Zachary E	7144	Northfield, MN USA	4:40:06.10
59	Eyrise, Andrew F	6701	Milwaukee, WI USA	4:40:44.24
60	Steinke, Karl B	6844	Milwaukee, WI USA	6:14:14.22

CLASS 2 - Boys 15 & 16

1	Schuder, Steve D	6937	Cable, WI USA	1:20:07.43
2	Ernst, Carl S.	6017	Green Bay, WI USA	1:26:35.96
3	Bronson, Kjell	7063	Cable, WI USA	1:26:52.05
4	Recob, James W	6620	Ishpeming, MI USA	1:27:06.01
5	Dooley, Jr., Tom	6240	St. Paul, MN USA	1:29:28.10
6	Gallenz, Peter H	6458	Rockford, IL USA	1:30:19.78
7	Cronen, Daniel W	6291	Lakeville, MN USA	1:31:02.37
8	Beckwith, Bruce S.	6088	Hayward, WI USA	1:32:04.35
9	Dodge, Ben H	7044	Deer River, MN USA	1:32:40.33
10	Welk, George D.	6014	Hayward, WI USA	1:33:09.13
11	Raymond, David R	6707	Minneapolis, MN USA	1:33:38.68
12	Erickson, Lowell C	6148	St. Cloud, MN USA	1:35:01.06
13	Niskanen, Chris D	7045	Deer River, MN USA	1:37:27.59
14	Kelly, Joe J.	6016	Woodruff, WI USA	1:37:36.53
15	Oberbreckling, Robert S	6287	Hubertus, WI USA	1:38:09.17
16	Gunnelson, Matt C.	6064	Cambridge, WI USA	1:40:24.55
17	Hudson, Scott A	7077	Two Harbors, MN USA	1:41:42.98
18	Nitz, John A	6081	Tomah, WI USA	1:41:52.35
19	Kittleson, John G	6922	Bemidji, MN USA	1:43:32.02
20	Brooks, Ned T	6321	Excelsior, MN USA	1:44:25.17
21	Kealey, William P	6264	Janesville, WI USA	1:45:09.66
22	Schneider, Todd L	6125	Woodruff, WI USA	1:47:04.34
23	Anderson, Stephen B.	6593	Northbrook, IL USA	1:47:31.85
24	Anderson, Richard B	6594	Northbrook, IL USA	1:48:18.55
25	Hile, John M	6109	Lake Elmo, MN USA	1:49:12.85
26	Ekberg, Peter J	7056	Duluth, MN USA	1:49:17.64
27	Halls, Steven J	6378	Minneapolis, MN USA	1:49:43.13
28	Schmidt, Erik F	6425	Milwaukee, WI USA	1:49:47.98
29	Weeks, Sean R	6427	Winona, MN USA	1:50:19.56
30	Mead, Andrew H	7123	Madison, WI USA	1:51:32.85
31	Newton, Curtis J	6685	Crystal Lake, IL USA	1:53:37.24
32	Withington, Douglas J	6756	Wausau, WI USA	1:54:53.32
33	Jarvinen, Caleb T	6142	Winona, MN USA	1:55:46.53
34	Wurl, Pete J	6343	Tomahawk, WI USA	1:58:44.55
35	Draheim, Steve A	6508	Mora, MN USA	2:00:00.75
36	Roberts, Marc A	6812	Coon Rapids, MN USA	2:02:39.21
37	Brinkema, Corey B.	7102	N. Hollywood, CA USA	2:03:09.57
38	Lund, Britt L	6114	Westby, WI USA	2:03:18.63
39	Bouldin, Randy L	6519	Faribault, MN USA	2:03:29.80
40	Borgnes, Erik M	6060	Bloomfield Hills, MI USA	2:03:44.66
41	McCullough, Cameron S.	6563	Bismark, ND USA	2:06:20.76
42	Bunta, Stephen J	6366	Hinsdale, IL USA	2:06:28.65
43	Mulcahey, Peter J	6705	Rockford, IL USA	2:07:21.34
44	Hanson, Jeffrey D	6502	Duluth, MN USA	2:10:05.56
45	Caprata, Steven A.	6571	Clinton, IA USA	2:12:26.76
46	Kumlien, Kent J.	6025	Wallworth, WI USA	2:15:28.80
47	Baldus, Bill B	6246	Rochester, MN USA	2:15:53.75
48	Nevinny, Philip H	7118	Lake Forest, IL USA	2:16:10.29
49	Woodruff, Brian D	6338	Mosinee, WI USA	2:27:39.42
50	Gams, Paul M	6849	Fridley, MN USA	2:28:16.43
51	Weber, Steven J	6794	Merrill, WI USA	2:28:25.03
52	Foxley, Bill F	6248	St. Paul, MN USA	2:29:34.11
53	White, Bert ,Jr. O	7054	Couderay, WI USA	2:29:39.69
54	Craemer, Michael H	6171	Eau Claire, WI USA	2:31:30.60
55	Fagerland, Pete J	6825	Moorhead, MN USA	2:31:40.83
56	Pansing, Phil L	6905	West Bend, WI USA	2:31:48.09
57	Schweitzer, Brian H.	6847	Cary, IL USA	2:31:56.13
58	Steinert, Tim P	7132	Tomah, WI USA	2:32:10.06
59	Larson, Jonathan P	6505	Mora, MN USA	2:35:07.02
60	Casper, Chris M	6544	Shorewood, WI USA	2:44:41.51
61	Cunningham, David H	6387	Naperville, IL USA	2:45:41.47
62	Urbiha, Kenneth P	7140	N. St. Paul, MN USA	2:47:13.39
63	Valentin, Jose A	7073	Couderay, WI USA	2:47:30.53
64	Merkel Jr., Ronald H	6103	West Allis, WI USA	2:50:17.67
65	Dixen, Troy D	6916	Spring Valley, WI USA	2:52:26.41
66	Upton, Chuck A.	6066	Eden Prairie, MN USA	2:53:27.74
67	Cup, Jim	6874	Germantown, WI USA	2:55:16.22
68	Horman, Michael C.	6089	Hayward, WI USA	2:58:13.95
69	Brooks, Rich	6911	West Bend, WI USA	2:58:58.82
70	Barrett, Stephen M	6306	St. Paul, MN USA	2:59:47.96
71	Condon, Randy W	6204	East Troy, WI USA	3:04:34.26
72	Sekera, Jeffrey O	6258	Deerfield, IL USA	3:10:32.02
73	Walker, Jim A	7147	Arlington Heights, IL USA	3:11:28.53
74	Droes, Christopher A	6856	Waunakee, WI USA	3:16:11.98
75	Schlaefer, Mark J	6138	Oneida, WI USA	3:20:49.60
76	Teigen, Pete M	6882	West Bend, WI USA	3:21:11.27
77	Fure, David D.	6006	Marshfield, WI USA	3:34:26.97
78	Conner, Brett L	6579	Dyer, IN USA	4:19:58.10

CLASS 3 - Boys 17 & 18

1	Read, James M	7017	Cable, WI USA	1:17:15.14
2	Bart, Brad A.	6030	Minneapolis, MN USA	1:19:18.01
3	Tuma, John A	6295	Lakeville, MN USA	1:20:09.19
4	Laven, Scott R.	6549	Minnetonka, MN USA	1:21:46.93
5	Hansen, Jan-Arne	7058	NOR	1:22:25.67
6	Kassenaar, John D	6666	Winnipeg, Man CAN	1:24:16.39
7	Engel, Martin R.	6102	St. Paul, MN USA	1:24:33.18
8	Gibbs, Michael D	6336	Edina, MN USA	1:24:51.07
9	Olson, Kevin C	7172	Plymouth, MN USA	1:25:03.10
10	Enck, Robert M	6333	New Hope, MN USA	1:27:38.84
11	Brylski, John J.	6045	New London, WI USA	1:28:52.69
12	Kulas, Paul A	7134	Winona, MN USA	1:30:20.64
13	Brewer, Todd D	7024	Winona, MN USA	1:30:38.07
14	Schuder, Michael D	6370	Grand Rapids, MN USA	1:31:50.19
15	Newcomer, Michael K	6318	LaCrosse, WI USA	1:31:51.73
16	Palmer, Robert	7052	Grand Marais, MN USA	1:32:03.73
17	Clem, William E.	6532	New Hope, MN USA	1:32:10.17
18	Riggs, Joel E	6143	Eden Prairie, MN USA	1:34:05.54
19	Pinkham, Scott D	6364	Wayzata, MN USA	1:34:47.65
20	Schimek, Dan C	6622	Janesville, WI USA	1:35:09.17
21	McDonell, Brad J	6162	New Hope, MN USA	1:35:38.16
22	Olson, Peter D	6198	Lakeville, MN USA	1:36:11.56
23	Nelson, Harry W	6356	Northfield, MN USA	1:36:17.28
24	Luck, Robert J	6100	Northfield, MN USA	1:36:51.86
25	Caprata, Frank R.	6531	Clinton, IA USA	1:37:48.74

CLASS 3 - Boys 17 & 18

26	Jeffords, Jon W.	6526	Menomonee Falls, WI USA	1:38:05.33
27	Cornelius, Richard G	6304	Minneapolis, MN USA	1:38:37.88
28	Brylski, David D.	6046	New London, WI USA	1:38:43.87
29	Anderson, James F	6595	Northbrook, IL USA	1:39:15.11
30	Chorzempa, Martin D	6661	Bloomington, MN USA	1:39:31.80
31	Foster, Marc C	6654	Wayzata, MN USA	1:39:32.51
32	Scholz, Hanz N	6936	Fargo, ND USA	1:39:38.98
33	Stark, Jeff A	6365	Menomonee Falls, WI USA	1:40:10.76
34	Barton, John M	7143	Edina, MN USA	1:41:12.28
35	Bergquist, Lloyd E	6592	Crystal Lake, IL USA	1:41:27.82
36	Hudson, Kevin L	7078	Two Harbors, MN USA	1:41:39.85
37	Meeker, Doug J	7142	Edina, MN USA	1:43:22.69
38	Buck, Paul	6912	Hayward, WI USA	1:44:04.58
39	Nelson, Gunnar E	7165	St. Louis Park, MN USA	1:44:19.23
40	Sable, Scott A	6412	Bloomington, MN USA	1:44:30.07
41	Snyder, Tim W	6312	Bloomington, MN USA	1:44:32.91
42	Carpenter, Tim A	6232	Cambridge, WI USA	1:46:51.34
43	Weber, Peter B	6786	Merrill, WI USA	1:48:29.82
44	Kelley, Thomas E.	6031	Racine, WI USA	1:48:59.10
45	Bjerkness, Kai C	6908	Moorhead, MN USA	1:49:53.66
46	Mulcahey, Andrew T	6703	Rockford, IL USA	1:52:24.65
47	Kooiman, William C	6597	Eden Prairie, MN USA	1:53:51.38
48	Lunemann, Donald J	6401	Bloomer, WI USA	1:55:37.90
49	Hagen, David C	6521	Duluth, MN USA	1:57:52.80
50	Autio, David A	6163	Eden Prairie, MN USA	1:58:46.46
51	Hanson, Scott A	6294	Duluth, MN USA	2:00:16.22
52	Aderman, Don J	6222	Hayward, WI USA	2:00:20.10
53	Rosentreter, Jeff J	6290	Elmhurst, IL USA	2:01:17.09
54	Stertz, Craig D	6391	Altoona, WI USA	2:02:35.51
55	James, Ted	6514	St. Louis Park, MN USA	2:03:16.69
56	James, Jonathan	6516	St. Louis Park, MN USA	2:04:47.47
57	Robert, Eric D.	6082	Hayward, WI USA	2:05:06.49
58	Olmsted, Mark C	6245	Brainerd, MN USA	2:08:29.06
59	Pinkowsky, Tom S	6285	Cedarburg, WI USA	2:09:26.00
60	Hile, Robert E	6110	Lake Elmo, MN USA	2:11:10.21
61	Dettloff, John P	7150	Couderay, WI USA	2:12:11.62
62	Barnes, William D	6152	Eau Claire, WI USA	2:12:51.98
63	Smith, Steven K	6192	Normal, IL USA	2:17:50.88
64	Hedman, Fredik B	7066	Jonkoping, SM SWE	2:23:06.70
65	Rudnicki, William M	6761	St. Bonifacius, MN USA	2:23:44.75
66	Renoos, Patrick G	7018	Otsego, MI USA	2:27:54.60
67	Franke, Nevin L	7169	Jefferson, WI USA	2:33:01.96
68	Gross, David	6196	Dyer, IN USA	2:33:25.50
69	Bayerl, Bob L	6907	Menominee, MI USA	2:34:02.42
70	Bhend, Jeffrey M	6166	Burnsville, MN USA	2:36:14.09
71	Bergs, Kermit J.	6020	Camp Douglas, WI USA	2:40:47.09
72	Dullum, Dan N	6339	Madison, WI USA	2:42:57.45
73	Lynn, Gary	6456	Barrington, IL USA	2:47:49.23
74	Fleming, Lewis A	7071	Stone Lake, WI USA	2:58:44.60
75	Sutton, David A	6730	Chicago, IL USA	3:00:44.47
76	Hegge, Bruce E	7055	Spring Grove, MN USA	3:04:21.87
77	Tennessen, Daniel J	6712	Waukesha, WI USA	3:04:46.66
78	Barrett, Matthew T	6305	St. Paul, MN USA	3:07:40.06
79	Borgert, Daniel	7051	Sauk Rapids, MN USA	3:09:41.68
80	Edley, Chuck W	7070	Stone Lake, WI USA	3:17:01.38
81	Simono, Mark R	6938	Hayward, WI USA	3:17:41.71
82	Hirssig, James D	6445	Manitowoc, WI USA	3:18:51.88
83	Johnson, Todd	6107	Garden Prairie, IL Usa	3:22:13.08
84	Smith, Shaun J.	7111	Kirkville, NY USA	3:26:41.58
85	Martin, Bill R	6474	Walworth, WI USA	3:31:36.50
86	Hartmann, Arne M	6052	Madison, WI USA	3:48:18.36
87	Quetsch, John R	7180	Cedar Rapids, IA USA	4:39:42.85

CLASS 4 - Men 19 & Over

1	Stewart, Randy J.	6003	Winnipeg, Man CAN	1:20:16.87
2	Carrabre, Jim E	6239	Winnipeg, Man CAN	1:21:55.57
3	Swanson, Alan R	7032	Fridley, MN USA	1:22:16.24
4	Beberg, Paul J	7006	Cable, WI USA	1:23:58.18
5	Lichty, Stuart P	7064	Cable, WI USA	1:26:41.62
6	McCleary, Rob H.	6535	Aitkin, MN USA	1:29:04.32
7	Nilsson, Eric B	7069	St. Paul, MN, U.S.A.	1:33:43.00
8	Bohlmann, Wayne M	6146	West Bend, WI USA	1:36:10.30
9	Pierce, William L	6694	Milwaukee, WI USA	1:36:28.71
10	Larson, Tom O	6861	Lakeville, MN USA	1:41:04.59
11	Rasmussen, Paul F	6375	Chicago, IL USA	1:41:59.87
12	Gibbs, Jr., Robert W	6894	Mpls, MN USA	1:45:36.83
13	Haglof, Rolf E	7124	Arden Hill, MN USA	1:49:05.35
14	Hinderlie, Johan L	6675	Cambridge, WI USA	1:55:36.50
15	Nelson, David H	6975	Deer River, MN USA	1:55:44.54
16	Neufeld, Greg M	6926	Winnipeg, MAN CAN	1:57:14.65
17	Gruye, Michael D	6827	Bemidji, MN USA	2:03:07.38
18	Linden, John F	6326	Madison, WI USA	2:03:57.15
19	Brooks, Earle G	6319	Excelsior, MN USA	2:07:34.02
20	Ryder, Clayton	6989	Madison, WI USA	2:12:18.85
21	Erickson, Steven J	7158	Anoka, MN USA	2:12:38.72
22	Wilder, Dean G	6615	LaCrosse, WI USA	2:13:11.95
23	Shepherd, John P.	6054	River Falls, WI USA	2:14:50.39
24	Christianson, Jan P	6798	Delavan, WI USA	2:15:25.60
25	Christenson, Steven W	6808	Milwaukee, WI USA	2:16:19.88
26	Tomlinson, James A.	7112	Sun Prairie, WI USA	2:17:01.36
27	Meng, Charles K	6902	Rice Lake, WI USA	2:18:40.87
28	Robertson, Al	6987	Hillside, IL USA	2:20:04.52
29	Pauls, Ed	6465	Excelsior, MN USA	2:20:06.78
30	Dunbar, Edward R	6210	Shell Lake, WI USA	2:20:10.78
31	Raymond, Karl H	6901	Cambridge, WI USA	2:20:37.14
32	Matsche, Randy F	6973	Brookfield, WI USA	2:21:04.22
33	Evans, Christofer	7080	Wausau, WI USA	2:21:08.42
34	McGann, Peter D	6706	Fresno, CA USA	2:21:37.23
35	Hettler, G. W.	7100	Stevens Point, WI USA	2:21:50.58
36	Bauer, Ray J.	7099	Cincinnati, OH USA	2:22:43.66
37	Gilbert, Paul J	7079	Cable, WI USA	2:24:51.72
38	Loomis, Gene R	6889	Rice Lake, WI USA	2:25:29.88
39	Kassenaar, John D	6665	Winnipeg, Man CAN	2:26:51.26
40	Sladek, Mark A	6891	Downers Grove, IL USA	2:27:20.51
41	Sullivan, Michael G	6996	Dubuque, IA USA	2:27:50.45
42	Thompson, William C.	6001	Chicago, IL USA	2:27:57.84
43	Rudnicki, Timothy J	6754	St. Bonifacius, MN USA	2:28:45.34
44	Sisulak, Thomas F	6995	Stoughton, WI USA	2:28:59.83
45	Adams, Mark F	6513	Lake In The Hills, IL USA	2:29:09.93
46	Pade, Paul A	6430	New Berlin, WI USA	2:29:33.01
47	Robertson, Donald E	6988	Westmont, IL USA	2:31:03.40
48	Garfoot, David J	7173	Coon Valley, WI USA	2:31:20.86
49	Fellenz, David N	6758	Stoughton, WI USA	2:33:22.10
50	Herbert, Thomas J	6857	Eau Claire, WI USA	2:33:49.66
51	Prychitko, Max	6829	Winnipeg, Man CAN	2:34:14.23
52	Lawrence, Steven J	6873	Green Bay, WI USA	2:34:48.39
53	Hay, Ron L	6485	Mosinee, WI USA	2:36:19.97
54	Berens, Daniel J	6389	Glencoe, MN USA	2:36:25.50
55	Welle, James P.	6010	Roseville, MN USA	2:37:30.98
56	Klatt, Randall N.	6562	Pewaukee, WI USA	2:37:40.69
57	Guyant, George M	7156	Stevens Point, WI USA	2:37:58.99
58	Fauerbach, Michael F	7057	Saxon, WI USA	2:39:13.38
59	Bates, Walt A	6792	Land O'Lakes, WI USA	2:40:40.79
60	Gibbs, Leonard E	6866	Eau Claire, WI USA	2:41:01.82
61	Grinstead, Dan M	6964	Iowa City, IA USA	2:41:04.98
62	Ratledge, Earl T	6266	Cedarburg, WI USA	2:41:46.40
63	Kuppe, Karl W	6969	Minneapolis, MN USA	2:42:24.57
64	Martinelli, Thomas J.	6035	Madison, WI USA	2:43:27.42
65	Burdett, James D	6327	Waukesha, WI USA	2:43:54.03
66	Weber, Wilburn J	6785	Merrill, WI USA	2:44:07.04
67	Stack, David M.	6047	Milwaukee, WI USA	2:44:36.84
68	Haugaard, Craig	6668	Willmar, MN USA	2:44:38.78
69	Egbert, Dennis M	6724	Madison, WI USA	2:44:45.93

Telemark/Silva Birkebeiner Results

Following are the official results of the Telemark/Silva Birkebeiner VII. Results are listed overall according to time. The results read as follows: Position overall; Name; Bib number; Class (see age listings below); Standing within age-sex class; Hometown; Years completed; Final time; 25 Percent Club noted by star.

CLASS	AGE	SEX
1	19-24	M
2	25-29	M
3	30-34	M
4	35-39	M
5	40-44	M
6	45-49	M
7	50-54	M
8	50-59	M
9	60-up	M
10	19-24	F
11	25-29	F
12	30-34	F
13	35-39	F
14	40-44	F
15	45-49	F
16	50-54	F
17	55-59	F
18	60-up	F

	NAME	BIB	CLS	STD	CITY	STE	CNTRY	YRS	FIN TIME	25%
1	HAARSTAD,ARNT	0578	01	1	RENNEBU		NORWAY	1	2:47:27.92	*
2	ARVNES, BJORN	1869	03	1			NORWAY	4	2:47:33.09	*
3	KAPELLER, RUDOLF	2444	03	2			AUSTRIA	1	2:47:35.34	*
4	JONSSON, TOMMY	0536	01	2			SWEDEN	1	2:47:37.34	*
5	KNOTTEN, PER	1509	02	1			NORWAY	1	2:47:39.92	*
6	JORONEN,PENTTI	0567	01	3	KAIPOLA		FINLAND	2	2:47:43.59	*
7	KUOSKO, MATTI	3057	04	1			SWEDEN	1	2:47:46.50	*
8	KOSTNER,ULRICH	2460	03	3	ORTISEI		ITALY	1	2:48:03.90	*
9	ENDESTAD,AUDUN G	1534	02	2			NORWAY	2	2:48:09.25	*
10	TREADWELL,BOB C	0553	01	4	AMHERST	NH	USA	2	2:48:13.42	*
11	LENNIE,ERNIE	1545	02	3	FORT NOR		CANADA	1	2:49:22.07	*
12	BEAN,HOWIE EDGAR	0551	01	5	WOLFEBOR	NH	USA	1	2:49:47.24	*
13	PEKURI, ROGER ALLEN	1162	02	4	IRONWOOD	MI	USA	5	2:50:05.00	*
14	KOCH,FRITZ K	0554	01	6	GUILFORD	VT	USA	1	2:52:41.56	*
15	HARTLING,GARY	1547	02	5	BANFF	AL	CANADA	1	2:52:56.96	*
16	NELSON,LYLE B	2475	03	4	OLYMPIC	CA	USA	1	2:53:22.17	*
17	FIELDHEIM, STEN	0118	01	7	MARQUETT	MI	USA	4	2:53:32.41	*
18	ZINCK,ERICE	0550	01	8	AUEL	AK	USA	1	2:53:58.78	*
19	WARD,CRAIG C	1525	02	6	EASTHAM	MA	USA	1	2:54:35.69	*
20	KEMPAINEN, TODD O	0535	01	9	CABLE	WI	USA	1	2:55:28.70	*
21	SIMON, HEINRICH	3189	04	2			GERMANY	2	2:55:38.33	*
22	MCLEAN, DUNCAN	0263	01	10	IRONWOOD	MI	USA	5	2:56:14.24	*
23	MICHAEL,DAVID	0565	01	11	ANCHORAG	AK	USA	1	2:56:23.45	*
24	JOHNSON,WHITNEY L	0580	01	12	LYME	NH	USA	1	2:56:39.86	*
25	PETERSON,DOUGLAS J	1488	02	7	EXCELSIO	MN	USA	1	2:57:50.80	*
26	HARTMANN, TONY	0152	01	13	MADISON	WI	USA	3	2:57:58.00	*
27	TENNOE,KARL OTTO	2468	03	5	OSLO		USA	1	2:58:33.32	*
28	CROCKER,DANIEL B	0597	01	14	SPRINGFI	VT	USA	3	2:58:47.31	*
29	HUEMMER, WALT	0179	01	15	ST PAUL	MN	USA	4	2:59:02.85	*
30	ALLAN, CHRIS	0585	01	16	WANGARAT	VC	AUSIRAL	1	2:59:08.97	*
31	ALLIGOOD,KEN	2474	03	6	ANCHORAG	AK	USA	2	2:59:12.42	*
32	PITMON, STEPHEN MRCL	0518	01	17	NEW HOPE	MN	USA	1	2:59:16.60	*
33	LARSON, GARY	1049	02	8	DULUTH	MN	USA	4	2:59:19.25	*
34	SCOTT,RUSTY	0566	01	18	JACKSON	WY	USA	2	2:59:34.73	*
35	ELLIOTT, EDWARD	1969	03	7	MC CALL	ID	USA	3	3:01:16.31	*
36	JERRY DOWNEY	0538	01	19	BUTTE	MT	USA	1	3:02:54.81	*
37	DAVIS,PETER V	2428	03	8	CABLE	WI	USA	1	3:03:33.05	*
38	HALL,JOHN F	1536	02	9	JOHNSTOW	NY	USA	2	3:04:58.45	*
39	MODE, MITCH	1112	02	10	RHINELAN	WI	USA	3	3:05:18.74	*
40	PECK,PHIL	0579	01	20	LYME	NH	USA	1	3:06:01.19	*
41	GILLIGAN,DAN BRUCE	2459	03	9	PIERREFO	QU	CANADA	1	3:06:25.42	*
42	SCHOYEN, PER ROAR	1237	02	11	OSLO		NORSK	2	3:06:40.66	*
43	PEARSON,MARK L	1489	02	12	MORRO BA	CA	USA	2	3:06:42.38	*
44	HANSEN,JAN D	3065	04	3	LAVAL	QU	CANADA	2	3:06:48.47	*
45	GNAD, ALAN	2006	03	10	HOMER	AK	USA	2	3:07:24.13	*
46	SYLVESTRE, JAMES	0398	01	21	DULUTH	MN	USA	1	3:07:26.43	*
47	MAZNIO, STEVE	0257	01	22	CABLE	WI	USA	2	3:08:06.38	*
48	HANSEN, PER ARNE	2846	04	4	3000 DRA		NORWAY	3	3:09:06.85	*
49	HALE,PETER E	2479	03	11	BOZEMAN	MT	USA	4	3:09:35.50	*
50	ERNST, MARK	0111	01	23	GREEN BA	WI	USA	2	3:10:03.38	*
51	RABINOWITZ,JUDY	3964	10	1	FAIRBANK	AK	USA	1	3:10:05.08	*
52	KANN, DANN	2096	03	12	RICE LAK	WI	USA	2	3:10:08.52	*
53	GLOWACKI,ANDREW	1475	02	13	CHICAGO	IL	USA	2	3:10:59.36	*
54	NAEUSTAD, KNUT	0293	01	24	BEMIDJI	MN	NORWAY	1	3:11:24.34	*
55	PETHERBRIDGE, WAYNE D	0584	01	25	WHOKOULY	VC	AUSIRAL	1	3:11:44.23	*
56	HAGEN,MARTIN O	0576	01	26	JACKSON	WY	USA	1	3:12:03.35	*
57	CROSSON, KEN	0817	02	14	KEICHUM	ID	USA	1	3:12:21.30	*
58	EID, EGIL	2800	04	5	LODINGEN		NORW/Z	1	3:12:32.86	*
59	FORSGREN, KNUT	0880	02	15	KIRKENES		NORWAY	3	3:12:52.64	*
60	ROBERTS, CLINT	1198	02	16	AVON	CO	USA	2	3:12:56.54	*
61	SMITH, BRENT	0372	01	27	CLOQUET	MN	USA	3	3:13:18.14	*
62	NORDHEIM, ASBJORN	3385	05	1	SEATTLE	WA	USA	2	3:14:10.18	*
63	TROS, PETER	0410	01	28	BEMIDJI	MN	USA	1	3:14:22.35	*
64	CHRISTENSEN,INGRID	3970	10	2			NORWAY	1	3:14:37.01	*
65	KRISTOFFERSEN, KURT	3529	06	1	SKEDSMO		NORWAY	1	3:14:38.91	*
66	WHEELOCK, DAVID	1366	02	17	KEICHUM	ID	USA	2	3:14:58.39	*
67	SWANSON,CARL J	0570	01	29	W YELLO	MT	USA	1	3:15:07.76	*
68	WILLIAMS, PHEN	0433	01	30	MINNEAPO	MN	USA	1	3:15:09.93	*
69	DUFF, BRI	1963	03	13	WINNIPEG		CANADA	3	3:15:21.16	*
70	DEWALL, JOHN	0090	01	31	LAKELAND	MN	USA	3	3:15:38.91	*
71	KLEPPE, ULF	0212	01	32	SUDBURY		CANADA	2	3:15:44.64	*
72	WATT, ADRIAN	2378	03	14	DULUTH	MN	USA	5	3:16:04.56	*
73	VIKSTROM,THOR	3711	07	1	LAVAL	QU	CANADA	2	3:16:06.50	*
74	WANG, HAAKON	1345	02	18	OSLO 2		NORWAY	1	3:16:06.64	*
75	COLEMAN, RANDALL	0807	02	19	IRON RIV	MI	USA	3	3:16:17.53	*
76	SWANSON,KENT C	0569	01	33	W YELLOW	MT	USA	1	3:16:49.47	*
77	LASSERUC, BJORN	3533	06	2	MPLS	MN	USA	4	3:17:06.35	*
78	STEGEN,ART E	2489	03	15	NEW PALT	NY	USA	1	3:17:20.96	*
79	BJORDAL,NILS	3044	04	6	SPIKKEST		NORWAY	2	3:17:31.18	*
80	DELWICHE, JEFFREY	0088	01	34	DULUTH	MN	USA	1	3:17:50.57	*
81	CALDWELL,JENNIFER	3963	10	3	PUTNEY	VT	USA	1	3:18:01.49	*
82	COOL, ROBIN D	1495	02	20	GRÅND RA	MI	USA	1	3:18:04.68	*
83	TENNOE,BIRGIT O.	4149	11	1	OSLO 8		ORWAY	1	3:18:29.20	*
84	BAXTER,RUTH M	3961	10	4	ASPEN	CO	SA	1	3:18:41.04	*
85	CRAWFORD, WILLIAM	0081	01	35	DULUTH	MN	USA	1	3:18:52.57	*
86	STORVOLL,JOSTEIN	2453	03	16			NORWAY	1	3:19:07.85	*
87	BIGELOW, THEODORE	0756	02	21	WINNIPEG		CANADA	2	3:19:17.96	*
88	HARVEY,JOHN D	0577	01	36	CAMP PEN	CA	USA	1	3:19:34.90	*
89	HAAS, THOMAS	2024	03	17	DULUTH	MN	USA	6	3:20:51.10	*
90	DOUGHERTY, DAN M	0838	02	22	ANCHORAG	AK	USA	1	3:21:28.66	*
91	GUY, PATRICK	0926	02	23	WINNIPEG		CANADA	2	3:21:45.80	*
92	BRIMACOMBE, THOMAS	0054	01	37	EDINA	MN	USA	5	3:22:12.51	*
93	MELGAARD, CHRIS	0265	01	38	MARQUETT	MI	USA	1	3:22:18.92	*
94	TANGEN, TORE	3354	05	2	HEJJEDA		NORWAY	1	3:22:27.24	*
95	HANSON, ALLEN	0149	01	39	SAVAGE	MN	USA	3	3:22:55.75	*
96	OSTLEJ,EINAR	3390	05	3			USA	1	3:22:55.83	*
97	PAULSON, DAVID	3034	04	7	MPLS	MN	USA	5	3:23:02.94	*
98	SVENSON,STEVE	0596	01	40	MARQUETT	MI	USA	1	3:23:20.37	*
99	O NEAL,TOM	2494	03	18	MPLS	MN	USA	3	3:23:38.95	*
100	DIX, MARK	0095	01	41	MILWAUKE	WI	USA	3	3:24:26.87	*
101	PLUMMER, JOHN	1511	02	24	SUNVALLE	ID	USA	1	3:24:40.45	*
102	JOBSEN,MARK C	1524	02	25	TETON VI	WY	USA	1	3:24:49.15	*
103	REGAN, TOM	2255	03	19	S LAKE T	CA	USA	1	3:24:58.05	*
104	ARNOLD, KENNETH	0724	02	26	MINOCQUA	WI	USA	4	3:25:01.67	*
105	WANGSVIK, EIMAR	3359	05	4	TONSBER		NORWAY	1	3:25:14.47	*
106	FREY, FRITZ	3651	07	2	KEICHUM	ID	USA	3	3:25:28.27	*
107	CAREY,LIZ ANN	3962	10	5	RUMFORD	ME	USA	1	3:25:38.81	*
108	WIESE, JOHN	3019	04	8	OSLO 3		NORWAY	2	3:26:04.75	*
109	HOPKINS, NORMAN	0962	02	27	STEWARTV	MN	USA	2	3:26:08.76	*
110	SCHULER,TOMJ	0586	01	42	ANN ARBO	MI	USA	1	3:26:31.94	*
111	SCHWEIZER, PHILIP	0366	01	43	MPLS	MN	USA	3	3:26:44.50	*
112	KANN, JOHN	1001	02	28	RICE LAK	WI	USA	1	3:27:50.14	*
113	SCHWITER, HEINZ	3061	04	9	3177 LAU		SWITZ	1	3:28:20.39	*
114	STEPHENSON, JON C	1285	02	29	DULUTH	MN	USA	3	3:28:24.55	*
115	HOFFMAN, HARRY	0174	01	44	MINNEAPO	MN	USA	2	3:28:32.01	*
116	BLOCK, ROGER	2764	04	10	WATERTOW	WI	USA	4	3:28:38.60	*
117	LARSSON, BERT E	3707	07	3	EVERETT	WA	USA	2	3:28:55.71	*
118	HARJU, JOHN	0150	01	45	TWO HARB	MN	USA	2	3:29:09.91	*
119	BERGQUIST, LESLIE J	0032	01	46		IL	USA	2	3:29:26.82	*
120	OTTERSTAD, HANS K	2943	04	11			NORWAY	1	3:29:39.63	*
121	ANDERSEN, GABRIELE	4223	12	1	SUN VALL	ID	USA	2	3:29:41.24	*
122	LEITE, ARNULF K	2899	04	12	GAUSVIK		NORWAY	1	3:30:03.36	*
123	KOTAR,JOHN	3071	04	13	DULUTH	MN	USA	7	3:30:11.67	*
124	SCHNEIDER, JERROLD	2296	03	20	EAU CLAI	WI	USA	4	3:30:36.91	*
125	STERLING, QUICK S	0473	01	47	DAVIS	CA	USA	1	3:30:40.93	
126	CASEY, DAVID J	1470	02	30	CABLE	WI	USA	1	3:30:52.63	*
127	ANSELL, SIMON	0012	01	48	BOULDER	CO	USA	1	3:30:58.28	
128	HARJU, ERKKI	3244	05	5	TWO HARB	MN	USA	1	3:31:05.21	*
129	THOMPSON, DAVID	2349	03	21	NORTHRID	CA	USA	2	3:31:34.89	*
130	HALL,MARTIN C	3380	05	6	HARTFORD	VT	USA	1	3:31:38.80	*
131	MCCRANEY, RICHARD	2167	03	22	TOLEDO	OH	USA	3	3:31:44.05	*
132	JENSHUS,OLAV	3666	07	4	SOE BEIT		NORWAY	2	3:32:05.02	*
133	SKARSTAD, KNUT	3692	07	5			NORWAY	1	3:32:11.82	*
134	HELGESON, SCOTT	0163	01	49	ST CLOUD	MN	USA	1	3:32:18.28	
135	HUSEBY, KARE	3664	07	6			NORWAY	1	3:32:27.25	*
136	NEDREBO,ODD V	3306	05	7	BJERKRE		NORWAY	1	3:32:42.89	*
137	DANIELSON,DANIEL D	3049	04	14	WAYZATA	MN	USA	5	3:32:45.16	*
138	MEEKER, GREGORY	1095	02	31	MADISON	WI	USA	1	3:32:49.65	
139	JENSEN, LASSE	2868	04	15	OSLO		NORWAY	3	3:32:52.76	*
140	BRATØELAND, JOHN	3203	05	8	4000 STA		NORWAY	1	3:33:10.19	*
141	KROGSVEEN, ARVID	3672	07	7	MINNEAPO	MN	USA	3	3:33:25.02	*
142	MATZ, LESLIE	0256	01	50	OSHKOSH	WI	USA	3	3:33:32.65	
143	KEMP, BOB	2104	03	23	PRUDEWVI	MI	USA	2	3:33:43.99	*
144	LAHTINEN, MARK	1039	02	32	MPLS	MN	USA	4	3:33:52.57	
145	KONANTZ, GORDON	3577	06	3	WINNIPEG		CANADA	4	3:33:54.54	*
146	GREEN,DENISE	4140	11	2	EXCANABA	MI	USA	5	3:34:05.26	*
147	LANGSRUD,THORBJORN	3059	04	16			ORWAY	1	3:34:25.96	*
148	BODØ	3530	06	4			NORWAY	1	3:34:27.07	*
149	PUTNAM,LINDSAY D	3965	10	6	WEST NEW	VT	USA	1	3:34:27.64	*
150	LANDGRAF, DAVID	1042	02	33	HAYWARD	WI	USA	7	3:34:43.20	
151	DALEN, STIG A	2792	04	17	1300 SAN		NORWAY	1	3:35:13.20	*
152	ESPEDAL, NJAL KARE	2807	04	18	STAVANGE		NORWAY	1	3:35:16.72	*
153	DAVIS, ALAN	1948	03	24	SALT LAK	UT	USA	1	3:35:19.95	
154	COUPER, DAVID	3219	05	9	MADISON	WI	USA	4	3:35:41.70	*
155	HEDRICK, BOB	0161	01	51	SO BEND	IN	USA	2	3:35:42.59	
156	KRAMER, GARY	0223	01	52	DRUMMOND	WI	USA	1	3:35:43.32	
157	HOFFER, PHILIP	0956	02	34	KANDIYOH	MN	USA	2	3:35:45.18	
158	SALIK, SCOTT	0349	01	53	GRAND RA	MI	USA	2	3:35:52.00	
159	REID, RUSSELL	1192	02	35	MADISON	WI	USA	1	3:36:17.18	
160	JUROSZ,PETR	3078	04	19	PRAGUE		ZECH	1	3:36:21.55	*
161	QUINN, PAT	1179	02	36	EAU CLAI	WI	USA	4	3:36:41.89	
162	GABRIELSON, DAVE	0891	02	37	SCANDIA	MN	USA	3	3:36:47.24	
163	FISH, WAYNE	1985	03	25	RHINELAN	WI	USA	2	3:37:08.18	
164	WYATT, PAUL D	1394	02	38	ST PAUL	MN	USA	2	3:37:22.16	
165	DOWNEY, P.J.	2473	03	26	TAHOE CI	CA	USA	1	3:37:39.97	
166	OSTVOLD, GUNNAR	3775	08	1			NORWAY	1	3:37:40.04	*
167	MANDLI, ROBERT	1075	02	39	STURTEVA	WI	USA	3	3:37:44.14	
168	JORGENSON, KENNETH	2094	03	27	BEMIDJI	MN	USA	4	3:37:56.39	
169	WEISS, DAVID	3572	06	5	EAU CLAI	WI	USA	6	3:38:24.16	*
170	STOESZ,RONALD	2432	03	28	ANOKA	MN	USA	2	3:38:47.55	
171	REICHEL, DAVID	1190	02	40	ST PAUL	MN	USA	4	3:38:53.45	
172	BURTON, JOHN C	3756	08	2	DEEPHAVE	MN	USA	6	3:38:58.86	*
173	MOXNES, TERJE	2192	03	29	1412 SOF		NORWAY	1	3:39:05.26	
174	CHRISTENSEN, BOYD	3216	05	10	DULUTH	MN	USA	5	3:39:19.63	*
175	KJAERNSLI,ROLF	3709	07	8	LILLEHAM			1	3:39:23.51	*
176	OAKVIK, NORM	3774	08	3	MPLS	MN	USA	4	3:39:24.04	*
177	MOSGALLER, THOMAS	2190	03	30	MADISON	WI	USA	2	3:39:33.46	
178	SVEEN, IVAR	0539	01	54	OSLO		ORWAY	1	3:39:38.51	
179	JENSEN, JAMES	2082	03	31	BASACT	CO	USA	3	3:39:50.39	
180	BAKOS, HARRY	3480	06	6	ROROS		NORWAY	1	3:40:11.25	*
181	ROBINSON, DOUGLAS	0340	01	55	SHOREWOO	WI	USA	2	3:40:22.76	
182	GALLAGHER,MYRON	2490	03	32	MARQUETT	MI	USA	1	3:40:49.67	
183	LARSEN, CHRIS	1047	02	41	HAYWARD	WI	USA	4	3:40:51.53	
184	STORVOLL, KOLBEIN	3350	05	11	7700 STE		NORWAY	1	3:41:00.58	*
185	HILFIKER, DAVID	2053	03	33	GRAND MA	MN	USA	2	3:41:16.55	
186	SHEFFER, PETER	1253	02	42	WORTSMIT	MI	USA	1	3:41:27.71	
187	CAMBRONNE, ALLEN	0065	01	56	HUDSON	WI	USA	2	3:41:46.72	
188	SOLI, GREGG	1274	02	43	N KANSAS	MO	USA	3	3:41:53.67	
189	SCHUREI,JOHN R	1530	02	44	GREATFA	MT	USA	1	3:42:12.94	
190	LANGLOIS, DAVID	2135	03	34	KINGSFOR	MI	USA	3	3:42:23.93	
191	REID, MICHAEL	2257	03	35	THUNDER		CANADA	1	3:43:01.49	
192	PRAMANN, DAVID J	0493	01	57	MADISON	WI	USA	3	3:43:05.68	
193	BANKS, CHARLES	3751	08	4	DULUTH	MN	USA	6	3:43:08.46	*
194	GRUBER, HERMAN	0920	02	45	SUNVALLE	ID	USA	1	3:43:13.56	
195	EIDEM, JERRY	2801	04	20	BEMIDJI	MN	USA	3	3:43:22.04	*
196	SULLIVAN, JOHN	1297	02	46	RHINELAN	WI	USA	4	3:43:29.28	
197	FOUNTAIN, DANIEL	0882	02	47	NEGAUNEE	MI	USA	1	3:43:31.69	
198	SCHLÜTER, ERROL	2975	04	21	OCONOMOW	WI	USA	4	3:43:39.80	*
199	KUNZ, GERDA	4423	14	1			AUSIRIA	1	3:43:41.51	*
200	FINCH, ROBBIN	0120	01	58	OSHKOSH	WI	USA	5	3:43:58.96	
201	SLAYTON, JIM	1267	02	48	WAUSAU	WI	USA	4	3:44:11.32	
202	GILLIS, BURTON	2830	04	22	MAPLE GR	MN	USA	4	3:44:15.36	*
203	TROLANDER, JOHN	2358	03	36	CLOQUET	MN	USA	4	3:44:15.55	
204	KASSANCHUK, JERRY	3262	05	12	GOLDEN V	MN	USA	4	3:44:15.59	*
205	KLAUBE, GERNOT	3266	05	13	ALBUQUER	NM	USA	2	3:44:18.80	*
206	SCHEER, FRED C	0533	01	59	HAYWARD	WI	USA	1	3:44:21.08	
207	GIBBS, FREDRIC	0901	02	49	MPLS	MN	USA	4	3:44:21.90	
208	GIBBS, ROBERT	2001	03	37	MPLS	MN	USA	4	3:44:27.33	
209	WALBURG, STEPHEN	2370	03	38	CHASKA	MN	USA	2	3:44:36.06	
210	BESSER, RICHARD	0751	02	50	PORTAGE	WI	USA	2	3:44:40.23	
211	HITCHCOCK, SCOTT	0954	02	51	ROCKFORD	IL	USA	2	3:45:06.31	
212	SCHNEIDER, RICK	2297	03	39	STILLWAT	MN	USA	2	3:45:15.05	
213	FREEMAN, KATHRYN	4040	11	3	MADISON	WI	USA	1	3:45:40.59	*
214	WILKES, JERRY	3020	04	23	MINNETON	MN	USA	4	3:45:51.78	*
215	LAMPPA, JASON	0231	01	60	NEW BRIG	MN	USA	3	3:46:03.64	
216	KNOEBEL, RICHARD	1021	02	52	WORCESTE	MA	USA	1	3:46:08.06	
217	CARLSSON, ROLF	2779	04	24	MINNETON	MN	USA	6	3:46:15.39	*
218	GARTNER, NORMAN	0128	01	61	NEW HOPE	MN	USA	2	3:46:29.88	

	NAME	BIB	CLS	STD	CITY	STE	CNTRY	YRS	FIN	TIME	25%
219	SPECK, JIM	2325	03	40	KEICHUM	ID	USA	1		3:46:31.34	
220	DUOOS, PHILIP	0102	01	62	EDINA	MN	USA	1		3:46:36.93	
221	BERNTSEN, THORE	0033	01	63	LILLEHAM		NORWAY	1		3:46:44.23	
222	VISSER, GARY R	1334	02	53	AMES	IA	USA	2		3:47:14.73	
223	ERLEN, RUDI	2805	04	25	SUN VALL	ID	USA	1		3:47:22.91	*
224	HUSBY,ANNE MARIE	3969	10	7			NORWAY	1		3:47:37.63	*
225	AASE, HARALD	3190	05	14			NORWAY	1		3:47:40.55	*
226	BERNTSE GUDMUND	3484	06	7	LILLEHA			3		3:47:41.49	*
227	NEPTUNE, GARY	2199	03	41	BOULDER	CO	USA	2		3:47:49.29	
228	GREAKER, BJORN	0917	02	54	OSLO3		NORWAY	3		3:48:10.45	
229	REESE, ART	2959	04	26	BLACKDUC	MN	USA	4		3:48:30.41	
230	OCONNELL, JAMES	2940	04	27	SHEBOYGA	WI	USA	3		3:48:36.59	
231	MONALES, STEPHEN	2186	03	42	HAYWARD	WI	USA	4		3:48:38.25	
232	HENRY, KAREN S	3949	10	8	CABLE	WI	USA	1		3:48:52.21	*
233	SCHOVILLE, KENNETH	1236	02	55	HAZELHUR	WI	USA	3		3:48:53.32	
234	TEDLUND, THOMAS	0399	01	64	DULUTH	MN	USA	2		3:49:05.12	
235	SOLLIE, PAUL	3345	05	15	MPLS	MN	USA	4		3:49:17.22	*
236	CHASE,DONALD	0496	01	65	RIVER FA	WI	USA	1		3:49:24.57	
237	SLETVOLD, ASBJORN	2316	03	43			NORWAY	1		3:49:33.37	
238	ASBJORNSEN, ODDMUND	3194	05	16	BJERKRE		NORWAY	1		3:49:33.44	*
239	DEBOER, SIPKE	2794	04	28	HACKENSA	MN	USA	4		3:49:39.06	
240	BARTON, BRUCE	0450	01	66	HOMER	MI	USA	1		3:49:56.42	
241	LINDBERG, BRUCE	1058	02	56	MPLS	MN	USA	2		3:49:59.08	
242	PETERSON, BRAD	2227	03	44	WAYZATA	MN	USA	6		3:50:06.05	
243	STAUFFER, KARL	0523	01	67	CABLE	WI	USA	1		3:50:10.19	
244	KABELE, JOHN	2095	03	45	GREEN BA	WI	USA	3		3:50:11.37	
245	RUTLIN, THOMAS	2274	03	46	MADISON	WI	USA	2		3:50:28.44	
246	EVENSEN, THORJORN	3647	07	9	EAU CLAI	WI	USA	5		3:50:34.53	*
247	PEUHL, GEORGE	2233	03	47	TOLEDO	OH	USA	1		3:50:35.56	
248	HARRISON, DAVID L	2850	04	29	HARTLAND	WI	USA	5		3:50:36.00	
249	STONEBURNER, JOHN	0388	01	68	MARQUETT	MI	USA	2		3:50:40.52	
250	SCHUMAKER, GERARD	2304	03	48	ASPEN	CO	USA	2		3:50:59.19	
251	TESSENDORF, JOHN	1309	02	57	WEST ALL	WI	USA	3		3:50:59.79	
252	KIPP, JOHN	1013	02	58	ST PAUL	MN	USA	4		3:51:07.76	
253	JOHANSEN, AGNAR	2086	03	49			NORWAY	1		3:51:14.98	
254	CARLSON, AL	3212	05	17	PRIOR LA	MN	USA	3		3:51:21.28	*
255	BOUCHER, ROBERT	0765	02	59	MILWAUKE	WI	USA	2		3:51:21.39	
256	FINCH, THOMAS	0121	01	69	OSH	WI	USA	3		3:51:23.48	
257	TRIEBOLD, TIM	1320	02	60	PORTERFI	WI	USA	3		3:51:45.52	
258	MADSON, DAVID G	1071	02	61	MINNEAPO	MN	USA	1		3:51:59.39	
259	BROWN, STEVEN	1910	03	50	MENOMONI	WI	USA	4		3:52:00.40	
260	CULP, DIANE	3870	10	9	TRAVERSE	MI	USA	1		3:52:22.34	*
261	HANSEN, TOM	2847	04	30	SHOREVIE	MN	USA	3		3:52:43.41	
262	SONSTEBY,REIDAR	3790	08	5	OSLO		ORWAY	1		3:52:44.73	*
263	PEPKE, PEPPER	1163	02	62	ST PAUL	MN	USA	1		3:52:53.95	
264	LANG, ALAN	1045	02	63	CABLE	WI	USA	2		3:53:01.41	
265	KIMBALL, DICK	2105	03	51	NEVIS	MN	USA	3		3:53:13.90	
266	SUTTIE, RICHARD	2995	04	31	THUNDERB		CANADA	1		3:53:18.98	
267	ANDERSON, FRANK	1862	03	52	N HUDSON	WI	USA	2		3:53:21.64	
268	HAMMER, STEN	0147	01	70	TRONDHEI		NORWAY	1		3:53:44.19	
269	HAGEN, ALAN	0143	01	71	BEMIKJI	MN	USA	1		3:53:48.88	
270	KNUDSEN, MIKE	1022	02	64	MENOMONI	WI	USA	5		3:53:57.25	
271	CHEATHAM, WALTER	1928	03	53	KETCHUM	ID	USA	2		3:54:00.38	
272	GULLINGSRUD, LARRY	0922	02	65	BEMIDJI	MN	USA	2		3:54:04.59	
273	GOWANS, ROBERT	3239	05	18	SAULT ST	ON	CANADA	2		3:54:10.94	*
274	TYSON, KEN	3003	04	32	WPB		CANADA	2		3:54:13.33	
275	JONES, DONALD	0998	02	66	EDINA	MN	USA	2		3:54:29.14	
276	BERGMAN, ROBERT	0031	01	72	HOUGHTON	MI	USA	2		3:54:30.31	
277	VIRGIN, PAUL	2366	03	54	ST PAUL	MN	USA	3		3:54:32.38	
278	BLOMFELDT, RUNE	1900	03	55	TORONTO		CANADA	1		3:54:38.45	
279	KIRKENG, JOHAN	3265	05	19	WAYZATA	MN	USA	4		3:54:47.66	*
280	STORM, DICK	3349	05	20	HOFFMAN	IL	USA	4		3:54:50.63	*
281	GODELL, JIM	3236	05	21	MARQUETT	WI	USA	2		3:55:18.72	*
282	PHELPS, CLARK	3322	05	22	TRAVERSE	MI	USA	2		3:55:59.27	*
283	HARRINGTON, STEPHEN	0935	02	67	DULUTH	MN	USA	1		3:56:00.40	
284	PEDERSON, LARRY	0317	01	73	HAYWARD	WI	USA	2		3:56:15.09	
285	FULLER,BONNIE R	3974	10	10	GOLDEN V	MN	USA	2		3:56:15.79	*
286	MUDGETT, JAMES	2924	04	33	TRAVERSE	MI	USA	2		3:56:18.99	
287	LAAKSO, EERO	2893	04	34	SAULT ST		CANADA	2		3:56:47.27	
288	ENDERS, GENE	2802	04	35	EAU CLAI	WI	USA	3		3:56:52.66	
289	RAVNDAL, TJOL	3688	07	10			NORWAY	1		3:57:01.74	*
290	SANDS, STEPHEN	2281	03	56	MINNETON	MN	USA	1		3:57:11.00	
291	SCOTT, LANCE	2980	04	36	EAU CLAI	WI	USA	5		3:57:12.63	
292	THORÉN, JEANNIE	4292	12	2	MARQUETT	MI	USA	1		3:57:15.62	*
293	HORAK, JAN	2063	03	57	TOFTE	MN	USA	3		3:57:22.04	
294	SPIRO, TIM	2990	04	37	PUEBLO	CO	USA	4		3:57:26.30	
295	MILLIKEN, KEVIN	1110	02	68	MADISON	WI	USA	2		3:57:28.01	
296	GROSS, GARY	2021	03	58	ROCHESTE	MN	USA	5		3:57:31.02	
297	ELLIOTT, SALLY	4239	12	3	MC CALL	ID	USA	3		3:57:45.36	*
298	WINTER, DON	0436	01	74	NILES	IL	USA	3		3:57:51.27	
299	JIMMERSON, KEITH	0982	02	69	BOULDER	CO	USA	2		3:57:53.42	
300	MESEDAHL, GORDY	0268	01	75	DULUTH	MN	USA	5		3:58:02.68	
301	BREKKE, CHRISTIAN	1908	03	59	OSLO		NORWAY	1		3:58:16.14	
302	AUGUSTSSON,LARS B	3793	08	6	MNPLS	MN	USA	4		3:58:51.04	*
303	BRYLSKI, RON	3208	05	23	NEWLONDO	WI	USA	3		3:58:54.52	*
304	BRINKEMA, BRUCE B	3205	05	24	NORTHHOL	CA	USA	2		3:59:14.71	*
305	CLAUSEN, DAN	0074	01	76	MINOCQUA	WI	USA	4		3:59:45.53	
306	ONKEN, TODD	0309	01	77	OVANDO	MT	USA	1		4:00:09.21	
307	CARLSTED, ROY	3757	08	7	ST PAUL	MN	USA	5		4:00:50.12	*
308	HERO, BOB	3248	05	25	BLOOMING	MN	USA	2		4:00:53.93	*
309	CRITTENDEN, JOHN	1408	02	70	URBANA	IL	USA	1		4:01:09.15	
310	YOUNG, JIM	2401	03	60	OSHKOSH	WI	USA	1		4:01:33.68	
311	HINSETH,BRADLEY R	1572	02	71	ST PAUL	MN	SA	1		4:01:40.38	
312	CLIFFORD, DAVE	2783	04	38	PALATINE	IL	USA	5		4:01:54.06	
313	ZEUG, LEON	1403	02	72	ST PAUL	MN	USA	3		4:01:58.03	
314	BELK, RUSSELL	1886	03	61	MAHOMET	IL	USA	1		4:02:10.06	
315	BENSON, SIMON	0028	01	78	ST PAUL	MN	USA	2		4:02:10.14	
316	LADAGE, LAWRENCE	2130	03	62	MUSKEGO	WI	USA	3		4:02:10.28	
317	CARSWELL,JIM	3045	04	39	TORONTO	ON	CANADA	1		4:02:47.10	
318	SIGURDSON, SVERRE	3782	08	8	VALNESFJ		NORWAY	1		4:02:53.81	*
319	MAZZU, KEVIN	0258	01	79	BLOOMING	MN	USA	2		4:02:55.15	
320	GILBERT, DARWIN	3511	06	8	LANSING	MI	USA	1		4:03:04.62	*
321	LORENZ,RICK C	0594	01	80	MANSHFIE	WI	USA	2		4:03:09.29	
322	RISKE, DOUG	1197	02	73	ATHENS	WI	USA	4		4:03:09.38	
323	ELLERTSON, DENNIS	1968	03	63	MT PROSP	IL	USA	1		4:03:30.65	
324	SCHAEFER, PHILLIP	2288	03	64	MERRILL	WI	USA	3		4:03:36.16	
325	WOLFE, KARL	1386	02	74	ST LOUIS	MN	USA	4		4:03:37.70	
326	GOLL, RICKY	0911	02	75	MINOCQUA	WI	USA	3		4:03:39.28	
327	SELLIN, HERB	2982	04	40	DULUTH	MN	USA	4		4:03:40.53	
328	OHARA, DANIEL	2208	03	65	HIGHBRID	WI	USA	2		4:03:43.73	
329	WARZECHA, TERRY	0419	01	81	ST CLOUD	MN	USA	2		4:03:52.09	
330	WORSNOP, GREGORY	0439	01	82	ALLEGAN	MI	USA	1		4:04:19.43	
331	KLEPPE, JON	0211	01	83	SUDBURY		CANADA	2		4:04:24.14	
332	ISACKSON, DOUGLAS	2072	03	66	STILLWAT	MN	USA	4		4:04:29.19	
333	REMINGTON, PATRICK	1556	02	76	MADISON	WI	USA	1		4:04:42.53	
334	TAYLOR, JOHN R	0489	01	84	BLOOMING	MN	USA	1		4:04:47.01	
335	DAVID, DICK	3222	05	26	WATERTOW	WI	USA	3		4:04:58.42	*
336	PRANGE, RICHARD	2951	04	41	MERRILL	WI	USA	4		4:05:19.78	
337	CRAGG, MICHAEL	1941	03	67	RICELAKE	WI	USA	1		4:05:20.84	
338	WELLER, WILLIAM	2380	03	68	BEMIDJI	MN	USA	1		4:05:34.42	
339	NITZ, KENNETH	2935	04	42	TOMAH	WI	USA	4		4:05:39.43	
340	CARLSON, EUNICE	4404	14	2	HOUGHTON	MI	USA	2		4:05:41.09	*
341	SCHOVILLE, PAMELA	4106	11	4	HAZELHUR	WI	USA	3		4:05:46.29	*
342	EIDEM, JOYCE	4238	12	4	BEMIDJI	MN	USA	2		4:05:50.78	*
343	KIMBALL, RAYLENE	4260	12	5	NEVIS	MN	USA	1		4:05:52.98	*
344	WELLNITZ, ALFRED	3701	07	11	BLOOMING	MN	USA	3		4:06:08.46	*
345	TROUTMAN, DANIEL C	1452	02	77	LAINGSBU	MI	USA	1		4:06:10.15	
346	DUGDALE, JOHN	3227	05	27	IRON RIV	MI	USA	3		4:06:12.02	*
347	DURBAND, ROBERT G	2799	04	43	ST PAUL	MN	USA	3		4:06:15.04	
348	GERICKE, BRUCE	1418	02	78	FRANKSVI	WI	USA	3		4:06:16.31	
349	PINER, BRUCE	2949	04	44	DULUTH	MN	USA	2		4:06:1	
350	KATNER, JERRY	0198	01	85	HUDSON	WI	USA	2		4:06:1	
351	HAYNES, VICTOR	2042	03	69	BOULDER	CO	USA	2		4:06:3	
352	NOTHACKER, FRITZ	3311	05	28	DULUTH	MN	USA	5		4:06:4	
353	BAER, JONA	0018	01	86	LAKE PAR	MN	USA	1		4:06:5	
354	SCHONI, HANSRUEDI	2300	03	70	8305 OIE		SWISS	1		4:07:0	
355	BOGUSLAWSKI, ALAN	1903	03	71	EAGLERIV	WI	USA	2		4:07:0	
356	LEHMAN,MARK A	0581	01	87	RHINELAN	WI	USA	2		4:07:0	
357	NYGAARD, DAVID	1134	02	79	BRAINERD	MN	USA	2		4:07:1	
358	DELFORGE, DAVID	1953	03	72	LANSING	MI	USA	4		4:07:1	
359	LIMBACH, JIM	2148	03	73	FREMONT	WI	USA	2		4:07:1	
360	WOLTER, DON	3026	04	45	PLYMOUTH	MN	USA	5		4:07:2	
361	GOERTZEN, DOROTHY	3883	10	11	MPLS	MN	USA	2		4:07:4	
362	GAASLAND,KAARE	3510	06	9	BJERKRE		NORWAY	1		4:07:4	
363	CALLAS, BILL	0064	01	88	LAKE ELM	MN	USA	2		4:08:0	
364	WEBER, HARLAN	0423	01	89	MONDOVI	WI	USA	4		4:08:1	
365	SIMONSON, BOB	3557	06	10	HORTONVI	WI	USA	4		4:08:2	
366	BORGNES,ARNE MLS	3708	07	12	BLOOMFIE	MI	USA	1		4:08:3	
367	HOLCOMB, JIM	0176	01	90	KETCHUM	ID	USA	4		4:08:3	
368	GUNDERSON, THOMAS	0923	02	80	MPLS	MN	USA	2		4:08:3	
369	MOSHER, DEANE	2923	04	46	MADISON	WI	USA	2		4:08:4	
370	CLARK, LORI	4137	11	5	ASPEN	CO	USA	2		4:08:4	
371	JOHNSEN, PER K	2870	04	47	GREEN BA	WI	USA	6		4:08:5	
372	LUNDBERG, BERNT	3673	07	13	CHESTERT	IN	USA	2		4:08:5	
373	JOHNSON, WALTER	3258	05	29	LA GRANG	IL	USA	4		4:09:0	
374	HOLLINGER, JULES	3250	05	30	MAITAOKE		SWIIZER	1		4:09:0	
375	PARISH, MARK	3318	05	31	MAZOMANI	WI	USA	5		4:09:2	
376	SCOTT, RONALD	2307	03	74	SUPERIOR	WI	USA	3		4:09:4	
377	GERCHMAN, LEROY	2828	04	48	VIRGINIA	MN	USA	2		4:09:4	
378	PETERSON, RICHARD A	2947	04	49	STILLWAT	MN	USA	3		4:09:4	
379	STAMM, JOHN	1281	02	81	SPOONER	WI	USA	2		4:09:5	
380	MELAND, NILS	3540	06	11	OSHKOSH	WI	USA	7		4:09:5	
381	KOSFELD, WILLIAM	2890	04	50	MARIN ST	MN	USA	4		4:10:0	
382	NELSON, DARBY	2929	04	51	CHAMPLIN	MN	USA	2		4:10:0	
383	PEARSON, BRYAN	0315	01	91	AMES	IA	USA	1		4:10:1	
384	CHRISTOPHERSON,D	1569	02	82	MPLS	MN	USA	1		4:10:2	
385	LINDSTROM, JOHN D	3286	05	32	DUNDEE	IL	USA	4		4:10:4	
386	WOODARD, JAY	1388	02	83	WAUKESHA	WI	USA	4		4:10:5	
387	ERNST, JOHN	0110	01	92	GREEN BA	WI	USA	1		4:10:5	
388	HURST, DR DON M	3522	06	12	MARQUETT	MI	USA	1		4:11:1	
389	GALLAGHER, JAMES	2823	04	52	WAUSAU	WI	USA	4		4:11:2	
390	SCHLUTER, ELIZABETH	4284	12	6	OCONOMOW	WI	USA	4		4:11:3	
391	WESOLEK, JOHN S	2383	03	75	MENOMONI	WI	USA	2		4:12:1	
392	JOHNSON, JAMES A	2090	03	76	DULUTH	MN	USA	3		4:12:1	
393	REMINGTON, JAMES	2258	03	77	NEW RICH	WI	USA	2		4:12:1	
394	VOLLEN, TALLEIV	3006	04	53	ST CLOUD	MN	USA	3		4:12:2	
395	MILLOY, PAUL	2921	04	54	BRAINERD	MN	USA	2		4:12:2	
396	BELL, BETTY	4460	16	1	KETCHUM	ID	USA	3		4:12:4	
397	SCOTT, RICK	3338	05	33	SUPERIOR	WI	USA	7		4:12:5	
398	MAAKESTAD, JON P	0245	01	93	NERSTRAN	MN	USA	1		4:13:0	
399	PETERSON, ART	2226	03	78	MPLS	MN	USA	4		4:13:1	
400	JOHNSON, BRUCE	0985	02	84	FT COLLI	CO	USA	1		4:13:1	
401	SCHMIDT, PAUL	3335	05	34	WAUWATOS	WI	USA	5		4:13:2	
402	SCHEIBEL, WILLIAM	2289	03	79	NEW RICH	WI	USA	1		4:13:3	
403	JACOBSON, TERRY S	2075	03	80	EAU CLAI	WI	USA	4		4:13:3	
404	SCHULHOF, CARL	2302	03	81	GLENDALE	WI	USA	1		4:13:4	
405	WINTER,JIM D	2434	03	82	DELAFIEL	WI	USA	1		4:13:4	
406	CARMAZON, STEVE	0793	02	85	WAYZATA	MN	USA	5		4:13:4	
407	BETLACH, JEFFREY	0036	01	94	EAU CLAI	WI	USA	2		4:13:4	
408	OAKS, RICHARD	0305	01	95	OSHKOSH	WI	USA	1		4:13:4	
409	WOODHALL, JOHN III	1389	02	86	WILLMAR	MN	USA	4		4:13:5	
410	SOHNS, ARNOLD	1272	02	87	WEST ALL	WI	USA	2		4:13:5	
411	THOMPSON, ROLF	1313	02	88	ST PAUL	MN	USA	2		4:14:0	
412	BRUMDER, WM C	3207	05	35	MILWAUKE	WI	USA	3		4:14:1	
413	SMITH, DOUGLAS D	2318	03	83	WINNIPEG		CANADA	2		4:14:2	
414	HERTZ, JEFFREY	0947	02	89	SCHOFIEL	WI	USA	2		4:14:2	
415	ESALA, DARRELL	1976	03	84	MINNEAPO	MN	USA	2		4:14:2	
416	ALDEN, PETER	0005	01	96	MADISON	WI	USA	3		4:14:4	
417	MURDOCK, CAL	1122	02	90	AMES	IA	USA	4		4:14:4	
418	SUOMI, ANTTI	2340	03	85	SHEBOYGA	WI	USA	2		4:14:4	
419	KNUTI, ANN	4263	12	7	MINNETON	MN	USA	2		4:14:5	
420	HOVLAND, GEORGE	3663	07	14	DULUTH	MN	USA	15		4:15:0	
421	GRAUPNER, JIM	2014	03	86	STILLWAT	MN	USA	3		4:15:0	
422	LINDSKOOG, WAYNE	3285	05	36	EDINA	MN	USA	7		4:15:1	
423	BECK, BILL	0023	01	97	MENO FLS	WI	USA	1		4:15:3	
424	BORAN, DAVID	1905	03	87	BRAINERD	MN	USA	2		4:15:4	
425	PRIMLEY, DONALD	1175	02	91	WAUWATOS	WI	USA	3		4:15:4	
426	GILMAN, MURIEL	4045	11	6	BEMIDJI	MN	USA	1		4:15:4	
427	CICHANOWSKI, MIKE	1933	03	88	WINONA	MN	USA	2		4:16:0	
428	KAMPA, TIMOTHY	0197	01	98	BLOOM	MN	USA	1		4:16:0	
429	DIGRE, RONALD	2796	04	55	ROCHESTE	MN	USA	5		4:16:0	
430	HATCH, MICHAEL	0937	02	92	MILWAUKE	WI	USA	1		4:16:0	
431	BERGSTEDT, KEITH	0750	02	93	ESKO	MN	USA	2		4:16:2	
432	BARAN, ALAN	1875	03	89	MILWAUKE	WI	USA	2		4:16:2	
433	DEMPSEY, RONNI	4351	13	1	BOULDER	CO	USA	2		4:16:2	
434	HEDBERG, PETER	0159	01	99	EDINA	MN	USA	1		4:16:3	
435	HARSMBERGER, BRUCE	2851	04	56	MINONG	WI	USA	3		4:16:3	
436	SWENSON, HENRY	3784	08	9	GRAND JC	CO	USA	3		4:16:5	
437	MORRIS, KEITH	1118	02	94	GRAND MA	MN	USA	2		4:17:0	
438	HIGGS,ROBERT	0499	01	100	URBANA	IL	USA	3		4:17:1	
439	KERASOTE, TED	1008	02	95	CRESTED	CO	USA	1		4:17:2	
440	DUBREUIL, ELLIOTT	0100	01	101	MISSOULA	MT	USA	2		4:17:2	
441	SCHOENBERG, BRUCE R	1235	02	96	CROMWELL	MN	USA	2		4:17:2	
442	ENGEN, GERALD	2803	04	57	S ST PAU	MN	USA	3		4:17:2	
443	HULL, MARTY	4060	11	7	MPLS	MN	USA	2		4:17:5	
444	TEKAUTZ,ED A	2488	03	90	HIBBING	MN	USA	1		4:18:1	
445	PAULY, RICK	1158	02	97	MENOMONI	WI	USA	3		4:18:1	
446	HENNING, CHARLES	2050	03	91	ALTOONA	WI	USA	3		4:18:2	
447	FREY, JOHN	3508	06	13	MARQUETT	MI	USA	1		4:18:3	
448	JOHNSON, THOMAS	0994	02	98	ST PAUL	MN	USA	1		4:18:3	
449	BRUMBAUGH, ERNEST	1913	03	92	KENTWOOD	MI	USA	3		4:18:3	
450	KRUEGER, TOM	2123	03	93	GREEN BA	WI	USA	3		4:18:4	
451	GEISER,MICHAEL W	3046	04	58	ARDEN HI	MN	USA	1		4:18:4	
452	BARNAUGH,LEE R	0572	01	102	CASPER	WY	USA	1		4:18:4	
453	OLSON, JOHN	1140	02	99	RADISSON	WI	USA	2		4:18:5	
454	RADERMACHER, THOMAS	0335	01	103	MPLS	MN	USA	5		4:18:5	
455	JOHNSON, JOSEPH	1506	02	100	MENOMINE	MI	USA	3		4:19:0	
456	WILKINSON, JAMES	1372	02	101	NEW LOND	WI	USA	3		4:19:0	
457	LEVINE, GORDON	3280	05	37	DULUTH	MN	USA	3		4:19:1	
458	NESLEY, TIMOTHY	0296	01	104	BLOOMING	MN	USA	1		4:19:1	
459	HERBERT, DAVID	0166	01	105	MINNEAPO	MN	USA	1		4:19:2	
460	JAHNSEN, HERMODT	3817	09	1	HURDAL		NORWAY	2		4:19:2	
461	STANES, RODNEY	1282	02	102	WINNIPEG		CANADA	1		4:19:4	
462	GOODING, MARGARET	4142	11	8	STEAMBOA	CO	USA	2		4:19:4	
463	MAHER, DON	3292	05	38	MARINE	MN	USA	3		4:19:5	
464	JAGER, JAMES	0460	01	106	HALES CO	WI	USA	1		4:20:0	
465	BARNES, WILLIAM	3196	05	39	EAU CLAI	WI	USA	3		4:20:0	
466	MCCARTHY, JAMES P	2914	04	59	CHICAGO	IL	USA	5		4:20:1	
467	RADTKE, NORMAN	1448	02	103	SUPERIOR	WI	USA	1		4:20:2	
468	LIMA, KJELL ERIK	2146	03	94	GJESDAL		NORWAY	1		4:20:2	
469	VETTER, DENNIS	2364	03	95	PHILLIPS	WI	USA	3		4:20:3	
470	BESSEY, THOMAS	0752	02	104	ST PAUL	MN	USA	2		4:20:3	
471	MICHNA, JOHN	2174	03	96	PARK FAL	WI	USA	1		4:20:3	
472	RITTER, GENE	2965	04	60	WAUSAU	WI	USA	5		4:20:4	
473	MITCHEL, ART	3303	05	40	PEWAUKEE	WI	USA	2		4:20:5	
474	LEE, MICHAEL	0234	01	107	WEST ST	MN	USA	2		4:21:0	
475	MCDONOUGH, DAVID	1089	02	105	DUNDEE	IL	USA	4		4:21:1	
476	HOLM, TERRY	2057	03	97	BRAINERD	MN	USA	3		4:21:2	
477	PRAUSA,MICHAEL J	0543	01	108	MADISON	WI	USA	1		4:21:2	
478	MIKE BELL	0896	02	106	WINNIPEG		CANADA	1		4:21:2	

	NAME	BIB	CLS	STD	CITY	STE	CNTRY	YRS	FIN	TIME	25%
479	JOZWIAK, ALLAN	0193	01	109	RHINELAN	WI	USA	2		4:21:34.33	
480	SIEMER, BRAD	1260	02	107	KETCHUM	ID	USA	1		4:22:09.96	
481	CARTFORD, BRUCE	1926	03	98	ANN ARBO	MI	USA	1		4:22:18.56	
482	BREED, SHARON	3859	10	12	BROOKFIE	WI	USA	2		4:22:19.43	
483	LANDGREN, GAIL	4072	11	9	WILTON	ND	USA	2		4:22:21.57	*
484	IVERSEN,ERIK	3762	08	10	FREDRIKS			1		4:22:22.78	*
485	BUGLER, BOB	3210	05	41	CHICAGO	IL	USA	2		4:22:32.03	
486	TENORIO, JAMES K	1306	02	108	MENOMONI	WI	USA	4		4:22:49.20	
487	OELRICH, MARY	4134	11	10	TOMAH	WI	USA	3		4:22:52.17	*
488	MISGEN, KEN	2180	03	99	BURNSVIL	MN	USA	3		4:22:54.28	
489	THOMPSON, DARRELL	3357	05	42	CABLE	WI	USA	3		4:23:06.12	
490	PETTITE, DAVID	2232	03	100	MPLS	MN	USA	1		4:23:10.83	
491	MITCHELL, MIKE	0279	01	110	WINNIPEG		CANADA	1		4:23:15.47	
492	MICROYS, HELMUT F	3299	05	43	TORONTO		CANADA	1		4:23:22.47	
493	SIMS, NORMAN	2313	03	101	PORT WAS	WI	USA	4		4:23:24.82	
494	LARSON, BRUCE	1048	02	109	MINNETON	MN	USA	4		4:23:44.38	
495	GULSTRAND, RUDY	2839	04	61	HOLLAND	MI	USA	3		4:23:50.98	
496	FAHRENBACH, BRYAN	0113	01	111	RHINELAN	WI	USA	1		4:24:07.77	
497	RADTKE, JOHN	1439	02	110	DULUTH	MN	USA	1		4:24:15.54	
498	FILANDER, JOHN	0871	02	111	EVELETH	MN	USA	1		4:24:27.78	
499	STRELL, JOHN J	2992	04	62	BARRINGT	IL	USA	2		4:24:39.63	
500	SKEMP, FRED	3344	05	44	LACROSSE	WI	USA	4		4:24:42.38	
501	BOWEN, BRYAN	0046	01	112	STEVENS	WI	USA	1		4:24:46.60	
502	CLARK, JOHN	1417	02	112	IRON RIV	MI	USA	1		4:24:48.78	
503	GUTHRIE, BOB	0142	01	113	PALATINE	IL	USA	3		4:24:48.96	
504	ANTHONY, STEVE	2745	04	63	MINNEAPO	MN	USA	3		4:24:52.10	
505	PESTIEN, RICHARD	1165	02	113	PEARIA	IL	USA	4		4:24:52.23	
506	BERGUM, ROBERT	3200	05	45	HAYWARD	WI	USA	3		4:24:55.43	
507	PUCHNER, PHILIP	3779	08	11	KETCHUM	ID	USA	3		4:24:59.16	*
508	PETRICH, RICHARD	2231	03	102	DEER RIV	MN	USA	3		4:25:10.57	
509	DIEBALL, JAMES	1960	03	103	MILWAUKE	WI	USA	2		4:25:12.72	
510	HUMMEL, MIKE	2066	03	104	MPLS	MN	USA	2		4:25:17.87	
511	ITURRALDE, RAY	2074	03	105	ELK GROV	IL	USA	3		4:25:25.71	
512	BEBERG,CHARLES	3482	06	14		MN	USA	2		4:25:28.68	*
513	BISHOP, PAUL	0041	01	114	ANN ARBO	MI	USA	2		4:25:29.46	
514	IPPEL, PAUL	0971	02	114	EAU CLAI	WI	USA	2		4:25:38.69	
515	SADOWSKI, GARY	0348	01	115	MENOMINE	MI	USA	2		4:25:44.16	
516	CROOKS, PETER	0816	02	115	THUNDER		CANADA	1		4:25:45.43	
517	ABBOTT, RICK	1850	03	106	BOULDER	CO	USA	2		4:25:55.03	
518	GOLTZ, THOMAS	2009	03	107	WAUSAU	WI	USA	3		4:26:00.22	
519	WANVIG, SVEN	1346	02	116	MPLS	MN	USA	2		4:26:01.51	
520	WISKI, ROGER	2397	03	108	DULUTH	MN	USA	5		4:26:03.18	
521	DAVIS,NANCY M	4307	12	8	CABLE	WI	USA	2		4:26:10.15	*
522	BOLE, RONALD	2765	04	64	ST PAUL	MN	USA	4		4:26:13.07	
523	MAHONEY, TIMOTHY	2908	04	65	BESSEMER	MI	USA	3		4:26:30.59	
524	BROWN,SCOTT	0556	01	116	CROWN PO	IN	USA	1		4:26:58.23	
525	BUNK, CHARLES	0783	02	117	ST PAUL	MN	USA	4		4:26:59.23	
526	KISH, PETER	0209	01	117	LA CROSS	WI	USA	1		4:27:11.62	
527	DAHL, DAVID F	1945	03	109	MPLS	MN	USA	4		4:27:20.52	
528	SEEFELDT, DENNIS	3340	05	46	STILLWAT	MN	USA	2		4:27:26.61	
529	RANDAR, HAAKON	3780	08	12	ELM GROV	WI	USA	6		4:27:43.31	*
530	STRAY GUNDERSEN,JIM	1292	02	118	WESTERNS	IL	USA	1		4:27:52.76	
531	TINDAL, GERALD	1315	02	119	ST PAUL	MN	USA	4		4:27:57.99	
532	TAEGE, WILL	2346	03	110	RHINELAN	WI	USA	2		4:28:06.34	
533	GORLA, CARLO	2834	04	66	ORANGE	OH	USA	1		4:28:15.90	
534	MOSEY, JOHN F JR	2189	03	111	AMHERST	WI	USA	1		4:28:18.26	
535	ULIK, TOM	2360	03	112	JOLIET	IL	USA	1		4:28:28.23	
536	KINDERMAN, ROBERT J	0207	01	118	RIVER FA	WI	USA	2		4:28:28.41	
537	MOMMAERTS, MICHAEL	2185	03	113	WATERTOW	WI	USA	1		4:28:47.09	
538	MOORE, JAMES	1116	02	120	MILWAUKE	WI	USA	2		4:28:55.26	
539	WAGNER, GARY	1337	02	121	GRAND RA	MI	USA	1		4:28:57.63	
540	KNETZER, JEFFREY	2113	03	114	MADISON	WI	USA	1		4:28:57.71	
541	GITAR, WILLIAM	0907	02	122	DULUTH	MN	USA	3		4:28:57.92	
542	HEIL, JAMES	2853	04	67	CRYSTAL	IL	USA	1		4:29:18.97	
543	ZIMBRIC, GARY A.	1503	02	123	LACROSSE	WI	USA	1		4:29:26.80	
544	ISELIN, CHRISTIAN	2864	04	68	EDEN PRA	MN	USA	1		4:29:29.37	
545	ROTH, JOHN	1210	02	124	MINNEAPO	MN	USA	1		4:29:32.50	
546	NOLTHENIUS, JUERGEN	2937	04	69	PARK FOR	IL	USA	3		4:29:46.34	
547	STEIL, MARK	2332	03	115	EAUCLAIR	WI	USA	4		4:29:48.87	
548	BELGUM, DOUG	0740	02	125	EMILY	MN	USA	1		4:29:58.57	
549	DERAUF, BRYCE	0089	01	119	MPLS	MN	USA	3		4:30:00.09	
550	SELLERS,STEPHENS	0589	01	120	EDINA	MN	USA	1		4:30:00.47	
551	BRAUN, JOE	0051	01	121	EDINA	MN	USA	1		4:30:11.88	
552	GAMBERT, GEORGE	1995	03	116	DETROIT	MI	USA	2		4:30:12.35	
553	KRUGER, DAVE	1036	02	126	MARINETT	WI	USA	2		4:30:26.85	
554	ARAMOVICH, MICHAEL	1867	03	117	ROCKFORD	IL	USA	1		4:30:29.60	
555	HOWELL, JOHN	2859	04	70	SHEBOYGA	WI	USA	3		4:30:30.74	
556	CARPENTER, CHARS.R.	0568	01	122	MADISON	WI	USA	1		4:30:33.20	
557	STUTTGEN, MARK	1296	02	127	CHIPPEWA	WI	USA	1		4:30:38.24	
558	NYGREN, KENNETH	0304	01	123	NORTHFIE	MN	USA	1		4:30:42.93	
559	KETILSSON,OLAV*	0516	01	124	ITHACA	NY	USA	1		4:30:45.39	
560	DANIELSON, JOE V	0822	02	128	GREEN BA	WI	USA	2		4:30:54.16	
561	WHEELER, RICHARD	1364	02	129	WAUSAU	WI	USA	1		4:30:56.91	
562	THOMPSON, SCOTT	1314	02	130	WAUSAU	WI	USA	2		4:31:03.12	
563	NEER, WILLIAM J	0294	01	125	NEENAH	WI	USA	1		4:31:03.53	
564	TESSENDORF, TOM	0400	01	126	EAUCLAIR	WI	USA	1		4:31:07.55	
565	GROSS, LYNN	0138	01	127	TURTLE L	WI	USA	4		4:31:16.84	
566	ALLARDYCE, DAVID A	2741	04	71	LANSING	MI	USA	2		4:31:21.23	
567	MORSE, JON	0286	01	128	BLACK RI	WI	USA	2		4:31:31.31	
568	SCHIBBYE, LARS	3781	08	13	NACKA		SWEDEN	1		4:31:33.18	*
569	HORN, K C	0963	02	131	MUKWONAG	WI	USA	2		4:31:48.61	
570	BENRUD, ROGER	3199	05	47	SPOONER	WI	USA	5		4:31:52.26	
571	WALTER, JOSEPH	1341	02	132	WEST BEN	WI	USA	2		4:31:53.46	
572	SCHROEPFER, JOHN	2301	03	118	RICE LAK	WI	USA	1		4:32:02.37	
573	HOMPLAND, INGEMUND	3662	07	15	OBRESTAD		NORWAY	1		4:32:02.85	
574	SKANSEN, MARTON	3343	05	48	NORGE		NORWAY	1		4:32:02.97	
575	PORN, STEPHEN	2238	03	119	CHIPPEWA	WI	USA	4		4:32:12.30	
576	STROEMPL, GEORGE	3695	07	16	BARRIE		CANADA	1		4:32:12.35	
577	WILLEY, DAVID	3022	04	72	WAYZATA	MN	USA	3		4:32:19.08	
578	TOMASULA, DAVID	2354	03	120	CABLE	WI	USA	4		4:32:26.11	
579	BARTHOLOMAE, PHILIP	0733	02	133	ANN ARBO	MI	USA	1		4:32:27.49	
580	BAUR, DAVID	0022	01	129	GREEN BA	WI	USA	2		4:32:33.86	
581	CLINE, JEFFREY	1937	03	121	NEENAH	WI	USA	2		4:32:35.98	
582	CIHAK, JAMES	0802	02	134	BAY CITY	MI	USA	1		4:32:37.74	
583	RENFREIN, ROGER	2260	03	122	ST PAUL	MN	USA	1		4:32:47.85	
584	GERICKE, DALE	0897	02	135	FRANKSVI	WI	USA	3		4:32:48.63	
585	CAMERON,JAMES	2427	03	123	HAYWARD	WI	USA	5		4:32:49.51	
586	DAUBERS, DAVID	0824	02	136	VAIL	CO	USA	1		4:33:04.75	
587	WESTLUND, KEVIN	1361	02	137	MAKENGO	WI	USA	1		4:33:10.41	
588	ERICKSON, RONALD	0863	02	138	SPOONER	WI	USA	1		4:33:16.20	
589	KLIMA, TIMOTHY	1016	02	139	VAN DYNE	WI	USA	2		4:33:38.55	
590	STONEMAN, DAVID	2991	04	73	WHITEWAT	WI	USA	4		4:33:45.46	
591	SMITH, SHARON K	3953	10	13	CABLE	WI	USA	1		4:33:48.28	
592	RONDEAU, DANIEL	1207	02	140	BELOIT	WI	USA	1		4:33:52.89	
593	PAGE, ROBERT W	1480	02	141	CAUILLAC	MI	USA	1		4:33:55.42	
594	HALLEEN, NEIL	2027	03	124	MADISON	WI	USA	2		4:33:55.67	
595	FISKETTI, JAMES	1987	03	125	DULUTH	MN	USA	3		4:33:55.74	
596	JAEGER, GARY D	2077	03	126	WAUKESHA	WI	USA	1		4:34:07.15	
597	JOHNSON, JEFF	0989	02	142	APPLETON	WI	USA	2		4:34:13.19	
598	MARX, JAMES	0254	01	130	WAUKESHA	WI	USA	1		4:34:27.70	
599	HOERGER, CARL R	0173	01	131	HOUSTON	TX	USA	1		4:34:30.16	
600	WALLEN, EDWARD	3009	04	74	KENOSHA	WI	USA	3		4:34:31.33	
601	REECE, JAMES	1187	02	143	ST PAUL	MN	USA	2		4:34:34.51	
602	TERWILLIGER, THOMAS	2348	03	127	WAUSAU	WI	USA	1		4:34:45.24	
603	SPANGLER, MAURICE	2324	03	128	PARK RAP	MN	USA	2		4:34:45.28	
604	CHERVENY, LEIGH	2781	04	75	SHEB FLS	WI	USA	2		4:34:47.19	
605	STROUD, GIB	1295	02	144	FIFIELD	WI	USA	1		4:34:52.02	
606	PEVARSKI, DENNIS	1169	02	145	TOMAH	WI	USA	2		4:34:53.06	
607	LUNDGREN, TIMOTHY	0244	01	132	EXCELSIO	MN	USA	1		4:34:55.85	
608	BETLACH, JOHN	3485	06	15	OWAIONNA	MN	USA	2		4:34:57.59	*
609	BERG, SVEIN PETTER	1890	03	129			NORWAY	3		4:34:58.31	
610	REUTER, ERNEST	1194	02	146	COLCHEST	VT	USA	1		4:35:30.67	
611	GATES, HERMAN	2825	04	76	MILWAUKE	WI	USA	2		4:35:40.06	
612	JUNG, DAVID	0194	01	133	NORTHFIE	MN	USA	1		4:35:52.04	
613	FARLEY, JOHN	0869	02	147	MINNEAPO	MN	USA	1		4:35:58.54	
614	KONG, KINGHMHM	1535	02	148	MENOMONI	WI	USA	4		4:36:07.32	
615	BLOCK, TIM	0759	02	149	ROCHESTE	MN	USA	3		4:36:14.97	
616	EVANS, ROBERT	0866	02	150	PONTAGE	WI	USA	4		4:36:31.01	
617	VON GOHREN, GERALD	3007	04	77	MINNETON	MN	USA	4		4:36:36.45	
618	KRISTOFFERSEN, KRIS	3671	07	17			NORWAY	1		4:36:44.54	
619	BRIMACOMBE, GERALD	3489	06	16	EDINA	MN	USA	5		4:36:52.93	*
620	ANTONSEN, ANNA	3998	11	11			NORWAY	1		4:36:53.61	*
621	WOODBURNE, JIM	3027	04	78	TRAVERSE	MI	USA	2		4:36:59.15	
622	JACOBSEN, GERALD	2866	04	79	IVAN GRO	MN	USA	3		4:36:59.79	
623	MOGREN, KEN	2182	03	130	WIAONA	MN	USA	1		4:37:03.53	
624	MYLES, MARK	3030	04	80	DULUTH	MN	USA	1		4:37:05.19	
625	GORBY, JOHN	2832	04	81	CHICAGO	IL	USA	3		4:37:08.80	
626	AUGER, DONALD C	0725	02	151	BEMIDJI	MN	USA	1		4:37:09.69	
627	HESSBURG, L J	0948	02	152	REU WING	MN	USA	3		4:37:25.65	
628	RIUTTA, ALLAN	2966	04	82	SAULT ST		CANADA	3		4:37:29.06	
629	RADDATZ, ALAN	3551	06	17	HOLCOMBE	WI	USA	3		4:37:30.96	*
630	OBRIEN, KEVIN T	1422	02	153	THUNDERB		CANADA	1		4:37:37.63	
631	CLIFFORD, BILL	1936	03	131	WIXOM	MI	USA	1		4:37:48.13	
632	GOODERMOTE, DON	3512	06	18	DULUTH	MN	USA	4		4:37:51.07	*
633	HUDSON, JOHN	3253	05	49	CHICAGO	IL	USA	2		4:38:04.51	
634	ANDRESEN, KARL	3750	08	14	EAU CLAI	WI	USA	7		4:38:16.99	
635	HAMNES, TOR	3242	05	50	3030 KON		NORWAY	1		4:38:27.36	
636	WIESNER, BOAK	0430	01	134	ST PETER	MN	USA	1		4:38:28.10	
637	CARR, WILLIAM	1925	03	132	SAN GABR	CA	USA	2		4:38:32.51	
638	LAGUS, ARNE	3273	05	51	ST CROIX	WI	USA	2		4:38:35.22	
639	LABELLE, HERMAN	2894	04	83	THUNDER		CANADA	1		4:38:44.13	
640	GABURO, KIRK	0892	02	154	URBANA	IL	USA	1		4:38:45.67	
641	HERVIG, KNUT	2052	03	133	MADISON	WI	USA	2		4:38:46.56	
642	SWAIN, GEOFFREY	0395	01	135	WAUWATOS	WI	USA	2		4:38:57.88	
643	TALSMA, RANDI	3939	10	14	FENTON	MI	USA	2		4:38:59.62	
644	MICHELET, CARL J	1106	02	155	CHICAGO	IL	USA	1		4:39:04.63	
645	SCHULZ, WILLIAM	2303	03	134	MADISON	WI	USA	2		4:39:04.96	
646	ERWIN, FRED	0864	02	156	FLORENCE	WI	USA	2		4:39:06.40	
647	JONES, DAVID E	3260	05	52	STILLWAT	MN	USA	2		4:39:06.77	
648	WATTERS, BRIAN	2408	03	135	HIAWATHA	IA	USA	3		4:39:11.56	
649	GARDNER, KRIS	0895	02	157	NEENAH	WI	USA	2		4:39:12.75	
650	BODENMANN, ROSETIE	4227	12	9	8302KLOT		SWISS	1		4:39:35.02	*
651	MEYER, JOSEPH	1103	02	158	OAK PARK	IL	USA	1		4:39:50.21	
652	MCCULLOCH, ALEX	1421	02	159	WINNIPEG		CANADA	1		4:40:07.59	
653	GARDNER, ROBERT	1997	03	136	IRONWOOD	MI	USA	2		4:40:08.00	
654	SEHNAL, JOSEF	2981	04	84	HOFFMAN	IL	USA	4		4:40:14.31	
655	MCKARNS, TONY	0262	01	136	BRYAN	OH	USA	1		4:40:16.80	
656	OLSON, SOLVEIG	4368	13	2	MINNEAPO	MN	USA	4		4:40:16.88	*
657	OSIMITE, THOMAS	0310	01	137	MINNEAPO	MN	USA	3		4:40:54.08	
658	HARRISON, GEOFFREY	2036	03	137	MINNEAPO	MN	USA	1		4:40:55.43	
659	CONROY, STEPHEN	0808	02	160	LA CROSS	WI	USA	2		4:40:57.05	
660	NOLEN, THOMAS	1129	02	161	KENOSHA	WI	USA	2		4:41:19.04	
661	COUEY, RANDY	0080	01	138	HAYWARD	WI	USA	2		4:41:21.37	
662	MAUER, MICHAEL	2164	03	138	MILWAUKE	WI	USA	2		4:41:32.86	
663	FOSTER, EDWARD	0881	02	162	ST PAUL	MN	USA	1		4:41:34.76	
664	DIRKS, RICHARD	1961	03	139	EAU CLAI	WI	USA	3		4:41:36.15	
665	MEEKER, JIM	2168	03	140	LITTLE S	WI	USA	2		4:41:41.75	
666	SAUNES, ARNE	2286	03	141	OSLO		NORWAY	1		4:41:47.80	
667	GIESE, JEFFREY	0903	02	163	MADISON	WI	USA	2		4:41:51.16	
668	DAHMS, RUSS	0821	02	164	GALESBUR	IL	USA	2		4:41:52.10	
669	ENGELKING, WOODY	1972	03	142	BLOOMING	MN	USA	2		4:42:02.46	
670	SMOLIK, ROGER	0375	01	139	BLAINE	MN	USA	1		4:42:13.80	
671	SCHINABECK, TOM	2973	04	85	APPLETON	WI	USA	2		4:42:16.95	
672	HOLTERUD, ERLING	3765	08	15	BERGERUD		NORWAY	1		4:42:21.34	
673	HOLMQUIST, JOHN A	3661	07	18	MINNEAPO	MN	USA	7		4:42:58.10	
674	JOHNSON TODD	0528	01	140	MTKA	MN	USA	3		4:42:59.61	
675	CARDWELL, DALE	1921	03	143	PLYMOUTH	IN	USA	1		4:43:09.94	
676	NELSON, GUY W	0467	01	141	EAU CLAI	WI	USA	1		4:43:11.15	
677	VAN HOUTEN, ROLF	0411	01	142	EAU CLAI	WI	USA	4		4:43:17.00	
678	OROURKE, TOM	3316	05	53	RHINELAN	WI	USA	2		4:43:19.80	
679	LINDAHL, STEVE	2149	03	144	GLADSTON	MI	USA	2		4:43:33.24	
680	BARRY, WILLIAM F	1880	03	145	EAU CLAI	WI	USA	1		4:43:59.49	
681	BERDAHL, JAMESES MIC	0530	01	143	NORTHFIE	MN	USA	1		4:44:01.37	
682	KELEHAN, PATRICK J	0201	01	144	MPLS	MN	USA	1		4:44:04.15	
683	CLARK, STEPHEN J	0470	01	145	BALSAM L	WI	USA	1		4:44:09.19	
684	TSCHANNEN, ERNST	3696	07	19	MPLS	MN	USA	4		4:44:12.09	
685	LARSON, SIGURD	3275	05	54	SPRINGFI	IL	USA	3		4:44:16.13	
686	BALISTRERI, MICHAEL	0019	01	146	MADISON	WI	USA	1		4:44:17.89	
687	LULLOFF, KIM	3289	05	55	NEENAH	WI	USA	3		4:44:18.27	
688	ERICKSON, PAUL	0109	01	147	BEMIDJI	MN	USA	1		4:44:28.62	
689	WARZECHA, DOM	3360	05	56	ST CLOUD	MN	USA	3		4:44:31.70	
690	BILBY, KEITH	0039	01	148	ANN ARBO	MI	USA	2		4:44:47.78	
691	UDESEN, LARRY	1324	02	165	DULUTH	MN	USA	2		4:44:58.08	
692	STEHLING, JAMES F	3562	06	19	MILWAUKE	WI	USA	4		4:45:02.99	*
693	STORHAUG, HAAKON	3694	07	20	EDINA	MN	USA	1		4:45:07.21	
694	CLEMENT, JOHN	0804	02	166	MICHIGAN	IN	USA	4		4:45:08.84	
695	SCHIESSL, HANS	3334	05	57	N PRAIRI	WI	USA	1		4:45:19.01	
696	JOHNSON, JAMES M	0475	01	149	FOND DU	WI	USA	1		4:45:23.65	
697	REICH, LAWRENCE F	2256	03	146	SUPERIOR	WI	USA	1		4:45:24.45	
698	CARDOZY, TED	3492	06	20	MAHTOMED	MN	USA	2		4:45:31.90	*
699	WOLFF, RICHARD	1387	02	167	BAHABOO	WI	USA	2		4:45:39.12	
700	SOLTAU, ERIC	0377	01	150	DULUTH	MN	USA	1		4:45:51.56	
701	PETERSON, BRADLEY	1423	02	168	MINNEAPO	MN	USA	1		4:45:56.81	
702	NELSON, CHARLES	3544	06	21	TOFTE	MN	USA	3		4:45:58.20	*
703	VANVALBENBERG, PHIL	2362	03	147	CABLE	WI	USA	4		4:45:58.28	
704	FOLEY, KATIE	4243	12	10	BOULDER	WI	USA	3		4:45:59.02	*
705	SWANSON, IAN	3353	05	58	EAGAN	MN	USA	4		4:46:00.03	
706	LARSON, KARL	3532	06	22	ELM GROV	WI	USA	3		4:46:00.86	*
707	SEEMANN, CARL	3791	08	16	BEMIDJI	MN	USA	3		4:46:00.94	
708	BRAZELTON, FRANK	3204	05	59	OCONOMOW	WI	USA	1		4:46:03.13	
709	GRIESBACH,MICHAEL T	1526	02	169	MT.HOREB	WI	USA	1		4:46:04.35	
710	PAULSON,WIN	4378	13	3	MPLS	MN	USA	1		4:46:34.36	*
711	BACH, GREGORY	0016	01	151	NEW BERL	WI	USA	2		4:46:37.34	
712	PARADA, LUIS	0314	01	152	MADISON	WI	USA	1		4:46:39.49	
713	LUNDELL,PAUL R	2466	03	148	WAUNAKEE	WI	USA	3		4:46:48.31	
714	MAHONEY, KEVIN	1072	02	170	LACROSSE	WI	USA	1		4:47:05.16	
715	JOHNSON, LARS	2873	04	86	DECORAH	IA	USA	2		4:47:08.12	
716	MILES, MICHAEL	1109	02	171	MPLS	MN	USA	1		4:47:09.77	
717	HANSEN, EDWARD	3243	05	60	RHINELAN	WI	USA	1		4:47:13.79	
718	CAPEN, LYNN	3948	10	15	LANSING	MI	USA	1		4:47:24.96	
719	KEMP, THOMAS	1007	02	172	TOLEDO	OH	USA	2		4:47:30.50	
720	SWANSON, SKIP	1302	02	173	PHILLIPS	WI	USA	2		4:47:53.35	
721	BAERTSCH, ANDREW	0471	01	153	MPLS	MN	USA	1		4:47:53.80	
722	BERG, RICHARD	0030	01	154	APPLE VA	MN	USA	1		4:48:06.10	
723	EKKER, KNUT	0853	02	174	ST PAUL	MN	USA	1		4:48:07.81	
724	ST GERMAINE, ERNIE	2331	03	149	LACDUFLA	WI	USA	7		4:48:13.70	
725	NELSON, DAVID	2196	03	150	GRAND RA	MN	USA	2		4:48:15.64	
726	SHIMONDLE, PAUL	1258	02	175	ROSCOE	IL	USA	1		4:48:19.62	
727	DVERGSTEN, DENNETH	3502	06	23	ST PAUL	MN	USA	5		4:48:23.95	*
728	ANTTILA, ROBERT	1866	03	151	DEER RIV	MN	USA	2		4:48:41.70	
729	JONES, ROBERT	0191	01	155	WAUWATOS	WI	USA	1		4:48:50.92	
730	MENARD, RAYMOND	0266	01	156	RHINELAN	WI	USA	1		4:48:53.98	
731	MIKUNDA, THOMAS	1108	02	176	BRUCE	WI	USA	1		4:48:54.92	
732	LANDERS, ROGER	2896	04	87	OLIVIA	MN	USA	2		4:48:56.08	
733	KEULER, PAUL	2884	04	88	MILWAUKE	WI	USA	2		4:48:56.96	
734	BACKMAN,TONA	3959	10	16	KETCHUM	ID	USA	1		4:48:57.70	
735	GIBBS, LEONARD	2829	04	89	EAU CLAI	WI	USA	4		4:49:07.73	
736	BECKER, DON	0738	02	177	MADISON	WI	USA	2		4:49:07.85	
737	OLMSTED, BILL	3313	05	61	BRAINERD	MN	USA	2		4:49:35.31	
738	NES, ERIK	2200	03	152	MADISON	WI	USA	3		4:49:41.51	

	NAME	BIB	CLS	STD	CITY	STE	CNTRY	YRS	FIN TIME	25%
739	CAREY, JAMES	1922	03	153	PAW PAW	MI	USA	2	4:49:46.53	
740	BRANSFORD, RICHARD	0050	01	157	EDINA	MN	USA	3	4:50:00.35	
741	GRAY, TOM	2835	04	90	CHICAGO	IL	USA	1	4:50:03.68	
742	POTIER, PIERRE	2240	03	154	PLYMOUTH	MN	USA	1	4:50:08.32	
743	MULLER, JOSEPH	0290	01	158	BEMIDJI	MN	USA	1	4:50:08.61	
744	ANDERSON, DAVID	0007	01	159	EDINA	MN	USA	1	4:50:10.68	
745	BENDER, DAVID	0741	02	178	OIL CITY	PA	USA	1	4:50:19.36	
746	ARVOLD, DAVID	1870	03	155	LA CROSS	WI	USA	2	4:50:22.97	
747	DYSTE, JOHN	0104	01	160	MINNETON	MN	USA	1	4:50:58.38	
748	BOHLMANN, WAYNE	1904	03	156	MENOMONE	WI	USA	2	4:51:00.47	
749	HALE, HENRY E IV	3241	05	62	MINNETON	MN	USA	3	4:51:02.15	
750	SWEEZEY, KEN	3564	06	24	SAULTSTE		CANADA	3	4:51:03.32	*
751	PAULSON, DAVID	1157	02	179	WAYZATA	MN	USA	3	4:51:05.53	
752	FREEMAN, GEORGE	0888	02	180	THUNDER		CANADA	1	4:51:10.14	
753	PRAIS, ALAN	2242	03	157	EAU CLAI	WI	USA	1	4:51:12.06	
754	MARCOTTE, GERALD	0600	01	161	MONTREAL	QU	USA	1	4:51:17.31	
755	OHM, ALLAN	1138	02	181	GALESVIL	WI	USA	1	4:51:19.07	
756	YOUNGQUIST, CRAIG	1398	02	182	AITKIN	MN	USA	1	4:51:24.68	
757	RANNEY, RICHARD	2251	03	158	CHICAGO	IL	USA	2	4:51:25.47	
758	JACKSON, JEROME	0974	02	183	GRAND MA	MN	USA	1	4:51:30.08	
759	NELSON, DEAN C	2931	04	91	SHOREVIE	MN	USA	4	4:51:38.18	
760	STEINKE, EMIL	2437	03	159	MADISON	WI	USA	1	4:51:42.86	
761	TYCHSEN, PAUL	1323	02	184	HAYWARD	WI	USA	4	4:51:43.77	
762	MEYERS, ROBERT	2172	03	160	MPLS	MN	USA	1	4:52:05.45	
763	JARVINEN, RICHARD	3257	05	63	WINONA	MN	USA	4	4:52:11.10	
764	LEDERMANN, ADRIAN	3276	05	64	ST CLOUD	MN	USA	1	4:52:17.99	
765	DRAKE, CARL	2797	04	92	WINNETKA	IL	USA	3	4:52:35.51	
766	MAH, SY	3675	07	21	TOLEDO	OH	USA	1	4:52:39.55	
767	WALDOCH, MARK	0417	01	162	WHITE BE	MN	USA	2	4:52:41.13	
768	ANDERSON, KEITH	0520	01	163	MNPLS	MN	USA	3	4:52:55.49	
769	OLIN, JEAN	4275	12	11	BOULDER	CO	USA	1	4:53:08.22	*
770	RYKKEN, KEN	3331	05	65	BLOOMING	MN	USA	5	4:53:17.30	
771	SAWTELLE, TIM	2287	03	161	MISHAWAK	IN	USA	1	4:53:18.50	
772	HIEB, MICHAEL	1444	02	185	DULUTH	MN	USA	3	4:53:20.91	
773	TAYLOR, DANIEL	1305	02	186	MINNEAPO	MN	USA	1	4:53:26.95	
774	JOHNSON, RANDY	0188	01	164	BEMIDJI	MN	USA	1	4:53:33.06	
775	GREENWOOD, JIM	3514	06	25	TWO RIVE	WI	USA	3	4:53:34.65	*
776	BRUCATO, PETER	3755	08	17	BAYSIDE	WI	USA	5	4:53:41.57	
777	SMITH, ROBERT	2500	03	162	TRAVERRE	MI	USA	2	4:53:53.56	
778	ANDERSON, DAVID J	1860	03	163	WESTBY	WI	USA	3	4:54:09.30	
779	TAYLOR, JOE K	1429	02	187	MINNEAPO	MN	USA	1	4:54:10.47	
780	JANSSEN, DAVID	0978	02	188	MADISON	WI	USA	4	4:54:15.26	
781	BERARD, MICHAEL W	0029	01	165	TEMPE	AZ	USA	1	4:54:23.59	
782	SCHAULAND, MARK	1231	02	189	MARQUETT	MI	USA	3	4:54:34.52	
783	SEE, VIRGINIA	3935	10	17	WAYZATA	MN	USA	1	4:54:48.07	
784	NIMMO, DOUGLAS	3545	06	26	APPLE VA	MN	USA	4	4:54:54.29	*
785	WEBER, BRUCE	1348	02	190	HIBBING	MN	USA	1	4:54:58.80	
786	NICODEMUS, THOMAS	2202	03	164	SUPERIOR	WI	USA	4	4:55:15.03	
787	NURMI, ARNOLD	2207	03	165	THUNDER		CANADA	1	4:55:21.34	
788	JAMES, SHAWN	0975	02	191	LAONA	WI	USA	2	4:55:46.88	
789	SEIME, PER	2310	03	166	CHICAGO	IL	USA	1	4:55:49.97	
790	SHANNON, MICHAEL	1247	02	192	MILWAUKE	WI	USA	4	4:55:51.10	
791	OCONNELL, JOHN C	1136	02	193	ST PAUL	MN	USA	3	4:55:52.36	
792	JOHNSON, DENNIS L	1544	02	194	CHIPPEWA	WI	USA	1	4:55:53.21	
793	FAUS, JOHN	3506	06	27	MINNEAPO	MN	USA	1	4:55:53.65	*
794	CONRAD, LADD	1938	03	167	EXCELSIO	MN	USA	5	4:56:11.44	
795	KNUDSON, SCOTT	1023	02	195	MINNEAPO	MN	USA	3	4:56:13.71	
796	SAMPSON, MERLE	2280	03	168	COTTAGE	MN	USA	1	4:56:17.17	
797	NOVAK, RONALD	2206	03	169	FORT ATK	WI	USA	4	4:56:28.92	
798	MUELLER, STEVE	2195	03	170	PRIOR LA	MN	USA	1	4:56:30.22	
799	DUROCHER, DENIS	0844	02	196	PLYMOUTH	MN	USA	1	4:56:35.54	
800	SHATTUCK, JIM	1248	02	197	SPOONER	WI	USA	3	4:56:37.69	
801	DJUVIK, ALF	3644	07	22	MICHIGAN	IN	USA	3	4:56:48.06	
802	MULKERN, RICHARD	3680	07	23	ST PAUL	MN	USA	3	4:57:04.04	
803	PALRUD, ROBERT	2221	03	171	LANSING	MI	USA	1	4:57:05.19	
804	SATTERWHITE, JOHN A	2283	03	172	PHILLIPS	WI	USA	2	4:57:05.34	
805	JEPSEN, DENNIS	2083	03	173	GREEN BA	WI	USA	3	4:57:09.32	
806	EVANS, ROBERT M	1979	03	174	KIRKVILL	NY	USA	2	4:57:11.12	
807	ROBINSON, MARK	1204	02	198	MOSINSE	WI	USA	3	4:57:20.57	
808	HANSON, MILTON	2032	03	175	OLIVIA	MN	USA	4	4:57:42.33	
809	HARGESHEIMER, RANDY	0934	02	199	MPLS	MN	USA	2	4:57:48.39	
810	SHEPHERD, JOHN	3342	05	66	RIVER FA	WI	USA	2	4:57:49.42	
811	KELLEY, GREGG	1005	02	200	MINNEAPO	MN	USA	4	4:57:53.64	
812	BAKKE, GARY L	2748	04	93	NEW RICH	WI	USA	1	4:57:55.68	
813	EVANS, CHARLES DR	3371	05	67	WAUKESHA	WI	USA	1	4:57:57.33	
814	BLOCK, JEANNE	3854	10	18	ROCHESTE	MN	USA	1	4:57:57.76	
815	STAPLETON, MICHAEL	1283	02	201	SHELL LA	WI	USA	2	4:57:57.82	
816	HEDQUIST, PAT	2044	03	176	AMHERST	WI	USA	2	4:58:10.59	
817	GAUTHIER, ROBERT	0129	01	166	MPLS	MN	USA	1	4:58:18.22	
818	KREITMAYR, HEINZ	3528	06	28	SHERRARD	IL	USA	4	4:58:29.95	*
819	MOORE, CRAIG	1115	02	202	EAU CLAI	WI	USA	1	4:58:31.44	
820	MCNALLY, DAVID	2915	04	94	MPLS	MN	USA	1	4:58:39.44	
821	CRANDALL, GARY	0813	02	203	DRUMMOND	WI	USA	1	4:58:44.82	
822	SCHMITZ, PETER	2976	04	95	BRAINERD	MN	USA	2	4:59:02.25	
823	KNUTSON, JEFF	0216	01	167	BLOOMING	MN	USA	2	4:59:08.62	
824	HURST, GEORGIANA	4410	14	3	MARQUETT	MI	USA	1	4:59:15.92	*
825	CARLSON, GARY	0792	02	204	ST PAUL	MN	USA	1	4:59:21.41	
826	SCHAULAND, MARVIN	0354	01	168	MARQUETT	MI	USA	3	4:59:22.17	
827	SEARLS, JIM	2308	03	177	MADISON	WI	USA	3	4:59:31.70	
828	HENDRICKS, ALAN	0945	02	205	CUSTER	SD	USA	1	4:59:49.53	
829	DIEFENTHAL, HELMUT	3643	07	24	MINNEAPO	MN	USA	5	5:00:01.32	
830	LISTER, DAVID	0524	01	169	SUNVALLE	ID	USA	1	5:00:03.21	
831	WILSON, GARY	2394	03	178	POYNETTE	WI	USA	1	5:00:14.23	
832	GOSNELL, ANDREW	0135	01	170	WELLESLE	MA	USA	1	5:00:16.85	
833	VANDE KOPPLE, ROBER	1330	02	206	GLADSTON	MI	USA	2	5:00:18.29	
834	BUMBY, JEFF C	3072	04	96	RIPON	WI	USA	1	5:00:29.85	
835	WELLS, GREGORY	2381	03	179	WINNIPEG		CANADA	1	5:00:34.08	
836	JOHNSON, JEFFREY	0540	01	171	MNPLS	MN	USA	1	5:00:36.07	
837	HITZEMANN, ARMEN	2856	04	97	ST PAUL	MN	USA	4	5:00:51.98	
838	KOSCHAK, DANIEL	0222	01	172	AURORA	MN	USA	1	5:01:07.38	
839	CICHAWOWSKI, GERRY	0801	02	207	WINONA	MN	USA	2	5:01:19.51	
840	HANSEN, FRITZ	2845	04	98	UNION GR	WI	USA	1	5:01:24.45	
841	TOMASZEK, THOMAS	1317	02	208	UNION GR	WI	USA	1	5:01:26.85	
842	WEISSER, BOB	1357	02	209	MENOMONI	WI	USA	3	5:01:36.61	
843	WILDE, GARY	1370	02	210	MINNEAPO	MN	USA	1	5:01:42.54	
844	RYKKEN, SCOTT	0480	01	173	BLOOMING	MN	USA	2	5:01:44.94	
845	FARRELL, TIM	2810	04	99	GREENFIE	WI	USA	4	5:01:47.96	
846	MCCOOL, BARRY	1088	02	211	MINNEAPO	MN	USA	2	5:02:02.99	
847	SMITH, WILLIAM C	3560	06	29	DULUTH	MN	USA	3	5:02:05.20	
848	MERKELEY, GARTH	2917	04	100	WINNIPEG		CANADA	1	5:02:10.13	
849	BOETCHER, PAUL	0760	02	212	WAUKESHA	WI	USA	2	5:02:12.30	
850	KLEPPE, ARNE	3268	05	68	SUDBURY		CANADA	2	5:02:15.87	
851	DUNLAP, KENT	3228	05	69	IRONRIVE	MI	USA	2	5:02:23.09	
852	WEDL, DAVID	1351	02	213	JEFFERSO	WI	USA	4	5:02:27.16	
853	WANVIG, MARC	3028	04	101	MPLS	MN	USA	3	5:02:42.35	
854	ANDERSON, BROOKS	3475	06	30	DULUTH	MN	USA	4	5:02:56.01	
855	BAKKEN, DAVID	3195	05	70	MINNETON	MN	USA	2	5:02:56.78	
856	ANDERSSON, BJORN	1864	03	180	THUNDER		CANADA	2	5:03:10.09	
857	SIMPSON, BROOKS	1568	02	214	EDINA	MN	USA	19	5:03:17.32	
858	BABLER, DAVID	2747	04	102	MONROE	WI	USA	1	5:03:19.25	
859	SOLBERG, HAD C.W.	1481	02	215	MAHTOMED	MN	USA	4	5:03:20.06	
860	JOHNSON, JAY	0187	01	174	ST PAUL	MN	USA	1	5:03:23.94	
861	ADAMS, MARGARET	4135	11	12	OIL CITY	PA	USA	1	5:03:40.42	
862	IVERSEN, OYVIND	2865	04	103	COTTAGE	MN	USA	4	5:03:41.83	
863	OTTERHOLT, GALE	2215	03	181	EAU CLAI	WI	USA	4	5:03:45.08	
864	ROBINSON, AL	2967	04	104	OTTAWA		CANADA	1	5:03:48.74	
865	KOSCIK, KENNETH	2889	04	105	MONONA	WI	USA	2	5:03:54.14	
866	TEWS, CHRIS	4115	11	13	APPLETON	WI	USA	2	5:03:55.17	
867	MOELAND, MARTON	3679	07	25	SANDNES		NORWAY	1	5:03:55.29	
868	SCHROEDER, KURT	0363	01	175	MPLS	MN	USA	1	5:0	
869	PORAPUDAS, TIMO	2239	03	182	SUPERIOR	WI	USA	2	5:0	
870	SULLIVAN, DAN	0454	01	176	ANTIGO	WI	USA	4	5:0	
871	HEATH, LAWRENCE	2043	03	183	RHINELAN	WI	USA	3	5:0	
872	RACETTE, THOMAS	1181	02	216	BEMIDJI	MN	USA	1	5:0	
873	DRUSCHEL, ROBERT	0842	02	217	EAU CLAI	WI	USA	1	5:0	
874	CARMER, DEWITT	0066	01	177	MARBLEHE	MA	USA	2	5:0	
875	ELSTE, GUNTHER	3761	08	18	ANN ARBO	MI	USA	3	5:0	
876	ELSON, MIKE	3058	04	106	MNPLS	MN	USA	3	5:0	
877	MINER, ALAN	0276	01	178	ST PAUL	MN	USA	1	5:0	
878	WALTER, RON	3053	04	107	MILWKE	WI	USA	1	5:0	
879	NEWTON, KURT N	2201	03	184	DULUTH	MN	USA	2	5:0	
880	RUTKOWSKI, DAVID	1216	02	218	MILWAUKE	WI	USA	1	5:0	
881	ARNOLD, BILL	0013	01	179	EAU CLAI	WI	USA	3	5:0	
882	JUDD, DON	2878	04	108	HOLLAND	MI	USA	2	5:0	
883	HENTZ, BARRY	0946	02	219	WILMETTE	IL	USA	1	5:0	
884	FRAZIER, JAY B	0886	02	220	BAYSIDE	WI	USA	1	5:0	
885	GEHRKE, THOMAS	1999	03	185	PHILLIPS	WI	USA	3	5:0	
886	ACKLEY, NEIL R	1468	02	221	KANSAS C	MO	USA	1	5:0	
887	DARDEN, THOMAS	0823	02	222	MINNEAPO	MN	USA	2	5:0	
888	MORONEY, MARK	1117	02	223	TORONTO		CANADA	1	5:0	
889	DENUCCI, LAWRENCE	0831	02	224	MPLS	MN	USA	1	5:0	
890	SCHMELZER, FRANZ	2293	03	186	HOLLY	MI	USA	1	5:0	
891	BOLLER, JOHN	1442	02	225	MINNESOT	MN	USA	1	5:0	
892	LOOMIS, ROBERT	0240	01	180	GREEN BA	WI	USA	1	5:0	
893	ALDWORTH, PATRICK	1854	03	187	KALAMAZO	MI	USA	2	5:0	
894	BROWNLOW, JAMES	1912	03	188	WAUKESHA	WI	USA	1	5:0	
895	DAY, DOUGLAS	0827	02	226	BARRINGT	RI	USA	2	5:0	
896	KLEMENT, BARBARA	4068	11	14	CHICAGO	IL	USA	2	5:0	
897	GORRINGE, DAVID	0913	02	227	DRESSER	WI	USA	1	5:0	
898	PRICE, STEPHANIE	4099	11	15	PORTAGE	WI	USA	1	5:0	
899	NOWAK, THOMAS	0301	01	181	DULUTH	MN	USA	1	5:0	
900	DONNOHUE, TOM	0096	01	182	DULUTH	MN	USA	1	5:0	
901	LUEHR, DAVID	1066	02	228	CLOQUET	MN	USA	2	5:0	
902	LINCOLN, CHARLES	1420	02	229	BOULDER	CO	USA	1	5:0	
903	ZIEGLER, MARK	0445	01	183	BUFFALO	MN	USA	1	5:0	
904	BARKMAN, RUSS	2749	04	109	FLINT	MI	USA	1	5:0	
905	HATLEVIK, MAGNE	0938	02	230	MAPLE GR	MN	USA	4	5:0	
906	BILLE, CHARLES	1896	03	189	LK NEBAG	WI	USA	1	5:0	
907	PRENN, LARRY	2244	03	190	CABLE	WI	USA	2	5:0	
908	HAUSER, JOHN	2039	03	191	NEENAH	WI	USA	1	5:0	
909	SOLKA, THOMAS	2321	03	192	ISHPEMIN	MI	USA	2	5:0	
910	SULLIVAN, MICHAEL J	2491	03	193	WOODSTOC	IL	USA	3	5:0	
911	WOEHLER, JACK	1385	02	231	APPLETON	WI	USA	2	5:0	
912	PENGAL, PAUL	0318	01	184	ELY	MN	USA	2	5:0	
913	EASLAND, TOM J	1518	02	232	WAUSAU	WI	USA	1	5:0	
914	GUNDERSEN, LINCOLN	0498	01	185	MADISON	WI	USA	2	5:0	
915	TILL, LAURIE	3941	10	19	MPLS	MN	USA	1	5:0	
916	CRELLY, RICHARD	1943	03	194	SAGINAW	MI	USA	1	5:0	
917	HILTEBRAN, CHERYL	4058	11	16	URBANA	IL	USA	3	5:0	
918	ZEISLER, THOMAS	1401	02	233	STEVENS	WI	USA	2	5:0	
919	COULTER, ALAN W	2457	03	195	ELY	MN	USA	1	5:0	
920	FREEMAN, TODD	2820	04	110	ST LOUIS	MN	USA	3	5:0	
921	BREDLAND, ALF	2770	04	111	MADISON	WI	USA	2	5:0	
922	WEYRICK, GARY	1363	02	234	STOW	OH	USA	1	5:0	
923	MAAS, RICK	2155	03	196	BLOOMER	WI	USA	1	5:0	
924	MILINSKI, KLAUS M	3301	05	71	MILWAUKE	WI	USA	5	5:0	
925	ANDBERG, WILLIAM	3810	09	2	ANOKA	MN	USA	3	5:0	
926	GROTEMEYER, JAMES	0139	01	186	DONDEE	IL	USA	2	5:0	
927	GMACH, TOM	0908	02	235	MPLS	MN	USA	1	5:0	
928	TAUGBOL, TOR	2347	03	197	MADISON	WI	USA	1	5:0	
929	HANSEN, DENNIS	2030	03	198	EAST LAN	MI	USA	2	5:0	
930	SHIDELL, DOUGLAS	1257	02	236	MADISON	WI	USA	3	5:1	
931	SLEEPER, ROGER	2315	03	199	FORT COL	CO	USA	1	5:1	
932	GRENKE, HERB R	3379	05	72	MARQUETT	MI	USA	3	5:1	
933	CASSATA, STEVEN	0796	02	237	MADISON	WI	USA	2	5:1	
934	LAWRENCE, MARK B	1050	02	238	MINNEAPO	MN	USA	1	5:1	
935	HORWATH, DAVID JOHN	0555	01	187	PALATINE	IL	USA	2	5:1	
936	BROGAN, THOMAS R	3638	07	26	BOSTON	MA	USA	1	5:1	
937	GOLINS, JERRY	2008	03	200	BOULDER	CO	USA	2	5:1	
938	OLSEN, OLAV E	3824	09	3			NORWAY	3	5:1	
939	HENDRIX, RALPH	2049	03	201	SUNNYVAL	CA	USA	1	5:1	
940	KLOEPFER, DICK	3269	05	73	CRYSTAL	IL	USA	1	5:1	
941	ROSANDICK, WILLIAM	0344	01	188	WIS RAPI	WI	USA	1	5:1	
942	LEACH, MARK	0529	01	189	NORTHFIE	MN	USA	1	5:1	
943	JOHNSON, DAVID C	2871	04	112	DULUTH	MN	USA	5	5:1	
944	WERNER, BOB	1359	02	239	EAU CLAI	WI	USA	1	5:1	
945	ADAMS, DOUGLAS	0002	01	190	NORTHBRO	IL	USA	2	5:1	
946	STRONG, JEFF	0391	01	191	MADISON	WI	USA	3	5:1	
947	HARMSEN, LARRY	3245	05	74	FARIBAUL	MN	USA	2	5:1	
948	EVANS, CHRISTOFER	1978	03	202	WAUSAU	WI	USA	1	5:1	
949	SHOUP, BRIAN	2312	03	203	SHEBOYGA	WI	USA	2	5:1	
950	HALTNER, BECKY	3889	10	20	RHINELAN	WI	USA	2	5:1	
951	SAGAN, WILLIAM	1222	02	240	EVANSTON	IL	USA	1	5:1	
952	BOLAND, ROLAND S	1406	02	241	WINONA	MN	USA	2	5:1	
953	KEARNS, CHARLES	1002	02	242	ST CLOUD	MN	USA	2	5:1	
954	STAFL, JAN M	0379	01	192	CHICAGO	IL	USA	1	5:1	
955	WARD, LIN BUSSE	4297	12	12	LAPORTE	MN	USA	1	5:1	
956	SHAW, RICHARD	1251	02	243	ST PAUL	MN	USA	4	5:1	
957	MARTISHUS, JAMES	0253	01	193	MCNAUGHT	WI	USA	4	5:1	
958	LINDSKOOG, JACQUELIN	4361	13	4	EDINA	MN	USA	6	5:1	
959	VAICKUS, LOU	1327	02	244	ROCHESTE	MN	USA	2	5:1	
960	WALSH, SCOTT	0418	01	194	BEMIDJI	MN	USA	1	5:1	
961	HARPT, JERRY	2849	04	113	MENOMINE	MI	USA	1	5:1	
962	MICHAELS, JOHN	0270	01	195	ST PAUL	MN	USA	2	5:1	
963	EISELE, JACK	1967	03	204	S BELOIT	IL	USA	3	5:1	
964	BROWN, RICHARD C	3639	07	27	BEMIDJI	MN	USA	1	5:1	
965	VAN GORDEN, S H	3005	04	114	EAU CLAI	WI	USA	1	5:1	
966	NEY, LLONA	4090	11	17	MINOCQUA	WI	USA	1	5:1	
967	LOVELY, BOB	2153	03	205	MADISON	WI	USA	1	5:1	
968	JOHNSTONE, GLEN	3668	07	28	MOHA	MN	USA	4	5:1	
969	MAY, LINDA	3917	10	21	ESCANABA	MI	USA	2	5:1	
970	LOMBARDO, JAMES C	3063	04	115	WAUSAU	WI	USA	1	5:1	
971	SCHINKE, RALPH	3794	08	19	CHICAGO	IL	USA	2	5:1	
972	BRODHEAD, THORNTON	0777	02	245	CEDARBUR	WI	USA	1	5:1	
973	KENNEDY, WILLIAM	3032	04	116	MPLS	MN	USA	1	5:1	
974	CARLSON, NANCY	4145	11	18	MNPLS	MN	USA	2	5:1	
975	ANDERSON, DOUG	0008	01	196	BELOIT	WI	USA	1	5:1	
976	OSTIGAARD, PER	3684	07	29	MARATHON	WI	USA	3	5:1	
977	PENNIE, DANIEL	2224	03	206	MPLS	MN	USA	2	5:1	
978	WILKINSON, RAYMOND E	3021	04	117	MINNEAPO	MN	USA	2	5:1	
979	SWANSON, RICHARD	3036	04	118	GRAND MA	MN	USA	1	5:1	
980	STAVRUM, MILLA	4289	12	13	MADISON	WI	USA	1	5:1	
981	MOGENSEN, GREG	0281	01	197	APPLETON	WI	USA	1	5:1	
982	VANDENBROECK, LESLI	4120	11	19	DENVER	CO	USA	1	5:1	
983	KUMLIEN, WENDELL	3272	05	75	WALWORTH	WI	USA	1	5:1	
984	ANDERSON, KATHERINE	3997	11	20	MOUNDS V	MN	USA	3	5:1	
985	BELL, ROBIN	1887	03	207	TORONTO		CANADA	1	5:1	
986	PROESCH, BILL	0332	01	198	KINGSPOR	TN	USA	2	5:1	
987	MUNDAHL, JOHN T	1550	02	246	FRIDLEY	MN	USA	1	5:1	
988	MCLAIN, A R	3296	05	76	GREEN BA	WI	USA	1	5:1	
989	TROSTEL, ALBERT	3567	06	31	MINNEAPO	MN	USA	4	5:1	
990	FONSTAD, TODD	2814	04	119	OSHKOSH	WI	USA	4	5:1	
991	KINZIGER, MICHAEL	2106	03	208	ONALASKA	WI	USA	1	5:1	
992	HAINLEN, JAMES	2026	03	209	WAUKESHA	WI	USA	2	5:1	
993	HEDBERG, TOM	0160	01	199	EDINA	MN	USA	1	5:1	
994	BECK, DIANA	4007	11	21	FOND DU	WI	USA	1	5:1	
995	ARNEBERG, OYVIND	0721	02	247	MADISON	WI	NORWAY	1	5:1	
996	HUTCHENS, CURT	2862	04	120	DULUTH	MN	USA	1	5:1	

	NAME	BIB	CLS	STD	CITY	STE	CNTRY	YRS	FIN	TIME	25%
997	GRANT, JAMES	2012	03	210	DAKOTA	MN	USA	1		5:17:46.75	
998	FOX, KERRY LEE	1520	02	248	BRISTOL	IN	USA	1		5:17:58.91	
999	SCHNEIDER STEPHEN	2480	03	211	MADISON	WI	USA	1		5:18:13.13	
1000	MCNAUGHTON, JOAN	4364	13	5	MPLS	MN	USA	3		5:18:24.14	*
1001	WEEKS, ROBERT	3012	04	121	WINONA	MN	USA	3		5:18:25.18	
1002	REVILLE, JOHN	0339	01	200	FORT WAY	IN	USA	2		5:18:26.43	
1003	EVANS, DOUG	0112	01	201	POUND	WI	USA	2		5:18:28.09	
1004	NELSON, DAVID	2930	04	122	HAYWARD	WI	USA	1		5:18:45.46	
1005	COQUILLARD, CHRIS	0809	02	249	ELGIN	IL	USA	1		5:18:51.70	
1006	HAWKINS, BLAIR	2041	03	212	MINNEAPO	MN	USA	1		5:18:53.78	
1007	WHITE, JAMES	3364	05	77	ST CLOUD	MN	USA	2		5:19:02.63	
1008	GOHLIKE, ALLEN G	1453	02	250	FARIBAUL	MN	USA	1		5:19:14.61	
1009	HOBBS, LINDA	4059	11	22	WEYAUWEG	WI	USA	1		5:19:21.10	
1010	DAGGETT, MICHAEL W	3056	04	123	HAYWARD	WI	USA	1		5:19:32.26	
1011	OLSON, THOMAS	0308	01	202	FOND DU	WI	USA	2		5:19:42.84	
1012	HANSON, MARKY CHASM	R0510	01	203	BAYSIDE	WI	USA	1		5:19:48.97	
1013	KERCH, PHILIP	1519	02	251	FUNDULAC	WI	USA	1		5:19:57.36	
1014	STRAND, JOHN	3351	05	78	WHITEBEA	MN	USA	2		5:19:59.45	
1015	STRAGUNDERSEN, ODD	3783	08	20	BROOKFIE	WI	USA	1		5:20:00.67	
1016	KALISCH, KENNETH	1000	02	252	THREE LA	WI	USA	2		5:20:04.80	
1017	CERVELLI, ROBERT	0798	02	253	EAU CLAI	WI	USA	1		5:20:22.15	
1018	GREENWOOD, JEFFREY	2016	03	213	MINNEAPO	MN	USA	2		5:20:23.87	
1019	ANDERSON, GLENN	2743	04	124	SPOONER	WI	USA	4		5:20:24.90	
1020	BRANDT, HARVEY Y	0563	01	204	GENEVA	NY	USA	1		5:20:35.78	
1021	RUEN, RONALD	2272	03	214	DECORAH	IA	USA	2		5:20:38.37	
1022	PEAKE, MEREDITH	3924	10	22	BOULDER	CO	USA	1		5:20:46.74	
1023	FOOTE, JERRY	3234	05	79	EAU CLAI	WI	USA	3		5:21:02.84	
1024	KERSTEIN, JIM	2883	04	125	WAYZATA	MN	USA	1		5:21:15.60	
1025	KEPPEN, GARY	3370	05	80	WAUKESHA	WI	USA	1		5:21:19.28	
1026	CAPPETTA, DAVID	0789	02	254	ELY	MN	USA	1		5:21:29.24	
1027	LOY, DENNIS	2154	03	215	GREEN BA	WI	USA	1		5:21:30.35	
1028	WILSON, BILL	2393	03	216	HIBBING	MN	USA	3		5:21:38.36	
1029	OPDERBECK, RUDOLPH	3315	05	81	WAUKESHA	WI	USA	1		5:21:48.90	
1030	KOKKO, MATT A	3818	09	4	PELKIE	MI	USA	1		5:21:56.92	*
1031	MAHLER, THOMAS	2156	03	217	MPLS	MN	USA	1		5:22:11.80	
1032	NEUMANN, WILLIAM R	3310	05	82	MARQUETT	MI	USA	2		5:22:12.68	
1033	HARTMANN, HENRIK A	3767	08	21	MADISON	WI	USA	6		5:22:40.69	
1034	RYMER, ROBERT J	2501	03	218	MENOMONE	WI	USA	1		5:23:06.18	
1035	REID, EDWARD	1191	02	255	FLINT	MI	USA	2		5:23:29.82	
1036	PFIFFNER, RICHARD	1451	02	256	STEVENS	WI	USA	1		5:23:29.89	
1037	YOUNG, NANCY	4304	12	14	OSHKOSH	WI	USA	2		5:23:30.32	
1038	LIEBICH, WILLIAM	1437	02	257	MENOMONI	WI	USA	1		5:23:58.66	
1039	COLLETT, WILLIAM	1407	02	258	DAVENPOR	IA	USA	1		5:23:59.92	
1040	BENSON, RICHARD	0747	02	259	LAKEVILL	MN	USA	1		5:24:07.46	
1041	SCHMIDT, WILLIAM	2295	03	219	FARIBAUL	MN	USA	2		5:24:14.66	
1042	TOLLKUHN, DAVID	0455	01	205	LACROSSE	WI	USA	1		5:24:16.00	
1043	JOHNSTON, CAMERON	3259	05	83	WAUKESHA	WI	USA	4		5:24:30.31	
1044	KUEHN, KENNETH	0226	01	206	FOX LAKE	WI	USA	1		5:24:32.12	
1045	BANNON, STEVEN	0732	02	260	GREENBAY	WI	USA	1		5:24:33.87	
1046	CAVEY, JUSTIN	0797	02	261	EAGLE	WI	USA	1		5:24:37.79	
1047	KUNZIE, KARLTON	2127	03	220	DENVER	CO	USA	2		5:24:43.32	
1048	SAEGER, LARRY	1221	02	262	WAUSAU	WI	USA	3		5:25:08.81	
1049	HEDENSTROM, CHARLES	3519	06	32	ST PAUL	MN	USA	1		5:25:14.95	
1050	ANDERSON, JIM	0715	02	263	CABLE	WI	USA	3		5:25:17.51	
1051	MOLITOR, WILLIAM	2184	03	221	MILWAUKE	WI	USA	2		5:25:17.58	
1052	DALTON, THOMAS	1946	03	222	PALATINE	IL	USA	2		5:25:19.00	
1053	ROONEY, BOB	2267	03	223	CHIPPEWA	WI	USA	2		5:25:23.96	
1054	HAMILTON, JACK	2843	04	126	MERRILL	WI	USA	1		5:26:03.59	
1055	TIFFANY, LAURA	4116	11	23	ST PAUL	MN	USA	1		5:26:04.84	
1056	MOHR, JAMES	2183	03	224	MILTON	WI	USA	3		5:26:12.94	
1057	LEWANDER, GUNNAR L	3281	05	84	LA PONTE	IN	USA	2		5:26:19.55	
1058	ALUNI, THOMAS	1855	03	225	STILLWAT	MN	USA	2		5:26:39.24	
1059	RUPP, FREDERICK	1214	02	264	ST CLOUD	MN	USA	2		5:26:41.60	
1060	FARISS, DON	0868	02	265	SAVANNA	IL	USA	1		5:26:41.67	
1061	JANSON, BILL	0183	01	207	SAUK RAP	MN	USA	1		5:26:41.84	
1062	WEEKLY, TOM	1353	02	266	LA CROSS	WI	USA	1		5:26:53.30	
1063	DAVIS, JIM	0086	01	208	NEW HOLS	WI	USA	1		5:26:53.94	
1064	RITZINGER, PAUL DAVID	0564	01	209	RIVER FA	WI	USA	2		5:26:56.90	
1065	ROBERTS, RUSSELL	3328	05	85	TOMAHAWK	WI	USA	3		5:27:30.18	
1066	ROBERTS, RICHARD	1201	02	267	ST PAUL	MN	USA	2		5:27:32.05	
1067	MINNENTHAL, JAMES	0171	01	210	SUSSEX	WI	USA	1		5:27:34.81	
1068	WALTERS, CRAIG	1343	02	268	MIDDLETO	WI	USA	2		5:27:36.62	
1069	RAY, TIP	1186	02	269	MINNEAPO	MN	USA	1		5:27:38.29	
1070	GERVOIS, LONNY	2000	03	226	CROMWELL	MN	USA	1		5:28:03.82	
1071	MILLMER, RICHARD	0953	02	270	ST PAUL	MN	USA	2		5:28:04.36	
1072	ENDERS, PEG	4240	12	15	EAU CLAI	WI	USA	3		5:28:21.77	
1073	HESSELBERG, BRUCE	0949	02	271	LODI	WI	USA	1		5:28:28.51	
1074	HANZLIK, MARTY J	0593	01	211	HAYWARD	WI	USA	1		5:28:47.79	
1075	ANDERSON, RONALD G	2472	03	227	PPEWAUKE	WI	USA	1		5:28:47.95	
1076	ANDERSON, REBECCA	4224	12	16	MPLS	MN	USA	3		5:28:48.03	
1077	RACHUMINSKI, TOM	0334	01	212	LA CROSS	WI	USA	1		5:29:28.07	
1078	FRITZ, ALAN	1993	03	228	RENSSELA	NY	USA	1		5:29:28.84	
1079	ANDERSON, ALAN	1858	03	229	ONEIDA	WI	USA	1		5:29:45.40	
1080	STONECIPHER, RAY	3693	07	30	WHITEWAT	WI	USA	3		5:29:49.83	
1081	LITSHEIM, TOM	0238	01	213	MADISON	WI	USA	2		5:30:00.81	
1082	KEAVENY, MIKE	0199	01	214	LA CROSS	WI	USA	1		5:30:05.42	
1083	TISDALL, PHILIP	1316	02	272	ROCHESTE	MN	USA	2		5:30:12.62	
1084	GOERTZ, NONA	4246	12	17	ST CROIX	MN	USA	1		5:30:19.90	
1085	KEEFFE, DANIEL J	1003	02	273	WAUSAU	WI	USA	1		5:30:20.06	
1086	KEULER, MICHAEL	0205	01	215	ELKHART	WI	USA	2		5:30:20.64	
1087	BRITZ, ROBERT	0776	02	274	SHAKOPEE	MN	USA	2		5:30:27.19	
1088	AMBROS, MARTY	2742	04	127	EAU CLAI	WI	USA	4		5:30:28.51	
1089	CARTNER, TOM	0587	01	216	EASTPORT	MI	USA	1		5:30:32.52	
1090	PETERSON, WILLIAM E	3321	05	86	GOLDEN V	MN	USA	1		5:30:32.89	
1091	WEILER, LORIN	1354	02	275	HAYWARD	WI	USA	1		5:30:34.49	
1092	ROEBER, RICHARD	3329	05	87	SHEBOYGA	WI	USA	2		5:30:40.53	
1093	MUNCK, PREBEN A	0549	01	217	SAO PAUL	SP	BRAZIL	1		5:30:44.64	
1094	FRANSON, MARV	0885	02	276	EAU CLAI	WI	USA	4		5:30:46.16	
1095	UDESEN, TIM	0479	01	218	DULUTH	MN	USA	1		5:30:46.46	
1096	BUDELIER, JEFF	0058	01	219	STEVENSP	WI	USA	1		5:30:46.57	
1097	WHEELER, ERIC	2384	03	230	DALLAS	WI	USA	1		5:30:47.88	
1098	POUND, GRANT H II	0328	01	220	BETHESDA	MD	USA	3		5:31:05.71	
1099	LUDWIG, DAN	1063	02	277	WATERTOW	WI	USA	2		5:31:12.63	
1100	ERARD, PHILIP	3504	06	33	NEW YORK	NY	USA	1		5:31:43.52	
1101	SLOAN, ROBERT	1269	02	278	DULUTH	MN	USA	1		5:32:07.42	
1102	BENNETT, DAVID	2756	04	128	MINNEAPO	MN	USA	1		5:32:31.91	
1103	SMITH, MARK R	1440	02	279	NEENAH	WI	USA	1		5:32:43.69	
1104	ISBERG, JOHN	3255	05	88	FURUSET		NORWAY	2		5:32:50.28	
1105	LANE, DAVID	0232	01	221	MILW	WI	USA	4		5:32:59.29	
1106	BYERS, TIMOTHY	0062	01	222	CHICAGO	IL	USA	2		5:33:25.73	
1107	GREGORY, GREG G	1508	02	280	CROWN PO	IN	USA	1		5:33:26.07	
1108	DYER, BARRY	3229	05	89	BLOOMING	MN	USA	3		5:34:17.36	
1109	PAGE, GRAYDON	1149	02	281	ST PAUL	MN	USA	1		5:34:17.45	
1110	ADAMS, MICHAEL K	1469	02	282	COLRADO	CO	USA	1		5:34:18.40	
1111	TEMPLE, SCOTT	0561	01	223	SPEARFIS	SD	USA	1		5:34:22.28	
1112	GIESE, MICHAEL	2003	03	231	LONI	WI	USA	1		5:34:25.08	
1113	PESTIEN, BARBARA	3925	10	23	PEAKIA	IL	USA	4		5:34:25.48	
1114	SCHAEFFER, GORDY	0353	01	224	NEW BERL	WI	USA	1		5:34:26.67	
1115	SOLLI, OLAF	3828	09	5	WAYZATA	MN	USA	2		5:34:42.14	*
1116	ANDERSON, RICHARD J	0719	02	283	MILWAUKE	WI	USA	4		5:34:53.81	
1117	KALENAK, JEFF	0196	01	225	MADISON	WI	USA	1		5:34:54.29	
1118	LANDISCH, WALTER	1044	02	284	OCONOMOW	WI	USA	2		5:34:54.33	
1119	SHELLY, STEVE	0367	01	226	COLUMBUS	OH	USA	1		5:34:57.76	
1120	MORRISSEY, BILL	2400	03	232	RIVER FA	WI	USA	1		5:35:00.58	
1121	WILDER, DEAN	2391	03	233	LACROSSE	WI	USA	1		5:35:04.37	
1122	TREMBLAY, MARLENE	4373	13	6	HAYWARD	WI	USA	2		5:35:06.61	*
1123	KNIGHTS, WALTER E	3669	07	31	ST PAUL	MN	USA	2		5:35:09.26	
1124	PERRAULT, GARY	1164	02	285	OCONOMOW	WI	USA	1		5:35:28.86	
1125	MITCHELL, DAVID	1477	02	286	GRAND RA	MI	USA	1		5:35:30.05	
1126	CEASE, JOHN	3215	05	90	WHITEWAT	WI	USA	4		5:35:34.12	
1127	OAK, GARY	3050	04	129	BRIGHTON	MI	USA	1		5:35:45.51	
1128	WARD, JOEL	2374	03	234	LAPORTE	MN	USA	1		5:36:03.25	
1129	RUDYKE, DENNIS	3330	05	91	THUNDER		CANADA	1		5:36:04.45	
1130	MENDELIN, JACK	2170	03	235	MARQUETT	MI	USA	1		5:36:05.83	
1131	D'ARIENZO, PETER	1471	02	287	PAW PAW	MI	USA	1		5:36:07.55	
1132	PEHLING, KARL	1161	02	288	SO BEND	IN	USA	1		5:36:11.76	
1133	MANTHEY, ROBERT	1078	02	289	WI RAPID	WI	USA	1		5:36:13.30	
1134	CLEMENT, CHRISTINE	4020	11	24	MICHIGAN	IN	USA	1		5:36:34.54	
1135	CRANDALL, JIM	1942	03	236	DRUMMOND	WI	USA	1		5:36:42.84	
1136	GIBBS, HAL	0902	02	290	CHADRON	NE	USA	1		5:36:45.91	
1137	VAGENIUS, BORJE	3697	07	32	MICMIGAN	IN	USA	3		5:36:49.64	
1138	GILBERT, STEVE	2004	03	237	HELENA	MT	USA	2		5:37:04.82	
1139	HARRIS, GEORGE	2033	03	238	LAPORTE	IN	USA	2		5:37:04.94	
1140	NELSON, WILLIAM G	2933	04	130	FARIBAUL	MN	USA	2		5:37:11.05	
1141	GORTON, STEVE	0134	01	227	CUDAHY	WI	USA	2		5:37:12.95	
1142	FOSTER, HENRY	3066	04	131	ST. PAUL	MN	USA	1		5:37:17.79	
1143	LAWTON, MARK	0233	01	228	MILWAUKE	WI	USA	1		5:37:18.54	
1144	MARKS, RANDY	2911	04	132	VERONA	WI	USA	2		5:37:43.11	
1145	BARE, FRANDEE D	4422	14	4	BOULDER	CO	USA	1		5:37:43.25	*
1146	ESBENSEN, ARNE	3812	09	6	ISLINGTO		CANADA	2		5:38:15.25	*
1147	KELLUM, JERRY	2881	04	133	WINONA	MN	USA	4		5:38:22.85	
1148	MESSNER, TOD	0269	01	229	MILWAUKE	WI	USA	2		5:38:24.31	
1149	NIELSEN, NIELS	2433	03	239	MADISON	WI	ICELAND	1		5:38:30.03	
1150	GAGNER, GERALD	0893	02	291	MILWAUKE	WI	USA	1		5:38:35.46	
1151	KUEHNIS, WERNER	2892	04	134	ANN ARBO	MI	USA	1		5:38:39.10	
1152	PEATROWSKY, GERALD	1159	02	292	OSSEO	MN	USA	1		5:38:40.13	
1153	NIES, GERALD	2204	03	240	GRAND FO	MO	USA	2		5:38:56.73	
1154	ROGERS, HENRY	1206	02	293	DURAND	IL	USA	2		5:39:04.29	
1155	JAEGER, PEGGY	4256	12	18	WAUKESHA	WI	USA	1		5:39:08.33	
1156	ULRICH, KARL	1325	02	294	DULUTH	MN	USA	3		5:39:12.60	
1157	MELAND, LUULE	4084	11	25	OSHKOSH	WI	USA	2		5:39:25.20	
1158	MENICK, PAUL	0267	01	230	MILWAUKE	WI	USA	2		5:39:28.11	
1159	RIENAS, ROBERT D	1527	02	295	WILLIAMS	MI	USA	1		5:39:34.18	
1160	HEINDEL, JEFF	0162	01	231	KAUKAUNA	WI	USA	3		5:39:47.98	
1161	BOUTELLE, DANIEL	0044	01	232	BELOIT	WI	USA	1		5:39:48.04	
1162	CUNNINGHAM, DON	0818	02	296	LAKELAND	MN	USA	1		5:39:49.08	
1163	JENSEN, TOM	2869	04	135	NEENAH	WI	USA	2		5:40:05.99	
1164	REED, STEVEN	1189	02	297	CARLTON	MN	USA	4		5:40:07.87	
1165	FORMO, JOHN M	1991	03	241	MPLS	MN	USA	1		5:40:10.75	
1166	FOSTER, WOOD	2815	04	136	MPLS	MN	USA	1		5:40:31.45	
1167	BAYER, ROBERT	2753	04	137	GREENFIE	WI	USA	1		5:40:35.59	
1168	SCHEDLER, JEFFREY	0356	01	233	MPLS	MN	USA	1		5:40:39.57	
1169	HOWBRICH, JAMES	0964	02	298	SHAKOPEE	MN	USA	2		5:40:42.59	
1170	HOUSEHOLDER, STEVEN	0178	01	234	MTKA	MN	USA	2		5:40:44.82	
1171	VOIGT, DAN	2367	03	242	WI RAPID	WI	USA	1		5:40:47.64	
1172	BOWEN, ROBERT JR	0047	01	235	STEVENS	WI	USA	3		5:40:50.13	
1173	VERSCH, DAVID	1331	02	299	MCNAUGHT	WI	USA	1		5:40:51.48	
1174	TOMASHEK, MIKE	0404	01	236	ROCHESTE	MN	USA	1		5:40:53.14	
1175	TWITE, INGWALD	3832	09	7	MNPLS	MN	USA	1		5:41:09.33	*
1176	MAUER, CATHLEEN	4272	12	19	MILWAUKE	WI	USA	2		5:41:24.34	
1177	KONKEL, CHARLES R	1026	02	300	BROOKFIE	WI	USA	1		5:41:25.71	
1178	JOHNSON, MARTIN C	2874	04	138	MINNEYLI	MN	USA	4		5:41:26.60	
1179	KOVACS, KURT	1501	02	301	ANN ARBO	MI	USA	1		5:41:26.86	
1180	JOHNSEN, ANDREW	2087	03	243	MICHIGAN	IN	USA	2		5:41:36.07	
1181	CROPPER, CURTIS	0083	01	237	MINNEAPO	MN	USA	1		5:41:37.85	
1182	MITCHELL, DONALD	0278	01	238	ST PAUL	MN	USA	2		5:41:38.86	
1183	CROZIER, EVERETT	2787	04	139	MARINETT	WI	USA	2		5:41:53.83	
1184	ANDERSON, RUSSELL A	2744	04	140	ALEXANDR	MN	USA	2		5:41:58.12	
1185	CZIRAK, GJORGY	2790	04	141	ONTARIO		CANADA	1		5:42:04.73	
1186	LUTHI, ALAN	1067	02	302	URBANA	IL	USA	3		5:42:06.13	
1187	MORROW, GORDON K	0285	01	239	MADISON	WI	USA	2		5:42:13.11	
1188	KARLSEN, THORSTEIN	3789	08	22			NORWAY	2		5:42:37.10	
1189	SURFACE, CHUCK	2341	03	244	LAKE ELM	MN	USA	1		5:42:41.20	
1190	JAHODA, JAMES H	3256	05	92	MPLS	MN	USA	1		5:42:57.69	
1191	THEYERL, WALTER	3000	04	142	ELKHART	WI	USA	2		5:42:59.33	
1192	DWYER, MICHAEL	0845	02	303	MILWAUKE	WI	USA	3		5:43:01.07	
1193	OHARA, ROBERT D JR	2941	04	143	MINNEAPO	MN	USA	3		5:43:01.96	
1194	STIEGHORST, MICHAEL	2335	03	245	MADISON	WI	USA	2		5:43:03.31	
1195	BRAKKE, KEITH	0768	02	304	DULUTH	MN	USA	3		5:43:04.08	
1196	JONES, BIFF	2877	04	144	LONG LAK	MN	USA	1		5:43:05.27	
1197	ENSRUD, KRISTINE E	3966	10	24	MIDLAND	MI	USA	1		5:43:08.67	
1198	DOAK, WES	2493	03	246	WOODRUFF	WI	USA	4		5:43:14.03	
1199	MEYERS, ART	1105	02	305	LIBERTYV	IL	USA	1		5:43:17.98	
1200	ROBINSON, ERIC	0341	01	240	WEST LAF	IN	USA	1		5:43:29.28	
1201	WOLF, GROVER	3573	06	34	MANITOWO	WI	USA	2		5:43:35.02	
1202	OTTO, ROSS A	1561	02	306	AITKIN	MN	USA	2		5:43:37.18	
1203	LAMBERT, MARGARETA	4461	16	2	CRYSTAL	IL	USA	2		5:43:39.02	*
1204	DREW, SKIP	0840	02	307	MILTON	WI	USA	1		5:43:39.07	
1205	TAMMI, JOHN KV	2997	04	145	HOLLAND	MI	USA	2		5:44:03.57	
1206	PITTELKOW, RON	1172	02	308	OCONOMOW	WI	USA	1		5:44:07.08	
1207	HILDENBRAND, DON	3659	07	33	MTN VIEW	CA	USA	2		5:44:15.05	
1208	KARR, CRAIG	2097	03	247	BARABOO	WI	USA	2		5:44:25.80	
1209	KROHN, EUGENE	3374	05	93	BLACK RI	WI	USA	1		5:44:33.26	
1210	WINTERS, JOHN	0437	01	241	BRODHEAD	WI	USA	2		5:44:36.26	
1211	STEPHENSON, CHRIS	4138	11	26	DULUTH	MN	USA	1		5:44:39.07	
1212	RAMLER, DONALD	2250	03	248	COTTAGE	MN	USA	3		5:44:44.24	
1213	MAHONEY, BONNIE A	4076	11	27	LACROSSE	WI	USA	2		5:44:45.62	
1214	URBANSKI, EDWARD P	3358	05	94	NEENAH	WI	USA	3		5:44:50.23	
1215	BRANSON, LINDLEY	2769	04	146	WAYZATA	MN	USA	1		5:44:50.55	
1216	GRUSSING, BRUCE	2838	04	147	DEEPMAVE	MN	USA	1		5:44:50.85	
1217	CHELL, JOHN	1929	03	249	ELGIN	MN	USA	4		5:44:52.21	
1218	PORTER, ALLEN	3687	07	34	ST PAUL	MN	USA	2		5:44:53.64	
1219	PARON, JOE	3319	05	95	WOODVILL	WI	USA	2		5:44:59.67	
1220	HAGEN, KEN	0144	01	242	RHINELAN	WI	USA	1		5:45:09.03	
1221	BENDT, WILLIAM	0742	02	309	WEST BEN	WI	USA	2		5:45:13.06	
1222	MEYER, LEONARD J LK	R3067	04	148	ANTIOCH	IL	USA	1		5:45:21.19	
1223	RASMUSSEN, PAUL	2252	03	250	CHICAGO	IL	USA	1		5:45:22.37	
1224	WITHINGTON, PAUL D	3366	05	96	WAUSAU	WI	USA	3		5:45:44.08	
1225	MEINKE, TIMOTHY	1097	02	310	SUPERIOR	WI	USA	2		5:45:45.66	
1226	PHILLIPS, THOMAS	2236	03	251	MENOMONI	WI	USA	1		5:45:46.80	
1227	SIEMON, JEFF	0371	01	243	PALATINE	IL	USA	4		5:46:00.67	
1228	NOLTINO, GERRY	0300	01	244	MADISON	WI	USA	1		5:46:02.72	
1229	LIGHT, DAVID	3284	05	97	SUPERIOR	WI	USA	3		5:46:35.26	
1230	WESSELY, WILFRIED	2415	03	252	UNION CI	GA	USA	1		5:46:39.15	
1231	HOFFMAN, HARRY N	3660	07	35	ROCHESTE	MN	USA	1		5:46:39.23	
1232	ISELY, DENNIS	0973	02	311	CLINTONV	WI	USA	2		5:46:40.28	
1233	WASSON, DAVID	0420	01	245	MOORHEAD	MN	USA	1		5:46:43.63	
1234	WEBER, WILLIAM	1349	02	312	MINNEAPO	MN	USA	2		5:46:44.88	
1235	OPEL, BONNIE	4093	11	28	BRITT	MN	USA	2		5:46:49.94	
1236	MAYHEU, STEPHEN	2913	04	149	ALGOMA	WI	USA	3		5:47:01.76	
1237	SOHLEN, HANS	1271	02	313	MNPLS	MN	USA	1		5:47:07.45	
1238	WOLTER, SUSANNE	4374	13	7	PLYMOUTH	MN	USA	2		5:47:08.26	*
1239	PRUCTOR, RICHARD	2247	03	253	MADISON	WI	USA	1		5:47:11.46	
1240	KELLEY, JAMES	0202	01	246	ST ALBAN	VT	USA	1		5:47:27.43	
1241	ASPOAS, LOU ANN	4000	11	29	DULUTH	MN	USA	1		5:47:33.39	
1242	MATTKE, MARK	1085	02	314	WOODRUFF	WI	USA	1		5:47:35.67	
1243	HOLTERUD, BJORN	2059	03	254	BERGERUD		NORWAY	1		5:47:50.89	
1244	JOHNSON, WAYNE	0189	01	247	STILLWAT	MN	USA	2		5:47:51.11	
1245	SCHINDLER, ERIC	0357	01	248	WAUKESHA	WI	USA	1		5:47:52.85	
1246	STEVENS, DOUGLAS F	1287	02	315	MPLS	MN	USA	1		5:48:08.40	
1247	FREEBURG, DICK	0887	02	316	NEW SPRN	OH	USA	1		5:48:36.73	
1248	STEVENS, PAUL	1288	02	317	CALEDONI	MN	USA	3		5:48:46.20	
1249	DOAK, JOAN	4026	11	30	WOODRUFF	WI	USA	2		5:48:47.50	
1250	BLACKWOOD, THOMAS	1897	03	255	STOUGHTO	WI	USA	1		5:48:48.58	
1251	DAHLBERG, MIKE	0819	02	318	ST PAUL	MN	USA	1		5:48:50.38	
1252	RUDD, STEVEN J	1212	02	319	NEW RICH	WI	USA	1		5:48:52.05	
1253	WILDPRETT, WILLIAM	3365	05	98	MICHIGAN	IN	USA	2		5:49:22.22	
1254	SOHNS, DAVID	1273	02	320	SISTER B	WI	USA	2		5:49:24.26	

	NAME	BIB	CLS	STD	CITY	STE	CNTRY	YRS	FIN	TIME	25%
1255	KULA, NORB	1515	02	321	HAILEY	WI	USA	1		5:49:30.53	
1256	FURY, GAIL	4042	11	31	MPLS	MN	USA	2		5:49:34.93	
1257	MORTVEDT, PETTER	0287	01	249	MADISON	WI	USA	1		5:49:37.02	
1258	HOWE, ROBERT	0966	02	322	ST PAUL	MN	USA	2		5:49:44.32	
1259	DOOLEY, ROBERT	3498	06	35	ST PAUL	MN	USA	2		5:49:51.20	
1260	SWENSON, RICHARD	2344	03	256	MINNEAPO	MN	USA	1		5:50:00.22	
1261	GRAF, PAULA	4046	11	32	WORCESTE	MA	USA	1		5:50:03.86	
1262	RADEMACHER, JEROME	3327	05	99	WINONA	MN	USA	3		5:50:08.16	
1263	MCENARY, TIMOTHY W	0544	01	250	PEORIA	IL	USA	1		5:50:11.58	
1264	ARNOLD, DONN	0722	02	323	FOREST L	MN	USA	2		5:50:30.97	
1265	MILLINGTON, RICK	2179	03	257	ST PAUL	MN	USA	4		5:50:44.84	
1266	FOWLER, KITTY	4245	12	20	NORTHGLE	CO	USA	3		5:51:00.96	
1267	SCHMIDT, JAMES	0359	01	251	CUDAHY	WI	USA	1		5:51:16.63	
1268	GREENE, ROBERT	2836	04	150	HIGHLAND	IN	USA	1		5:51:21.11	
1269	MILLER, RICHARD	3302	05	100	EDINA	MN	USA	2		5:51:24.94	
1270	BINGHAM, WILLIAM	1405	02	324	URBANA	IL	USA	2		5:51:27.06	
1271	VONO, FRANK	0415	01	252	WHITE BE	MN	USA	3		5:51:28.28	
1272	RADERMACHER, LEE	3552	06	36	MTKA	MN	USA	1		5:51:30.97	
1273	JARVI, WEIKKO	3524	06	37	SUPERIOR	WI	USA	2		5:51:43.22	
1274	HANSEN, ROBERT	2031	03	258	MILWAUKE	WI	USA	1		5:52:10.16	
1275	FORSYTHE, DANIEL	0124	01	253	ST LOUIS	MN	USA	2		5:52:17.94	
1276	JEWETT, EARL	2411	03	259	FOND DU	WI	USA	1		5:52:26.69	
1277	OVEN, PAT	2216	03	260	MAHTOMED	MN	USA	2		5:52:29.61	
1278	GERST, GARY	0132	01	254	ST PAUL	MN	USA	2		5:52:41.61	
1279	PEET, MARLYN	1160	02	325	CEDAR FA	IA	USA	1		5:52:49.92	
1280	KELEMAN, DANN	0200	01	255	MINNEAPO	MN	USA	1		5:52:53.74	
1281	KOIVUNEN, RAY	2118	03	261	IRON RIV	MI	USA	2		5:53:04.93	
1282	HINTZEN, BARBARA	3894	10	25	HANCOCK	MI	USA	1		5:53:05.05	
1283	BERGMAN, BETTE	4010	11	33	COLCHEST	VT	USA	1		5:53:17.96	
1284	CHRISTIANSON, MARTY	0072	01	256	CABLE	WI	USA	1		5:53:21.36	
1285	WINANDY, RICHARD	3025	04	151	SOMERSET	WI	USA	3		5:53:24.33	
1286	KRANZLER, HARVEY	2121	03	262	ALEXANDR	MN	USA	2		5:53:31.71	
1287	CUMMINS, FRANK	2789	04	152	BROOKFIE	WI	USA	2		5:53:39.55	
1288	SCHUTTE, KIRK	1239	02	326	MADISON	WI	USA	1		5:53:41.79	
1289	BRYCE, DAVID	0779	02	327	MPLS	MN	USA	1		5:53:42.03	
1290	JOHNSON, DOUGLAS	0988	02	328	SUPERIOR	WI	USA	2		5:53:43.59	
1291	FIELD, CHARLES	1984	03	263	MADISON	WI	USA	1		5:53:44.25	
1292	LARSEN, ANNEMARIE	3909	10	26	HOUGHTON	MI	USA	2		5:53:55.05	
1293	CHRUN, MIKE	1932	03	264	CHISAGO	MN	USA	2		5:53:56.52	
1294	BRAUN, JAMES	0770	02	329	MENOMONI	WI	USA	2		5:53:58.12	
1295	HOMA, JOHN	0177	01	257	W LAFAYE	IN	USA	1		5:54:13.33	
1296	ZINZOW, JOHN K	2498	03	265	MADISON	WI	SA	1		5:54:14.39	
1297	BUGGE, NORMAN	3209	05	101	WINNIPEG		CANADA	2		5:54:23.59	
1298	PAULS, ED	3592	06	38	EXCELSIO	MN	USA	2		5:54:24.89	
1299	ECKEL, DAVID	0106	01	258	GRAND MA	MN	USA	1		5:54:26.36	
1300	PAGELS, JEFF	2220	03	266	GREEN BA	WI	USA	1		5:54:29.04	
1301	KELSEY, DAVID	2103	03	267	FREDERIC	WI	USA	1		5:54:35.51	
1302	MALLERY, THOMAS	2159	03	268	MOSINEE	WI	USA	2		5:54:42.92	
1303	MAY, THEODORE	1086	02	330	WAUKESHA	WI	USA	3		5:55:05.00	
1304	BEACHLEY, NORMAN	3481	06	39	VERONA	WI	USA	1		5:55:05.05	
1305	LACOURSE, WARREN	2129	03	269	SHAKOPEE	MN	USA	2		5:55:05.32	
1306	BROWN, JEFFREY	0595	01	259	MADISON	WI	USA	1		5:55:22.07	
1307	EARLEY, STEVEN	0846	02	331	HAYWARD	WI	USA	2		5:55:29.85	
1308	WICKLAND, TOM	2388	03	270	ST CLOUD	MN	USA	1		5:55:35.92	
1309	SMIGIEL, JOSEPH	2317	03	271	CHICAGO	IL	USA	1		5:55:38.55	
1310	SEVENER, GREGORY	1246	02	332	SPOONER	WI	USA	1		5:55:47.06	
1311	LONTZ, WM J	3070	04	153	HAYWARD	WI	USA	1		5:55:50.62	
1312	WADAGA HEBERT	3705	07	36	ST. NAZIA	WI	USA	1		5:55:58.40	
1313	SCHLICHER, JAMES	0358	01	260	BEAVER D	WI	USA	1		5:56:07.91	
1314	VENNIE, JAMES G	2363	03	272	MADISON	WI	USA	1		5:56:18.52	
1315	OMAN, GUNNAR	3825	09	8	BARRINGT	IL	USA	1		5:56:47.77	*
1316	HOLDA, JOSEPH	0959	02	333	GREEN BA	WI	USA	3		5:56:47.87	
1317	NOSKEY, JAN	4311	12	21	IRON MTN	MI	USA	1		5:56:49.28	
1318	JANOWSKI, EDWARD	0182	01	261	MILWAUKE	WI	USA	1		5:56:49.45	
1319	ANDERSON, PAUL	0718	02	334	LUCK	WI	USA	1		5:57:33.01	
1320	KLEINHANS, DEAN	0210	01	262	FONDULAC	WI	USA	1		5:57:34.84	
1321	DEWITT, PETER A	3223	05	102	SHEBOYGA	WI	USA	1		5:57:36.59	
1322	THORSTEINSON, JIM	2352	03	273	WINNIPEG		CANADA	1		5:57:44.58	
1323	SINCLAIR, DOUG	2985	04	154	OTTAWA		CANADA	1		5:57:49.53	
1324	EVANS, DAVID	2808	04	155	ULÉN	MN	USA	1		5:57:54.19	
1325	BANNERMAN, ROGER	1874	03	274	MADISON	WI	USA	2		5:58:01.72	
1326	ONKKA, PAUL	2214	03	275	ST PAUL	MN	USA	3		5:58:05.70	
1327	GROSSLEIN, ROGER	2837	04	156	HASTINGS	MN	USA	2		5:58:17.38	
1328	PETERSON, MARK S	2229	03	276	JANESVIL	WI	USA	2		5:58:20.12	
1329	ISENBERG, ROBERT	2073	03	277	MADISON	WI	USA	1		5:58:21.06	
1330	JACQUES, JAMES	2076	03	278	STILLWAT	MN	USA	2		5:58:21.66	
1331	SHERWOOD, AL	0369	01	263	STEVENS	WI	USA	1		5:58:22.48	
1332	MATTILA, JEFFREY	2162	03	279	MPLS	MN	USA	1		5:58:54.21	
1333	HAUGEN, ROBERT	0154	01	264	LACROSSE	WI	USA	1		5:58:56.74	
1334	MARCOTTE, YVES	1567	02	335	MONTREAL		CANADA	1		5:59:01.58	
1335	DOERSCH, RICHARD C	3225	05	103	ARLINGTO	IL	USA	1		5:59:08.54	
1336	ENSIGN, JERALD	3503	06	40	MADISON	WI	USA	1		5:59:18.05	
1337	MUELLER, JOHN	2193	03	280	MADISON	WI	USA	2		5:59:39.87	
1338	BLENKUSH, ANNE	3853	10	27	LAKEVILL	MN	USA	1		5:59:47.16	
1339	SOMMER, KARL	3829	09	9	MERRILL	WI	USA	4		5:59:53.06	*
1340	LANGLOIS, PETER R	2136	03	281	SCHOFIEL	WI	USA	1		6:00:17.87	
1341	RAITIO, MARVIN	1485	02	336	MILWAUKE	WI	USA	1		6:00:29.85	
1342	HENZLER, JAMES	0165	01	265	DECORAH	IA	USA	2		6:00:32.47	
1343	NELSON, JAMES	1127	02	337	MPLS	MN	USA	1		6:00:38.35	
1344	DEDERING, DAN	0828	02	338	ELROY	WI	USA	1		6:00:39.03	
1345	BETHKE, KARL	1892	03	282	MADISON	WI	USA	1		6:00:43.89	
1346	MEANY, DAVID	1093	02	339	WASHINGT	DC	USA	3		6:00:52.02	
1347	HUIGE, NICK	2861	04	157	MILWAUKE	WI	USA	1		6:01:07.74	
1348	SCOTT, JAMES D	1241	02	340	LANSING	MI	USA	2		6:01:18.64	
1349	SAMES, WAYNE	1225	02	341	ST PAUL	MN	USA	1		6:01:30.04	
1350	KRESSE, GREGORY	1032	02	342	MILWAUKE	WI	USA	1		6:01:30.97	
1351	LEEDS, KERRY	1051	02	343	ST LOUIS	MO	USA	1		6:01:39.53	
1352	CARROLL, MICHAWL	1499	02	344	DULUTH	MI	USA	1		6:01:40.85	
1353	FURY, JERRY	1994	03	283	MPLS	MN	USA	2		6:01:41.63	
1354	BLOOM, DONALD	1445	02	345	LACROSSE	WI	USA	1		6:01:49.75	
1355	GRAFF, JIM	2011	03	284	CHICAGO	IL	USA	3		6:01:50.58	
1356	KELLY, KATHY	4067	11	34	MPLS	MN	USA	2		6:01:51.66	
1357	KOCH, ROBERT	0218	01	266	BLOOMING	MN	USA	2		6:02:05.11	
1358	LOSH, DAVID	1061	02	346	ABHAMS	WI	USA	2		6:02:10.78	
1359	BJERKE, LEROY E	2762	04	158	CLARE	MI	USA	4		6:02:22.25	
1360	MUNCK, FREDRIK J	3591	06	41	SAO PAUL	SP	BRAZIL	1		6:02:39.42	
1361	LANGE, LAYNE	2133	03	285	LAKE VIL	IL	USA	1		6:02:41.06	
1362	LANGEMAK, CHET	2134	03	286	MCHENRY	IL	USA	2		6:02:42.95	
1363	MANWELL, ROBERT	1079	02	347	APPLETON	WI	USA	1		6:02:44.87	
1364	WHEELER, THOMAS	1365	02	348	SPRING G	WI	USA	1		6:03:03.65	
1365	SKOGLUND, TIMOTHY	1263	02	349	MINNEAPO	MN	USA	4		6:03:04.31	
1366	LOOMIS, FLOYD	3535	06	42	GREEN BA	WI	USA	1		6:03:06.98	
1367	ZIELINSKI, RICHARD	2404	03	287	HALES CO	WI	USA	1		6:03:10.67	
1368	OLSON, JEFF F	2413	03	288	MERRILL	WI	USA	1		6:03:11.38	
1369	ROBERTSON, AL	1202	02	350	HILLSIDE	IL	USA	1		6:03:30.54	
1370	VIITA, HENRY	3785	08	23	SAULTSTE		CANADA	2		6:03:39.28	
1371	BRADLEY, KEVIN P	0048	01	267	BELOIT	WI	USA	1		6:03:44.00	
1372	TODD, TIM	0403	01	268	NORMAL	IL	USA	1		6:03:47.98	
1373	ROUSSEL, LIONEL	2971	04	159	SAULT ST		CANADA	1		6:03:49.28	
1374	HULTMAN, RON	2065	03	289	ST PAUL	MN	USA	1		6:03:49.57	
1375	BUNDTZEN, ROBERT	0782	02	351	MADISON	WI	USA	1		6:03:50.39	
1376	ROSE, ROBERT	2268	03	290	MENAHGA	MN	USA	1		6:03:51.63	
1377	VORPAHL, ROBERT	2368	03	291	EAU CLAI	WI	USA	1		6:03:56.72	
1378	EADER, JAMES	0105	01	269	NORMAL	IL	USA	1		6:03:58.19	
1379	CAVERS, MERV	3214	05	104	WINNIPEG		CANADA	3		6:04:17.68	
1380	COMBER, KENNETH	3495	06	43	WINNIPEG		CANADA	2		6:04:25.13	
1381	OLSON, MILTON	3548	06	44	KALISPEL	MT	USA	1		6:04:26.12	
1382	BOYUM, RICHARD	1906	03	292	ELK MOUN	WI	USA	2		6:04:33.66	
1383	MITCHELL, EARL	3304	05	105	WEST BEN	WI	USA	2		6:04:34.73	
1384	HAMMES, JEFFERY	0148	01	270	STEVENS	WI	USA	1		6:04:	
1385	DIEBOLD, JOHN	0092	01	271	GLEN ELL	IL	USA	1		6:05:	
1386	PARKIS, WILLIAM	3586	06	45	ARLINGTO	IL	USA	3		6:05:	
1387	CLUGG, LYLE	2784	04	160	MINNETON	MN	USA	2		6:05:	
1388	STENGEL, JIM	2333	03	293	MPLS	MN	USA	1		6:05:	
1389	MORRISSEY, BILL	2440	03	294	ST. PAUL	MN		1		6:05:	
1390	KASTENDIEK, JOHN	2098	03	295	SHEBOYGA	WI	USA	1		6:05:	
1391	GOWANS, WILLIAM	3513	06	46	SAULT ST		CANADA	2		6:06:	
1392	ELA, THOMAS	0854	02	352	MILWAUKE	WI	USA	1		6:06:	
1393	MARKHAM, DAN	0250	01	272	EAST TRO	WI	USA	1		6:06:	
1394	EDGERTON, THOMAS	0849	02	353	ST PAUL	MN	USA	1		6:06:	
1395	LANE, STEPHEN D	1559	02	354	ROBBINSD	MN	USA	1		6:06:	
1396	HENDRICKS, PETER M	0562	01	273	WOODRIDG	IL	USA	1		6:06:	
1397	BENNETT, BRIAN	0025	01	274	OSHKOSH	WI	USA	1		6:06:	
1398	AINSWORTH, RONALD	0712	02	355	MILWAUKE	WI	USA	2		6:06:	
1399	OMELIA, DENNIS	3549	06	47	HASTINGS	MN	USA	3		6:06:	
1400	WILSON, JOHN	1376	02	356	MADISON	WI	USA	1		6:06:	
1401	JOHNSON, DAVID G	2088	03	296	WILMETTE	IL	USA	1		6:06:	
1402	COAN, CHARLES	0805	02	357	NEENAH	WI	USA	2		6:06:	
1403	GANNETT, JOHN	2824	04	161	SEYMOUR	WI	USA	7		6:06:	
1404	AINSWORTH, BARBARA	3996	11	35	ST CLOUD	MN	USA	2		6:06:	
1405	SCHIRMEISTER, CHRIS	2974	04	162	PLYMOUTH	WI	USA	2		6:06:	
1406	BONINE, ROBERT	2766	04	163	ST PAUL	MN	USA	6		6:06:	
1407	WOLOSZYN, LSUGENE	2481	03	297	PALATINE	IL	USA	1		6:06:	
1408	WILKINS, CARL E	0431	01	275	UNION GR	WI	USA	1		6:06:	
1409	BRAATZ, ROSANNE	4228	12	22	GREENBAY	WI	USA	4		6:06:	
1410	PRIEDITIS, SANDERS	0330	01	276	FRIDLEY	MN	USA	1		6:07:	
1411	MARKHAM, DUDLEY	0251	01	277	EAU CLAI	WI	USA	1		6:07:	
1412	EGGERS, EDWARD H	0527	01	278	ROCKROD	IL	USA	1		6:07:	
1413	WICKLUND, TODD K	0526	01	279	ROCKFORD	IL	USA	1		6:07:	
1414	BRINGGOLD, BRADLEY	0775	02	358	ST PAUL	MN	USA	2		6:07:	
1415	OMEARA, CHARLES	1142	02	359	WEST BEN	WI	USA	1		6:07:	
1416	VIRANT, JEFF	1332	02	360	ST PAUL	MN	USA	1		6:07:	
1417	JOHNSON, WAYNE	0476	01	280	RICHFIEL	MN	USA	2		6:07:	
1418	ELBING, PAUL	0855	02	361	EAU CLAI	WI	USA	1		6:07:	
1419	IVERSON, WALT	3523	06	48	DULUTH	MN	USA	1		6:08:	
1420	KORKOLA, ALLAN	3271	05	106	GERALDTO		CANADA	1		6:08:	
1421	HAUGEN, JIM	0939	02	362	ST CHARL	IL	USA	3		6:08:	
1422	LEWCOCK, ROBERT	2900	04	164	WALES	WI	USA	1		6:08:	
1423	SMITH, ROY J	3559	06	49	MINNETON	MN	USA	4		6:08:	
1424	LEWIS, GREG	1054	02	363	MINNEAPO	MN	USA	1		6:08:	
1425	BEIX, JIM	2755	04	165	RIVER FA	WI	USA	2		6:08:	
1426	LONG, MICHAEL	2151	03	298	SHAKOPEE	MN	USA	1		6:08:	
1427	BEEBE, DAVID	0739	02	364	MINNEAPO	MN	USA	2		6:09:	
1428	HALL, WILLIAM	3766	08	24	SCHOFIEL	WI	USA	1		6:09:	
1429	HOFFMANN, EDWARD	2857	04	166	GREENFIE	WI	USA	2		6:09:	
1430	PALMER, CRAIG	0484	01	281	MADISON	WI	USA	1		6:09:	
1431	HILLSTROM, ROD	2054	03	299	PLYMOUTH	MN	USA	3		6:09:	
1432	CONNOR, SIGRID	4379	13	8	MPLS	MN	USA	1		6:09:	
1433	LIGHTCAP, JEFFREY	1056	02	365	ROCKFORD	IL	USA	1		6:10:	
1434	PRITZKOW, MICHAEL	2246	03	300	MAZOMANI	WI	USA	1		6:10:	
1435	KOESLING, RICHARD	1025	02	366	EVANSTON	IL	USA	1		6:10:	
1436	VANDEBOGART, JAMES	1413	02	367	BELOIT	WI	USA	1		6:10:	
1437	SCHUNK, STEVE	0365	01	282	STEVENS	WI	USA	2		6:10:	
1438	SMITH, DARCY	4108	11	36	DULUTH	MN	USA	3		6:10:	
1439	CARLSON, ERIC	1924	03	301	HOFFMAN	IL	USA	1		6:10:	
1440	SANDAGER, BRIGITTE	4476	17	1	MINNEAPO	MN	USA	5		6:11:	
1441	GULSTRAND, RICHARD	0141	01	283	BROOKLYN	MN	USA	1		6:11:	
1442	ANWAY, ALLEN	2746	04	167	SUPERIOR	WI	USA	5		6:11:	
1443	JOHNSON, MARK C	0513	01	284	MPLS	MN	USA	1		6:11:	
1444	OLSON, JAMES	2420	03	302	SULLIVAN	WI	USA	2		6:11:	
1445	WIRSIG, MARK	0438	01	285	EAGLE RI	WI	USA	1		6:11:	
1446	MEYER, BRUCE	0558	01	286	NEW BERL	WI	USA	1		6:11:	
1447	LOPRO, ROBERT II	0241	01	287	EAU CLAI	WI	USA	1		6:11:	
1448	STRUVE, BRUCE	2407	03	303	ROCHESTE	MN	USA	1		6:12:	
1449	BROWN, JEFFREY	0056	01	288	MADISON	WI	USA	1		6:12:	
1450	CONNOR, GORDON	3218	05	107	MINNEAPO	MN	USA	3		6:13:	
1451	MCCARTY, DANIEL	0260	01	289	MADISON	WI	USA	2		6:13:	
1452	SISULAK, RANDALL	1262	02	368	BIG LAKE	MN	USA	2		6:13:	
1453	KRAUSE, GERALD	3670	07	37	OAK FORE	IL	USA	1		6:13:	
1454	LICHTY, MIKE	2902	04	168	PLYMOUTH	MN	USA	1		6:13:	
1455	KELM, GREGORY P	1537	02	369	OCONTO	WI	USA	1		6:13:	
1456	XANOS, DENNIS	1395	02	370	NILES	IL	USA	1		6:13:	
1457	JONAS, STEVE	0997	02	371	ST PAUL	MN	USA	1		6:14:	
1458	GOULD, JOHN	0914	02	372	DULUTH	MN	USA	2		6:14:	
1459	KAMMEL, TOM	0477	01	290	COON VAL	WI	USA	1		6:14:	
1460	HUNTER, STANLEY	2067	03	304	ST PAUL	MN	USA	3		6:14:	
1461	WRIGHT, JOHN	1392	02	373	ST PAUL	MN	USA	1		6:14:	
1462	WATKINS, TERRY	2377	03	305	MENOMONI	WI	USA	3		6:14:	
1463	JANSEN, DAVID	0976	02	374	PRIOR LA	MN	USA	2		6:14:	
1464	STENBERG, DONNA JOY	4111	11	37	DULUTH	MN	USA	2		6:14:	
1465	ANDERSON, DOUGLAS	0714	02	375	WESTERN	IL	USA	1		6:15:	
1466	MIREK, LOUIS J	1516	02	376	OCONOMOW	WI	USA	1		6:15:	
1467	ROBERTS, DEBORAH	4102	11	38	ST PAUL	MN	USA	2		6:15:	
1468	FENNER, TIMOTHY	1983	03	306	MILWAUKE	WI	USA	1		6:15:	
1469	BETHE, RUSSELL	0035	01	291	MILWAUKE	WI	USA	2		6:15:	
1470	SUNDBERG, DANIEL	3352	05	108	VIRGINIA	MN	USA	1		6:15:	
1471	SWEENEY, JOHN	2342	03	307	LAKELAND	MN	USA	2		6:15:	
1472	RYKKEN, JUDY	4417	14	5	BLOOMING	MN	USA	4		6:15:	
1473	SLETTEN, RICHARD	1268	02	377	MPLS	MN	USA	1		6:15:	
1474	WHITE, JAMES	1368	02	378	BELOIT	WI	USA	2		6:16:	
1475	HANSON, GARY	0930	02	379	BRAINERD	MN	USA	2		6:17:	
1476	WHITING, DANA	2387	03	308	EAGAN	MN	USA	1		6:17:	
1477	BERGS, LAWRENCE	3483	06	50	CAMP DOU	WI	USA	4		6:17:	
1478	ROWLEY, THOMAS	2271	03	309	MOUNDS V	MN	USA	1		6:17:	
1479	PETERSON, DOUG	2228	03	310	MINNEAPO	MN	USA	3		6:17:	
1480	GOLDEN, KENNETH	0512	01	292	CRANDON	WI	USA	1		6:17:	
1481	BIGELOW, REID	0525	01	293	WINNIPEG		CANADA	1		6:17:	
1482	MEYER, PATRICK	1104	02	380	JANESVIL	WI	USA	1		6:18:	
1483	FANTLE, DAVID	0114	01	294	MADISON	WI	USA	1		6:18:	
1484	CHRISTMAN, MATILEE	4442	15	1	DES PLAI	IL	USA	3		6:18:	
1485	WINTER, DAVID	3047	04	169	DEEPHAVE	MN	USA	4		6:18:	
1486	DAVIDSON, KEVIN	0825	02	381	HANCOCK	MI	USA	1		6:18:	
1487	DEVANIE, MICHAEL	1958	03	311	DULUTH	MN	USA	2		6:18:	
1488	FREEBERG, ROGER	2819	04	170	BLOOMING	MN	USA	6		6:18:	
1489	RONNANDER, BRYCE	2266	03	312	MINNEAPO	MN	USA	1		6:18:	
1490	BELLING, DAVID L	3389	05	109	WAUKESHA	WI	USA	2		6:18:	
1491	GIBBONS, WILLIAM	0900	02	382	HAYWARD	WI	USA	2		6:18:	
1492	KOPECKY, JAMES	2454	03	313	WALES	WI	USA	1		6:18:	
1493	AUL, JERRY	0726	02	383	RHINELAN	WI	USA	1		6:18:	
1494	BIERBRAUER, MARK E	0457	01	295	WOODBURY	MN	USA	1		6:18:	
1495	KLAFTA, FRED	2109	03	314	DOWNERS	IL	USA	1		6:18:	
1496	PETERSON, DANIEL	0321	01	296	APPLETON	WI	USA	2		6:19:	
1497	GOERTZEN, JAKE	0910	02	384	BRANDON		CANADA	1		6:19:	
1498	BAUM, CHARLES	0737	02	385	VERNON H	IL	USA	4		6:19:	
1499	WHITE, DAVID S	2386	03	315	ST LOUIS	MN	USA	1		6:19:	
1500	CANFIELD, J SCOTT	0788	02	386	WAUSAU	WI	USA	2		6:19:	
1501	ARNOTT, TOM W.	0534	01	297	TOMAHAWK	WI	USA	1		6:19:	
1502	LOVGREN, CHRISTINE	4306	12	23	POCATELL	ID	USA	1		6:19:	
1503	GRADY, PATTI	3952	10	28	DULUTH	MN	USA	2		6:19:	
1504	CHABOT, DANIEL	3640	07	38	MOUND	MN	USA	3		6:19:	
1505	DOOR, CURTIS	0097	01	298	GRAND RA	MI	USA	1		6:20:	
1506	SANCHEZ, MICHAEL R	3064	04	171	BRECKENR	CO	USA	1		6:20:	
1507	KOCH ROBERT D	2477	03	316	RHINELAN	WI	USA	2		6:20:	
1508	HESBOL, WALLACE	3386	05	110	LIBERTYV	IL	USA	4		6:20:	
1509	DRUCKNEY, DALE	1409	02	387	NEENAH	WI	USA	2		6:20:	
1510	FLEISCHMAN, PAUL	1990	03	317	NEENAH	WI	USA	1		6:20:	
1511	ALEXEJUN, ROBERT J	2409	03	318	WAUSAU	WI	USA	1		6:20:	
1512	KOSKORICH, JAMES	1028	02	388	HOPKINS	MN	USA	1		6:20:	

	NAME	BIB	CLS	STD	CITY	STE	CNTRY	YRS	FIN	TIME	25%
1770	UEBERSETZIG,•BERNIE U	3068	04	196	WEST BEN	WI	USA	1		6:35:18.06	
1771	SCHMIDT, BERNARD	2294	03	359	OAK CREE	WI	USA	1		6:35:25.73	
1772	WEBB• KENNETH	0421	01	337	WEST LAF	IN	USA	1		6:35:34.59	
1773	MATURI• JON	2163	03	360	GRAND RA	MN	USA	1		6:35:54.04	
1774	RONNE BERG,TRYG. B.	3712	07	46	TURRENNK		NORWAY	1		6:36:16.74	
1775	CRAFT, SAM	0812	02	475	WAUWATOS	WI	USA	2		6:36:40.74	
1776	RAHLF, KAY	4282	12	34	RHINELAN	WI	USA	1		6:36:43.58	
1777	PUFFER, RICH	2414	03	361	WHITE BE	MN	USA	1		6:36:55.02	
1778	POPP• TIMOTHY	2950	04	197	PHILLIPS	WI	USA	2		6:37:06.47	
1779	BIRSCHBACH, DAVID	2761	04	198	GREEN BA	WI	USA	1		6:37:07.75	
1780	HASSETT, TIM	0936	02	476	ST PAUL	MN	USA	3		6:37:15.91	
1781	MUNCK•PETER S	0545	01	338	OAKLAND	CA	USA	1		6:37:26.32	
1782	RHOADS, WILLIAM	2262	03	362	MAZOMANI	WI	USA	1		6:37:28.89	
1783	LONG• ARNOLD	3288	05	125	SPOONER	WI	USA	2		6:37:30.67	
1784	SVENSON, SVEN	3830	09	12	FREDRIK		NORWAY	2		6:37:46.85	
1785	WILLIAMS, DON	0432	01	339	ROCKTON	IL	USA	1		6:37:51.69	
1786	THORSRUD, ISAK	3831	09	13	FREDRIKS		NORWAY	1		6:37:54.21	
1787	GEIERSBACH, HAL	2826	04	199	MADISON	WI	USA	2		6:37:54.26	
1788	STAGG, DAVID	1280	02	477	WEST ALL	WI	USA	1		6:38:12.99	
1789	MARQUEZ, GREG M	0461	01	340	DENVER	CO	USA	1		6:38:29.62	
1790	WUSSLEV, JACK	0440	01	341	ROSEVILL	MN	USA	2		6:38:59.69	
1791	MUNCK•TORE A	3710	07	47	SAO PAUL	SP	BRAZIL	1		6:38:59.98	
1792	NUSSBAUM, BOB	1133	02	478	OSHKOSH	WI	USA	1		6:39:08.37	
1793	WISTRCILL, ROGER	2398	03	363	CUMBERLA	WI	USA	1		6:39:28.75	
1794	HEGMAN, SHIRLEY	4252	12	35	ST PAUL	MN	USA	1		6:39:29.57	
1795	HANSEN, JANE	4357	13	13	SHOREVIE	MN	USA	2		6:39:31.76	
1796	SCHIMPFF, JEFFREY	2455	03	364	MADISON	WI	USA	1		6:39:40.64	
1797	BANNON, MARK JR	0731	02	479	PORT WAS	WI	USA	1		6:39:52.94	
1798	RICHARDS, PATRICIA	4416	14	9	ST PAUL	MN	USA	5		6:40:11.54	
1799	WEBER, HERBERT	3011	04	200	SHEBOYGA	WI	USA	2		6:40:29.90	
1800	IVERSON, IVER	2419	03	365	ANOKA	MN	USA	1		6:40:40.97	
1801	LUNDSTROM, KAY	4363	13	14	DUNDEE	IL	USA	1		6:41:19.29	
1801	HOEBEN, COLLEEN	4360	13	14	ASHLAND	WI	USA	1		6:41:19.29	
1803	LUNDSTROM, CARL	3290	05	126	DUNDEE	IL	USA	1		6:41:20.06	
1804	BOYD• DAVID	2767	04	201	RHINELAN	WI	USA	1		6:41:24.49	
1805	STOKOSA• JAMES V	0387	01	342	FOND DU	WI	USA	1		6:41:38.99	
1806	BASSETT, GREG	0735	02	480	MINOCQUA	WI	USA	1		6:41:40.11	
1807	KLITZKE, LOU	3526	06	62	MENOMONI	WI	USA	2		6:41:55.68	
1808	MINGESZ, JOHN	3821	09	14	WAUWATOS	WI	USA	3		6:42:17.76	
1809	HADDOCK, GARY	2841	04	202	PITTSFIE	IL	USA	3		6:42:19.93	
1810	LARSEN, MARTY	2138	03	366	DULUTH	MN	USA	2		6:42:23.39	
1811	THOMPSON, PAUL	2350	03	367	MPLS	MN	USA	1		6:42:45.90	
1812	GERST, THOM	0898	02	481	OLIVIA	MN	USA	1		6:42:48.66	
1813	PETERSON, JON	0323	01	343	TURTLE L	WI	USA	1		6:42:50.21	
1814	ASLESON, DAVID	0015	01	344	MPLS	MN	USA	1		6:42:50.28	
1815	SPRUELL, TOM	2330	03	368	AURORA	IL	USA	1		6:43:02.67	
1816	BARRETT, MICHAEL	1879	03	369	ST PAUL	MN	USA	1		6:43:04.88	
1817	WAGNER, DAN	1336	02	482	PARK RAP	MN	USA	1		6:43:17.36	
1818	RAAK• JEFFREY	1180	02	483	APPLE VA	MN	USA	1		6:43:17.58	
1819	NELSON, DEBORA J	3947	10	36	CABLE	WI	USA	2		6:43:21.70	
1820	GILLION, RUSSELL	2005	03	370	CHURIIBU	IN	USA	1		6:43:57.47	
1821	BRUECK, TERRY	0778	02	484	ST PAUL	MN	USA	1		6:44:06.93	
1822	KELLER, JAMES	2100	03	371	MPLS	MN	USA	2		6:44:07.08	
1823	MATTILA, KAROLYN	4079	11	46	MPLS	MN	USA	1		6:44:25.95	
1824	NELSON, JONATHAN	2932	04	203	MARQUETT	MI	USA	1		6:44:33.71	
1825	OMEARA, MICHAEL	2212	03	372	WEST BEN	WI	USA	1		6:45:06.50	
1826	BOHN• RICHARD	0761	02	485	CHICAGO	IL	USA	4		6:45:13.17	
1827	NORDEEN, BRUCE	2205	03	373	LACROSSE	WI	USA	1		6:45:19.13	
1828	LEWIS, HERB	2144	03	374	ST PAUL	MN	USA	1		6:45:21.31	
1829	POCHARDT, STEVEN E	2237	03	375	MINNEAPO	MN	USA	1		6:45:54.86	
1830	BEGER, ROBERT	3198	05	127	MILWAUKE	WI	USA	3		6:45:58.56	
1831	HALE• STEVE	0928	02	486	WEST ALL	WI	USA	1		6:46:12.76	
1832	ANDERSEN, ALBERT E	1857	03	376	MENDOTA	MN	USA	1		6:46:46.25	
1833	LINDMARK, DAVID	2903	04	204	MPLS	MN	USA	2		6:46:48.25	
1834	CLIFFORD, CHRIS	0075	01	345	ST PAUL	MN	USA	3		6:47:32.69	
1835	NACK• ARTHUR	3681	07	48	MADISON	WI	USA	2		6:47:46.98	
1836	WAKKINEN•RUSSELL L	1486	02	487	SCHOFIEL	WI	USA	1		6:48:03.25	
1837	UPTON, ALLEN	3568	06	63	EDEN PRA	MN	USA	2		6:48:08.10	
1838	SHERMAN, FREDRICK	1255	02	488	MPLS	MN	USA	1		6:48:18.62	
1839	HERLAND, FORNPETTER	0167	01	346	MADISON	WI	USA	1		6:48:40.50	
1840	PHILIP, EARL	2948	04	205	PALATINE	IL	USA	1		6:48:42.50	
1841	HUPPLER, DAVID	2068	03	377	MADISON	WI	USA	2		6:49:09.44	
1842	HOSFORD, TOM	2064	03	378	CHICAGO	IL	USA	1		6:49:25.41	
1843	THORNTON, RALPH C	2351	03	379	LEMONT	IL	USA	1		6:49:44.93	
1844	BLUNK• WILLIAM	1902	03	380	JOLIET	IL	USA	1		6:49:45.04	
1845	HUTCHINSON, ANN	3897	10	37	ST PAUL	MN	USA	1		6:49:46.37	
1846	MAUL SMITH, CHRIS	1449	02	489	ELGIN	IL	USA	1		6:49:51.41	
1847	FOELLER, JEANINE	4038	11	47	GREEN BA	WI	USA	1		6:49:56.48	
1848	GROCHOWSKI, RICHARD	2020	03	381	WHITE BE	MN	USA	2		6:50:06.74	
1849	FOOTE, JAMES	0877	02	490	MCFARLAN	WI	USA	1		6:50:19.16	
1850	NUNNEMACHER, HERMAN	3823	09	15	NASHOTAH	WI	USA	4		6:50:26.41	
1851	SISULAK, THOMAS	2314	03	382	STOUGHTO	WI	USA	1		6:50:28.59	
1852	CHRESAND	0071	01	347	MPLS	MN	USA	1		6:50:38.33	
1853	FRIEDMAN, MARK	0889	02	491	CHICAGO	IL	USA	1		6:50:40.81	
1854	SARASIN, STEVEN	0350	01	348	COLEMAN	WI	USA	1		6:50:43.07	
1855	PAYNE, WILLIAM T	3685	07	49	NEGAUNEE	MI	USA	1		6:50:54.13	
1856	CERVE•STEVE	0495	01	349	DEKALB	IL	SA	1		6:51:13.18	
1857	WISE• LINDA	4129	11	48	PARK FAL	WI	USA	1		6:51:15.79	
1858	WARDA• BOB	2375	03	383	EVERGREE	IL	USA	2		6:52:23.44	
1859	PANKEY, BILL	0313	01	350	PALATINE	IL	USA	1		6:52:34.72	
1860	ROUDA• ROBERT	2970	04	206	CUSTER	WI	USA	2		6:53:20.00	
1861	ANDERSON• SCOTT	0010	01	351	DEKALB	IL	USA	1		6:53:26.18	
1862	CIBIK• CASSANDRA	4018	11	49	STURGEON	WI	USA	1		6:53:28.38	
1863	BENSON, GREG	1888	03	384	SCANDIA	MN	USA	1		6:53:29.76	
1864	STEGER, JOHN P	3347	05	128	WAUKESHA	WI	USA	2		6:53:39.88	
1865	SHELEK, JOHN A	1521	02	492	WAUWATOS	WI	USA	1		6:53:51.88	
1866	JOHNSON, PATRICK	0991	02	493	OCONOMOW	WI	USA	1		6:53:56.38	
1867	WILSON•DAVID	2399	03	385	MILWAUKE	WI	USA	1		6:54:03.27	
1868	BIEBEL, ROBERT	2758	04	207	WAUKESHA	WI	USA	1		6:54:06.64	
1869	LAWSON, GERALD	2141	03	386	WINONA	MN	USA	1		6:54:35.40	
1870	MORRISSEY, DICK	1119	02	494	FOX RIVE	IL	USA	2		6:54:38.04	
1871	WALZ• THOMAS	1344	02	495	SIREN	WI	USA	1		6:54:55.56	
1872	EARLEY, MARGARET	4030	11	50	WASHBURN	WI	USA	2		6:54:55.67	
1873	SAARION• [illegible]ARL	1219	02	496	ANOKA	MN	USA	3		6:55:12.05	
1874	HEDMA[illegible]VE	2852	04	208	DULUTH	MN	USA	1		6:55:16.94	
1875	FI[illegible]H	0123	01	352	GRAFTON	WI	USA	1		6:55:17.68	
1876	[illegible]ANEK	0482	01	353	OSHKOSH	WI	USA	1		6:55:26.14	
187[illegible]		0292	01	354	MILWAUKE	WI	USA	1		6:55:31.57	
		1373	02	497	WHITEFIS	WI	USA	1		6:55:40.32	
		4445	15	3	DULUTH	MN	USA	1		6:55:50.08	*
		0192	01	355	SUSSEX	WI	USA	2		6:55:51.16	
		1128	02	498	ELLSWORT	WI	USA	1		6:56:27.83	
		0598	01	356	ROCKFORD	IL	USA	1		6:56:41.13	
		2418	03	387	TOMAHAWK	WI	USA	1		6:56:43.30	
		743	02	499	WHITEWAT	WI	USA	1		6:56:46.88	
		38	02	500	MIDDLETO	WI	USA	1		6:56:51.84	
		9	02	501	RED WING	MN	USA	2		6:57:11.24	
			03	388	PHILLIPS	WI	USA	1		6:57:19.37	
			02	502	MADISON	WI	USA	1		6:57:34.07	
			3	389	CHICAGO	IL	USA	1		6:57:39.47	
1[illegible]				503	ALGOMA	WI	USA	1		6:57:44.06	
1376				190	MILWAUKE	WI	SA	1		6:58:10.42	
1377	VO[illegible]			89	BROOKFIE	WI	USA	1		6:58:36.47	
1378	EADER[illegible]			0	AMES	IA	USA	1		6:58:45.01	
1379	CAVERS, [illegible]				AMES	IA	USA	1		6:58:46.35	
1380	COMBER, KEN[illegible]				HINELAN	WI	USA	1		6:58:56.51	
1381	OLSON, MILTON				U CLAI	WI	USA	3		6:58:58.81	
1382	BOYUM, RICHARD				ERIOR	WI	USA	1		6:59:02.53	
1383	MITCHELL, EARL				AFAYE	IN	USA	1		6:59:14.80	

	NAME	BIB	CLS	STD	CITY	STE	CNTRY	YRS	FIN	TIME	25%
1899	LARSON, RUDY	3772	08	28	CHASSELL	MI	USA	4		6:59:22.42	
1900	BROWN, GEORGE	2773	04	209	TOMAHAWK	WI	USA	2		6:59:37.22	
1901	SJOTMYN, AUDHILD	3937	10	38	4000 STA		NORWAY	1		6:59:39.12	
1902	OVERGAARD, SUNE	1146	02	506	TORONTO		CANADA	1		7:00:00.45	
1903	OLSON, MICHAEL S	2209	03	392	ROCKFORD	IL	USA	1		7:00:10.71	
1904	SANDAGER, ROBERT K	3827	09	16	MINNEAPO	MN	USA	3		7:00:20.08	
1905	NORDQUIST, JOHN	0453	01	358	BRAINERD	MN	USA	1		7:00:21.93	
1906	SEVERSON, GLEN	2983	04	210	MENASHA	WI	USA	1		7:00:24.84	
1907	HURWITZ, RICHARD	0969	02	507	CRYSTAL	MN	USA	2		7:00:24.94	
1908	CARLSON, ALAN J	1923	03	393	MADISON	WI	USA	1		7:00:43.54	
1909	ROBERTS, THOMAS	3826	09	17	BEMIDJI	MN	USA	1		7:00:59.92	
1910	WEISS, PETER	3578	06	64	EDINA	MN	USA	1		7:01:05.56	
1911	PFANTZ, DARYL	1170	02	508	STURGEON	WI	USA	1		7:01:05.62	
1912	JONES, DAN	0190	01	359	IRONWOOD	MI	USA	1		7:01:08.91	
1913	DICK• TERRY	2795	04	211	BLOOMING	MN	USA	6		7:01:28.88	
1914	OMEARA, PATRICK	2213	03	394	WEST BEN	WI	USA	1		7:01:29.03	
1915	GURITZ, JAMES	3656	07	51	THORNTON	IL	USA	1		7:01:30.02	
1916	BRADY, MICHAEL C	0049	01	360	MPLS	MN	USA	1		7:01:55.80	
1917	JENKINS, MICHAEL	2406	03	395	ROCKFORD	IL	USA	1		7:02:16.86	
1918	WIENEKE, JOHN	2442	03	396	ROCKFORD	IL	USA	1		7:02:16.98	
1919	HASELOW, JOHN	3518	06	65	NEENAH	WI	USA	2		7:02:19.90	
1920	ROBERTS, JIM	1200	02	509	REMIN	IL	USA	1		7:02:20.36	
1921	WINQUIST•DOUGLASIII	0456	01	361	APPLETON	WI	USA	1		7:02:21.44	
1922	PORTER, LAURA	4098	11	51	MADISON	WI	USA	1		7:02:22.10	
1923	LAVE• ERNEST	1447	02	510	MARQUETT	MI	USA	1		7:02:31.67	
1924	FEIT• GARY	0870	02	511	MOSINEE	WI	USA	1		7:02:49.55	
1925	GROCHOWSKI, JANET	4051	11	52	WHITE BE	MN	USA	1		7:03:00.10	
1926	RUTHARDT, DAVID	0346	01	362	MENOMONI	WI	USA	1		7:03:01.20	
1927	WEMPE, GERALD	1358	02	512	AUSTIN	MN	USA	1		7:03:13.20	
1928	FRITZE, DAN	2821	04	212	ELGIN	MN	USA	1		7:03:16.88	
1929	JORDAN, KRISTY	3900	10	39	NORTHGLE	CO	USA	1		7:03:17.95	
1930	HOLTZMAN•RICHARD C	2430	03	397	MPLS	MN	USA	1		7:03:18.05	
1931	SMITH, LYMAN R	1270	02	513	MPLS	MN	USA	1		7:03:26.80	
1932	COLE• EVERETT S	0806	02	514	BELGIUM	WI	USA	1		7:03:27.23	
1933	ZIBOLSKY, GARY	0444	01	363	FOND DU	WI	USA	1		7:03:36.95	
1934	RUTKOWSKI, DONALD J	1217	02	515	MILWAUKE	WI	USA	1		7:03:51.74	
1935	SINGER, SANDRA	3936	10	40	MADISON	WI	USA	1		7:03:51.79	
1936	JACOBS,RICHARD W	1533	02	516	BAILEYS	WI	USA	1		7:04:02.14	
1937	KORDUS, PAUL	1027	02	517	MENASHA	WI	USA	1		7:04:02.38	
1938	FISK• EDDIE	2811	04	213	LAKE ELM	MN	USA	1		7:04:36.48	
1939	SHOUP, BRENT	1259	02	518	BREMEN	IN	USA	1		7:04:39.30	
1940	GREGORY, SALLY	4050	11	53	SALMON	ID	USA	1		7:05:02.17	
1941	BADA• JONATHAN	0017	01	364	HOUGHTON	MI	USA	1		7:05:16.11	
1942	TAPPER•JAY L	1487	02	519	DULUTH	MN	USA	1		7:05:31.09	
1943	ANDERS• M W	3193	05	130	ST PAUL	MN	USA	1		7:05:46.28	
1944	LEWIS, MICHAEL	2145	03	398	BRAINERD	MN	USA	1		7:06:03.69	
1945	SCHWARM, KIRT	1240	02	520	STURTEVA	WI	USA	1		7:06:40.16	
1946	HAAS• PEGGY	4249	12	36	MADISON	WI	USA	2		7:06:47.55	
1947	FINNAN, JEFFREY	0874	02	521	MADISON	WI	USA	1		7:06:47.77	
1948	JAUHOLA, KENNETH	2081	03	399	DULUTH	MN	USA	1		7:06:49.03	
1949	JOHNSTON, RAYMOND	2876	04	214	MARQUETT	MI	USA	1		7:06:53.88	
1950	BURGETTE, DAN	1916	03	400	VINCENNE	IN	USA	1		7:07:10.61	
1951	OLSON, PETER S	1438	02	522	CAMERON	WI	USA	1		7:07:11.95	
1952	BENDT, TERESA	4009	11	54	WEST BEN	WI	USA	2		7:07:26.60	
1953	DEBOCK, DONALD	2793	04	215	WALWORTH	WI	USA	1		7:07:26.74	
1954	SANTOSKI, BILL	1226	02	523	APPLETON	WI	USA	1		7:07:28.18	
1955	THIEL, BILL	1310	02	524	NEENAH	WI	USA	1		7:07:29.30	
1956	BIEBEL, DICK	1894	03	401	NEW BERL	WI	USA	2		7:07:31.59	
1957	SVENDSEN, ARNULF	2996	04	216	MINNEAPO	MN	USA	1		7:08:03.36	
1958	MALKERSON, SHERMAN	2910	04	217	MINNEAPO	MN	USA	1		7:08:05.01	
1959	SMITH, RUTHANNE	4288	12	37	ST PAUL	MN	USA	4		7:08:07.68	
1960	GEPHART, THEODORE	1474	02	525	ST.PAUL	MN	USA	1		7:08:13.17	
1961	WINGFIELD, MARY	3945	10	41	WHITEBEA	MN	USA	1		7:08:14.73	
1962	BRIDWELL, ANTHONY S	3754	08	29	ROCHESTE	MN	USA	1		7:08:52.71	
1963	BICHSEL, JOHN	3752	08	30	ROSEVILL	MN	USA	1		7:09:11.10	
1964	CONWAY, WILLIAM	3031	04	218	EAU CLAI	WI	USA	1		7:09:33.00	
1965	RITMAN, ERIK	2964	04	219	ROCHESTE	MN	USA	1		7:09:39.25	
1966	THEVENIN, TINE	4377	13	16	EDINA	MN	USA	1		7:09:47.45	
1967	MOE, PAM	3920	10	42	LAKE MIL	IA	USA	1		7:09:51.38	
1968	SODERHOLM, CONRAD	1411	02	526	ST PAUL	MN	USA	1		7:10:13.87	
1969	BUEHLER, JOHN	0059	01	365	STEVENS	WI	USA	1		7:10:15.05	
1970	KIRSTEN, ROBERT	1014	02	527	PEWAUKEE	WI	USA	1		7:10:30.37	
1971	WEINKE, BRUCE	1356	02	528	MPLS	MN	USA	1		7:10:34.08	
1972	MURRAY, JOHN	1123	02	529	OAK PARK	IL	USA	1		7:10:47.24	
1973	AANRUD, OLAF	2740	04	220	STEVENS	WI	USA	1		7:11:11.14	
1974	LIMA• PAUL	2147	03	402	SUPERIOR	WI	USA	2		7:11:12.50	
1975	EPPLEY, MARK	0860	02	530	MINNEAPO	MN	USA	1		7:11:23.08	
1976	KITTO, JOHN	2107	03	403	APPLETON	WI	USA	2		7:11:24.57	
1977	HEIRONIMUS, ROGER	2045	03	404	PHILLIPS	WI	USA	2		7:11:26.00	
1978	ERLER, JOHN	1975	03	405	AFTON	MN	USA	2		7:11:34.43	
1979	ABRAHAMSON, BRUCE	0001	01	366	MIDDLETO	WI	USA	1		7:11:35.40	
1980	CARLIG, DAVID	2778	04	221	DOLTON	IL	USA	1		7:12:00.75	
1981	SCHILLING, WILLIAM	2291	03	406	MINNEAPO	MN	USA	2		7:12:00.84	
1982	KIDDER, ARTHUR W	3788	08	31	PLYMOUTH	NH	USA	1		7:12:05.43	
1983	BLACK, SPENCER	0758	02	531	MADISON	WI	USA	1		7:12:07.74	
1984	WIIK• ERIK	3702	07	52	S CHARLE	WV	USA	1		7:12:12.01	
1985	WHITING, CATHERINE	4300	12	38	EAGAN	MN	USA	1		7:12:26.07	
1986	KLEIN, THOMAS	2110	03	407	ASHLAND	WI	USA	3		7:12:35.06	
1987	SCHUSTER, NEAL	2305	03	408	MILWAUKE	WI	USA	1		7:12:50.70	
1988	TOTH• STEVE	0407	01	367	CIRCLE P	MN	USA	1		7:12:52.71	
1989	WIESNER, H K	2390	03	409	MADISON	WI	USA	1		7:13:15.32	
1990	HANLON, BRIAN	2029	03	410	WAUKESHA	WI	USA	1		7:14:03.87	
1991	KIEVLAN, DANIEL C	1011	02	532	K I SAWY	MI	USA	1		7:14:11.95	
1992	MURRY, GREG	0291	01	368	ST CLOUD	MN	USA	1		7:14:46.99	
1993	SAUER, JOE	0351	01	369	SAUK RAP	MN	USA	1		7:14:47.07	
1994	HOUG• MARTIN M	3252	05	131	NEENAH	WI	USA	1		7:14:47.24	
1995	HENRY• BOB	0164	01	370	W LAFAYE	IN	USA	1		7:15:24.00	
1996	HARROD, KATHRYN S	3893	10	43	WOODSTOC	IL	USA	1		7:15:36.98	
1997	BYRNES, COLIN	0063	01	371	MADISON	WI	USA	1		7:15:57.26	
1998	WEISENBERGER, TOM	3700	07	53	HAYWARD	WI	USA	1		7:16:03.61	
1999	OCONNELL, JEAN M	4091	11	55	ST PAUL	MN	USA	2		7:16:09.69	
2000	ANDERSON, RONALD	0720	02	533	SCHOFIEL	WI	USA	2		7:16:11.06	
2001	WITTE, RALPH	1383	02	534	MARSHFIE	WI	USA	1		7:16:21.68	
2002	FEIRER, RUSS	0116	01	372	APPLETON	WI	USA	1		7:16:36.72	
2003	CARROLL, WALTER	0067	01	373	RIVERFOR	IL	USA	1		7:16:46.46	
2004	JERLS, CARL	2084	03	411	WONDER L	IL	USA	1		7:16:49.65	
2005	SCHEDLER, DAN	0492	01	374	STEVENS	WI	USA	1		7:16:55.39	
2006	SHINNERS, CARL	3690	07	54	WHITEWAT	WI	USA	3		7:16:58.60	
2007	MILBERGER, ROBERT	3678	07	55	CLOQUET	MN	USA	2		7:16:58.75	
2008	KRUEGER, ALAN	2122	03	412	FARIBAUL	MN	USA	1		7:17:00.61	
2009	ERICKSEN, GARY	0861	02	535	MTKA	MN	USA	1		7:17:36.98	
2010	NEERDAELS,RONALD G	3584	06	66	GREEN BA	WI	USA	1		7:17:55.07	
2011	ADAMS, DUNCAN	1852	03	413	SHEBOYGA	WI	USA	2		7:17:58.36	
2012	COYER, GAYLE	3868	10	44	BELOIT	WI	USA	1		7:18:13.12	
2013	NOLAN, THOMAS	2936	04	222	LACROSSE	WI	USA	2		7:18:18.57	
2014	KNIPPEL, THOMAS	1020	02	536	STEVENS	WI	USA	1		7:18:23.31	
2015	KLATT, GARY	2886	04	223	WHITEWAT	WI	USA	2		7:18:27.11	
2016	GIDLUND, CLIFF	2002	03	414	MINNEAPO	MN	USA	1		7:18:40.20	
2017	VOSKUIL, WENDY	4121	11	56	TOMAH	WI	USA	1		7:18:42.07	
2018	PREVOST, JAMES	0329	01	375	MPLS	MN	USA	1		7:18:44.75	
2019	STYBERG, JERRY	2339	03	415	WEST ALL	WI	USA	1		7:18:46.55	
2020	POWERS, BARBARA	4414	14	11	GLENVIEW	IL	USA	1		7:18:58.53	
2021	MURRAY, THOMAS C	2438	03	416	ONALASKA	WI	USA	1		7:19:36.37	
2022	LARKIN, JOHN	2137	03	417	BLACK RI	WI	USA	1		7:19:36.50	
2023	SHAFFER, JOHN	2448	03	418	ANOKA	MN	USA	1		7:19:56.66	
2024	MILBERGER, MARK	0272	01	376	STARKWEA	NF	USA	1		7:20:00.46	
2025	HUCKSTORF, HELEN	3896	10	45	BURLINGT	WI	USA	1		7:20:18.42	
2026	YOUNGERMAN, JIM	2402	03	419	MADISON	WI	USA	1		7:20:20.70	
2027	DIONNE, CHARLES	3224	05	132	EDEN PRA	MN	USA	7		7:20:26.83	

	NAME	BIB	CLS	STD	CITY	STE	CNTRY	YRS	FIN	TIME	25%
2028	ELWOOD, DARRELL	0858	02	537	DECORAH	IA	USA	1		/:20:27.58	
2029	LIECHTY, GEORGE	0235	01	377	MENOMONI	WI	USA	1		/:21:17.50	
2030	RENDALL,DONALDGE	3102465	03	420	CHICAGO	IL	USA	3		/:21:21.47	
2031	ERICKSON, DON	3505	06	67	GLADSTON	MI	USA	1		/:21:22.96	
2032	KUTSCHERA, PAUL	3531	06	68	NEW BERL	WI	USA	2		/:21:24.81	
2033	BANASHEK, STEVE	0020	01	378	W LAFAYE	IN	USA	1		/:21:39.92	
2034	PEDERSEN, PAUL	2945	04	224	HAYWARD	WI	USA	1		/:22:06.97	
2035	DOUCETTE, ED	0837	02	538	MINNETON	MN	USA	1		/:22:15.00	
2036	DINGMANN, DANIEL	0834	02	539	BERWYN	IL	USA	3		/:22:20.90	
2037	SPELLMAN, T KEN	1277	02	540	MT HOREB	WI	USA	3		/:22:29.29	
2038	OOYEN, JOHN	2942	04	225	LERNA	IL	USA	1		/:22:31.53	
2039	GUNSOLUS, MIKE	2023	03	421	DULUTH	MN	USA	1		/:22:46.58	
2040	LOCHMANN,DAVID J	1570	02	541	MANITOWO	WI	USA	1		/:22:57.29	
2041	SAUNDERS, JOHN	3332	05	133	ST PAUL	MN	USA	1		/:23:03.94	
2042	FARLEY, RAYMOND	3648	07	56	RACINE	WI	USA	1		/:23:18.61	
2043	JOHNSEN, SANDY	4257	12	39	GREEN BA	WI	USA	2		/:23:25.05	
2044	HANSON, JOHN R	0931	02	542	MARINETT	WI	USA	1		/:23:28.54	
2045	OLSON, MARY P	4092	11	57	MIDDLETO	WI	USA	1		/:23:47.04	
2046	KNIESLY, JOHN	1018	02	543	INDIANAP	IN	USA	1		/:23:50.86	
2047	FLOREN, DAVID	2813	04	226	MPLS	MN	USA	1		/:23:57.12	
2048	JOHNSON, CURTISS	0986	02	544	LACROSSE	WI	USA	3		/:24:09.18	
2049	SCHULTZ, MICHAEL	0364	01	379	MILWAUKE	WI	USA	1		/:24:49.36	
2050	GUSTAFSON, RICHARD	2840	04	227	BLOOMING	MN	USA	1		/:24:55.39	
2051	BREED,GORDON	3583	06	69	BROOKFIE	WI	USA	1		/:25:02.14	
2052	SEABERG, ERIC	1243	02	545	MADISON	WI	USA	2		/:25:06.84	
2053	KENNEDY, ROB	0203	01	380	WINNIPEG		CANADA	1		/:25:14.63	
2054	HOESCHLER, JAY	0955	02	546	HAYWARD	WI	USA	1		/:25:28.26	
2055	RUTLEDGE, ROBB	1218	02	547	MINNEAPO	MN	USA	1		/:25:30.46	
2056	ZAGER, MARK	0442	01	381	MANITOWO	WI	USA	1		/:25:35.10	
2057	DENUSZEK, TERRANCE	0451	01	382	PARK FAL	WI	USA	1		/:25:37.93	
2058	CADWELL, ROBERT	3211	05	134	WAUSAU	WI	USA	1		/:26:04.71	
2059	GROSS,HANK J	2484	03	422	WAHREN	VT	USA	1		/:26:22.92	
2060	KETCHUM, CARLTON	0204	01	383	OAK PARK	IL	USA	2		/:26:25.38	
2061	DEGENER, JAMES	1952	03	423	MAUSTON	WI	USA	1		/:26:34.84	
2062	KRUEGER, JEFFREY	1035	02	548	IRMA	WI	USA	1		/:26:42.57	
2063	HILKENE, LYNN	4057	11	58	ANN ARBO	MI	USA	2		/:26:57.84	
2064	HANNA, DEAN	2844	04	228	ANOKA	MN	USA	1		/:27:21.45	
2065	NAUGHTON, JACK	3682	07	57	MADISON	WI	USA	1		/:27:22.41	
2066	OLSON, JOEL	0463	01	384	MADISON	WI	USA	1		/:27:38.67	
2067	BROWN, RICHARD J	3037	04	229	INVER GR	MN	USA	1		/:27:41.04	
2068	FRECH, ED	3650	07	58	SAULT ST		CANADA	3		/:27:42.79	
2069	PARIS, CHRISTOPHER	2222	03	424	PALATINE	IL	USA	1		/:28:01.43	
2070	WHITE, GEORGE	1425	02	549	WAYZATA	MN	USA	1		/:28:02.95	
2071	WASZINSKI, DANIEL	1514	02	550	RHINELAN	WI	USA	2		/:28:05.03	
2072	RAASCH, CAROL	4415	14	12	BROOKFIE	WI	USA	1		/:28:08.71	
2073	SMITH, THOMAS	2989	04	230	NEENAH	WI	USA	2		/:28:13.07	
2074	GRZYB, NICMOLAS F	0921	02	551	CHICAGO	IL	USA	1		/:28:14.87	
2075	SCHAEFFER, DONALD	1230	02	552	MILWAUKE	WI	USA	2		/:28:23.69	
2076	DAVIES, DANIEL	0826	02	553	MINNEAPO	MN	USA	1		/:28:47.42	
2077	JOHNSON, LOREN	0990	02	554	MINOT	ND	USA	2		/:29:04.60	
2078	HAYNES, LAURIE M	3946	10	46	LONGMONT	CO	USA	1		/:29:07.05	
2079	HAYDUCSKO, GEORGE	0155	01	385	ASHLAND	WI	USA	1		/:29:30.60	
2080	WAGNER, OTTO H	3786	08	32	PINCKNEY	MI	USA	1		/:29:31.90	
2081	MAAKESTAD, JOHN N	3674	07	59	NERSTRAN	MN	USA	1		/:29:35.16	
2082	BICHLER, HOWARD	0753	02	555	PORTWASH	WI	USA	1		/:29:35.57	
2083	NADLER, CHARLES	3543	06	70	CHICAGO	IL	USA	1		/:29:38.61	
2084	JOHNSON, DENNIS L	2872	04	231	WOODSTOC	IL	USA	1		/:29:45.18	
2085	LAUZEN,CHRISTOPHER	J1541	02	556	AURORA	IL	USA	1		/:29:45.87	
2086	STOELB, STEVEN	0386	01	386	WAUSAU	WI	USA	1		/:29:50.03	
2087	KRAMAR, MATTHEW	1504	02	557	LACROSSE	WI	USA	1		/:29:55.51	
2088	STEELE,DOUGLAS	1482	02	558	NORTHBRO	IL	USA	2		/:29:56.80	
2089	LANDISCH, JAMES	1043	02	559	MILW	WI	USA	1		/:30:02.01	
2090	LIEWEN, TIM E	0542	01	387	MADISON	WI	USA	2		/:30:05.60	
2091	EGLSAER, CAROL	4034	11	59	OKAUCHEE	WI	USA	2		/:30:05.79	
2092	EGLSAER, DAVE	0850	02	560	OKAUCHEE	WI	USA	2		/:30:21.91	
2093	MAZANEC, JAMES	2165	03	425	CHICAGO	IL	USA	1		/:30:26.67	
2094	SCHEDLER, JERALD	0485	01	388	STEVENS	WI	USA	1		/:30:33.43	
2095	HARRIS, PAUL	2034	03	426	MORA	MN	USA	1		/:30:36.14	
2096	MILLER, DAVE	2176	03	427	ST PAUL	MN	USA	1		/:30:38.91	
2097	DRUFKE, CHARLES L	0841	02	561	DESPLAIN	IL	USA	2		/:30:40.23	
2098	GOLBUS, JOSEPH	0521	01	389	CHICAGO	IL	USA	1		/:30:43.32	
2099	KAZLAS,RAYMOND A	2483	03	428	CHICAGO	IL	USA	1		/:30:43.83	
2100	REDMOND, RONALD	2957	04	232	HAYWARD	WI	USA	2		/:31:13.69	
2101	TENNESSEN, DENNIS	2999	04	233	SAGINAW	MN	USA	1		/:31:43.50	
2102	JOHNSON, BRIAN	0984	02	562	FREDERIC	WI	USA	1		/:31:45.27	
2103	BLANK, RAY	3588	06	71	COUDERAY	WI	USA	1		/:32:22.91	
2104	KERSTEN, GARY G	2412	03	429	HOPKINS	MN	USA	1		/:32:30.30	
2105	SLAGG, JEFF	1265	02	563	SO MILWA	WI	USA	2		/:32:31.01	
2106	PYATSKOWIT, ALFRED	1178	02	564	SHAWANO	WI	USA	2		/:32:44.23	
2107	COLWELL,SALLY	4154	11	60	MPLS	MN	USA	2		/:33:02.03	
2108	WEDDLE, STEPHEN	1350	02	565	PHILLIPS	WI	USA	2		/:33:06.15	
2109	BARTLEY, RUSSELL	2751	04	234	MILWAUKE	WI	USA	1		/:33:22.04	
2110	MEYER,DAVID	1484	02	566	MPLS	MN	USA	1		/:33:26.71	
2111	WAHLERS, JAMES	3571	06	72	APPLETON	WI	USA	1		/:33:32.73	
2112	WIELICHOWSKI, JOHN	2389	03	430	SO MILWA	WI	USA	2		/:33:34.82	
2113	YAHNKE,JAMES	1560	02	567	GREEN BA	WI	USA	1		/:33:39.81	
2114	HERMACH, GEORGE	2854	04	235	LAKE ZUR	IL	USA	2		/:33:43.55	
2115	KINNUCAN, HENRY	1012	02	568	ST PAUL	MN	USA	1		/:33:44.65	
2116	NELSON, DARRELL R	3307	05	135	BUFFALO	IL	USA	1		/:33:47.55	
2117	STOTZER, DAVID	1291	02	569	MILWAUKE	WI	USA	3		/:33:49.53	
2118	CHOUINARD, CHRIS	2782	04	236	LIBERTYV	IL	USA	1		/:34:24.42	
2119	BLOOM, DICK	3201	05	136	APPLETON	WI	USA	2		/:34:34.20	
2120	GAUDRY, MICHAEL	1998	03	431	ROLLING	IL	USA	1		/:34:34.33	
2121	NUCKLES, STEVE	1132	02	570	ROCKFORD	IL	USA	1		/:34:41.42	
2122	DALLOU,BENNING E	1564	02	571	ST.PAUL	MN	USA	2		/:34:49.99	
2123	SMITH, GARY	2319	03	432	SHIOCTON	WI	USA	4		/:35:05.46	
2124	PALADIE, STEPHEN	2944	04	237	OAKDALE	MN	USA	1		/:35:26.47	
2125	MUNCK,PEER M	0548	01	390	SAU PAUL	SR	USA	1		/:35:34.01	
2126	FEIVOR, DAVID	0117	01	391	BONDUEL	WI	USA	1		/:35:36.88	
2127	STEVENS,ROZANNE	3967	10	47	MPLS	MN	USA	1		/:35:46.50	
2128	HAUGAARD, CRAIG	0153	01	392	WILLMAR	MN	USA	1		/:36:02.74	
2129	LANGLAS, SUE	3908	10	48	WATERLOO	IA	USA	1		/:36:24.23	
2130	LANIGAN, KEVIN	1046	02	572	ST PAUL	MN	USA	1		/:36:25.20	
2131	KRANZ, ROBERT	2120	01	433	ST PAUL	MN	USA	1		/:36:25.53	
2132	JENSEN, MIKE	0981	02	573	NEW HOPE	MN	USA	1		/:36:26.62	
2133	HALL,ROBERT M	1553	02	574	DULUTH	MN	USA	1		/:36:26.94	
2134	SANDSTROM, JAMES	2282	03	434	MINNEAPO	MN	USA	1		/:36:28.33	
2135	MULLEN,KENNETH L.	J2492	03	435	BLOOMER	WI	USA	1		/:36:29.50	
2136	LYNCH, MICHAEL	1068	02	575	ROCKFORD	IL	USA	1		/:36:44.06	
2137	HAMILTON, JOHN R JR	3515	06	73	BRYAN	OH	USA	1		/:37:01.68	
2138	MARSTON, DOUG	1080	02	576	MINNEAPO	MN	USA	1		/:37:04.60	
2139	DONNELLY, BRIAN F	0835	02	577	DE WITT	MI	USA	2		/:37:12.00	
2140	SAUL, JANICE	4283	12	40	ROYAL OA	MI	USA	2		/:37:24.68	
2141	KLEENEIN, DIANNA	3903	10	49	ANTIGO	WI	USA	1		/:37:25.93	
2142	NOLAND, BILL	3822	09	18	PALATINE	IL	USA	4		/:37:26.92	
2143	ZAFFIRI, WILLIAM	1399	02	578	NORMAL	IL	USA	1		/:37:28.59	
2144	MANSKE, MARK	0478	01	393	MILWAUKE	WI	USA	1		/:37:30.40	
2145	MILLER,JACK	2485	03	436	MENOMONI	WI	USA	1		/:37:41.50	
2146	FOX, JAMES	0883	02	579	PHILLIPS	WI	USA	1		/:38:15.82	
2147	WALSH, PAUL	2373	03	437	COON RAP	MN	USA	2		/:38:37.13	
2148	SCHNEIDER, KIRK	1234	02	580	ST FRANC	WI	USA	1		/:38:43.50	
2149	BRIENZO, DANIEL	1909	03	438	WEST ALL	WI	USA	1		/:38:43.68	
2150	BRIENZO, DAVID	0774	02	581	MILWAUKE	WI	USA	1		/:38:47.05	
2151	FRONBERRY, RICHARD	0890	02	582	WAUWATOS	WI	USA	1		/:38:58.33	
2152	JACOBSON, CHARLES	2867	04	238	BLOOM	MN	USA	1		/:39:13.80	
2153	HAUGER, BOB	0940	02	583	SHAKOPEE	MN	USA	2		/:39:20.43	
2154	NELSON, DAVID W	2197	03	439	OAKDALE	MN	USA	2		/:39:20.90	
2155	MILLER, DAVID	0274	01	394	WHITE BE	MN	USA	1		/:39:22.44	
2156	LIMPERT, DAVE	0236	01	395	ROCHESTE	MN	USA			/:39:22.93	
2157	BURNS, JAMES	0785	02	584	MILWAUKE	WI	USA	2		/:39:32.68	
2158	JANSSEN, SUSAN	3899	10	50	MADISON	WI	USA	1		/:39:47.16	
2159	WACHTL, NORMAN	3570	06	74	COLGATE	WI	USA	1		/:39:49.31	
2160	CHRISTENSON, JAMES	1930	03	440	ST PAUL	MN	USA	1		/:39:52.34	
2161	WETZEL, MARY	4299	12	41	THREE LA	WI	USA	1		/:39:55.89	
2162	NIEDRINGHANS, ROBER	3040	04	239	DULUTH	MN	USA	2		/:40:01.21	
2163	MANDLI,MICHAEL J	1565	02	585	MEQUON	WI	USA	1		/:40:11.56	
2164	SHERCK, TIMOTHY	1254	02	586	CHICAGO	IL	USA	1		/:40:31.73	
2165	TANKKA, WILLIAM	1304	02	587	IRONWOOD	MI	USA	2		/:40:34.29	
2166	OLSON, FRED	1139	02	588	MILWAUKE	WI	USA	1		/:40:52.41	
2167	BENGTSON, PAUL	3576	06	75	HOPKINS	MN	USA	1		/:40:56.81	
2168	EASTON, JOHN	0847	02	589	EXCELSIO	MN	USA	2		/:40:59.17	
2169	SMITH, STEVEN	0374	01	396	WAUWATOS	WI	USA	1		/:41:04.41	
2170	SKAIFE, JUDSON	0487	01	397	EAU CLAI	WI	USA	1		/:41:06.25	
2171	HITTLE, GARY	0172	01	398	ST BONIE	MN	USA	1		/:41:10.24	
2172	CERNOHOUS, AL	1927	03	441	CHETEK	WI	USA	2		/:41:17.26	
2173	PLUCINSKI, SCOTT	0325	01	399	ELKHORN	WI	USA	2		/:41:42.24	
2174	BARRETT, MARY	4004	11	61	MINNEAPO	MN	USA	1		/:41:44.11	
2175	HILL, KEVIN	0170	01	400	BROWN DE	WI	USA	1		/:41:44.20	
2176	EKBOM, GREG	0852	02	590	WAUWATOS	WI	USA	1		/:41:50.86	
2177	CELEWYCZ, BOHDAN	3758	08	33	CHICAGO	IL	USA	2		/:41:57.02	
2178	CLEAVELEY, JOHN	3693	06	76	GERALDTO		CANADA	1		/:42:17.56	
2179	CHEVALIER, DOUGLAS	0800	02	591	GREEN BA	WI	USA	1		/:42:18.98	
2180	KUBICKI, MARTY	1037	02	592	MT PROSP	IL	USA	2		/:42:31.03	
2181	MADISON, CYNTHIA	3915	10	51	BLOOMER	WI	USA	1		/:42:32.27	
2182	MALLICK,MIKE G	1557	02	593	ST.PAUL	MN	USA	1		/:42:34.10	
2183	GRASSL, THOMAS	2013	03	442	MILW	WI	USA	1		/:42:47.21	
2184	ZIRK, JERRY	2441	03	443	MCFARLAN	WI	USA	1		/:42:49.59	
2185	BRANDT, KATHY	4229	12	42	NEW BRIG	MN	USA	1		/:42:54.34	
2186	BENNETT, MIKE	0745	02	594	OCONOMOW	WI	USA	1		/:42:56.27	
2187	MILLER, BRUCE	0273	01	401	GREENFIE	WI	USA	1		/:44:20.10	
2188	MIKKELSEN, RANDALL	0271	01	402	MINNEAPO	MN	USA	1		/:44:23.90	
2189	DURBAN, LARS	0103	01	403	W LAFAYE	IN	USA	1		/:45:04.88	
2190	PETRICK, STEVE	1168	02	595	ANN ARBO	MI	USA	1		/:45:05.03	
2191	REICHL, JANET	4100	11	62	WAUSAU	WI	USA	1		/:45:10.60	
2192	BARTZ, BRIAN	0734	02	596	WAUKESHA	WI	USA	2		/:45:13.49	
2193	GRENZ, GERALD	2017	03	444	ROSEMOUN	MN	USA	1		/:45:20.79	
2194	WICKBERG, GARY	3017	04	240	ANOKA	MN	USA	1		/:45:24.02	
2195	JEATRAN, JACK	0184	01	404	COON RAP	MN	USA	2		/:45:26.01	
2196	SHAW, FRANK	1494	02	597	CHICAGO	IL	USA	1		/:46:11.88	
2197	GRIMES, MARK	0918	02	598	ROSEVILL	MN	USA	2		/:46:21.24	
2198	BARTHOL, MICHAEL	1882	03	445	MAPLE GR	MN	USA	2		/:46:23.87	
2199	POITSKPR, ARNOLD	3325	05	137	CHICAGO	IL	USA	3		/:46:36.53	
2200	BRUEMMER, LINDA	4016	11	63	ST PAUL	MN	USA	3		/:46:39.88	
2201	ELLSWORTH, FREDERIC	0857	02	599	KENOSHA	WI	USA	1		/:46:41.49	
2202	HELSETH, RICHARD	2047	03	446	ST PAUL	MN	USA	1		/:46:46.88	
2203	SPAAR,DEBORAH G	4148	11	64	BRECKENR	CO	USA	1		/:46:49.47	
2204	LESLIE, DONNA	3912	10	52	BARRINGT	IL	USA	1		/:46:51.06	
2205	BERGSGAARD, LARRY	1431	02	600	ST PAUL	MN	USA	1		/:46:56.79	
2206	LORENZ, JOHN	2152	03	447	PALATINE	IL	USA	2		/:46:59.53	
2207	HEULE, GORDON	0950	02	601	WEST BEN	WI	USA	1		/:46:59.95	
2208	KLUG, DAVID	0213	01	405	WAUSAU	WI	USA	1		/:47:00.31	
2209	PETERSON, ROGER	2230	03	448	MILWAUKE	WI	USA	1		/:47:19.61	
2210	ISERMANN, MICHAEL R	2410	03	449	MEQUON	WI	USA	1		/:47:21.20	
2211	KRUSE, DENNIS	2125	03	450	NORMAL	IL	USA	2		/:47:23.23	
2212	BRADY, HOWARD	3753	08	34	BLOOMING	MN	USA	5		/:47:26.61	
2213	COWIE, MRS HENRY JR	4475	17	2	ST PAUL	MN	USA	2		/:47:35.07	*
2214	KNAKE, DIANNE	3904	10	53	WAUKESHA	WI	USA	2		/:47:35.99	
2215	WILSON, PATRICK	2396	03	451	MADISON	WI	USA	1		/:47:36.10	
2216	HOUSEHOLDER, SUE	3895	10	54	MPLS	MN	USA	1		/:47:38.96	
2217	KROPP, DENNIS	2891	04	241	MENOMONI	WI	USA	2		/:47:41.24	
2218	JOHNSON, STEPHEN C	0993	02	602	ST PAUL	MN	USA	1		/:47:44.48	
2219	ARNOLD, MARGARET	3999	11	65	WEST CHI	IL	USA	1		/:48:19.34	
2220	SCHUE, RON	2977	04	242	GREEN BA	WI	USA	1		/:48:19.45	
2221	TINGEY, JAMES	2353	03	452	WINNETKA	IL	USA	1		/:48:20.84	
2222	WIENEKE, JAMES A	1369	02	603	ROCKFORD	IL	USA	1		/:48:26.84	
2223	JONES,BRUCE PETER	0571	01	406	MADISON	WI	USA	1		/:48:27.36	
2224	LORENZ, DAN	1060	02	604	WINONA	MN	USA	2		/:48:50.08	
2225	ZIEGLER, DICK	3574	06	77	MINNEAPO	MN	USA	1		/:48:50.12	
2226	STOBBE, KNUD C MD	3563	06	78	MILWAUKE	WI	USA	4		/:49:05.15	
2227	STACK, DAVID	0481	01	407	MILWAUKE	WI	USA	2		/:49:08.47	
2228		1982	03	453				1		/:49:09.82	
2229	KUZLIK, DANIEL	2128	03	454	GREEN BA	WI	USA	2		/:49:11.27	
2230	LUND, LYLE	3536	06	79	WESTBY	WI	USA	4		/:49:32.10	
2231	FARNESS, KIRK	0115	01	408	EAGLE RI	WI	USA	1		/:49:36.23	
2232	DUFFY, JOHN	3645	07	60	HAYWARD	WI	USA	3		/:49:36.68	
2233	MASON, RICHARD	1498	02	605	MILWAUKE	WI	USA	1		/:49:38.77	
2234	TWINING, TOM	3002	04	243	FREDERIC	WI	USA	1		/:49:39.80	
2235	PERALA, IRVING	3686	07	61	ROCKFORD	IL	USA	1		/:49:43.16	
2236	CHRISTENSON,CATHIE	J4152	11	66	EAU CLAI	WI	USA	1		/:49:44.93	
2237	SWENSON, PAUL	2343	03	455	MPLS	MN	USA	1		/:49:47.00	
2238	KASTENS, HANS	2099	03	456	DRUMMOND	WI	USA	1		/:49:49.11	
2239	DAMES,WM H.	2478	03	457	WAUWATOS	WI	USA	1		/:49:53.27	
2240	DONNELLY, TERRY	0836	02	606	PEHU	IL	USA	2		/:49:56.00	
2241	LOBBEN, DAVID	2904	04	244	MPLS	MN	USA	1		/:49:56.55	
2242	ANDERSON, MICHAEL	0009	01	409	ST PAUL	MN	USA	1		/:50:01.80	
2243	POESCHL, CRAIG	0326	01	410	ST PAUL	MN	USA	1		/:50:02.91	
2244	HENNING, LORRAINE	4359	13	17	ALIOONA	WI	USA	3		/:50:05.77	
2245	CONWAY, CARLYN	4375	13	18	EAU CLAI	WI	USA	1		/:50:06.94	
2246	RICHARDS, ROBERT	0464	01	411	MILWAUKE	WI	USA	1		/:50:08.35	
2247	DALY,JOSEPH LEO	3080	04	245	MPLS	MN	USA	1		/:50:11.83	
2248	ISAAC, STEVEN	2071	03	458	ST PAUL	MN	USA	1		/:50:13.79	
2249	MCCULLOUGH, WILLIAM	3676	07	62	BESMUCH	ND	USA	1		/:50:18.24	
2250	WHETSTON, THOMAS J	1367	02	607	ROCHELLE	IL	USA	1		/:50:29.86	
2251	WIEGAN, RUSSELL	3018	04	246	WALES	WI	USA	2		/:50:32.03	
2252	CULLIGAN, JOE	2788	04	247	ST PAUL	MN	USA	1		/:50:33.75	
2253	WILDE, KATHY	4125	11	67	MPLS	MN	USA	1		/:50:35.49	
2254	AUSTIN, MARY B	4001	11	68	MPLS	MN	USA	1		/:50:35.73	
2255	HELM, ROD	2046	03	459	PARK RAP	MN	USA	1		/:50:48.00	
2256	PINKOWSKY, STEVE	3550	06	80	CEDARBUR	WI	USA	2		/:50:55.42	
2257	LOVELL, JEFFREY	0243	01	412	ROCKFORD	IL	USA	1		/:50:57.15	
2258	HECK, CHRIS	0158	01	413	MPLS	MN	USA	1		/:51:00.62	
2259	DRAYNA, ROGER	3499	06	81	WAUSAU	WI	USA	1		/:51:17.82	
2260	WEMPE, JIM	0427	01	414	AMES	IA	USA	1		/:51:19.57	
2261	TENORIO, DEBRA	4114	11	69	MENOMONI	WI	USA	2		/:51:23.81	
2262	SPEES, ANDY	2326	03	460	RICHLAND	WI	USA	1		/:51:32.79	
2263	DECOSTER, JAKE	1951	03	461	CANTON	MO	USA	2		/:51:43.94	
2264	LOPEZ, ANA MARIA	4074	11	70	MADISON	WI	USA	1		/:51:45.75	
2265	CHRISTIANSEN, DAN	1931	03	462	HANOVER	IL	USA	2		/:51:49.48	
2266	SPEROS,RICHARD	3382	05	138	COUDERAY	WI	USA	1		/:51:51.79	
2267	MORROW, DENNIS	1120	02	608	MINNEAPO	MN	USA	1		/:51:51.99	
2268	PADE, PAUL	2219	03	463	NEW BERL	WI	USA	1		/:51:54.70	
2269	REZELL, JAMES	2261	03	464	EAGLE	WI	USA	1		/:51:56.07	
2270	GALINSKI, DOUG	2822	04	248	MOUNDS V	MN	USA	1		/:51:57.11	
2271	SCHLAEFER, MARILYN	4444	15	4	ONEIDA	WI	USA	1		/:51:58.78	*
2272	HAYES, WILLIAM	0156	01	415	PALOS HI	IL	USA	1		/:52:01.78	
2273	HELBIG, ELSA	4358	13	19	DETROIT	MI	USA	1		/:52:04.72	
2274	GILLIAM, PRISCILLA	4354	13	20	DETROIT	MI	USA	1		/:52:06.98	
2275	MACKIE, JIM	1069	02	609	MENOMINE	MI	USA	1		/:52:11.33	
2276	TER HAAR,BARRY	1307	02	610	MENOMINE	MI	USA	1		/:52:15.16	
2277	STENMARK, ALLAN	2334	03	465	FRANKLIN	WI	USA	4		/:52:16.43	
2278	MOONEY, MICHAEL	1114	02	611	BROOKFIE	WI	USA	1		/:52:21.97	
2279	DAVEY, RICHARD	0085	01	416	MENOMONI	WI	USA	1		/:52:29.97	
2280	AVERSA, NICK	3479	06	82	WAUKESHA	WI	USA	1		/:52:31.78	
2281	EARLEY, PAUL	1965	03	466	WASHBURN	WI	USA	2		/:53:33.91	
2282	PAETAU, GERHARD	1148	02	612	HINSDALE	IL	USA	1		/:53:40.65	
2283	RICHARDSON, CHAS	1196	02	613	RED WING	MN	USA	1		/:54:32.29	
2284	EGAN, ANN	4033	11	71	ROCHELLE	IL	USA	1		/:54:32.46	
2285	MENGE,BARB J	4309	12	43	MARENGO	IL	USA	1		/:54:37.98	

	NAME	BIB	CLS	STD	CITY	STE	CNTRY	YRS	FIN	TIME	25%
2286	MASSEY, DON J	1083	02	614	DULUTH	MN	USA	1		7:55:04.96	
2287	TORNOW, BLAINE T	0532	01	417	WAUSAU	WI	USA	1		7:55:07.84	
2288	WILHELM, TIM	1371	02	615	S MILWAU	WI	USA	1		7:55:09.26	
2289	SAWICKI, RICHARD	1228	02	616	HALES CO	WI	USA	1		7:55:30.04	
2290	LAUERER,KATHLEEN D	4312	12	44	HUDSON	WI	SA	1		7:55:31.40	
2291	WESTON, CAROL	3957	10	55	STEVENSP	WI	USA	1		7:55:42.13	
2292	HETTLER, BILL	2855	04	249	STEVENS	WI	USA	1		7:55:52.71	
2293	KEULER, KAREN M	3902	10	56	ELKHART	WI	USA	2		7:55:54.74	
2294	DONAHUE, JERRY	3226	05	139	ST PAUL	MN	USA	1		7:55:56.55	
2295	CORCORAN, DENNIS	3038	04	250	LAKEVILL	MN	USA	1		7:56:15.93	
2296	COMSTOCK, VERNE	2785	04	251	BLAINE	MN	USA	1		7:57:50.52	
2297	GORECKI, JANICE	3885	10	57	ROCHESTE	MN	USA	1		7:57:56.66	
2298	TELLOCK,PAUL A	0575	01	418	OSHKOSH	WI	USA	1		7:58:08.89	
2299	PRATT, FRANK	2243	03	467	HAYWARD	WI	USA	1		7:58:24.38	
2300	VAN DAVEN,GARY	1496	02	617	SCHAUMBR	IL	USA	1		7:58:48.18	
2301	SORIANO,LEO	1546	02	618	BURNSVIL	MN	USA	1		7:59:10.95	
2302	ANDERSON, KEN	0717	02	619	WOODRUFF	WI	USA	1		7:59:30.29	
2303	WAIT, BONNIE	4123	11	72	MINOCQUA	WI	USA	1		7:59:53.30	
2304	TIMMER,DON	2476	03	468	WALWORTH	WI	USA	1		7:59:59.84	
2305	HARRISON,LARRY L	2471	03	469	PLACENTI	CA	USA	1		8:00:12.05	
2306	SEBOE, CHRISTINE	4286	12	45	MILWAUKE	WI	USA	1		8:00:35.71	
2307	HANSON, ROGER	0933	02	620	BLOOMING	MN	USA	1		8:00:48.56	
2308	SMITH, JEFFREY E	0373	01	419	RUMNEY	NH	USA	1		8:01:04.77	
2309	FREED, THOMAS	2416	03	470	GRAFTON	WI	USA	1		8:01:09.22	
2310	WAUGUS, EVERETT	3698	07	63	MARINETT	WI	USA	2		8:01:12.52	
2311	WEEKES, GREGORY	1352	02	621	MILWAUKE	WI	USA	1		8:01:33.05	
2312	JESKE, DONALD	2085	03	471	APPLETON	WI	USA	1		8:01:53.08	
2313	HOPE, FRANCIS C	2061	03	472	MILWAUKE	WI	USA	1		8:01:55.20	
2314	WETZEL, CARL D	3373	05	140	INVER GR	MN	USA	1		8:01:57.61	
2315	YOUNG,JOE FRANK	3062	04	252	LANGSBUR	MI	USA	1		8:01:59.49	
2316	WAX, SANDY	1347	02	622	CHICAGO	IL	USA	2		8:02:00.95	
2317	BIEBEL, THOMAS	0754	02	623	EAST TRO	WI	USA	1		8:02:02.49	
2318	DENNIS, FRANK	1956	03	473	LITTLE C	MN	USA	1		8:02:53.28	
2319	PIOTROWSKI, BILL	3060	04	253	CHIPPEWA	WI	USA	1		8:02:55.10	
2320	GILLIG, ROBERT	3654	07	64	MLPS	MN	US	3		8:02:56.89	
2321	BARTSCH, DAVID	2752	04	254	ST PAUL	MN	USA	1		8:03:08.33	
2322	PENN, JOHATHAN B	0519	01	420	ANN ARBO	MI	USA	1		8:03:10.70	
2323	VIITA, FLO	4477	17	3	SAULTSTE		CANADA	1		8:03:15.20	*
2324	HAEMMERLE,JAMES	2429	03	474	MENOMONI	WI	USA	1		8:03:21.94	
2325	WILSON, THOMAS	1377	02	624	MADISON	WI	USA	1		8:03:23.61	
2326	EBSEN, THOMAS	0848	02	625	OAK PARK	IL	USA	1		8:03:26.13	
2327	GOODE, JOHN	3238	05	141	MADISON	WI	USA	1		8:03:26.70	
2328	WILTSE, MELANIE	3944	10	58	TOMAHAWK	WI	USA	1		8:03:27.42	
2329	BIROS, RUSS	2760	04	255	CUMBERLA	WI	USA	1		8:05:00.72	
2330	LEWIS, GERALD	3282	05	142	SHEBOYGA	WI	USA	1		8:05:03.20	
2331	MICHAELSON, GORDON	2173	03	475	FARIBAUL	MN	USA	3		8:05:13.56	
2332	KRAUSS,EDWARD	1476	02	626	URBANA	IL	USA	3		8:05:35.55	
2333	SMITH, RICHARD	2988	04	256	NORMAL	IL	USA	4		8:05:35.70	
2334	DAMES, ROBERT B	0458	01	421	MILWAUKE	WI	USA	1		8:05:37.04	
2335	MILLER, LEROY	2920	04	257	ROTHSCHI	WI	USA	1		8:05:50.36	
2336	LOVETT, LEE	2906	04	258	DEFOREST	WI	USA	1		8:06:15.06	
2337	MORRIS, ROBERT	2188	03	476	MINNEAPO	MN	USA	4		8:06:18.11	
2338	CHERVENY, SANDY	4233	12	46	SHEB FLS	WI	USA	1		8:06:22.69	
2339	JOHNSON, DENNIS H	2089	03	477	RIVER FA	WI	USA	3		8:06:24.36	
2340	KELLER, LEE	1004	02	627	ST PAUL	MN	USA	2		8:06:32.92	
2341	LIBAL, JAMES	2901	04	259	ROCKFORD	IL	USA	1		8:06:48.29	
2342	CONNELLY, LAWRENCE	0078	01	422	BURNSVIL	MN	USA	1		8:07:05.70	
2343	SMITH, CAROL	4418	14	13	MTKA	MN	USA	1		8:07:22.77	
2344	BOUFFARD, EDWARD	0766	02	628	LACROSSE	WI	USA	1		8:07:24.87	
2345	ELLINGSWORTH, MIKE	0856	02	629	MINNEAPO	MN	USA	1		8:07:27.52	
2346	GODEK, ROBERT	3237	05	143	SHEBOYGA	WI	USA	2		8:07:52.88	
2347	STRONG, RICHARD	1294	02	630	GREENBAY	WI	USA	1		8:08:26.94	
2348	FLINT, THOMAS	0875	02	631	CHICAGO	IL	USA	2		8:08:29.75	
2349	STREHLAU, DANIEL	1293	02	632	ASHLAND	WI	USA	2		8:08:34.20	
2350	MIKKONEN, JOHN	2919	04	260	RACINE	WI	USA	1		8:08:50.42	
2351	HANDRICH, DENISE	3891	10	59	REEDSBUR	WI	USA	1		8:08:59.80	
2352	LOOS, PENNY	4270	12	47	MPLS	MN	USA	1		8:09:05.13	
2353	MCSHANE, ROBERT	1091	02	633	STREAMWO	IL	USA	1		8:09:30.50	
2354	MCSHANE, RUTHANNE	4083	11	73	STREAMWO	IL	USA	1		8:09:30.87	
2355	MERTINS, THOMAS	2918	04	261	MUSKEGO	WI	USA	1		8:09:33.33	
2356	FRANKLIN, DANIEL	2818	04	262	MADISON	WI	USA	3		8:10:02.46	
2357	JOHNSON, ANNE	4065	11	74	ROCHELLE	IL	USA	1		8:10:09.69	
2358	NIELSEN, BRUCE	2934	04	263	DULUTH	MN	USA	1		8:10:16.61	
2359	BRATH, CYNTHIA	3858	10	60	STEVENS	WI	USA	1		8:10:17.80	
2360	PRITCHARD, GAYLE	1176	02	634	MINNEAPO	MN	USA	3		8:10:29.88	
2361	FORCE, JOHN	3051	04	264	CRYSTAL	MI	USA	1		8:11:02.58	
2362	MJELDE, ROY	0280	01	423	AURORA	IL	USA	2		8:11:05.10	
2363	GERKHARDT, JOE	0541	01	424	MILW	WI	USA	1		8:11:06.02	
2364	CARR, LARRY A	0794	02	635	PEORIA	IL	USA	1		8:11:11.14	
2365	PETERSON, RAYMOND	0324	01	425	ST PAUL	MN	USA	1		8:11:12.63	
2366	EGLSAER, JOHN	0851	02	636	SO MILWA	WI	USA	1		8:11:21.23	
2367	NEVE, DAWN	4088	11	75	DULUTH	MN	USA	2		8:11:47.36	
2368	WAHL, HANS	1338	02	637	DES PLAI	IL	USA	1		8:11:53.61	
2369	SULLIVAN, MARK	0393	01	426	CHICAGO	IL	USA	1		8:11:56.77	
2370	TORRES, PONCE	2355	03	478	FOND DU	WI	USA	1		8:12:00.18	
2371	ROSLOF, JAMES	2269	03	479	CHICAGO	IL	USA	1		8:12:23.95	
2372	SCHEDIN, BOB	0355	01	427	MINNEAPO	MN	USA	1		8:12:59.96	
2373	HOGLUND, PAUL	0175	01	428	LOMBARD	IL	USA	1		8:13:19.28	
2374	HOESCHLER, JAKE	2055	03	480	MPLS	MN	USA	1		8:13:20.00	
2375	HAUGEN, JOHN	2037	03	481	WHEATON	IL	USA	1		8:13:21.07	
2376	CERVELLI, RENATO	3759	08	35	SOUTH BE	IN	USA	1		8:14:13.99	
2377	DIXON, JEAN	4133	11	76	BRAINERD	MN	USA	1		8:14:19.54	
2378	TOMASULA, KATHLEEN	4294	12	48	CABLE	WI	USA	3		8:15:18.83	
2379	MURRAY, JAMES A	2439	03	482	MENAHILLA	WI	USA	1		8:15:35.43	
2380	KREBEBACK, MICHAEL	0224	01	429	MINNEAPO	MN	USA	1		8:15:55.45	
2381	OLSON, JOHN R	3314	05	144	MINNEAPO	MN	USA	2		8:15:57.57	
2382	DICK, JEAN	4237	12	49	BLOOMING	MN	USA	5		8:16:00.63	
2383	KALIEBE, RONALD	0999	02	638	WEST BEN	WI	USA	1		8:16:12.55	
2384	LAMMER, LUCY	3907	10	61	MENOMONI	WI	USA	1		8:16:20.31	
2385	LINCOLN, JANE	4443	15	5	MPLS	MN	USA	2		8:16:30.73	*
2386	HARTS, W G	3517	06	83	CEDAR RA	IA	USA	1		8:16:32.15	
2387	BILODEAU, THOMAS	0040	01	430	MADISON	WI	USA	1		8:16:37.37	
2388	DENKEWALTER,MARYKAY	4023	11	77	ANCHORAG	AK	USA	1		8:16:51.99	
2389	ZAVIS, EDWARD	0443	01	431	CHICAGO	IL	USA	1		8:17:30.69	
2390	MAKOVEC, TERRY	1073	02	639	BELOIT	WI	USA	1		8:17:38.69	
2391	JEATRAN, STEPHEN	0979	02	640	ANOKA	MN	USA	3		8:17:52.65	
2392	JACOBSON, PETER	0180	01	432	ST LOUIS	MN	USA	1		8:17:54.05	
2393	ENTWISTLE, FRED	0859	02	641	ST PAUL	MN	USA	3		8:17:56.20	
2394	PETERSON, ROBERT J	3777	08	36	PARKVILL	MN	USA	2		8:18:00.53	
2395	TORGUSON, LYLE	0405	01	433	CANTON	MI	USA	1		8:18:14.92	
2396	ENGELHART, GARY	1971	03	483	MINNEAPO	MN	USA	1		8:18:43.49	
2397	RATKOWSKI, RUSSELL	0337	01	434	CUDAHY	WI	USA	2		8:18:51.67	
2398	KIRSCHHOFFER, JON	0208	01	435	MENOMONI	WI	USA	2		8:19:26.53	
2399	SCHUTT, LEIGH P	0486	01	436	MAPLEWOO	MN	USA	1		8:19:41.47	
2400	MAC DONALD,DIANA M	4310	12	50	MADISON	WI	USA	1		8:19:41.57	
2401	BARTEL, THOMAS	1881	03	484	DEERFIEL	WI	USA	1		8:20:41.40	
2402	PENNIE, KATHIE	4277	12	51	MPLS	MN	USA	1		8:20:44.42	
2403	GUNNING, MIKE	0924	02	642	ESMOND	IL	USA	1		8:20:47.83	
2404	PRISK, ED	2952	04	265	MADISON	WI	USA	1		8:20:49.86	
2405	HANDRICH, JEANNE	3892	10	62	HUDSON	WI	USA	1		8:20:51.49	
2406	BALBIN, SARA	4003	11	78	DRUMMOND	WI	USA	1		8:20:54.78	
2407	TEMPLETON, JOHN	3356	05	145	HINSDALE	IL	USA	1		8:20:59.82	
2408	SAUL, WILLIAM	2285	03	485	ALBERT L	MN	USA	2		8:21:12.48	
2409	CLEMENT, JAMES	0803	02	643	MICHIGAN	IN	USA	1		8:21:15.66	
2410	LEDUC, DAVID	2142	03	486	CHIPPEWA	WI	USA	1		8:21:17.03	
2411	MUELLER, PAUL	0289	01	437	MILWAUKE	WI	USA	1		8:21:22.41	
2412	FREED,DON	1492	02	644	HOMER	MI	USA	1		8:21:47.19	
2413	EDWARDS, KRISTIN	4032	11	79	BAYFIELD	WI	USA	1		8:21:55.77	
2414	COTRUVO, THOMAS	0811	02	645	DULUTH	MN	USA	1		8:22:31.20	
2415	SPRAGUE, THOMAS	1279	02	646	SO MILW	WI	USA	1		8:22:36.	
2416	MICKEY, DAVID	0951	02	647	WAUKESHA	WI	USA	1		8:22:40.	
2417	CLASEMANN, GERARD	0073	01	438	BROOKLYN	MN	USA	1		8:22:42.	
2418	THOMAS, MARK	1312	02	648	CHICAGO	IL	USA	1		8:22:44.	
2419	TUTTLE, JOHN	1322	02	649	SOMERSET	WI	USA	1		8:22:46.	
2420	IRLE, WARREN	0972	02	650	STAR PRA	WI	USA	1		8:22:48.	
2421	BALESTRERI, ANNETTE	3851	10	63	MILWAUKE	WI	USA	3		8:22:49.	
2422	TUTTLE, RUSTY	1441	02	651	NEW RICH	WI	USA	1		8:22:55.	
2423	LUEBKE, WAYNE	1065	02	652	DORCHEST	WI	USA	1		8:23:19.	
2424	GEISSLER, KAREN	4043	11	80	CABLE	WI	USA	1		8:24:09.	
2425	GONZALEZ, EFRAIN	2010	03	487	VANDENBE	CA	USA	1		8:25:06.	
2426	SCHNEIDERWENT, MYRO	3336	05	146	SUPERIOR	WI	USA	3		8:25:07.	
2427	ZECH, EDWARD H	1551	02	653	FT.ATKIN	WI	USA	1		8:25:11.	
2428	SCHULZ, CHARLES	3556	06	84	NORTHBRO	IL	USA	3		8:25:11.	
2429	PETERSEN, GERALD	3369	05	147	SCHAUMBU	IL	USA	2		8:25:23.	
2430	GREENE, VANESSA	4144	11	81	MINNETKA	MN	USA	1		8:25:25.	
2431	CUNNINGHAM, PAUL T	3220	05	148	NAPERVIL	IL	USA	1		8:25:38.	
2432	WHITE, DAVID L	0429	01	439	MPLS	MN	USA	1		8:25:40.	
2433	GRAHAM, JENNIFER	3886	10	64	MINNEAPO	MN	USA	1		8:25:42.	
2434	LIND, JAMES	0237	01	440	MINNEAPO	MN	USA	1		8:26:22.	
2435	BOTZ, WAYNE	0043	01	441	HOPKINS	MN	USA	1		8:26:24.	
2436	SEAGO, BRAD	1244	02	654	CHERRY V	IL	USA	2		8:26:54.	
2437	JENSEN, DONALD	0185	01	442	ST ANTHO	MN	USA	1		8:27:09.	
2438	BECKER, DAVID J	0491	01	443	MPLS	MN	USA	1		8:27:29.	
2439	KEYES, TOM	1010	02	655	MILWAUKE	WI	USA	1		8:27:46.	
2440	MC CARTHY,PAT	3960	10	65	WPA		CANADA	3		8:28:13.	
2441	NESSE, ANTON	3309	05	149	FRIDLEY	MN	USA	1		8:29:21.	
2442	TINGERTHAL, MARY	4117	11	82	ST PAUL	MN	USA	1		8:29:30.	
2443	SCHWEISHEIMER, BILL	2979	04	266	ROLLING	IL	USA	1		8:30:29.	
2444	MULGREW, MARTIN	1121	02	656	WAUWATOS	WI	USA	1		8:30:46.	
2445	BERGMAN, AL	0749	02	657	MICHIGAN	IN	USA	1		8:30:47.	
2446	MEDLIN, TIMOTHY M	1094	02	658	DULUTH	MN	USA	1		8:30:58.	
2447	BAUMANN, RICHARD	1884	03	488	CHICAGO	IL	USA	1		8:31:13.	
2448	BAUMANN, MARY	4225	12	52	CHICAGO	IL	USA	1		8:31:15.	
2449	SAYLES, DEAN	3333	05	150	JOLIET	IL	USA	1		8:31:44.	
2450	BESANSON, PATRICK	1891	03	489	MINNEAPO	MN	USA	1		8:31:56.	
2451	BYRNES, SHAUN	0787	02	659	MADISON	WI	USA	1		8:32:15.	
2452	WICK, THOMAS	3016	04	267	NEW BERL	WI	USA	1		8:32:20.	
2453	FLANAGAN, JOHN	1988	03	490	NO ST PA	MN	USA	1		8:32:23.	
2454	DEXHEIMER, JAMES	1959	03	491	MADISON	WI	USA	1		8:32:37.	
2455	RODRIGUEZ, VINCE	2968	04	268	MAPLEWOO	MN	USA	1		8:32:42.	
2456	HESS, BILL	0169	01	444	SAUK RAP	MN	USA	1		8:32:51.	
2457	HARLANDER, DAN	0151	01	445	ST CLOUD	MN	USA	1		8:32:55.	
2458	CHRUM, DOROTHY	4234	12	53	CHICAGO	MN	USA	1		8:34:17.	
2459	BAKKEN, RUTH	4400	14	14	BISMARK	ND	USA	1		8:34:21.	
2460	BAKKEN,CURTIS L	3387	05	151	BISMARCK	ND	USA	1		8:34:28.	
2461	BASCOM, LUCINDA	4005	11	83	MILWAUKE	WI	USA	2		8:34:31.	
2462	BROWN, NICK	2774	04	269	GLENVIEW	IL	USA	2		8:34:42.	
2463	KMIOTEK, THOMAS	0214	01	446	URBANA	IL	USA	1		8:34:45.	
2464	BURCE, SYBELLE	4231	12	54	EAU CLAI	WI	USA	2		8:35:02.	
2465	WEISS, JAMES	2379	03	492	WAUSAU	WI	USA	1		8:35:54.	
2466	WILLIAMSON, GARY	2392	03	493	MILWAUKE	WI	USA	1		8:36:12.	
2467	STRATMAN, FREDERICK	3704	07	65	MADISON	WI	USA	1		8:36:49.	
2468	BUEHL, MACK	0781	02	660	OREGON	WI	USA	2		8:36:54.	
2469	SOUTHARD, JAMES	3055	04	270	MADISON	WI	USA	1		8:36:56.	
2470	CIBULKA, NANCY	4019	11	84	MADISON	WI	USA	1		8:36:58.	
2471	HUTSON, SUSAN	4254	12	55	MADISON	WI	USA	1		8:37:01.	
2472	WALLIN,REIDAR	3079	04	271			NORWAY	1		8:37:05.	
2473	RUHSAM, TERRY	2273	03	494	MPLS	MN	USA	2		8:37:10.	
2474	HARRY, ROBERTS	3554	06	85	ROTTERDAM	JCT., NY	USA	1		8:37:25.	
2475	WAHLROOS, MARGARET	4122	11	85	MPLS	MN	USA	1		8:37:42.	
2476	GULBRANDSEN, ARNE	3764	08	37	WHITE BE	MN	USA	6		8:37:57.	
2477	PALADIE, PATRICK	1151	02	661	ST PAUL	MN	USA	1		8:38:00.	
2478	RURCE, THOMAS	0784	02	662	EAU CLAI	WI	USA	2		8:38:02.	
2479	GRIMM, IEVA	4248	12	56	ST PAUL	MN	USA	1		8:38:03.	
2480	BLOCK, KENN	2763	04	272	JOHNSON	WI	USA	1		8:39:04.	
2481	BLOCK, ALLAN	1899	03	495	MEQUON	WI	USA	1		8:39:06.	
2482	WUTKOWSKI, MICHAEL	1393	02	663	ELMHURST	IL	USA	1		8:39:20.	
2483	RING, KENNETH JAMES	2264	03	496	DEKALB	IL	USA	2		8:39:41.	
2484	RYAN, TERESA	4104	11	86	ST PAUL	MN	USA	3		8:40:47.	
2485	ROMEISER, KATHERINE	4103	11	87	FLORENCE	WI	USA	2		8:40:48.	
2486	WAIT, DAVID	1339	02	664	SO MILWA	WI	USA	1		8:41:03.	
2487	BRIGUET, KATHLEEN	4013	11	88	FOREST L	MN	USA	1		8:41:03.	
2488	CLIFFORD, GREGORY	0076	01	447	ARDEN HI	MN	USA	1		8:41:06.	
2489	SLAASTED, JACK M	1264	02	665	ROCKFORD	IL	USA	1		8:41:07.	
2490	MILLER,CRAIG MARK	1531	02	666	NEW BRIG	MN	USA	1		8:41:12.	
2491	RAYMOND, JULIE	3929	10	66	MPLS	MN	USA	1		8:41:12.	
2492	WILSON, JAN	4303	12	57	HIBBING	MN	USA	2		8:41:27.	
2493	LAMBERT, JAMES	2895	04	273	FAIRMONT	MN	USA	1		8:41:52.	
2494	BERG, JEFF	0472	01	448	MENOMONI	WI	USA	1		8:41:56.	
2495	MILLOY, MARIANNE	4366	13	21	BRAINERD	MN	USA	1		8:41:58.	
2496	THORBJORNSEN, PAUL	3565	06	86	BUFFALO	IL	USA	3		8:41:59.	
2497	KRUSE, SUZANNE	4266	12	58	NORMAL	IL	USA	1		8:42:02.	
2498	AVERY, STEVE	0727	02	667	RICE LAK	WI	USA	1		8:42:20.	
2499	MALEY, MICHAEL	3294	05	152	FREDERIC	WI	USA	1		8:42:33.	
2500	VOORHEES,DAYTON	2496	03	497	CORRALES	NM	USA	1		8:42:36.	
2501	MATHER, STEPHEN	1084	02	668	SAUAGE	MN	USA	1		8:42:36.	
2502	FICKEL, GENE	3232	05	153	ROSELLE	IL	USA	1		8:42:38.	
2503	DENBOER, ROD	1955	03	498	WAUKESHA	WI	USA	1		8:42:38.	
2504	RAY,WHITNEY D	4153	11	89	ROSEMONT	MN	USA	1		8:42:45.	
2505	DEERING, STEVE	0829	02	669	PALATINE	IL	USA	1		8:42:47.	
2506	KOTULA, BARBARA	4070	15	90	GLENDALE	IL	USA	1		8:43:04.	
2507	CHENEY, SUSAN	4441	15	6	OCONOMOW	WI	USA	1		8:43:28.	
2508	WHEELER,MIKE	1552	02	670	FT ATKIN	WI	USA	1		8:43:30.	
2509	JANSON, LOREN W	1432	02	671	FINLAND	MN	USA	3		8:43:32.	
2510	ZWIERZ, DAVID	0449	01	449	CHICAGO	IL	USA	1		8:43:37.	
2511	CHARPENTIER, KENT	0799	02	672	MAHTOMED	MN	USA	1		8:43:37.	
2512	ZEHMS, DAVID	1400	02	673	WASHBURN	WI	USA	1		8:43:51.	
2513	AUSTIN, MARTHA	3849	10	67	ST PAUL	MN	USA	1		8:43:54.	
2514	HOPPER, JOHN W	2062	03	499	MILWAUKE	WI	USA	1		8:43:56.	
2515	PARIS, LINDA	4095	11	91	PALATINE	IL	USA	1		8:44:04.	
2516	AHRENS, BARTON	0711	02	674	STACY	MN	USA	1		8:44:17.	
2517	PERRINE, MARK	2225	03	500	CHICAGO	IL	USA	6		8:44:20.	
2518	TERUSAKI, GARY	1308	02	675	CHICAGO	IL	USA	3		8:44:29.	
2519	JEATRAN, BOB	3665	07	66	MENOMONI	WI	USA	2		8:44:37.	
2520	KLIMA, KIM	2445	03	501	WEST ALL	WI	USA	1		8:44:40.	
2521	WESTLAKE, DAVID G	3361	05	154	REESEVIL	WI	USA	1		8:44:54.	
2522	NELSON, DALE F	1126	02	676	NORWOOD	MN	USA	1		8:44:58.	
2523	AUSTIN, LOUISE	3848	10	68	ST PAUL	MN	USA	1		8:45:08.	
2524	NIETHAMMER, JOHN	0522	01	450	MNPLS	MN	USA	1		8:45:10.	
2525	HARVEY,DENNIS	1500	02	677	BLAINE	MN	USA	1		8:45:15.	
2526	NELMS, RANDY	2928	04	274	ST PAUL	MN	USA	1		8:45:18.	
2527	LAMUSGA, DICK	1040	02	678	MPLS	MN	USA	1		8:45:39.	
2528	MC CABE, MARK	0259	01	451	MILWAUKE	WI	USA	1		8:45:50.	
2529	ALM, JUNE S	4222	12	59	RIVERFAL	WI	USA	1		8:45:58.	
2530	BUSLEE, CHRISTOPHER	1918	03	502	LADYSMIT	WI	USA	2		8:46:34.	
2531	SCHOENFELD, PAUL	2298	03	503	PHILLIPS	WI	USA	1		8:46:35.	
2532	WILLIS, ANN	4127	11	92	THORP	WI	USA	1		8:46:36.	
2533	THORSTEINSON, GERRI	4293	12	60	WINNIPEG		CANADA	1		8:46:39.	
2534	BUSHELL, VINCENT	1917	03	504	MILWAUKE	WI	USA	1		8:47:31.	
2535	EVERSMAN, RUTH	4241	12	61	ROCHESTE	MN	USA	1		8:47:49.	
2536	OCONNOR, PATRICK	3547	06	87	MPLS	MN	USA	1		8:47:50.	
2537	MELOY, JOSEPH	1099	02	679	MILWAUKE	WI	USA	1		8:47:52.	
2538	YOUNGERMAN, NANCY	4305	12	62	MADISON	WI	USA	1		8:47:54.	
2539	CRAEMER, THERESE	3869	10	69	MADISON	WI	USA	1		8:47:55.	
2540	KOELLING, BARBARA	4264	12	63	PORT WAS	WI	USA	2		8:48:01.	
2541	KUBICZ, WAYNE	0225	01	452	ASHLAND	WI	USA	1		8:48:07.	
2542	ANDERSON, DANIEL	0006	01	453	VERONA	WI	USA	1		8:48:39.	
2543	WEISENBERGER, JEFF	0425	01	454	BROKAW	WI	USA	1		8:49:16.	

	NAME	BIB	CLS	STD	CITY	STE	CNTRY	YRS	FIN	TIME	25%
2544	BALCH, STEPHEN	0730	02	680	ST LOUIS	MN	USA	1		8:49:19.11	
2545	ENTWISTLE, CAROL	4035	11	93	ST PAUL	MN	USA	1		8:49:28.07	
2546	HAVNEN, JAMES	2040	03	505	WAUKESHA	WI	USA	1		8:49:51.62	
2547	MANN, F A	1076	02	681	LEAD	SD	USA	1		8:50:32.93	
2548	MANN, RAYMOND	1077	02	682	STURGIS	MI	USA	1		8:50:33.28	
2549	JONES, ROBERT M	2093	03	506	MINNEAPO	MN	USA	2		8:50:33.41	
2550	SHAW, KENNETH	1250	02	683	ELGIN	IL	USA	1		8:50:53.05	
2551	HALE, GENEVIE L	3888	10	70	WEST ALL	WI	USA	1		8:51:15.07	
2552	MCMAHON, LARRY	3297	05	155	CHASKA	MN	USA	4		8:51:24.91	
2553	RAGAN, JOHN	2953	04	275	NEW BRIG	MN	USA	2		8:51:28.79	
2554	SHAFER, MICHAEL	1502	02	684	MILWAUKE	WI	USA	1		8:51:33.19	
2555	TRAVIS, JIM	0408	01	455	NEENAH	WI	USA	1		8:51:48.07	
2556	BOYER, JAMES	3487	06	88	MCHENRY	IL	USA	1		8:51:49.78	
2557	DRAVES, AL	0839	02	685	WALES	WI	USA	1		8:51:52.18	
2558	SCHER, ROBERT	1232	02	686	ANN ARBO	MI	USA	1		8:51:59.04	
2559	DESENS, DEL	3497	06	89	BROOKFIE	WI	USA	1		8:52:18.02	
2560	GORDON, RICHARD	2833	04	276	MILWAUKE	WI	USA	1		8:52:18.16	
2561	MC KEE, CHARLES A	2497	03	507	APPLETON	WI	USA	1		8:52:23.31	
2562	GENTZSCH, GISELA LARSEN, EMIL	4409	14	15	ST PAUL	MN	USA	1		8:52:31.59	
2563		3811	09	19	OSLO		NORWAY	1		8:52:41.50	
2564	SCAFFIDI, SAM G	0599	01	456	STEVENS	WI	USA	1		8:52:43.93	
2565	ORLOWSKI, JUDITH	3923	10	71	STURTEVA	WI	USA	1		8:52:48.19	
2566	LIGHTCAP, JANE	4269	12	64	ROCKFORD	IL	USA	1		8:52:51.79	
2567	GRONLI, SALLY E	4052	11	94	MADISON	WI	USA	1		8:52:54.67	
2568	RHOADS, ROBIN	4101	11	95	MAZOMANI	WI	USA	1		8:53:21.65	
2569	FISHER, KATHY	4037	11	96	GWINN	MI	USA	4		8:53:59.48	
2570	HAMRICK, JULIE	3890	10	72	FRANKLIN	WI	USA	1		8:54:24.44	
2571	FORREST, JOHN	0879	02	687	BRAINERD	MN	USA	1		8:54:37.70	
2572	BALAJI, TALLURI	1562	02	688	CHICAGO	I	INDIA	1		8:55:49.76	
2573	BENOIT, MICHAEL	0746	02	689	ESCANABA	MI	USA	1		8:56:17.69	
2574	SWANSON, MARK	1301	02	690	DAVENPOR	IA	USA	1		8:56:55.21	
2575	BUNDGAARD, BRUCE	1914	03	508	MPLS	MN	USA	1		8:56:58.97	
2576	PODLIPEC, FRANK	3323	05	156	BERLIN	WI	USA	1		8:57:04.04	
2577	HARRIS, ROBERT	2035	03	509	MIDDLETO	WI	USA	1		8:57:10.31	
2578	GLADITSCH, WM E	3795	08	38	BLOOMER	WI	USA	1		8:57:23.41	
2579	KEITH, CLARE A	4314	12	65	EAUCLAIR	WI	USA	1		8:57:28.11	
2580	SCHOENIKE, GARY A	2299	03	510	KI SAWYE	MI	USA	1		8:57:31.18	
2581	NELSON, JANE	4087	11	97	BRISTOL	IL	USA	1			

	NAME	BIB	CLS	STD	CITY	STE	CNTRY	YRS	FIN	TIME	25%
2582	FOX, BOB	0125	01	457	MPLS	MN	USA	1		8:57:35.03	
2583	MEYER, KEITH	3298	05	157	CHICAGO	IL	USA	1		8:57:39.65	
2584	GREENLEE, PAULAKAY	4049	11	98	TIONESTA	PA	USA	1		8:58:46.80	
2585	GREENLEE, MARYJANE	4048	11	99	NORTH HA	NH	USA	1		8:58:54.72	
2586	KNIGHT, STEPHEN	1019	02	691	AMES	IA	USA	2		8:59:09.14	
2587	FENNELL, ANNE	3878	10	73	AMES	IA	USA	1		8:59:12.47	
2588	BETHE, HEIDI	3852	10	74	MILWAUKE	WI	USA	1		9:00:01.33	
2589	KOLBERG, TERRY	0220	01	458	MADISON	WI	USA	1		9:00:17.89	
2590	FIRST, DOUG	0122	01	459	MILTON	WI	USA	1		9:00:18.48	
2591	MILLER, ERIC S	2495	03	511	APPLETON	WI	USA	1		9:00:56.43	
2592	SCOTT, ROBERT	2306	03	512	PEORIA	IL	USA	1		9:01:06.62	
2593	ZIMMER, BONNIE	4132	11	100	MIDDLETO	WI	USA	1		9:01:44.29	
2594	WALSH, JOHN	1424	02	692	MADISON	WI	USA	1		9:01:45.66	
2595	JACKSON, DIANNE	4063	11	101	SALT LAK	UT	USA	1		9:01:47.16	
2596	KUENNING, JEFF	1436	02	693	MADISON	WI	USA	1		9:01:52.05	
2597	SNYDER, JOANNE	4419	14	16	NAPERVIL	IL	USA	1		9:02:03.31	
2598	MERTEN, BARBARA	4365	13	22	NAPERVIL	IL	USA	1		9:02:05.13	
2599	HASS, ROBERT	3246	05	158	MADISON	WI	USA	1		9:02:13.11	
2600	BUCCIARELLI, BRUNA	3862	10	75	JOLIET	IL	USA	2		9:02:16.22	
2601	ROBBINS, BETH	3931	10	76	CHICAGO	IL	USA	1		9:03:25.96	
2602	EK, MARY	3876	10	77	STEVENS	WI	USA	1		9:03:48.79	
2603	MASON, DAVID	1538	02	694	INDEP.	MO	USA	1		9:03:53.14	
2604	TIMMER, GARY	3069	04	277	WALWORTH	WI	USA	1		9:03:58.49	
2605	BOUCHER, DENISE	3856	10	78	MINNEAPO	MN	USA	1		9:04:01.67	
2606	SCHWAB, DAVID	2482	03	513	FOX RIVE	IL	USA	1		9:04:04.29	
2607	NUNNEMACHER, HARRY	0303	01	460	MILWAUKE	WI	USA	1		9:04:43.74	
2608	WEISS, VICTOR M	3073	04	278	S.ST. PA	MN	USA	1		9:06:08.29	
2609	VANDUZEE, MARTIN	2361	03	514	WHITE BE	MN	USA	1		9:06:25.22	
2610	OASTER, KAREN	3956	10	79	BURNSVIL	MN	USA	1		9:07:24.74	
2611	JOHNSON, SHARI	4411	14	17	GLENCE	MN	USA	1		9:07:30.11	
2612	RIDGWAY, ROBERT	2263	03	515	EDINA	MN	USA	1		9:08:09.53	
2613	KRUMAL, KAREN	3906	10	80	ELMHURST	IL	USA	1		9:09:58.88	
2614	ROBBINS, MARGARET	3932	10	81	CHICAGO	IL	USA	1		9:10:01.32	
2615	WITHROW, MARK	1381	02	695	KODIAK	AK	USA	2		9:14:43.44	
2616	CASH, RONALD	0068	01	461	BELOIT	WI	USA	1		9:15:29.38	
2617	WEYDT, CHARLES	3362	05	159	PESHTIGO	WI	USA	1		9:15:32.97	
2618	JACOBSON, JAN	3898	10	82	ST PAUL	MN	USA	1		9:15:41.02	
2619	STONER, CARL	1289	02	696	CHICAGO	IL	USA	1		9:15:41.32	

Kortelopet Results

Novice Women Ages 19 & Over

1	TRIEBOLD, Roxanne	Glenview, IL	2:07:32.87
2	LANGSRUD, Grethe	3400 Lier, NOR	2:20:41.51
3	STRANDE, Linda	Minneapolis, MN	2:36:27.87
4	ANTOLIK, Cheryl	Stevens Point, WI	2:36:28.64
5	BOYD, Mawney	Winnepeg, CAN	2:37:10.11
6	BUNK, Karin	Harstad, NOR	2:38:11.44
7	HARYCKI, Janelle	Oshkosh, WI	2:39:51.49
8	POLLARD, Polly	Basalt, CO	2:41:11.34
9	NEWMANN, Becky	Marquette, MI	2:41:19.04
10	LARSON, Debra	Two Rivers, WI	2:46:24.02
11	GRIMES, Patricia J.	Bemidji, MN	2:50:39.05
12	HEIKE, Heidi	Mondovi, WI	2:51:44.42
13	STORHAUG, Nina	Edina, MN	2:55:39.90
14	TRIEBOLD, Carole	Glenview, IL	2:56:54.93
15	COTTRELL, Mary	Minneapolis, MN	2:58:17.47
16	MACNAUGHTON, Nancy	Green Bay, WI	3:00:31.74
17	KASSENAAR, Anne J.	Winnipeg, CAN	3:02:36.80
18	BRUVIK, Anne	Oslo 2, NOR	3:02:38.17
19	STROUD, Chris	Fifield, WI	3:03:06.71
20	FRASCH, Mary Beth	Sturtevant, WI	3:04:10.85
21	JONES, Nancy	Stillwater, MN	3:06:01.80
22	AAMODT, Unni	40 40 Madla, NOR	3:08:15.27
23	GILBERT, Trine	Tempe, AZ	3:08:17.29
24	LINDSTROM, Jan	Dundee, IL	3:08:27.61
25	KELLER, Marianne	Minneapolis, MN	3:09:07.30
26	MUNCK, Britt-Marie	Sao Paulo, BRA	3:09:34.69
27	BLOCK, Phyllis	Watertown, WI	3:10:39.33
28	MYKLEBUST, Bente	4000 Stavanges, NOR	3:14:20.68
29	GULLINGSRUD, Randi	Bemidji, MN	3:15:53.01
30	ANDRESEN, Solveig	Oslo, NOR	3:17:32.94
31	KIRKENG, Gunn	Wayzata, MN	3:18:17.60
32	REAVILL, Lisa	Wausau, WI	3:19:54.40
33	WORMAN, Wendy	River Falls, WI	3:20:23.86
34	MEYER, Nancy J.	Burlington, WI	3:20:36.90
35	WILLEY, Carol	Wayzata, MN	3:20:59.35
36	FREDERICKS, Nancy	St. Paul, MN	3:21:38.34
37	MEAD, Nancy	Madison, WI	3:21:40.78
38	FINNEGAN, Elfreide	Kenosha, WI	3:23:58.71
39	HARTMANN, Jeni	Madison, WI	3:24:51.47
40	SASSEVILLE, Donna	Winnipeg, CAN	3:25:03.57
41	HUNGNES, Bodil	River Falls, WI	3:25:34.68
42	KIRKENG, Kari	Wayzata, MN	3:26:20.62
43	JOHNSON, Mary	Chicago, IL	3:32:19.92
44	SHATTUCK, Kathy	Spooner, WI	3:34:16.36
45	BAERTSCH, Charlotte	Hayward, WI	3:34:18.09
46	MUNSON, Barbara	Brainerd, MN	3:34:26.87
47	SQUIER, Constance	Milwaukee, WI	3:34:32.82
48	BELGUM, Colleen	Emily, MN	3:34:55.60
49	SMITH, Jane Marie	Burlington, WI	3:35:37.86
50	BRAEGER, Christine	Cable, WI	3:35:54.14
51	JOHNSON, Linda J.	Chippewa Falls, WI	3:36:24.65
52	GOHLIKE, Jean M.	Faribault, MN	3:36:32.57
53	ZEUG, Rebecca	Morris, MN	3:37:04.18
54	WHEELER, Barbara	Dallas, WI	3:37:32.65
55	GROSHEK, Susan	Amherst Jct., WI	3:37:49.69
56	KUBLEY, Sue Ellen	Custer, WI	3:37:52.19
57	WILSON, Sue	Poynette, WI	3:38:01.58
58	LARSEN, Jan C.	Eau Claire. WI	3:38:03.10
59	KEARNEY, Elizabeth	Richfield, MN	3:38:31.32
60	ERICKSON, Kathleen	Spooner, WI	3:38:50.02
61	KOIVUNEN, Lynda	Iron River, MI	3:39:01.50
62	HAVNEN, Debra	Waukesha, WI	3:40:08.03
63	LEWIS, Donna	Brainerd, MN	3:40:17.21
64	LOY, Deborah	Green Bay, WI	3:40:32.30
65	SULLIVAN, Rita	Dubuque, IA	3:41:50.51
66	HEINRICH, Carol L.	Cashton, WI	3:41:52.27
67	SHEPERD, Beverly	River Falls, WI	3:42:20.93
68	WITTE, Amy	Marshfield, WI	3:42:41.71
69	LINTNER, Shirley	Brainerd, MN	3:42:44.81
70	HERSHBERGER, Mary	Goshen, IN	3:43:20.82
71	SVENSSON, Lene	22 Krog.Fr.stad, NOR	3:43:46.13
72	SCHNEIDER, Sandra	Stoughton, WI	3:44:21.90
73	O'DONNELL, Karen	Wurtsmith AFB, MI	3:44:30.04
74	NOWAK, Mary	Lombard, IL	3:44:38.56
75	CRITTENDEN, Eleanor	Urbana, IL	3:44:40.14
76	MECHIGIAN, Iris	Ann Arbor, MI	3:44:53.67
77			3:45:16.24
78	SAVER, Corinne	River Falls, WI	3:45:32.70
79	BLOOM, Carol	LaCrosse, WI	3:45:45.45
80	RIDDLE, Linda	West Lafayette, IN	3:45:52.70
81	BIGELOW, Patsy	Lake Geneva, WI	3:45:59.28
82	MARTINKOVIC, Julie	Minneapolis, MN	3:46:41.31
83	SCHILLING, Kathy	Abbotsford, WI	3:47:48.98
84	TUCHSCHERER, Mary	Wausau, WI	3:48:01.61
85	SIMS, Deborah	Port Washington, WI	3:48:31.56
86	PAGE, Shelley	St. Paul, MN	3:48:36.50
87	L'HEUREUX, Kathleen	Janesville, WI	3:48:54.27
88	EARLY, Karen	Green Bay, WI	3:49:33.47
89	CARLSON, Nancy	Minneapolis, MN	3:49:42.52
90	SCHNEIDER, Jana	Eau Claire, WI	3:49:53.00
91	WITTLER, Cheryl	Wheaton, IL	3:50:06.10
92	AUNE, Solveig	Stavanger, NOR	3:50:07.01
93	PORTER, Cindy	St. Paul, MN	3:50:40.15
94	MARCHESI, Judy	Wheaton, IL	3:50:42.53
95	TODD, Karen	Eau Claire, WI	3:50:47.00
96	GORRINGE, Grace	Dresser, WI	3:50:56.22
97	PAULY, Deborah	Ishpeming, MI	3:51:22.12
98	SEEFELDT, Carol	Stillwater, MN	3:52:07.92
99	SISSEL, G. Rolfsen	3475 Sfetre, NOR	3:52:56.41
100	SQUIER, Robin	Milwaukee, WI	3:54:09.99
101	BENNETT-GOGNER, Cristine	Coon Rapids, MN	3:54:19.65
102	CHALLED, Judy	Richmond, IL	3:54:22.97
103	THOMPSON, Kathleen	Crystal Lake, IL	3:54:27.44
104	CARLSON, Pamela	Madison, WI	3:54:34.38
105	MALONE, Patricia	West Bend, WI	3:54:53.39
106	POWELL, Diane	Eau Claire, WI	3:55:17.70
107	REDMOND, Shirley	Hayward, WI	3:55:21.65
108	GUERSTAD, Karen	St. Paul, MN	3:55:57.10
109	ALDWORTH, Pamela	Kalamazoo, MI	3:55:58.55
110	MCALLISTER, Margaret	Kalamazoo, MI	3:55:59.24
111	BIB # 7164		3:56:08.75
112	DUST, Mary Martha	Wolflake, IN	3:56:10.72
113	TUMA, Kris	Minneapolis, MN	3:56:17.92
114	POST, Cynthia	Des Moines, IA	3:56:21.24
115	MEYER, Delaine	Shoreview, MN	3:56:23.08
116	HANSON, Laurie	Dubuque, IA	3:56:57.44
117	GULSTRAND, Bonnie	Holland, MN	3:57:36.49
118	WILSON, Patricia	LaCrosse, WI	3:57:37.95
119	LARSEN, Libby	St. Paul, MN	3:58:06.35
120	STORM, Shay	Hoffman Est., IL	3:58:20.10
121	COWIE, Anne	Minneapolis, MN	3:58:42.03
122	SCHAEFER, Jean	Merrill, WI	3:58:43.96
123	HETLAND, Anne Gro	Stavanger, NOR	3:58:45.49
124	JUDD, Julie	Holland, MI	3:58:48.35
125	REICHLING, Jo	Woodstock, IL	3:58:49.48
126	ANDREWS, Carne	Boulder Jct., WI	3:58:53.77
127	BABLER, Janeen	Monroe, WI	3:58:58.82
128	PAHLMEYER, Susan	Wausau, WI	3:59:00.77
129	BRUMDER, Cindy S.	Milwaukee, WI	3:59:01.66
130	ODAU, Kathy	Racine, WI	3:59:02.50
131	GOHDES, Beth	Neenah, WI	3:59:06.65
132	GRAHAM, Anne	Minneapolis, MN	4:00:12.59
133	ISENBERG, Karen	Madison, WI	4:00:18.00
134	BEAL, Polly	Milwaukee, WI	4:00:30.57
135	WOEHLER, Peggy	Appleton, WI	4:01:55.26
136	KLUS, Geri	Madison, WI	4:02:37.07
137	TRAVIS, Beth	Duluth, MN	4:02:51.64
138	GROTEMEYER, Margaret	W. Dundee, IL	4:02:58.53
139	McCARTHY, Mary Ann	Chicago, IL	4:03:08.38
140	TSCHAKERT, Geraldine	Brainerd, MN	4:03:09.96
141	KELLER, Connie	Hinsdale, IL	4:03:22.53
142	PAULUS, Kathleen	Rochester, MN	4:03:56.43
143	CUMMINS, Linda	Brookfield, WI	4:04:18.36
144			4:04:21.78
145	DAVIS, Cindy	Iron River, MI	4:04:38.31
146	NOWAK, Clarice	Duluth, MN	4:04:50.53
147	HOLICKA, Susan	Waukesha, WI	4:05:37.50
148	JANSEN, Beth	Eau Claire, WI	4:05:41.45
149	PAWLIK-PEVARSKI, M.	Tomah, WI	4:06:00.43
150	GIBBONS, Mary J.	Hayward, WI	4:06:15.53
151	WOODARD, Laura	Waukesha, WI	4:06:24.56
152	CONDON, Kathie	Watertown, WI	4:06:34.84
153	COGHLAN, Cathy	Stillwater, MN	4:06:36.34
154	COOPER, Rebecca	Clayton, WI	4:07:02.96
155	CARVER, Carol	Glencoe, MN	4:07:14.37
156	BURTON, Janette	Deephaven, MN	4:07:56.91
157	DAHLER, Andrea	Germantown, WI	4:08:01.62
158	KIRCHER, Claire	Madison, WI	4:08:12.49
159	HOFFMAN, Maureen	Springfield, IL	4:08:46.77
160	WILLIAMS, Susan	Eau Claire, WI	4:09:02.26
161	RITMAN, Elizabeth M.	Rochester, MN	4:09:03.23
162	JULIAR, Barbara	Brainerd, MN	4:09:06.64
163	CERVELLI, Janice	South Bend, IN	4:09:14.42
164	KELLER, Robbie	St. Paul, MN	4:10:38.74
165	BRYAN, Barbara	Minneapolis, MN	4:10:40.53
166	BOHLMANN, Lynn	Milwaukee, WI	4:10:42.55
167	FELTZER, Elma	Schererville, IN	4:11:39.36
168	WESTERGREN, Linda	Chicago, IL	4:11:54.46
169	JANO, Bonnie	Eau Claire, WI	4:12:00.14
170	HOLMON, Naomi	Eau Claire, WI	4:12:10.99
171	BUTSIC, Jane	Mayville, WI	4:12:13.93
172	SCHILLING, Jill	Altoona, WI	4:12:23.80
173	CRANDALL, Pam	Minneapolis, MN	4:12:28.64
174	ECKLUND, Nancy	Milwaukee, WI	4:12:30.49
175	NIES, Patricia	Grand Forks, ND	4:12:33.14
176	GIBBS, Sandra	Minneapolis, MN	4:13:02.81
177	RADTKE, Lisa	Hokah, MN	4:13:21.58
178	SMITH, Ann Coleman	Minneapolis, MN	4:13:49.52
179	SUEMNICK, Mary	St. Paul, MN	4:13:59.43
180	RADTKE, Ruth	Glidden, WI	4:14:08.73
181	CLIFFORD, Anna	Davis, IL	4:14:28.34
182	WOODWARD, Barbara	St. Paul, MN	4:14:30.78
183	MONKS, Phyllis W.	Crete, IL	4:14:53.44
184	JONES, Yoyo	Wayzata, MN	4:15:57.16
185	STAROSKE, Helga	Algonquin, IL	4:16:11.28
186	SHERWOOD, Dyan	St. Paul, MN	4:16:12.73
187	MARSTON, Debra	Minneapolis, MN	4:16:23.81
188	CERNOHOUS, Cynthia	Chetek, WI	4:17:10.62
189	NEFF, Lynne	St. Paul, MN	4:17:11.47
190	JOHNSON, Cynthia	Minneapolis, MN	4:17:23.79
191	SORENSON, Mary Jane	Proctor, MN	4:18:09.76
192	RISBERG, Martha	Hayward, WI	4:18:36.50
193	MOLITOR, Beverly	Milwaukee, WI	4:18:56.93
194	BENNETT, Joan	Racine, WI	4:19:00.38
195	HOESCHLER, Janice	LaCrosse, WI	4:19:24.60
196	AARO, Kathy	Minneapolis, MN	4:19:37.31
197	PEET, Mary	Cedar Falls, IA	4:19:38.60
198	PHILLIPS, Dona	Eau Claire, WI	4:19:41.69
199	BARNARD, Rebecca	N. Liberty, IA	4:19:49.34
200	SCHMIDT, Diane	Wauwatosa, WI	4:20:11.72
201	MCNULTY, Loranda	White Bear, MN	4:20:39.28
202	STAMM, Ann	Spooner, WI	4:20:56.65
203	GOODERMOTE, Judy	Duluth, MN	4:20:59.61
204	WINANDY, Helga R.	Somerset, WI	4:21:02.10
205	FLEISHMAN, Becky	Neenah, WI	4:21:27.02
206	SCHMOOK, Tracy	Madison, WI	4:21:28.19
207	LARSON, Judi	Edina, MN	4:22:05.08
208	ARVOLD, Judith G.	LaCrosse, WI	4:22:49.73
209	SOLKA, Elizabeth	Ishpeming, MI	4:22:51.41
210	PREST, Sharon	Minneapolis, MN	4:23:17.12
211	HOGAN, Ellen	Wolflake, IN	4:23:30.51
212	BROOKS, Rhoda	Excelsior, MN	4:24:06.80
213	TITUS, Amy	Minneapolis, MN	4:24:09.81

214	RIZZI, Patricia	Minneapolis, MN	4:24:10.68
215	BLANKE, Nancy	Stevens Point, WI	4:24:29.03
216	STOLTZ, Carol	West Bend, WI	4:24:35.69
217	EDGERTON, Cathy	St. Paul, MN	4:24:38.78
218	GARBISCH, Lois	Cook, MN	4:25:05.41
219	KARRAKER, Terry	Madison, WI	4:26:28.33
220	TOIVIO-KINNVCAN, M.	St. Paul, MN	4:26:52.05
221	KUNDE, Kris	Milwaukee, WI	4:27:34.32
222	MCWETHY, Jinny	Edina, MN	4:27:47.17
223	KINDSETH, Sally	St. Paul, MN	4:28:06.39
224	MEUER, Karn M.	Verona, WI	4:28:41.86
225	DONAHUE, Barbara L.	St. Paul, MN	4:28:51.21
226	KLUMP, Dianne	Drummond, WI	4:29:21.59
227	SHINNERS, Catherine	Madison, WI	4:29:50.99
228	BUSHELL, Joyce	Milwaukee, WI	4:29:53.25
229	WEEKLY, Suzanne	LaCrosse, WI	4:30:15.29
230	JACQUES, Joanne H.	Wauwatosa, WI	4:30:32.25
231	MARQUARDT, Delores M.	Hayward, WI	4:30:39.08
232	ANDERSON, Ceil	Bloomer, WI	4:30:43.79
233	LAVELLE, Mary L.	Minneapolis, MN	4:30:56.75
234	KASTORFF, Hilda	Spooner, WI	4:31:00.16
235	PINKOWSKY, Gerry	Cedarburg, WI	4:31.12.16
236	ZAEHLER, Joan	Gurnee, IL	4:31:13.36
237	HUMES, Robin L.	Parkville, MO	4:31:25.89
238	WILKIE, Eve	Madison, WI	4:31:50.68
239	JURGENSEN, Dondi	Rush City, MN	4:31:56.11
240	HOBBS, Susan	St. Paul, MN	4:32:01.30
241	CALLANAN, Karin	Fridley, MN	4:32:04.58
242	BIB # 7335		4:32:08.09
243	SCHILLING-SMETS, Rae	Chippewa Falls, WI	4:32:30.14
244	FLYNN, Barbara	Brainerd, MN	4:32:44.01
245	LAUS, Julie	Menasha, WI	4:33:10.43
246	RALEIGH, Patricia	St. Paul, MN	4:33:28.75
247	GALVIN, Kathy	Dundee, IL	4:33:37.46
248	GARRETT, Colleen	Winona, MN	4:33:38.41
249	GARRETT, Darlene	Houghton, MN	4:33:39.19
250	SORENSON, Jean F.	Wausau, WI	4:34:05.58
251	YOST, Mary E.	Madison, WI	4:34:10.74
252	MCCARRAGHER, Patty	Appleton, WI	4:34:11.92
253	CHRISTENSEN, Sharon	St. Paul, MN	4:34:13.02
254	ANDERSON, Nancy F.	Sun Prairie, WI	4:34:38.23
255	BORAN, Connie	Brainerd, MN	4:36:05.34
256	PETERSON, Karen	Pequot Lakes, MN	4:36:06.84
257	KLIPPEL, Barbara J.	Hayward, WI	4:36:10.25
258	CRAEMER, M. Jean	Rochester, MN	4:36:11.77
259	TIEBBEN, Teresa	Minneapolis, MN	4:36:49.64
260	MEIER, Nancy	Franklin, WI	4:36:57.23
261	LONG, Maxine	Spooner, WI	4:37:42.30
262	GREENE, Edith	Minnetonka, MN	4:38:16.86
263	STEVENS, Diane	Caledonia, MN	4:39:00.67
264	REMLEY, Colleen C.	Port Edwards, WI	4:39:01.80
265	CONKLIN, Jane	St. Paul, MN	4:39:14.20
266	MUELLER, Debi	Stoughton, WI	4:39:16.72
267	NEAL, Karen	Manitowac, WI	4:39:20.21
268	GRAY, Pamela	Rochester, MN	4:39:22.01
269	RICKETSON, Karie	Minneapolis, MN	4:39:34.39
270	WERNER, Kristine	Eau Claire, WI	4:39:35.82
271	LEMANSKI, Cheryl	Milwaukee, WI	4:39:58.52
272	SCHMIT, Mary	Mahtomedi, MN	4:40:02.36
273	VAN VLEET, Susan	St. Paul, MN	4:40:28.29
274	SHAFFER, Micki	Anoka, MN	4:40:28.94
275	WEAVER, Nancy	South Bend, IN	4:40:38.79
276	KLEPPE, Lydia	Sudbury, CAN	4:40:48.29
277	WEIDNER, Patricia	Kewaskum, WI	4:41:05.11
278	MCDONOUGH, Colette	Dundee, IL	4:41:16.66
279	GERVAIS, Sandi	Cromwell, MN	4:41:25.62
280	CLARK, Connie	Akeley, MN	4:41:45.21
281	MYERS, Carolyn	Chicago, IL	4:42:04.97
282	SPANGLER, Carolyn	Park Rapids, MN	4:42:07.61
283	SULLIVAN, Carol	Middleton, WI	4:42:35.67
284	OLSON, Suzanne	Chetek, WI	4:44:02.39
285	CHERVENY, Judy	Cedarburg, WI	4:44:13.43
286	SIMPSON, Vicki	Rockford, IL	4:44:42.26
287	HAUPT, Carrol	Cameron, WI	4:44:48.99
288	MALKERSON, Patricia	Minneapolis, MN	4:45:18.31
289	ANDRESEN, Helen	Eau Claire, WI	4:45:24.21
290	ALBRECHT, Joyce	Glenview, IL	4:46:05.93
291	CARLSON, Mildred	Kenosha, WI	4:46:27.26
292	DOWLING, Patricia	Benton Harbor, MI	4:46:47.27
293	HOFMANN, Jean	Neshkoro, WI	4:47:04.62
294	WALKER, Mary	Arlington Hts., IL	4:47:38.81
295	MACKEN, Therese	Rochester, MN	4:48:12.20
296	WEST, Kathleen	St. Paul, MN	4:48:14.57
297	DeSONIA, Joye	Eau Claire, WI	4:48:20.63
298	AVES, Diane	St. Paul, MN	4:49:31.90
299	COULTHURST, Cindy	Minocqua, WI	4:50:09.89
300	JOHNSON, Jill	Onamia, MN	4:50:13.77
301	ASSELSTINE, Carol V.	Eau Claire, WI	4:50:15.86
302	ERICKSON, Claudia J.	Anoka, MN	4:50:26.40
303	BRANDL, Kathy	St. Paul, MN	4:50:28.27
304	PHILLIPS, Medith	Menomonie, WI	4:50:35.66
305	O'CONNELL, Priscilla	Sheboygan Falls, WI	4:50:38.36
306	MIESFELD, Jeanne	Kohler, WI	4:50:42.98
307	PETERSEN, Kathy	Deerfield, IL	4:50:48.32
308	SAND, Inger Anne	Oslo, NOR	4:51:34.77
309	MARTIN, Jeanne	St. Paul, MN	4:51:53.59
310	KINNEBERG, Winifred	St. Paul, MN	4:52:03.34
311	SCHULTZ, Bobbie	Niles, IL	4:53:10.88
312	KOBER, Judy	Madison, WI	4:53:17.43
313	BARR, Margaret	Hibbing, MN	4:53:49.04
314	STIEHM, Jane	Franklin, WI	4:54:26.11
315	KASPER, Christine	Ann Arbor, MI	4:55:07.16
316	DEVILLERS, Marie A.	Sussex, WI	4:55:18.76
317	COUSLAND, Pat	Brookfield, WI	4:55:41.15
318	BREED, Hildegard	Brookfield, WI	4:55:44.02
319	HESSELBERG, Mary	Lodi, WI	4:55:49.31
320	ROSENSTREICH, Bernice	Wautoma, WI	4:56:48.95
321	RATKIEWICZ, Susan	Rock Island, IL	4:59:30.57
322	EASTON, Jeanne	Excelsior, MN	5:00:09.11
323	WEAVER, Carol S.	South Bend, IN	5:00:21.86
324	LONG, Wyonne	Burnsville, MN	5:02:13.77
325	NOWAK, Christine	Wausau, WI	5:02:33.92
326	CHRISTIANSEN, Barb	Hanover Park, IL	5:03:24.71
327	KELLER, Jan	Ft. Wayne, IN	5:03.27.50
328	KRUEGER, Ellen	Milwaukee, WI	5:03.53.98
329	VERSTEGEN, Debra	Milwaukee, WI	5:04:04.91
330	SHAW, Sharon	Milwaukee, WI	5:04:09.52
331	STONECIPHER, Ruth B.	Whitewater, WI	5:04:45.41
332	FAHLBERG, Cheryl	Golden Valley, MN	5:04:53.63
333	MAHLER, Susan	Minneapolis, MN	5:06:03.37
334	OLSON, Lynda	Minneapolis, MN	5:06:19.76
335	GLAHE, Evelyn R.	Western Springs, IL	5:06:57.74
336	VAN PUYMBROUCK, Deb	Superior, WI	5:07:09.16
337	STINSON, Linda	Fort Wayne, IN	5:08:11.90
338	BOLINE, Michelle	Golden Valley, MN	5:08:37.86
339	ROBERTSON, Debbie	Duluth, MN	5:08:43.96
340	HENDRICKSEN, Karen	Glencoe, MN	5:09:19.58
341	ORR, Jennie	Marion, IA	5:09:30.80
342	TESCH, Patty	Milwaukee, WI	5:09:44.51
343	STROUD, Judith	Milwaukee, WI	5:09:53.04
344	CRANDALL, Mimi	Drummond, WI	5:10:18.37
345	NAME, Margarita	Glenview, IL	5:11:14.73
346	DIEFENTHAL, Rotraut	Minneapolis, MN	5:13:48.79
347	FLINT, Carol B.	Madison, WI	5:15:31.60
348	TIERNEY, Roaslie	St. Paul, MN	5:15:35.73
349	BROWN, Linda	Bayfield, WI	5:15:42.38
350	BIRCH, Karin	Columbia City, IN	5:17:08.63
351	DUGAN, Constance	Chicago, IL	5:18:44.42
352	DEPAS, Pamela	Milwaukee, WI	5:19:01.54
353	BEUTEL, Kathleen	St. Paul, MN	5:20:11.90
354	RICHARDS, Eileen	Richfield, WI	5:21:58.04
355	FRONBERRY, Carol	Wauwatosa, WI	5:22:14.77
356	NILES, Dee	New Hope, MN	5:22:24.72
357	DUFFY, Mary	Hayward, WI	5:25:11.75
358	GRBIN, Georgia	Woodruff, WI	5:29:21.61
359	BETZ, Kathe	Milwaukee, WI	5:30:08.24
360	JABLONSKI, Christine	Wauwatosa, WI	5:30:43.60
361	WORTLEY, Dale	Madison, WI	5:31:11.65
362	GRAFF, Ann	Menomonie, WI	5:33:09.38
363	BUCHMAYER, Ruth	Marshall, MN	5:35:27.19
364	SLOVICK, Edy	Edina, MN	5:38:34.67
365	WATT, Lori	Milwaukee, WI	5:47:14.67
366	CRAEMER, Mary	Eau Claire, WI	5:56:08.77
367	JAMES, Molly Ruth	St. Louis Park, MN	5:56:17.13
368	WOLFF, Catherine	Baraboo, WI	6:01:02.83
369	LEPINE, Beth	Baraboo, WI	6:01:06.43
370	CARMER, Carole	Auburn, IN	6:04:01.40

Novice Men Ages 19 & Over

1.	BROCHMAN, Kevin	Stillwater, MN	1:30:38.05
2.	CARRABRE, Jim	Winnipeg, Can	1:43:43.08
3.	LITCHTY, Stuart	Madison WI	1:55:16.40
4.	GALLENZ, Henry	Rockford, IL	2:05:22.96
5.	CORBIN, Dennis A.	Lapeer, MI	2:12:44.91
6.	BUSSEY, Bill	Washburn, WI	2:22:21.40
7.	SELLNER, Jerry	Hastings, MN	2:23:09.46
8.	GRAN, Olav M	Revetal, NOR	2:27:04.11
9.	SCHRAAF, Thomas	Plymouth, MN	2:29:17.43
10.	PAYE, Randall	Green Bay, WI	2:29:23.05
11.	HATCH, James	Hartland, WI	2:35:21.77
12.	NYRONNING, Olaf	NORWAY	2:36:34.48
13.	SELLNER, Jim	Hastings, MN	2:38:43.43
14.	DESJARDINS, John	Green Bay, WI	2:39:15.10
15.	WOODS, Jack H.	Milwaukee, WI	2:40:26.46
16.	LAWRENCE, Steve	Green Bay, WI	2:40:57.01
17.	WEILER, Thomas	Stevens Point, WI	2:41:12.66
18.	SNYDER, Jeffrey F.	Neenah, WI	2:43:18.12
19.	LEE, Russell F.	Bemidji, MN	2:44:29.86
20.	BENDT, Thomas	Maywood, IL	2:44:36.83
21.	GIMLER, Larry	Elmhurst, IL	2:46:06.70
22.	WHITE, Ron	Arcadia, WI	2:46:14.67
23.	TORGERSEN, Daniel	Sauk Rapids, MN	2:47:03.39
24.	HOLLINGSWORTH, Eugene	St. Paul, MN	2:48:05.88
25.	STOLTZ, James	West Bend, WI	2:48:07.29
26.	WITTE, Heinz	Glendale Hgts, IL	2:48:23.21
27.	BALDUS, William	Rochester, MN	2:50:48.85
28.	THOMPSON, Scott	Aradia WI	2:51:24.71
29.	KLEIN, Harold	Hutchinson KS	2:53:07.95
30.	HEBERT, Thomas J.	Eau Claire, WI	2:54:47.66
31.	JENSEN, Mike	Stevens Point, WI	2:55:18.36
32.	ZINECKER, John W.	Mequon, WI	2:55:38.58
33.	BLENNERT, Russell	Westboro, WI	2:56:06.23
34.	MINNICH, Fred	Janesville, WI	2:58:27.39
35.	DEVANEY, Jeffrey	Brainerd, MN	3:01:16.54
36.	LIPPERT, Carl	Washburn, WI	3:01:20.10
37.	KOWALCHUK, Jeff	Luxemburg, WI	3:01:23.51
38.	BRUNNER, Ed	Rice Lake, WI	3:01:34.96
39.	FILIPCZAK, Greg J.	Bayfield, WI	3:02:29.86
40.	BUSH, James	Hammond, IN	3:02:46.28
41.	HELGESON, Michael	St. Cloud, MN	3:02:48.19
42.	MONTGOMERY, Robert	Rockford, IL	3:07:18.90
43.	VEN ROOY, Dennis	Appleton, WI	3:08:22.73
44.	VRAKAS, Daniel	Stevens Point, WI	3:08:32.37
45.	WILLIAMS, Douglas	St. Paul, MN	3:08:37.22
46.	MORGAN, Edward D.	Cornell, WI	3:09:13.94
47.	LEE, David	Washburn, WI	3:09:15.26
48.	PIETERICK, Joe	Brookfield, WI	3:09:19.82
49.	NEVE, Edward	Wisconsin Rapids, WI	3:09:49.46
50.	HOGAN, J. Patrick	Palatine, IL	3:10:34.68
51.	LARSEN, Eric	Niagara, WI	3:11:04.54
52.	WINKELMANN, Donald	Madison, WI	3:12:14.79
53.	NOWAK, Wayne	Lombard, IL	3:12:26.43
54.	KOPESKY, Steven	N.St.Paul, MN	3:13:15.02
55.	HARROD, Douglas	Woodstock, IL	3:13:57.50
56.	ALEXANDER, Gordon	St. Paul, MN	3:16:24.51
57.	WILMSEN, Lee	Couderay, WI	3:16:35.53
58.	REICHE, Carl	Madison, WI	3:17:13.34
59.	KASTORFF, Gary	Madison, WI	3:17:15.25
60.	SWANSON, Paul	Niagara, WI	3:17:35.64
61.	CARLSON, Bruce	LaPorte, IN	3:17:45.60
62.	MENG, Kent	Rice Lake, WI	3:18:38.36
63.	NEAL, John	Stoughton, WI	3:20:24.84
64.	KAUFMAN, Douglas	Hayward, WI	3:20:38.17
65.	MONTAGUE, John	Brooklyn Park, MN	3:20:53.24
66.	FISCHER, Paul	Clinton, WI	3:21:02.99
67.	RESOP, Michael	LaCrosse WI	3:21:19.45
68.	HENDERSON, Rick	Phillips, WI	3:22:44.18
69.	PEPPLER, Gordon L.	Fond du Lac, WI	3:23:11.45
70.	ENGEN, Edward J.	Merrifield, MN	3:23:46.88
71.	MUELLER, Charles	Racine, WI	3:26:40.31
72.	SULLIVAN, Michael	Dubuque, IA	3:27:33.95
73.	ROGENES, Tor	Chicago, IL	3:27:47.62
74.	WOOLMAN, Fred	Rochester, MN	3:29:57.93
75.	SCHMELLING, John	Amherst, WI	3:31:36.07
76.	ZIEGLER, Frank J.	Chicago, IL	3:32:31.86
77.	CARLSON, Michael	Mnpls, MN	3:33:15.76
78.	PITLIK, Don	Eagle River, WI	3:33:23.81
79.	LINTNER, Larry	Brainerd, MN	3:34:12.17
80.	VOEGLER, Klaus	Northfield, IL	3:34:13.12
81.	BEAL, Robert	Milwaukee, WI	3:35:03:19
82.	NEAL, David	Manitowoc, WI	3:35:41.65
83.	STUPKA, Daniel V.	Traverse City MI	3:35:51.46
84.	WOODWARD, Dennis	St.Paul, MN	3:36.03.40
85.	MERRILL, Alan W.	Madison, WI	3:36:18.33
86.	STIM, Johan F.	Anoka, MN	3:36:49.39
87.	LEWIS, Evan	Woodstock, IL	3:37:19.78
88.	HENNING, Del	Madison, WI	3:37:26.12
89.	BAUMANN, James S.	Madison, WI	3:37:47.70
90.	SHEPARD, Lawrence	Wis. Rapids, WI	3:38:15.07
91.	JENSEN, Dean A.	Dubuque, IA	3:38:16.54
92.	BAERTSCH, Lloyd	Hayward, WI	3:39:00:58
93.	STAROSKE, Bruno	Algonquin, IL	3:39:08.82
94.	SYVERSTEN, John	Evanston, IL	3:39:38.36
95.	KASSENAAR, John	Winnipeg, CAN	3:39:40.00
96.	WINELAND, Chuck	Brooklyn, WI	3:39:50.03
97.	KASSNER, Steven	Green Bay, WI	3:40:12.68
98.	KLUMP, Raymond	Drummond, WI	3:40:22.65
99.	SLABY, John	Phillips, WI	3:40:28.06
100.	PARMELEE, George	Mason, WI	3:40:29.21
101.	PETERSON, Philip	Mora, MN	3:40:30.54
102.	BECKMAN, Richard	Eau Claire, WI	3:40:41.73
103.	EDDY, Donald K.	Hastings, MN	3:40:43.98
104.	HART, James	Mnpls., MN	3:40:54.99
105.	ASHMORE, Steve	Monona, WI	3:41:01.41
106.	FRITSCH, James	Rochester, MN	3:41:15.02
107.	SQUIER, Norman	Mnpls., MN	3:41:18.35
108.	SOLEIM, Clarence	Hastings, MN	3:41:33.92
109.	TERRY, Bill	Bloomington, MN	3:41:43.78
110.	HANSON, Richard W.	Bloomington, IL	3:42:05.82
111.	CAPLE, James	Bloomington, MN	3:42:17.48
112.	JOHNSON, Dwaine	Batavia, IL	3:42:18.97
113.	RAMSEY, Robert	Niles, MI	3:42:31.76
114.	JONES, Jack	Sault, CAN	3:42:47.88
115.	CALLANAN, James	Fridley, MN	3:42:57.28
116.	BRAND, Dieter	Chicago, IL	3:43:06.83
117.	EBBERT, Mark W.	Mequon, WI	3:43:18.77
118.	FELLENZ, David	Stoughton, WI	3:43:38.38
119.	WASILEWSKI, Fred	Milwaukee, WI	3:44:36.84
120.	SHERWOOD, Richard	St. Paul, MN	3:47:09.42
121.	JARVINEN, James	Roseville, MN	3:47:16.14
122.	LEE, Robert E.	Eau Claire, WI	3:47:20.63
123.	JOHNSON, Peter	Eleva, WI	3:47:21.42
124.	O'CONNOR, Richard	Wausau, WI	3:47:37.49
125.	WILLIS, James	Rockford, IL	3:47:42.98
126.	BERRYHILL, Bruce	Wayzata, MN	3:48:33.10
127.	BUSHEK, Don	Mnpls., MN	3:49:04.06
128.	WOODRUFF, Nelson	Mosinee, WI	3:49:05.38
129.	MILLER, John H.	St. Cloud, MN	3:49:31.55
130.	MACDONALD, Jack	Winnipeg, CAN	3:49:36.56
131.	THORSON, David	Madison, WI	3:49:50.54
132.	SCHILKE, Steve	Schofield, WI	3:50:03.37
133.	PETERSON, Philip	Mora, MN	3:50:07.96
134.	COUGHLAN, Kevin	Stillwater, MN	3:50:56.
135.	WEBER, Wilbur	Merrill, WI	3:51:26
136.	FORRER, Stephen	Mequon, WI	3:52:22
137.	DEVRIES, John E	Minneapolis, MN	3:52:53
138.	RODBRO, Michael	Lincolnshire, IL	3:53:05
139.	FINCH, Wally	Neenah, WI	3:54:06
140.	Henry, Ken	Cherry Valley, IL	3:54:16
141.	MATHIESON, Don	Winnipeg, CAN	3:54:23
142.	STEWART, Jeff	Monroe, WI	3:54:37
143.	TANIS, Ron	Grand Rapids, MI	3:55:04
144.	TAPPON, Terry	Menomonie, WI	3:55:10
145.	SYLVESTER, Steven	Madison, WI	3:55:3
146.	WEAVER, Hubert	S.Bend, IN	3:56:0
147.	CHESTER, William	Milwaukee, WI	3:56:1
148.	SCHILLING, Ervin	Abbotsford, WI	3:56:2
149.	PROCHNOW, Neal	River Falls, WI	3:56:4
150.	MEYER, Merle P.	St. Paul, MN	3:56:5
151.	BOHLMANN, Keith	Milwaukee, WI	3:57:1
152.	COUSLAND, Michael	Brookfield, WI	3:57:2
153.	LAHTI, Archie E.	Fridley, MN	3:57:4
154.	WILSON, Michael	Mnpls, MN	3:58:
155.	ZAGER, Harold	Manitowoc, WI	3:58:
156.	MONKS, James	Crete, IL	3:58:
157.	BRONSON, Peter H.	Windsor, WI	3:58:
158.	HAMILTON, Gary	St. Paul, MN	4:00:
159.	HOOVER, Stanley	Park Ridge, IL	4:00:
160	DESPINS, Joseph	Superior, WI	4:01:
161.	SCHWINGHAMMER, James	Rochester, MN	4:02;
162.	CORRIN, Dennis	Lapeer, MI	4:02:
163.	HILL, Gregory	Madison, WI	4:02:
164.	KNIPP, William	Brainerd, MN	4:03:
165.	MAREK, Edward	St.Louis Park, MN	4:04:
166.	KOSLOW, Stephen	Sun Prairie, WI	4:04:
167.	JOHNSON, Clarence	Antigo, WI	4:04
168.	VERSTEGEN, Thomas	Milwaukee, WI	4:05
169.	BOBAK, John	Chicago, IL	4:05
170.	BESTWINA, Joseph	LaGrange, IL	4:06
171.	STERTZ, DeLoyd	Altoona, WI	4:06
172.	ASP, David	Cumberland, WI	4:06
173.	PETERSON, Mark	Batavia, IL	4:06
174.	SCALES, Richard	Stewartville, MN	4:07
175.	BOULDIN, Tim	Faribault, MN	4:08
176.	CHAUSSE, Charles	Racine, WI	4:08
177.	HUMPHREY, Patrick	Rochester, MN	4:09
178.	BLAIR, Robert	Fond du Lac, WI	4:09
179.	ZELAYA, David	Carol Stream, IL	4:0
180.	KRUMREY, Arthur	Chicago, IL	4:1
181.	HUBBELL, James	Des Moines, IA	4:1
182.	MCNULTY, John C	White Bear, MN	4:1
183.	BLANK, Dave	Colfax, WI	4:1
184.	KUESTER, Larry	Monomonie, WI	4:1
185.	SCHEMBERGER, Frank	Eau Claire, WI	4:1
186.	CARLSON, Bruce E.	Chicago, IL	4:1
187.	KRIEGER, G.	Mequon, WI	4:1
188.	SEKERA, Roger	Deerfield, IL	4:1
189.	ECKES, Steven	Madison, WI	4:1
190.	PHALEN, Jerome	Chicago, IL	4:1
191.	MERKEL, Ronald H.	W.Allis, WI	4:
192.	GIBBONS, Wm. M.	Hayward, WI	4:
193.	MCCAMBRIDGE, John	Mnpls, MN	4:
194.	MONSON, Jerry	St.Paul, MN	4:
195.	SOWA, Tony	Round Lake, IL	4:
196.	SCHULTENOVER, Don	Grand Rapids, MN	4:
197.	PRICE, Louis	Grand Rapids, MN	4:
198.	TRIPP, Mark	N.St.Paul, MN	4:
199.	BARNARD, Kent	N.Liberty, IA	4:

200.	GIRARD, Robert F.	St.Louis Park, MN	4:16:33.59
201.	KRAMER, Ernest	BentonHarbor, MI	4:17:37.69
202.	LEROUX, Mark	Centerville, MN	4:18:34.91
203.	ALEXANDER, Peter	Chicago, IL	4:18:34.22
204.	TETRICK, Steven	Woodman, WI	4:18:52.31
205.	KRUEGER, Kim	Milwaukee, WI	4:19:10.19
206.	GREENWOOD, Jim	Two Rivers, WI	4:19:53.59
207.	LARSON, Ralph	Edina, MN	4:20:22.89
208.	SCHIFFER, Mark	Chicago, IL	4:20:34.57
209.	BERRYHILL, John	Wayzata, MN	4:21:18.04
210.	DISCH, Les	Cincinnati, IL	4:21:42.28
211.	HEIDELBERG, James	Golden Valley, MN	4:22:24.93
212.	KASTORFF, John	Spooner, WI	4:23:19.63
213.	BROOKS, Earle	Excelsior. MN	4:24:17.11
214.	AKEY, Thomas	Woodruff, WI	4:24:26.72
215.	SUMMERS, Cole D.	Winnipeg, CAN	4:25:36.12
216.	ROTHENBACH, James	West Bend, WI	4:26:38.69
217.	LARSEN, George	Niagara, WI	4:26:44.25
218.	BAIN, James M.	Green Bay, WI	4:26:44.91
219.	KREAGER, David A.	Edina, MN	4:27:33.13
220.	YOUNGBECK, Chester	Milwaukee, WI	4:27:36.04
221.	SORENSON, Scott	Adams, WI	4:27:42.43
222.	LAVELLE, John	Mnpls, MN	4:28:14.14
223.	MARTIN, Steve W.	Wausau, WI	4:28:39.63
224.	REMPE, Peter	Waukesha, WI	4:28:46.72
225.	UNNEWEHR, David	Wheaton, IL	4:29:02.25
226.	LEPPERT, Charles	Milwaukee, WI	4:30:30.71
227.	SURGES, Carl	Shorewood, WI	4:30:33.63
228.	HUIZINGA, Harry	Normac, IL	4:32:43.15
229.	CONGER, Charles	Wisconsin Rpds WI	4:34:07.95
230.	LEOPOLD, Russell	Rockford, IL	4:34:47.94
231.	KANDIKO, Richard	Brown Deer, WI	4:34:58.06
232.	LEPINE, Ken	Baraboo, WI	4:35:48.38
233.	ANDERSON, I. T.R.	Mnpls, MN	4:37:30.79
234.	HARDING, Howard M	Marquette, MI	4:38:46.97
235.	PIETZ, Colin	Schofield, WI	4:38:53.27
236.	REMLEY, Thomas P.	Port Edwards, WI	4:38:56.35
237.	COOPLAND, Gary	Winnipeg, CAN	4:39:31.37
238.	NOEL, Dalton J	Stoddard, WI	4:39:57.22
239.	SLOVICK, Jim	Edina, MN	4:40:08.03
240.	EHLERS, Bob C.	Cable, WI	4:40:37.74
241.	CHERVENY, Mike	Cedarburg, WI	4:40:46.66
242.	BOULDIN, Larry	Faribault, MN	4:42:10.99
243.	CARANI, J.J.	Highland Park, IL	4:43:51.43
244.	SCHLIES, Daniel	Duluth, MN	4:44:49.51
245.	TORP-SMITH, R.E.	Wheaton, IL	4:44:50.02
246.	VANCE, Bill	Sparta, WI	4:45:10.09
247.	BERGLUND, Bill	Duluth, MN	4:45:15.95
248.	KUHMAN, Richard	Colfax, WI	4:45:37.46
249.	PETERSON, Dennis	Mequon, WI	4:47:28.41
250.	LOUBERT, Craig	Mnpls, MN	4:49:32.58
251.	MICHELI, Mike	Menomonee Falls, WI	4:49:46.83
252.	PRITCHARD, W.John	Milwaukee, WI	4:49:50.68
253.	LOUBERT, Don	Mnpls, MN	4:50:07.92
254.	MILLS, Harvey	St.Paul, MN	4:50:23.88
255.	MARINACCID, Lee	St.Charles, IL	4:50:31.16
256.	SCHMIDT, Jeffrey	Northbrook, IL	4:50:47.75
257.	HARRIS, Carl	Evansville, WI	4:51:58:07
258.	GROSS, Joseph	Dyer, IN	4:52:40.66
259.	CONNER, Dean	Dyer, IN	4:52:49.47
260.	JAMES, R. Alan	St.Louis Park, MN	4:52:50.68
261.	OHME, Lloyd T.	Mnpls, MN	4:53:03.04
262.	DEVILLERS, Allan	Sussex, WI	4:53:07:67
263.	SCHULTZ, Bob	Niles, IL	4:53:11.52
264.	BARTEL, Travis	Madison, WI	4:53:42.49
265.	MARTIN, Patrick J.	St.Paul, MN	4:54:47:75
266.	JONES, Waring	Wayzata, MN	4:55:31.32
267.	SALAS, Francisco	Wautoma, WI	4:56:46.87
268.	STAVRUM, Thomas	Cable, WI	4:59:24.53
269.	ROOK, Joseph	Hines, IL	5:00:18:97
270.	NETTLES, Alan	Mnpls, MN	5:02:14.55
271.	KRAL, Roman	Greenfield, WI	5:02:16.87
272.	PORTER, Warren	Belleville, WI	5:02:23.81
273.	BURKHOLDER, Michael A.	Bloomington, IL	5:07:00.39
274.	STINSON, Dale M	Fort Wayne, IN	5:08:15.78
275.	CAPODAGLI, Ronald	Elk Grove, IL	5:12:42.44
276.	RICE, Jerry	Elgin, IL	5:13:13.99
277.	BEUTEL, Daniel	St. Paul, MN	5:18:00.52
278.	RICHARDS, Thomas	Richfield, WI	5:19:32.70
279.	KOEHN, Frank	New London, WI	5:22:17.87
280.	WEST, Michael	St.Paul, MN	5:25:18.74
281.	GRAFF, Peter L.	Phillips, WI	5:33:10.51
282.	MACIEJEWSKI, Thomas	Bay City, MI	6:01:32.51
283.	TAYLOR, Don	Hagerstown, MD	6:19:22.58

Junior Girls Ages 17 & 18

1.	BROWN, Wendy E.	Apple Valley, MN	1:44:20.70
2.	BROCK, Teresa	Lakeville, MN	2:05:10.95
3.	HOISVE, Rae	Plymouth, MN	2:09:32.82
4.	MCDONELL, Kelly Marie	Mpls., MN	2:14:39.12
5.	MAHER, Bonnie J.	Cable, WI	2:15:49.43
6.	CHORZEMPA, Patricia	Bloomington, MN	2:16:58.32
7.	JEFFERS, Jill P.	Shelburne, VT	2:18:11.33
8.	JUNG, Kerry A.	Hastings, MN	2:26:02.87
9.	WITTENBERG, Anne	Mpls., MN	2:28:52.52
10.	MCKAY, Beverly	Winnipeg, CAN	2:29:54.19
11.	PETERSON, Jeanette	Drummond, WI	2:30:50.15
12.	MEYER, Andrea	Shoreview, MN	2:35:35.68
13.	BURMEISTER, Mary	Hastings, MN	2:39:04.07
14.	CLARK, Sherren	Northfield, MN	2:54:29.83
15.	MEAD, Jennifer	Madison WI	2:54:36.15
16.	WELCH, Sandy	Bozeman, MT	2:58:49.72
17.	ERICKSON, Lynae	St. Cloud, MN	3:00:45.61
18.	KUNTZ, Carolyn	Edina, MN	3:01:21.92
19.	LYNDAL, Karen	Eden Prairie, MN	3:01:51.13
20.	UPTON, Kathy	Stevens Point, WI	3:02:27.62
21.	PETERSON, Pamela	Bloomington, MN	3:03:25.65
22.	HAWORTH, Marcy	Mpls., MN	3:10:57.21
23.	KIRKENG, Guri	Wayzata, MN	3:18:02.17
24.	KLEBENOW, Jackie	Superior, WI	3:26:10.29
25.	SHEPERD, Venita	Trego, WI	3:42:49.24
26.	BALDUS, Sue	Rochester, MN	3:47:55.16
27.	HAMMOND-KARPUSZKO, K.	Mpls., MN	3:49:21.08
28.	KUYKENDALL, Delores	Couderay, WI	3:51:48.82
29.	HANFORD, Sue	Spooner, WI	3:52:55.57
30.	WISE, Nora	Hayward, WI	3:55:36.94
31.	MORTENSON, Sara J.	Spring Park, MN	4:21:15.53
32.	SHINNERS, Theresa	Whitewater, WI	4:43:22.43

Junior Boys Ages 17 & 18

1	YATREZENKA, Grant B.	Shoreview, MN	1:30:53.79
2	JACOBSEN, Per	Lena, NOR	1:33:40.55
3	READ, James	Marine, MN	1:38:57.40
4	NELSON, Brad	Duluth, MN	1:39:34.49
5	HORNER, Greg J.	Stmbt Sprg, CO	1:40:10.23
6	SANDE, Kevin R.	Bemidji, MN	1:41:23.58
7	SWANSON, Alan	Fridley, MN	1:42:17.09
8	ANDRESEN, Will	Eau Claire, WI	1:42:49.49
9	WILLMERT, Todd	Edina, MN	1:43:07.65
10	BART, Brad	Mpls, MN	1:44:50.54
11	BASSINGER, Todd	Edina, MN	1:45:09.69
12	RUDSTROM, Sten	Duluth, MN	1:47:11.23
13	LABLONDE, Thomas,Jr.	Hurley, WI	1:47:47.13
14	BAUER, Todd	Mtka, MN	1:47:54.35
15	ISRAEL, David	Tomahawk, WI	1:49:51.82
16	BEBERG, Paul J.	Grand Marais, MN	1:50:02.52
17	TIITTA, Paavo O.	Rice Lake, WI	1:52:08.56
18	BRYLSKI, John	New London, WI	1:54:37.43
19	KRAWZA, Walter	Lakeville, MN	1:55:06.66
20	ENGEN, Mark	ST Paul, MN	1:55:54.42
21	GIBBS, Michael	Edina, MN	1:57:29.75
22	PIERCE, William L.	Brookfield, WI	1:58:24.68
23	NELSON, Erik	Bloomington, MN	1:59:55.46
24	NEWCOMER, Mike	LaCrosse, WI	2:00:35.24
25	WAIDELA, Scott	Bloom, MN	2:02:35.01
26	LARSON, Tom	Lakeville, MN	2:02:35.68
27	PETERSON, Kent	Anoka, MN	2:03:16.01
28	CARPENTER, Tim	Cambridge, WI	2:03:34.97
29	LUCK, Bob J.	Madison, WI	2:04:58.86
30	MAKI, John	Edina, MN	2:05:00.74
31	MERKL, Ray	Mpls, MN	2:05:23.72
32	HONEY, Patrick	Victoria, AUS	2:06:16.06
33	SASSE, Timothy	Bloomington, MN	2:07:05.45
34	RIGGS, Joel	Eden Prairie, MN	2:08:11.51
35	PUIKKONEN, Olli-Pekka	Winona, MN FINLAND	2:08:57.90
36	STARK, Jeff	Menomonee Falls, WI	2:10:17.42
37	DEETZ, Dan	Mpls, MN	2:10:24.74
38	REED, Robert	Rhinelander, WI	2:10:35.61
39	KROHN, Joel	Black River Falls, WI	2:10:43.59
40	BREWER, Todd	Winona, MN	2:10:45.49
41	BERQUIST, Lloyd	Crystal Lake, IL	2:12:01.98
42	JEFFORDS, Jon	Menomonee Falls, WI	2:12:53.84
43	WACHTER, Jeffrey	Neenah, WI	2:16:50.00
44	SCHUDER, Michael	Grand Rapids, MN	2:17:01.54
45	STRAND, Alan	White Bear Lake, MN	2:17:51.55
46	OLSON, Peter	Lakeville, MN	2:18:42.62
47	STERTZ, Craig	Altoona, WI	2:19:26.62
48	LEOPOLD, Scott	Rockford, IL	2:20:23.09
49	MADSON, Eric	Duluth, MN	2:21:31.20
50	WEIK, Alan	Marshfield, WI	2:21:42.35
51	HILLIS, Jeff	Excelsior, MN	2:25:04.38
52	JAMES, Tedd B.	St. Louis Park, MN	2:26:59.03
53	RAASCH, David J.	Brookfield, WI	2:27:29.62
54	BRAILEY, Dave	Stoddard, WI	2:29:33.83
55	ANCIAUX, Brian	Grafton, WI	2:30:00.76
56	KULAS, Paul A.	Winona, MN	2:30:46.68
57	HEITHER, Thomas	Bloomington, MN	2:31:54.56
58	PARON, Bill	Woodville, WI	2:34:08.77
59	ADERMAN, Don	Hayward, WI	2:36:37.68
60	EKRE, Thor	Canton, MN	2:39:16.23
61	PUKITE, Paul	Columbia Hts, MN	2:42:44.51
62	BENSON, Ian	St. Paul, MN	2:47:14.68
63	KRAUSE, Dave	Sheboygan, WI	2:47:55.35
64	HIRSSIG, Gary	Manitowac, WI	2:48:19.03
65	THORBJORNSEN, Paul II	Buffalo Grove, IL	2:49:08.70
66	BOYLE, Timothy	Ashland, WI	2:56:20.22
67	BARNES, William	Eau Claire, WI	2:59:14.65
68	VAN OSDALE, Mark	Menomonie, WI	3:02:49.75
69	HOAR, John	Ashland, WI	3:03:22.14
70	SEEFELDT, Todd	Stillwater, MN	3:04:32.01
71	HARTMANN, Arne	Madison, WI	3:11:39.91
72	HALLE, Lucas J.	West Chicago, IL	3:17:48.15
73	KOENIG, Robert	Park Ridge, IL	3:19:50.57
74	BATES, Dale	Rhinelander, WI	3:20:46.18
75	HIRSSIG, Jerry	Manitowoc, WI	3:34:07.75
76	HAUGEN, Brian L.	Mequon, WI	3:41:04.44
77	LERNER, Scott	St. Paul, MN	3:42:54.10
78	MCCARTY, Laurence	Kaukauna, WI	3:54:24.90
79	ROBERTS, Steven	Marshfield, WI	3:56:00.01
80	GREGORY, Mike	Stone Lake, WI	4:03:16.17
81	TETRICK, Mark	Woodman, WI	4:18:50.21
82	HINTZMANN, John	Menomonie, WI	5:23:03.78

Junior Boys Ages 15 & 16

1.	STEWART, Paget	Winnipeg, CAN	1:43:53.15
2.	TUMA, John	Lakeville, M N	1:47:16.47
3.	BELLS, Thor	Great Falls MT	1:48:22.26
4.	SCHUDER, Steve	Grand Rapids MN	1:48:36.92
5.	ENGEL, Martin	St. Paul, MN	1:51:53.63
6.	BRYLSKI, David	New London WI	1:56:03.38
7.	WOOD, Jeff	Winnipeg, CAN	1:56:28.45
8.	CRONEN, Daniel	Lakeville MN	1:58:15.53
9.	WURL, Pete	Tomahawk, WI	1:59:13.30
10.	BARWINSKY, Thor	Winnipeg, CAN	1:59:46.59
11.	NADLER, Robert	Chicago, IL	2:01:18.26
12.	KASSENAAR, Dirk	Winnipeg, CAN	2:02:20.27
13.	BREED, Carl	Brookfield, WI	2:03:25.60
14.	WHITE, Ken	Tomahawk, WI	2:03:32.73
15.	ERNST, Carl	Green Bay, WI	2:04:40.44
16.	SEMMANN, Mark	Menomonee, WI	2:05:01.48
17.	HANSON, Geoff	Winnipeg, CAN	2:05:09.31
18.	GUNNELSON, Matt	Cambridge, WI	2:05:11.84
19.	HANSON, Scott	Duluth, MN	2:05:21.77
20.	CHORZEMPA, Martin	Bloomington, MN	2:06:23.68
21.	WARZECHA, Tim	St. Cloud, MN	2:08:09.90
22.	MULCAHEY, Andy	Rockford, IL	2:09:02.14
23.	AUTIO, David	Eden Prairie, MN	2:09:35.18
24.	ENGEN, David	St. Paul, MN	2:10:50.47
25.	JOHNSON, Sam	Chicago, IL	2:11:55.53
26.	WENDT, Michael	Eau Claire, WI	2:14:13.21
27.	SCHOONE, Bob	Tomahawk, WI	2:14:15.63
28.	OLSON, Tim	Mpls, MN	2:14:46.51
29.	JONES, Steve	Cloquet, MN	2:15:37.90
30.	JAHODA, James	Mpls, MN	2:15:38.92
31.	PALM, Steve	Prior Lake, MN	2:16:01.53
32.	BERGS, Kermit	Camp Douglas, WI	2:16:03.04
33.	MEAD, Andrew	Madison, WI	2:16:14.33
34.	WEBER, Pete,	Merrill, WI	2:16:21.36
35.	LUND, Britt	Westby, WI	2:18:41.19
36.	NITZ, John	Tomah, WI	2:19:53.38
37.	REECE, Clinton	Winnipeg,CAN	2:20:09.95
38.	JALOWITZ, Andy	Hayward, WI	2:21:21.78
39.	RAYMOND, Dave	Mpls, MN	2:22:29.88
40.	ROBERT, Eric	Hayward, WI	2:24:19.25
41.	WITHINGTON, Douglas	Wausau, WI	2:25:45.20
42.	JARVINEN, Caleb	Winona, MN	2:27:04.86
43.	ZINK, Frank	Marshalltown, IA	2:28:31.50
44.	TABOR, Marty	St. Cloud, MN	2:29:39.77
45.	ROSENTRETER, Jeff	Elmhurst, IL	2:31:29.08
46.	KUMLIEN. Kent	Walworth. WI	2:32:45.56
47.	CHAUSSEE, Griff	Racine, WI	2:33:20.89
48.	SCHNEIDER, Todd	Woodruff, WI	2:36:17.72
49.	WEEKS, Sean	Winona, MN	2:38:04.27
50.	UPTON, Chuck	Eden Prairie, MN	2:39:49.91
51.	DANCZYK, Randy	Hayward, WI	2:45:58.15
52.	GALSTAD, Erik	Plymouth, WI	2:47:46.08
53.	LUNEMANN, Tom	Bloomer, WI	2:55:19.95
54.	CRAEMER, Mike	Eau Claire, WI	3:00:27.54
55.	DICK, Eric	Manitowac, WI	3:00:44.47
56.	ARNOLD, James	Woodruff, WI	3:02:47.06
57.	CLIFFORD, Dan	Palatine, IL	3:03:16.28
58.	BUNTA, Stephen	Hinsdale, IL	3:03:24.46
59.	STORHAUG, Haakon	Edina, MN	3:03:53.23
60.	LUNEMANN, Don	Bloomer, WI	3:05:39.99
61.	KELLY, Joe	Woodruff, WI	3:13:01.59
62.	BERRYHILL, Ross	Wayzata, MN	3:15:03.44
63.	MCCULLOUGH, Cameron	Bismarck, ND	3:15:04.36
64.	SLAASTED, Tim	Racine, WI	3:19:36.33
65.	MORTENSON, Ron Ray	Spring Park, MN	3:20:50.77
66.	SMITH, Steven	Normal, IL	3:23:10.10
67.	TENLEY, Matt	Bloomer, WI	3:26:29.63
68.	BAKKEN, Steve	Minnetonka, MN	3:26:50.28
69.	CANNON, Kevin	Caledonia, MN	3:27:37.50
70.	BHEND, Jeff	Burnsville, MN	3:29:03.13
71.	GAMS, Paul	Fridley, MN	3:31:17.05
72.	COLLAR, Ray	Orchard Lake, MN	3:31:37.27
73.	JAMES, Jonathan	St. Louis Park, MN	3:31:52.56
74.	WOODRUFF, Brian	Mosinee, WI	3:33:10.02
75.	DE CEORA, Dave	Couderay, WI	3:36:20.07
76.	EME, Mike	Palatine, IL	3:40:50.12
77.	SULLIVAN. Dan	Couderay, WI	3:40:51.53
78.	FLEMING, Louis	Stone Lake, WI	3:43:00.45
79.	CUNNINGHAM, David	Naperville, IL	3:49:06.18
80.	ELDREDGE, Paul	Plymouth, WI	3:49:38.77
81.	FOLK, Gordon William	Clarkston, MI	3:58:51.32
82.	DAHL, Peder	St. Cloud, MN	4:10:39.45
83.	THAYER, Steve	Hayward, WI	4:44:09.56
84.	MCKEE, Gordon	Hinsdale, IL	4:53:28.25

Junior Girls Ages 15 & 16

1	SPURR, Tricia Beth	Anchorage AK	2:09:01.19
2	WOLNY, Julie	Bozeman, MT	2:09:13.96
3	DANNERT, Debi	Wayzata, MN	2:17:54.17
4	BARNES, Susan	EauClaire, WI	2:30:12.97
5	ANDERSON, Ellen	Marine, MN	2:33:22.83
6	LARSON, Disa	Excelsior, MN	2:40:34.72
7	SCOGGIN, Mary	Edina, MN	2:41:42.93
8	BJORNERUD, Marcia	Menomonie, WI	2:45:29.62
9	ZINECKER, Jenny A.	Mequon, WI	2:54:46.85
10	KLUS, Beverly	Madison, WI	2:55:07.71
11	MANEY, Kathleen	Edina, MN	2:55:44.12
12	BRIMACOMBE, Ann T.	Edina, MN	2:56:57.36
13	DUGDALE, Karen	Iron River, MI	3:06:03.27
14	SREJOVIC, Nina K.	Edina, MN	3:08:28.96
15	HARTMANN, Signe	Madison, WI	3:35:12.57
16	SASSE, Lori	Bloomington, MN	3:36:14.87
17	SYM, Colleen	Winnipeg, CAN	3:37:53.74
18	DUNLAP, Kim	Iron River, MI	3:38:34.26
19	BENSON, Helen	St. Paul, MN	3:47:22.14
20	BENSON, Claire	St. Paul, MN	3:47:22.93
21	ANDERSON, Rhoda	Spooner, WI	3:54:26.09
22	KUTSCHERA, Lisa	New Berlin, WI	3:56:06.92
23	BEVIS, Mary	Mpls., MN	
24	CLARK, Barbara	Mpls., MN	
25	FINCH, Judy	Neenah, WI	
26	ZAGER, Susan	Manitowac, WI	
27	BOWEN, Beth	Stevens Point, WI	
28	MCMAHON, Michelle	Chaska, MN	
29	SCHLAEFER, Ann	Oneida, WI	
30	COUPER, Sarah	Madison, WI	
31	BOULDIN, Linda	Faribault, MN	
32	MILBERGER, Julie	Cloquet, MN	
33	GIEBEL, Ann	Woodruff, WI	

Junior Girls Ages 13 & 14

1	LINDSTROM, Jill	Dundee, IL	2:12:49.75
2	BUNK, Elke	Harstad, NOR	2:38:12.52
3	STANGLAND, Wanda	Deer River, MN	2:56:39.77
4	BROWN, Martha	Bemidji, MN	3:02:21.35
5	SEEFEKDT, Lisa	Stillwater, MN	3:18:24.78
6	HILLIS, Andrea	Excelsior, MN	3:43:03.27
7	WINANDY, Davina	Somerset, WI	3:43:19.77
8	ENGEN, Kathleen	Medford, WI	3:58:25.08
9	RESSINGER, Sarah	Hinsdale, IL	4:38:20.25
10	O'CONNELL, Kathleen	Sheboygan Falls, WI	
11	HAWTREY, Martha	Iowa City, IA	
12	TUCKER, Tammie	Iowa City, IA	
13	HUGHES, Elizabeth	Coon Rapids, MN	
14	RICHARDS, Korin	Richfield, WI	

Junior Boys Ages 13 & 14

1	DOOLEY, Tom	St. Paul, MN	1:48:32.44
2	GALLENZ, Peter	Rockford, IL	1:52:26.50
3	BURKHART, Markus	Olympic Valley, CA	1:53:54.17
4	NISKANEN, Chris	Deer River, MN	1:59:57.34
5	BECKWITH, Bruce	Hayward, WI	2:01:26.60
6	ERICKSON, Lowell	St. Cloud, MN	2:05:10.15
7	BROOKS, Ned	Excelsior, MN	2:07:51.53
8	DODGE, Ben	Deer River, MN	2:15:13.34
9	READ, John	Marine, MN	2:16:30.79
10	HANSON, Jeff D.	Duluth, MN	2:18:50.02
11	BEBERG, Sam	Grand Marais, MN	2:19:53.02
12	PRANGE, Mike	Merrill, WI	2:22:00.30
13	HANSON, Lance W.	Winnipeg, CAN	2:27:12.09
14	HOGAN, Mike	Palatine, IL	2:32:05.39
15	MURRAY, Pat	Northbrook, IL	2:34:24.40
16	WOLTER, Michael	Plymouth, MN	2:35:31.30
17	THIBODEAU, Kris	Palatine, IL	2:38:33.81
18	HOLSTEIN, Jamey	Glencoe, IL	2:39:10.77
19	JARVINEN, Craig	Winona, MN	2:40:04.05
20	DUFFY, Hugh	Hayward, WI	2:40:39.18
21	KOSCIK, Ken Jr.	Monona, WI	2:40:48.00
22	BOULDIN, Randy	Faribault, MN	2:41:24.19
23	ROBERTS, Marc Alan	Coon Rapids, MN	2:52:30.52
24	COUPER, Mike	Madison, WI	2:55:03.94
25	PRITSKER, Matthew	Glenview, IL	2:55:30.88
26	FOXLEY, Bill	St. Paul, MN	2:55:58.16
27	STANGLAND, Wayde	Deer River, MN	3:00:01.31
28	VOLLEN, Jon	St. Cloud, MN	3:01:37.15
29	WARZECHA, Dale	St. Cloud, MN	3:37:10.05
30	ULRICH, Kerri	Duluth, MN	3:38:19.16
31	WEAVER, Jeffrey	South Bend, IN	3:42:05.05
32	SCHLAEFER, Mark	Oneida, WI	3:42:07.18
33	COOPLAND, Ken	Winnipeg, CAN	
34	BUICK, Jaymes	Merrill, WI	
35	BALDUS, Bill	Rochester, MN	
36	SPIREK, Rick	Arl Hts, IL	
37	GREEN, Michael C.	Madison, WI	
38	PODLIPEC, Mark	Berlin, WI	
39	MCDONALD, Patrick	Eau Claire, WI	
40	VALENTIN, Joseph	Couderay, WI	
41	BORGWARDT, Brian	New Berlin, WI	
42	ANDERS, Chris	St. Paul, MN	
43	MERKEL, Ronald Jr.	West Allis, WI	
44	POESCHL, Mike J.	Roseville, MN	
45	ALLISON, Steve	Cable, WI	
46	SEKERA, Jeffery	Deerfield, IL	
47	WESTLAKE, Glenn C.	Reeseville, WI	
48	PLAYTER, Phillip	Cable, WI	
49	MILBERGER, Jay	Cloquet, MN	

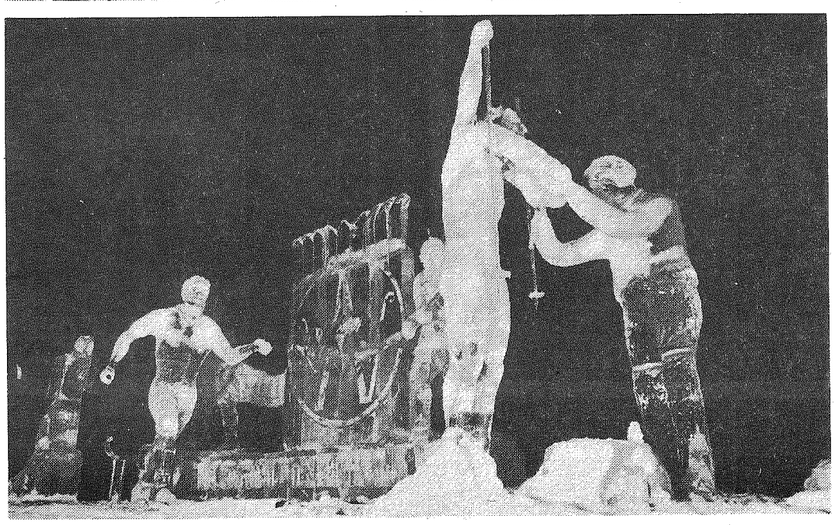

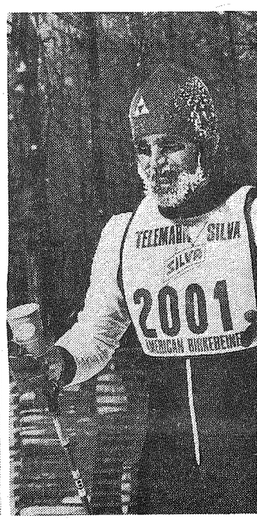

Norwegians Dominate Nordic World Cup Competition

by Tom Kelly

Oddvar Braa overcame the stiff challenge of his own teammates, not to mention the illness that kept him out of the starting field for the Telemark/Finlandia Vodka World Cup in December, to take the championship of the first-ever International Ski Federation (FIS) Nordic World Cup. Braa tallied 117 points to outdistance countryman Lars-Erik Eriksen with 98 points and Swede Sven-Ake Lundback with 85. Italian Giulio Capitanio finished with 75.

The spectacular performance by the Norwegians (Ove Aunli was 5th, Anders Bakken 10th, Tore Gullen 13th and Kjell Jacob Sillie 22nd) placing seven skiers in the top 22, enabled the Norwegians to score their most impressive showing in several years. The Norwegians also captured the Nations Cup, a team competition sponsored by Ski Racing Magazine.

But if the Norwegian dominance in men's competition was incredible, the Soviet performance in the ladies' standings was nothing short of spectacular, with six Soviet runners in the top eight. Galina Kulakova edged Raisa Smetanina 123-122 for the title. The Soviets, however, were noticeably absent in the final race at Vysoke Tatry, Czechoslovakia March 18.

It is interesting to note, however, that only Norwegian skiers, along with America's Alison Owen-Spencer, were able to crack the Soviet dominance in the top 10. Marit Myrmal finished fifth, while Owen-Spencer was seventh--an impressive showing for the latest American Olympic hopeful. Young Leslie Bancroft also made herself known, finishing 29th overall, but cracking the top 20 often throughout the season.

Following her win at Telemark, it was an up-and-down season for Alison. She was forced to drop from several races near the end of the season, but came through with flying colors in the season finale taking eighth in the 20 kilometer Czech race.

But Alison wasn't the top North American finisher in that season wrapup. Canadian Shirley Firth, who was a regular top 20 finisher, came in sixth for her best world class finish ever. Firth wound up 15th overall for the season, and along with Joan Groothuysen, gave the Canadians, who haven't even competed in Europe for several years, renewed hope for the 1980 Olympics.

The American men were not as fortunate. Facing a wider range of stiff competition, the best the Americans could do was 23rd overall by Bill Koch with 28 World Cup points. Stan Dunklee was a distant 42nd with only 14 points.

American hopes did get a boost at the 100th anniversary of Norway's Holmenkollen as Koch finished 6th in a non-World Cup race. It was his best international finish since winning the Olympic Silver in 1976, especially important against the star-studded field that competed in Oslo. Koch went on to win two other noteworthy races in Scandinavia in the following weeks--an indication of possible things to come.

The FIS will be evaluating the first Nordic World Cup season in meetings later this Spring and Summer. According to the adopted plan, next year will be an off year for the World Cup, before returning again for a second trial year in 1980-81.

Regardless of the FIS' decision, it is anticipated that an unofficial World Cup will be held next year as it has in the past. Telemark's Gitchi Gami Games would be a part of that schedule. The Games, America's international ski games, are tentatively scheduled for the second week in December--during the week before the races in Davos, Switzerland.

Oddvar Braa

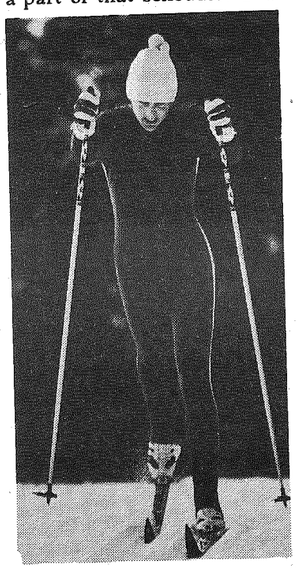

Alison Owen-Spencer

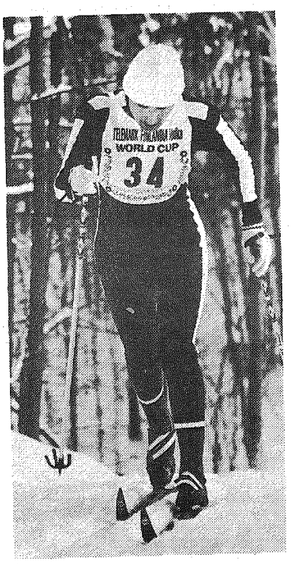

Shirley Firth

Koch Scores Historic Wins in Late Season Scandinavian Races

SKELLEFTEA, SWE -- Bill Koch, 23, Guilford, VT, won his second international race within a week when he captured the 12.5 km race at Skelleftea, Sweden on March 18. Koch's finish was 18 seconds ahead of Norway's World Cup winner, Oddvar Braa. His performance was outstanding as he competed against the best skiers in the world. Praise in Europe for the U.S. Team is mounting as a strong showing is expected in the 1980 relay. Additionally, Soviet and European sports leaders rank Koch as a very strong contender for the Lake Placid Winter Games.

In Women's World Cup competition, Alison Owen-Spencer, 25, Anchorage, AK, moved into 7th place in the final standings after finishing 8th in the 20 km race in Vysoke Tatry, Czechoslovakia on March 17. This result earned her another 13 points, giving her a total World Cup finish of 67 points.

Nordic Team Director, John Bower, enthusiastically proclaimed, "This is our best season ever! We are elated and extremely proud of our men and women. We are anticipating a strong showing in 1980."

Koch achieved his first international cross-country victory of the season in Vaja, Sweden March 13. The 12 km invitational night park race is known in Sweden as the "World Championships of Park Racing," since the competing field is so carefully selected for quality. Koch outsprinted Poland's double World Championship medalist of 1978, Josef Luszczek, by one second for the victory before a large crowd of Swedish partisans.

According to Bower, "Koch's victory is the first time an American male has won a top international cross-country race. It is an important milestone in Bill's career. Koch's win comes just four days after he finished 20th in the Holmenkollen 50 km event, a distance in the past that has put him out of action for several days." Bill's sixth place in the Holmenkollen 15 km race last week was the best U.S. men's result ever in that event.

Olympic Nordic Team to Train at Telemark

PARK CITY, UTAH -- Members of the 1980 United States Olympic Nordic ski team are planning to spend their final training camp prior to the Lake Placid Games at Telemark, according to U.S. Ski Team Nordic Program Director John Bower. The team will include nine men and six women, along with a contingent of coaches, Bower said in an early May announcement.

The athletes will be training on the over 100 kilometers of trails at Telemark, including a new trail now being designed by 1976 Olympic medalist Bill Koch. The new trail will provide the Olympic skiers with a longer and more moderating course than the tough Telemark World Cup trails. The added variety is expected to provide the skiers with some of the finest training available in the world.

"We have selected Telemark as a site mainly because of our involvement with Telemark over the past four years," said Bower. "The facilities have become very familiar to the athletes and offer comfortable accommodations as well as excellent trails. It's as predictable a site as any in the country--we know what to expect once we get there. And the isolation of the Northwoods will be a good way to relax before the Olympic Games."

The U.S. Ski Team was first introduced to Telemark four years ago, just prior to Koch's outstanding performance in Innsbruck. Lack of snow at Lake Placid that December forced the Olympic trials to Telemark, and sent Telemark on to become one of the leading nordic centers in America and the world.

Bower expects the team to spend the first two weeks in February at Telemark, before heading to Lake Placid for the February 14 opening ceremonies.

Some of the members of the Olympic squad are expected to be named shortly, with the remainder being chosen following the Eastern Dannon Series in mid-January.

Bill Koch

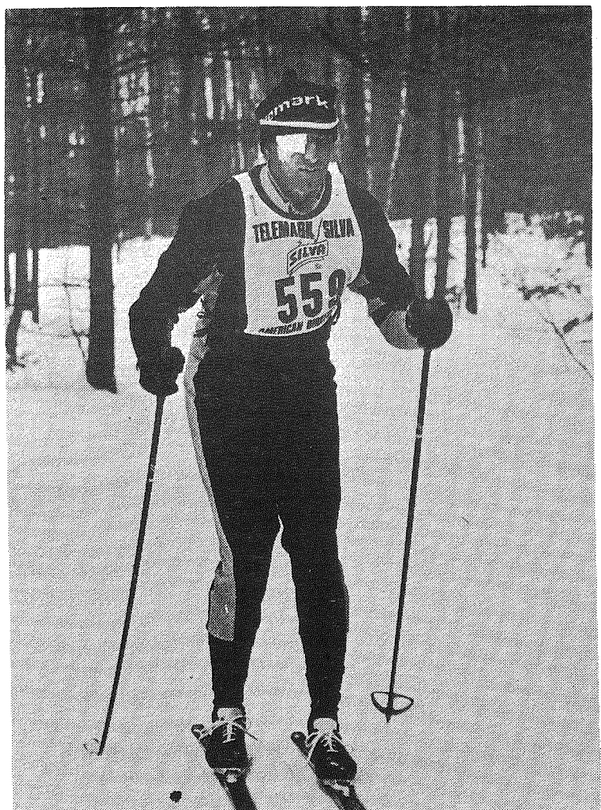

BLIND SKIER HARRY CORDELLOS ran into traffic problems, but is planning to try to complete the Birkebeiner again next year.

Blind Entry Shows Courage in Birkebein

by Ann Hoffman

Harry Cordellos isn't just your average skier. He is determined to become the first blind skier to complete the Telemark/Silva Birkebeiner cross country ski race.

Cordellos, age 41, of San Francisco, California, started the race this year but was taken off the course when he reached the halfway point at Seeley an hour past the cut-off time.

"I was confident from the beginning of the race," Cordellos said. "I was so excited my knees started shaking when I knew I had gone two kilometers without falling."

Cordellos started the race 15 minutes later than everyone else to avoid the congestion going up Morgedal, but he still caught up to the back of the pack.

"I was skiing very comfortably during the five hours I was out there, but there were jam-ups in places and I'd have to wait as long as 40 minutes before I could start moving again.

"I took one or two nose dives in spots where the poling lane was messed up, but on the whole I was feeling good. I wasn't having any trouble, and I wasn't holding up other skiers. Everyone was friendly and gave me a lot of encouragement, so it was a shock when I was forced to drop out," Cordellos said.

Cordellos' guide during the race was Einar Odden, a foreign student at the University of Wisconsin-River Falls and a member of the Association of Norwegian Students Abroad. He and Cordellos skied side by side and worked out a voice communication system. Odden called turns, dips and bumps and would sometimes guide Cordellos' pole on certain areas of the course.

"We're both disappointed about the outcome of the race, but for the most part, we look back on it as a positive experience," Cordellos said. "We had a lot of fun meeting people, and I particularly enjoyed the challenge of skiing on such a difficult course."

At the end of March, Cordellos competed in the Ridder Rennet, or Knights Race, in Norway. He skied in the 25 kilometer cross country race for the blin 1976 and finished with a t of two hours, 25 minutes had had three days of sk experience before that pa cular race and hoped for improved time at this ye competition. He had same finishing time this y but knocked 11 minutes his previous time in the kilometer race.

During the summer, C dellos plans to compete i number of running ma thons. He also just finis writing his autobiograp which is scheduled to be this fall. "I'm sure k busy," he remarked.

If financial arrangeme can be worked out, Corde plans to compete in Birkebeiner again next y According to Odden, the of them will ski much m aggressively and start race when everyone does. "We under-estima ourselves this year," said.

Harry Cordellos says h working towards the real tion of a goal. "I not want to be the first b skier to complete the rac also want to end up wit pretty good finishing tim

First Aid Stations Well-Staffed

First aid officials at the Birkebeiner reported mostly minor injuries which were treated on the scene, but also dealt with several more serious injuries. Only four persons were admitted to hospitals following the race. As in the past, hypothermia was one of the leading problems for skiers with around 30 cases being treated by first aid staffers, one case requiring further treatment.

The first aid operation, co-directed by Rick Anderson and Don Primley, was staffed by about 60 people who were positioned at the first aid stations along the race course. The workers included a number of Emergency Medical Technicians and Civil Air Patrol members. The Great Divide Ambulance team was located at the beginning of the course, with the Sawyer County Ambulance Service at the halfway point and at Old Hayward. Each first aid stop had available a snowmobile with a sled.

The Civil Air Patrol provided fine coordination of the Birkebeiner first aid communication system. The patrol also monitored ambulance traffic and the sheriffs departments of Bayfield and Sawyer Counties.

Special thanks go to Dr. Paul Strapon III, Dr. Michael De Bevec and Mr. Wayne Anderson P.A. of the Hayward Medical Center and Nurses Vilma Kirchner, Laurie Hanus and Kathy Ahlgren for their assistance on the course; also to the Hayward Memorial Hospital and staff for all the back up assistance.

The following injuries were treated at the Hayward Hospital (3 persons were admitted at Hayward; 1 in Duluth). 3 shoulder dislocations, 4 shoulder injuries, 4 superficial hand injuries, 1 fractured rib, 1 eye abrasion, 1 leg injury (stitches), 1 bruised rib (not broken), 1 swollen tongue, 1 serious hypothermia, 1 heart attack.

TONY WISE CONGRATULATES Judy Rabinowitz, the top woman finisher.

CHARGING DOWN THE TRACK are some of the leaders, coming into the halfway point near County "OO."

Four Years toBreak Four Hou

by Phil Van Valkenberg

What does the police chief of Madison, Wisconsin, do for fun during the winter? He races in the Telemark/Silva Birkebeiner, what else? In fact, this was David Couper's fourth Birkebeiner. Past events have found Dave threatening the four hour barrier, but this year he breached it with an impressive 3:35.

He was competing against more than just himself this time. Early on in the Birkebeiner, Dave found himself skiing with his arch rival from numerous local races. They traded place back and forth until Mosquito Brook when Dave's waxing technique paid off as his opponent was forced to stop and add wax.

Attributing his performance to technique break throughs at the On Snow Training Weekend and carbohydrate loading, Dave said, "This was the first year I loaded and also the first year I noticed that the course was downhill during the second half."

Dave wasn't the Couper in the race this His 13 year old son skied his first Kortel They are looking forwa the coming bicycling running season and course, next year's B beiner.

Cycling Champ Skis Birke

by Phil Van Valkenberg

I asked Barbara Hintzen the 1978 Senior Women's National Road Champion, what her motivation was for taking on the Telemark/Silva Birkebeiner. "To me the marathon events are the ultimate events in any participatory sport. I rode in bicycle marathons before I got really serious about racing. Also your ego is tied up in it, you know, kind of like skiing the Birke is the mark of a skier. When I say I ski cross country during the winter I am asked if I have skied the Birke and I want to be able to say yes."

Competing is not new to Barb. She was on the swimming team in high school in Gross Pointe, Michigan. She began cycling at 15, touring in the Rockies with an AYH group and several years later racing in the Detroit area. Cross country started with college at Michigan Tech and two years on the X-C team. Cycling no longer leaves time for school so Barb works construction between bike and ski seasons.

"We had to come south to train at Telemark this year. Houghton-Hancock had a record snow this year, over 260 inches. Even the snowmobilers couldn't go anywhere. It's worth it though. You can ski tracked trails, but Telemark is a step above anywhere I've skied, including the east. You feel if you don't ski at least twenty five K's a day you're just not really taking advantage of the place. There is a trail for every mood and I like the comforts of the lodge, too, of course."

The Birke didn't go too smoothly for the 22 year old cycling champion. She was caught in the bottle necks as were so many other skiers this year. "I waited for over half an hour in some places, but I met a lot of interesting people." We are sure that waiting with Barb made the time go faster for everyone else too.

NBC-TV'S ERIC BURNS [right] interviews Silva General Manager Gunnar Lewander in front of the Telemark Lodge fireplace. The interview was part of a 5-minute presentation on the TODAY SHOW which aired the Monday after the Birkebeiner.

LONG DISTANCE COMPETITIONS, including the Birkebeiner ski race, are among the highlights of national cycling champion Barbara Hintzen's athletic interests.

THE RACE

Standing at the starting line, pros all around;
Hearing tongues from the world around--
stomach churning, tension building, reflecting on former experiences,
Nothing equalling this.
The cannon exploding.
The sound of 4000 skis trampling like thunder.
The hill goes up as high as my adrenalin, the race is underway.
My excitement increases, as does my energy.
As the hours and miles pass by, winning is less and less important.
As I cross the finish line, helicopters whizzing overhead, cameras clicking,
I feel more happy than tired.
PRIDE OVERWHELMS me, and a medal is draped over my shoulders.

Jamey Holstein, age 14
Glencoe, Ill.

Letters to the Editor

(con't. from page 2)

American Birkebeiner
Attn: Tony Wise

Dear Mr. Wise:

As a three-time starter and finisher of the American Birkebeiner, I'd like to summarize my concerns of yesterday's race while they are still fresh in my mind.

1.) Too many racers for the available tracks. Standing in line for 10-15 minutes at two points was discouraging. Either the bottlenecks will have to be corrected, or means of stringing out the masses earlier will have to be found. With icy conditions, and piles of bodies, there were some terrifying moments.

2.) First-aid snowmobiles on the course, going against the traffic pattern, in other words coming at you around hidden curves, were equally terrifying. They should have a horn or siren to announce their presence.

3.) Racers should be told before the race in your various publications that stopping to rest, wax or cleaning of glasses must not be done at the bottom of hills and particularly at the apex of turns at the bottom of hills.

4.) There was a single track across Hayward Lake, and most skiers dutifully got in line for the final leg. This seemed insulting to me after so much effort, so I double-poled my way across the lake on no tracks, and when I crossed the finish line nobody noticed because I wasn't in line! I had to make my presence known five minutes later when I realized what was happening.

5.) More toilets near the waxing tent.

Thanks for another experience.

Rudy Keimowitz, M.D.
Coon Valley, Wisconsin

March 6, 1979

Dear Mr. Berard,

I am taking this opportunity to inform you of my concerns about the recent 1979 Birkebeiner. Like many others, I was disappointed at the number of backups that occurred at several points along the course. I believe that the bottlenecks cost me between 1½ - 2 hours in the event.

I am sure that you are aware of the problem of backups and will be exploring methods to reduce the problem in future Birkebeiners. One suggestion I would offer is to classify citizen racers in some manner, perhaps on the basis of Birkebeiners completed, with the veterans starting in front of the less experienced participants. This year I was in position in the starting area by 8:30 but literally hundreds of skiers crowded in ahead and beside me. Many of these persons were first-timers with no intention of setting a respectable pace and some only intended to ski the first half of the course. The chaos resulting from such crowding detracts from an event as important as the American Birkebeiner.

I would be remiss at this point if I failed to commend those involved in organizing the Birkebeiner; it's reputation as the best organized citizen race in the U.S. is well deserved. As an experienced marathon runner and ski racer, I have never seen a race staged so smoothly - professionally. The trails were in great shape considering the generally icy conditions; there was adequate ERG and orange quarters even for the slow pokes; and the pre-race information and maps in the Birch Scroll were extremely helpful to a Birkebeiner rookie like me.

Thanks for your attention. Best wishes for a bigger and better Birkebeiner in 1980.

Sincerely,
Lee Lovett

1980 Race Dates

Kortelopet
Fri., Feb. 22 - 9 am
American Birkebeiner
Sat., Feb. 23 - 9 am

Bjorn Arvnes--A Leader Year After Year

by Peter Q. Graves

Birkebeiner enthusiasts praise him as the toughest and perhaps the most durable of all cross country skiers. Fellow skiers call him one of the best all around long-distance skiers since Sweden's Nils Karlsson. Around American Birkebeiner circles his name is mentioned with special respect and his ability unquestioned. His name is Bjorn Arvnes and he has accumulated the highest number of top finishes in the American Birkebeiner.

Consider this, the 33 year old Arvnes has one second, one third, one fourth place finish and one outright win in the 55 kilometer distance classic that runs between Telemark and Hayward. Like fine wine, he seems to improve with age.

Arvnes, during the early seventies was a member of the powerful Norwegian National cross country team. Although he was always competitive, he never really broke into the rarified territory owned by skiers Odd Martinsen, Magne Myrmo, Ivar Formo and Oddvar Braa. He concluded his stint with the Norwegian squad in 1977. He never participated in Olympic competition but the Norwegian native skied, and did well, in events like the Holmenkollen and the Finnish ski games. Arvnes also skied several times in the United States, including a National Night Race series that crossed the Nation. There Arvnes and teammate Erik Rosbek were nearly untouchable, beating members of the U.S. and Canadian Nordic squads.

Arvnes returned to the United States in 1976 to ski in the American Birkebeiner, this time capturing third place, losing to teammate and friend Audun Kolstad by a slight margin. Kolstad and Arvnes spent a great deal of time training together as members of the famed Epoke test team. The team, sponsored by the Epoke Ski Company, tests high performance ski equipment and represents the manufacturer at races worldwide.

Arvnes arrived stateside earlier in 1977, determined to take the AB title. He spent a week traveling and competing on the Epoke Cup series. By the final race of the series, the Birkebeiner, Arvnes was finely tuned. The Norwegian speedster won by a full minute and 44 seconds over his nearest rival, teammate Kjel Petersen.

In 1978 Arvnes came back again to Telemark, first to tour the facilities at the Telemark Academy and then to direct a Twin Cities-Central Division training camp in October. "Skiing should be fun," a smiling Arvnes said to a crowd of youngsters. His enthusiasm for the sport shows. Cross country skiing is more than just a sport, it's a way of life for Arvnes, who is employed as a full-time equipment foreman for SAS at Oslo Airport. Arvnes came back for AB VI, bringing his wife Elen and three year old son Erik. Before the start Arvnes said that this would be a tough race and the likes of top citizen racer Pauli Sittonen and former Swiss National team member Alfred Kaelin. He was right. The race was fast and in a five man sprint for the finish, Arvnes placed a strong fourth.

This year Arvnes returned for the Telemark/Silva Birkebeiner and was immediately declared a prerace favorite. He was interviewed by ABC-TV's Tom Jarriel prior to the race and was besieged by members of the media corps for predictions. Arvnes was tight lipped. "It will be a tough race, it always is and with Kappeller and Kuosko this year will be tougher than ever." His prediction proved correct.

The 55 kilometer course was faster than ever and the pace was fierce. Spectators were told in the finish area that a record time was about to be set. Then the spring for the finish began. First was young Arnt Haarstad, a member of the Norwegian National B Team who set a new record. Second place again went to Arvnes, who took his spot next to countryman Haarstad on the victor's stand. Austrian Rudolf Kappeller was third. Close to four thousand other Birkebeiners followed the leaders and finished the race that for all is an individual challenge. For Arvnes, the challenge is to always be on top, for others the challenge of improving times or just to finish is enough.

Arvnes, remains the perfect champion, despite his second place finish. He talks humbly to admirers about the sport he loves. "Remember," he said, "you've got to love a sport to put a real effort into it, and to do well at cross country you have to work at it."

After the Birkebeiner banquet this year Arvnes reminisced about all the kilometers skied and years gone by. "It's a sport that's unique, the people -- you get close to them as competitors and friends, it has a built-in challenge. Now I've got to come back next year and try to recapture my title. keeps me going." You he means it. Bjorn A keeps getting better better.

For him the Birkebei an experience to be sav "I'll be back trying t again next year," he with a twinkle in his eye know, he'll probably off.

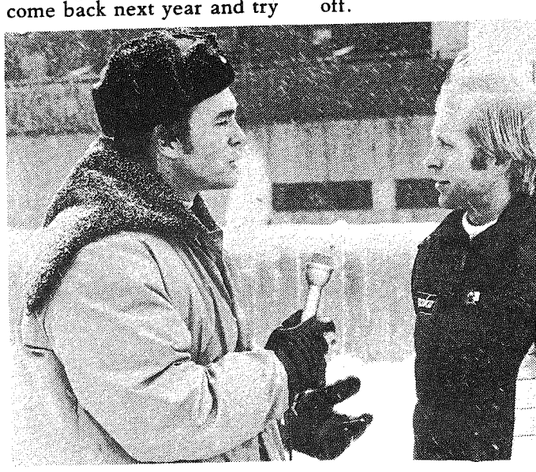

FORMER AMERICAN BIRKEBEINER CHAMPIO BJORN ARVNES [right] speaks with ABC-TV's Tom Jarri prior to the race in which Arvnes finished second.

Texan Skis First Birke

by Phil Van Valkenberg

There weren't a lot of people from Houston, Texas in Birke VII. That didn't stop Carl Hoerger though. He knew that they didn't know what they were missing. Carl is a transplanted northerner just sinking his roots into the Lone Star State as an engineer with Exxon Corporation. A former Michigan resident, he competed on the Michigan Tech X-C team in Houghton, after tiring of downhill crowds.

How does a gulf coast resident prepare for America's most prestigious cross country race? His regimen of bicycling racing and training - he already had 600 1979 miles in by the time he headed north - kept his motor highly tuned. Still when a 10km run the day before the race left him feeling like he had rubber bands for muscles, Carl decided he had better pace himself if he expected to make it back to Texas in one piece.

When the cannon sounded the next morning, it was a different story. "The adrenalin rush from skiing in that huge pack made me forget about my lack of conditioning." Four hours and thirty four minutes later one tired but happy Texan crossed the finish line at Historyland. "I crashed (energy wise) somewhere between 33 and 40 km, but the oranges at the food stops kept me going."

Carl was impressed with the organization of the race. When asked if he would try to bring some friends up next year he said, "some of them are crazy enough to do it."

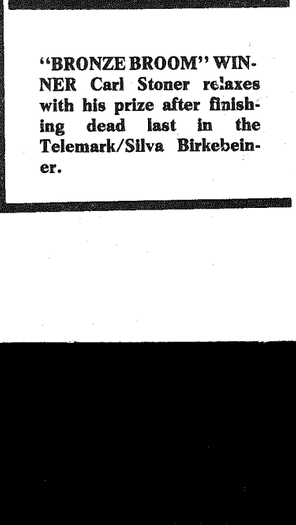

"BRONZE BROOM" WINNER Carl Stoner relaxes with his prize after finishing dead last in the Telemark/Silva Birkebeiner.

Governor Makes Proclamati

This year marked the first time the state o Wisconsin made special recognition of th Telemark/Silva Birkebeiner ski race as Governo Lee Dreyfus proclaimed Saturday, February 24 1979 as Telemark/Silva Birkebeiner Ski Race Day

Lodge Manager Vince Vesta came up with th idea for a proclamation and approached Senato Dan Theno of Ashland. Through their cooperativ venture, they were able to convince Governo Dreyfus to make the proclamation.

Vesta said he had heard of a race out east tha had a day proclaimed in its honor. "Since th Birkebeiner is one of the biggest events in this par of the country, I figured why not have a da proclaimed here, too," he said.

At the Birkebeiner awards banquet this yea Senator Theno read the proclamation off of a scro and presented it to Tony Wise.

Vesta said he assumes that Birkebeiner Day wi be proclaimed every year from now on.

PROCLAMATION

WHEREAS the People of Wisconsin are proud to especially recognize th seventh annual cross country Telemark/Silva Birkebeiner Ski Race, to be he at Mount Telemark on February 24, 1979; and

WHEREAS the premier citizens' ski racing event of the North America continent, the American Birkebeiner, is the counterpart of the annu Norwegian event between Rena and Lillehammer--the traditional cro country race based on Viking folk lore; and

WHEREAS reliving the saga of two Viking skiers who rescued Norwegian prince during the civil war of 1206, the 55 kilomet Telemark/Silva Birkebeiner Ski Race has become the largest competiti skiing event in all North America, attracting 4500 skiers to the wonderful s country of Wisconsin--the State that boasts the first recorded use of skis North America; and

WHEREAS we join with the people of Northern Wisconsin in warm welcoming our guests from throughout the United States, Austria, Australi Brazil, Canada, Finland, Italy, Norway, Sweden, Switzerland, and We Germany, and

WHEREAS the people of Wisconsin especially commend Tony Wis promoter of the Telemark/Silva Birkebeiner Ski Race, in recognition of h successful efforts to make this world-honored racing event a Wiscons tradition, and we salute Jerry Berard, Chief of the Race, for his at stewardship of this International competition;

NOW, THEREFORE, I, Lee Sherman Dreyfus, Governor of the State Wisconsin, do hereby proclaim Saturday, February 24, 1979

1979 TELEMARK/SILVA BIRKEBEINER SKI RACE DAY in the State Wisconsin with all good wishes to our international guests, our thanks to t race promoters and officials, and our appreciation to the people of Northe Wisconsin whose cooperative efforts make this outstanding event enjoyable and rewarding experience for all.

IN TESTIMONY HEREOF I have hereunto set my hand and caused t Great Seal of the State of Wisconsin to be affixed.

Done at the Capitol in the City of Madison this 21st day of February in t year of our Lord 1979 by Lee Sherman Dreyfus.

Vel. R. Phillips, Secretary of State
as keeper of the Seal she attests to his signature and affixed the seal.

Telemark's Davis to Direct Ski Camp

Telemark Academy Director Peter Davis will be the director and head coach again this Spring for the Fischer/Swix Summer Ski Camps in Quebec and Oregon. Davis, a former U.S. Ski Team member and now a Regional coach, will be assisted by a host of top-level skiers at the two training camps.

The camps will provide expert technical instruction in all phases of skiing and are designed to accommodate any level of skier. Special snow treatment and tracking provide good track skiing, without the traditional problems of slow, Summer snow.

The Eastern Camp will be held June 9-15 at the Gaspesian Provincial Park near Ste. Anne des Monts, Quebec. Skiers will stay at the popular LaGite Hotel. Eastern Division Junior coach Scott Broomhall will assist Davis, along with special coaches Mark Wagner, a 1977 All America NCAA skier from the University of Vermont, Dan Simoneau, the top-ranked junior on the U.S. Ski Team, and Ron Michaud and Alan Johnson, both skiers experienced with skiing in the Gaspe region.

The Western Camp is set for June 17-23 in Bend, Oregon. Davis will be assisted by Bob Woodward, along with coaching help from U.S. Ski Team members Tammy Valentine and Joanne Musolf, along with Mt. Bachelor skier Paul Daley.

The camp is open to men and women, ages 12-50. Cost of each session is $220.00. For more information, write Peter Davis Ski Camp, Box 33, Cable, Wisconsin 54821.

Jorgenson Paces Academy at Junior Nationals

SQUAW VALLEY, CA--Telemark Academy skier Toni Jorgenson took the girls 5 kilometer, and finished second in the 7.5 km to lead the Telemark contingent at the U.S Junior Nationals March 4-10 in Squaw Valley, California. The Sun Valley native was one of nine Telemark skiers competing in the annual event.

Jorgenson, a native of Sun Valley, Idaho, won the 5 km on March 5, edging Kristen Petty of Eastern. Jorgenson covered the course in 17:04.02. Two days later Jorgenson had to settle for second to U.S. Ski Team entry Betsy Haines of Alaska, finishing just over 30 seconds behind with 28:30.82. Jorgenson was competing for the Intermountain Division.

The Academy's Grant Yutrzenka was the top male competitor from the Central Division squad. Yutrzenka finished 12th in the 10 km, and recorded the fifth fastest relay led in the 4 x 7.5 relay.

The other competitors from Telemark included Kristin Gatz, Eastern, Tricia Spurr, Far Western, and Terese Maznio, Dan Kahan, Greg Horner, Paul Beberg and Tim Skeer of Central. Academy Director Peter Davis coached the Central entries.

Thank You!

For the second straight year, Silva Company, a division of Johnson Wax Associates, Inc., was the primary sponsor of the Telemark/Silva Birkebeiner. Telemark would like to express its heartfelt appreciation to Silva for helping support the race through its generous donation of money and manpower. We are truly grateful for the assistance we received from them.

We would also like to thank the following companies that helped in the operation of the race this year:

Heuer Timing Corporation and Control Data provided timing services for this year's race.

NorTur, Inc., American distributor of Norwegian ski products, was on hand to assist with equipment repairs and provided the manpower for the Swix wax stations located along the trail.

Gookinaid provided the E.R.G. drinks available at all the food stations.

Thanks also go to Edsbyn, Inc. and Holubar Mountaineering Ltd. of Boulder, Colorado for their additional assistance.

Duffys Ski Around the World

by Ann Hoffman

Two citizen class skiers from the United States are making quite an impressive showing in World Loppet League competition. Tom and Carol Duffy of Hayward, Wisconsin, have already completed seven of the nine league races. And they will probably be among the first skiers to complete all nine races when they compete in the Konig Ludwig's Lauf, West Germany, and the American Birkebeiner next year. Only a handful of other citizen skiers from around the world has completed as many races.

The Duffys, in their early forties and the parents of 11 children, managed to squeeze their six European races into two vacations this year. Their first stop was the 60 kilometer Dolomitenlauf in Austria's East Tyrol region near Lienz, January 21. From there they traveled to Northern Italy for the 70 kilometer Marcialonga, January 28.

The Duffys returned to North America and on February 4 competed in the 55 kilometer Canadian Riviere Rouge Race held near Montreal, Quebec. Carol finished the event in 5:07:46, while Tom unfortunately got lost on the course and finished in about five and a half hours. A highlight of that competition was the trip to Norway Carol won after finishing first in her age class and having her name drawn in the winners' lottery.

They returned to Europe the end of February, where they completed the 75 kilometer Finlandia Hiihto on the 25th. Just three days later, they competed in an 85 kilometer time trial for next year's Vasaloppet race in Sweden. The couple had planned to enter the regular Vasaloppet on March 4. However, they were informed that no women were allowed. Since his wife could not enter the main event, Tom opted to ski with her in one of the preliminary races over the same course, which holds the same rights for skiers attempting to ski all nine World Loppet League races.

The Duffys then took a ten day break before returning to competition March 11 in the 42 kilometer Swiss Engadin Skimarathon. They wrapped up the season at the 55 kilometer Norwegian Birkebeiner-Rennet, March 18.

Carol was considered to be somewhat of a hero in Sweden when she finished the Vasaloppet time trial race just three days after the Finlandia Hiihto. She also became a celebrity of sorts in Norway when she was the subject of a national television piece and a feature story in one of Oslo's leading newspapers, Verdens Gang.

Tom and Carol worked long and hard towards competition in the league. "Everything we've done for the past year has been aimed at these races," said the Duffys in January. But they also added that they are not out to win. Like thousands of other citizen skiers around the world, they compete for sheer pleasure and satisfaction. They are eagerly looking forward to completing the two races they have not yet competed in, enabling them to earn the prestigious World Loppet League medallion.

Other local competitors have completed the following races: Bob Bergum, Hayward - Dolomitenlauf, Marcialonga, Riviere Rouge Race, American Birkebeiner, Engadin Skimarathon and Birkebeiner-Rennet. Darrell Thompson, Cable - Dolomitenlauf, Marcialonga, Riviere Rouge Race, American Birkebeiner, Engadin Skimarathon and Birkebeiner-Rennet. George Hovland, Duluth, Minnesota - Dolomitenlauf, Marcialonga, Riviere Rouge Race and American Birkebeiner. Jim Moe, Cable - American Birkebeiner, Engadin Skimarathon and Birkebeiner-Rennet.

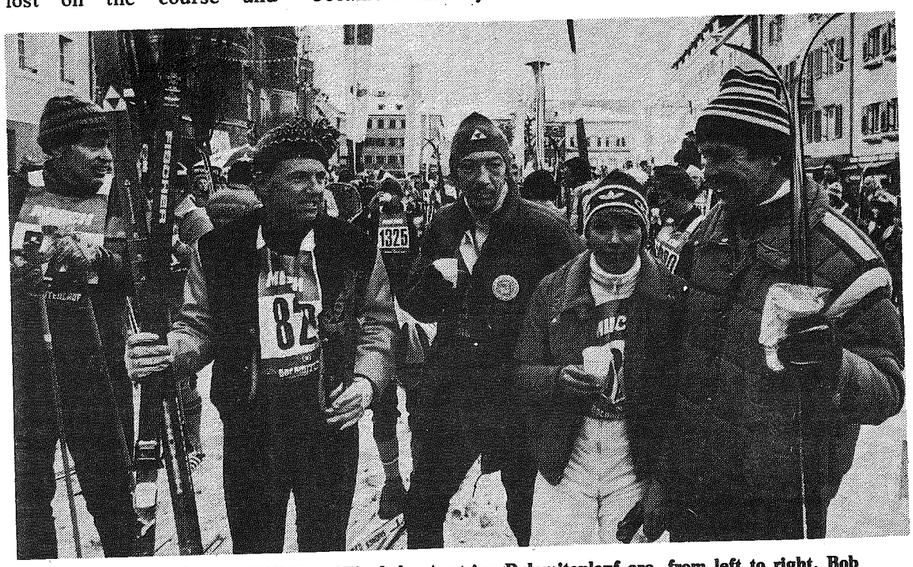

RELAXING AT THE FINISH LINE of the Austrian Dolomitenlauf are, from left to right, Bob Bergum, Hayward; Darrell Thompson, Cable and Carol and Tom Duffy, Hayward. The group has satisfied the elite requirements of the World Loppet League by having completed at least six of the nine league races.

(con't. from page 31)

hundreds of spectators to join in the fun.

The talented Mayer, who lives in Vienna and works as a product manager for Black and Decker, was clearly the hit of the American Birkebeiner. His easy going style and quick wit was praised by everyone.

The sport of cross country sking has just begun to be recognized by America's media. This year's Birkebeiner coverage was seen on network television shows including ABC's *Good Morning America* and NBC's popular *Today Show*. It's people like Harry Mayer who capture the story of cross country skiing and bring it to the public. All that's needed to do this is a gift of gab, a desire to communicate, inform and entertain and a solid knowledge of the sport and its participants. Take it from me, Harry Mayer has it mastered.

Telemark's Wise Honored by Ski Writers

LAS VEGAS, NEVADA -- Telemark Ski Area owner Tony Wise, one of the driving forces behind the cross country skiing boom in the United States, was awarded the United States Ski Writers Association's "Golden Quill" award. The prestigious award is presented by the organization to an individual who has made "outstanding contributions to American skiing." Wise was honored at the Association's annual meeting here March 17, in conjunction with the annual Ski Industries America Trade Show.

Wise, a native of Hayward, in Northwestern Wisconsin, started Telemark in 1947 and saw his downhill ski area become one of the leading resorts in the Midwest. In 1972 Wise added cross country skiing, an unknown sport at the time, but one of the fastest growing sports in America.

The popular American Birkebeiner was begun in 1973. It grew quickly from a field of 75 that first year, to 4500 this past February 24.

Telemark was also the site of the world's first ever International Ski Federation (FIS) sanctioned Nordic World Cup this past December, with top skiers from around the world gathering to compete on the renowned Telemark trails. The historic race was the culmination of several years work by Wise to help organize nordic competition on a world wide scale.

Another dream of Wise's materialized this past ski season with the organization of the world's nine most famous long distance ski races, including the American Birkebeiner. The World Loppet League attracted over 50,000 citizen and elite-level racers.

Wise was on hand in Las Vegas to accept the award from mid-America regional officers Delores and Budd Hagen of Ski Week Magazine.

TELEMARK'S TONY WISE recently received the "Golden Quill" award for his contributions to American skiing. The prestigious award was presented by the United States Ski Writers Association at its annual meeting in Las Vegas this March.

Telemark Receives Prestigious Award

Telemark recently received the 1979 Mobil Travel Guide Four-Star Award, ranking it "outstanding -- worth a special trip." This is the first time Telemark has been named a Four-Star winner, one of the most prestigious honors in the food and lodging industries.

Of the more than 20,000 hotels, motels, resorts and restaurants rated each year by America's leading vacation guidebook, 397 have received the 1979 Four-Star Award.

Only 41 resort hotels such as Telemark were awarded Four-Stars.

The Four-Star Award is determined solely on merit. A special Mobil Travel Guide rating committee reached its decision after carefully reviewing detailed inspection reports from its trained field representatives. All ratings were based on a stringent checklist under the general categories of cleanliness, maintenance, quality of furnishings, facilities and the staff service. Letters and user responses received during the year from the public were also an important part of the final ratings.

According to Arnold J. Fury, manager of travel services for Mobil Oil Corporation, the establishments receiving this award nationwide are recognized for their superior quality and excellence.

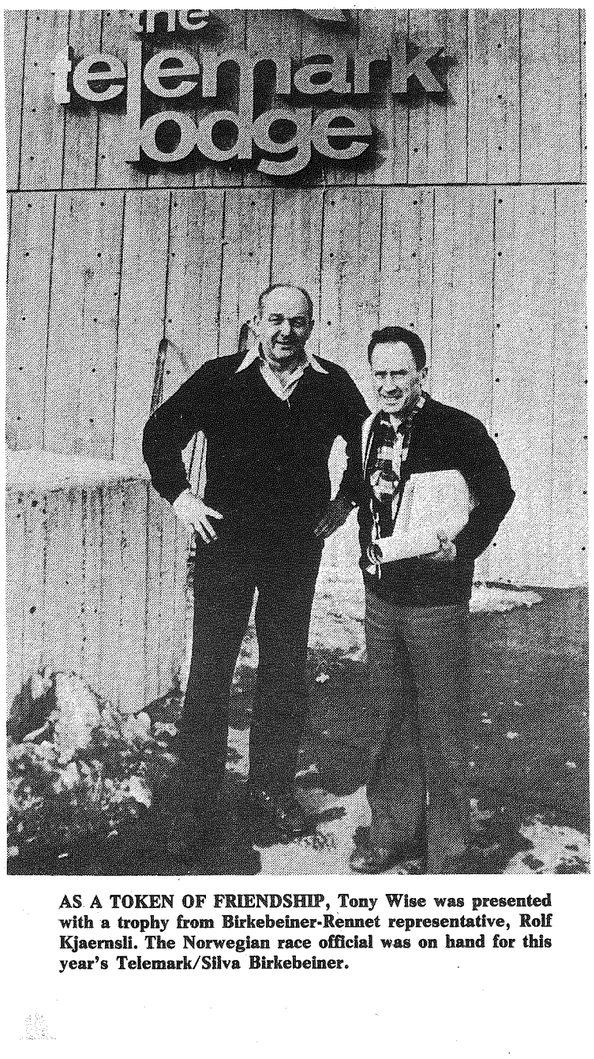

AS A TOKEN OF FRIENDSHIP, Tony Wise was presented with a trophy from Birkebeiner-Rennet representative, Rolf Kjaernsli. The Norwegian race official was on hand for this year's Telemark/Silva Birkebeiner.

Pageantry Surrounds Birkebeiner VII

Fanfare and celebration were evident at the Telemark/Silva Birkebeiner this year, making it probably the most festive race ever held here.

World Loppet League Secretary General Tony Wise and Telemark Press Director Tom Kelly attended the Austrian Dolomitenlauf cross country race in January and picked up a number of ideas for adding a European flavor to the American rac

New ceremonies we added to this year's schedu of events, including the pr sentation of the Wor Loppet League flag and th unveiling of the ice sculptu created by Austrian Engr bart Hattenberger.

Huge banners represer ing 11 countries and t World Loppet League we specially made and displa ed at Telemark and at t finish area in Old Haywar

A flag raising ceremo and special five kilomet race featuring top racersfr each nation were held t days before the race at t Hayward finish area.

Music was provided race day by the Drummo High School band, as members played in t Telemark lobby before start of the race and at t finish line.

Another exciting attr tion was the visit of Austr Dolomitenlauf announ Harry Mayer, who was hand to provide comment for spectators at the H ward finish area.

In addition, race win Arnt Haarstad skied victory lap before the h dreds of spectators lined around Old Hayward.

These special events, p the nightly entertainm featured at Telemark, Indian Pow Wow and awards banquets, made an action-packed Birkeb er week.

Birkebeiner-Rennet Official On Hand for American Race

The Norwegian Birkebeiner-Rennet was officially represented at the Telemark/Silva Birkebeiner this year by high ranking official Rolf Kjaernsli. The Norwegian professor is the author of a definitive book on the Birkebeiner-Rennet published in 1972. He spoke at the Birkebeiner awards banquet and presented Tony Wise with a special trophy from the Birkebeiner-Rennet. The complete text of his moving speech entitled, "Ski Trails of the Birkebeiners." follows:

Dear Ski Friends:

You are now the bearers of a great tradition. As you know, the Birkebeiner story goes back to more than 400 years before the landing of the pilgrim fathers at Cape Cod, Massachusetts. I am not going to take up your time by telling the details of that story, as the story has been told before in the Birch Scroll and in other publications.

As it happened, the eighteen month old Prince Haakon who was carried across the mountains, became king, and under him Norway had peace and a heyday in the Middle Ages.

However, the great thing is that the Birkebeiners made a ski trail, which became a challenge to skiers and to organizers of skiing events.

Skiing in different parts of the world has given me a vision of the ski trail, a lonely trail crossing the wilderness, finally uniting people and communities. Being a Norwegian I like to imagine that many of those trails started in Telemark, Norway. It may be hard to visualize a ski trail across the Atlantic, but can't we see it in the wake of the Viking ships, thus conquering the New World and eventually making skiing into a great sport on this continent.

I would like you to know that we in the Old Country are impressed with the way you have taken care of that trail, with what you have achieved over here. I am grateful for your generosity in inviting me over to experience and be part of all this. I congratulate you upon your well-prepared trails, your efficient and friendly organization, and the wonderful weather you laid on for us.

As a token of friendship and a common interest, I would like to call upon Tony Wise, for him to receive on behalf of the American Birkebeiner, from the Birkebeiner-Rennet, a replica of the two original Birkebeiners. It is the trophy gained over there after 20 successful completions of the race.

Good luck for the future - and thank you.

X-C Equipment Preview for 1980

Cross country ski equipment continued its move into the forefront at this year's Ski Industries America (SIA) ski show in Las Vegas. The mid-March event is the ski industry's showcase of products for the upcoming ski season. Nearly 12,000 ski shop owners and staff, from nearly 5,000 different ski shops across the country were on hand for the annual extravaganza.

Clothing manufacturers are apparently moving out of the learning stages, according to Telemark Ski Shop Manager Dave Blake. "Manufacturers are providing suits that fit much better," said Blake, "using stretch inserts and better fabric liners."

Nylon interlock knits will be very popular next year, as will corduroy/poplin combinations. Coordination between suits and accessories is also improving. The full-length suit should find its place next season, both through function and styling, according to Blake.

The 38 mm boot is still the dominant force in the high performance category although 50 mm are also popular. It appears the life of the 75 mm boot may be waning.

Subtle changes in boot components will give better anatomical properties to cross country boots, including shock absorbing rubbers and plastics inserted into the soles, better cushioning of insoles with comfortable arch supports and heel pockets making 1979-80 a more comfortable year for boots.

Synthetic leathers, which will soften with use, breathe better, are more water-repellent, and are as warm as leather, are also becoming more popular.

A new 50 mm toe piece was the only dramatic change in bindings, although some overall improvement was seen. Compatability between bindings has also improved.

Durability has been emphasized more in racing skis, implying that weight is not as important in design. Companies have shown some improvement in quality control, with better matched skis to be available on the ski racks next season.

Skiers purchasing skis at Telemark next season will be able to take advantage of Telemark's new "ski computer." According to Blake, the new machine will test skis for: 1) How the two skis are matched, with any differences in stiffness between the skis being taken into consideration in matching the skis to the skier's strong leg, and 2) The location of the waxing area on the ski, taking into consideration the skiers weight and ability.

The computer will be available for use by all Telemark skiers. Blake feels the machine will greatly aid skiers in finding the ski that is just right for them.

Skis in the light-touring category for next season will be well-suited for both on and off-track skiing, with sidecut on many of them. Improved flex patterns have made many skis much better performers.

One of the drawbacks of the increased quality in boots and skis is price. Skiers can expect to pay a few more dollars next season, but the return in quality should be worth it.

The Telemark Ski Shop will carry a full line of cross country equipment, featuring most all of the top name brands. The Telemark Rental Shop will also feature a line of high performance demo skis for skiers wishing to sample some of the top skis on the market before making their purchase.

TELEMARK'S NORDIC SKI PATROL members link arms at the finish of the Telemark NASTAR Cup. Left to right are Karl Stauffer, Robert Scheer, Fred Scheer, Chris Larson and Pablo Killing.

Austrian Announcer Adds Color to Birkebeiner

by Peter Q. Graves

Howard Cosell may be regarded as the dean of sportscasters, if they do a final analysis on such matters. Close behind Howard may well be others like Frank Gifford, Pat Summerall and Dick Engberg. But hardly anywhere will you see a ski racing announcer in sight. It's not that ski announcers aren't articulate or good looking, but it's just that they haven't had a crack at the big time yet. Thankfully, it's beginning to change.

It's changing because of the likes of people like Harry Mayer--people who bring color and excitement to the sport of cross country skiing. If you were fortunate enough to be at the seventh annual running of the American Birkebeiner, you remember the voice of the amiable Mayer.

Mayer is known as the king of cross country race announcing in Europe and along with his father, they team up to create an unforgettable entertainment package at the Austrian World Loppet League entry, the Dolomitenlauf. The pair has announced at many of Europe's most famous alpine events, as well. When Telemark's Tony Wise heard the pair at work over the Dolomitenlauf sound system, he delightfully proclaimed that they should come to the American Birkebeiner to help with the announcing chores.

Traveling to Wisconsin for the Birkebeiner, the younger Mayer was looking forward to his upcoming announcing job, which began shortly before race time as he provided a local radio station with expert commentary. His knowledge of the sport and his accent made his local debut a smashing success.

Later at the finish line in Old Hayward, Mayer took his place in the announcing booth. He went for nine long hours, never tiring, providing finishers, spectators and the press with progress reports, a dramatic sprint finish commentary and a steady stream of interesting chatter, sometimes even in German. Mayer cheered everyone as they crossed the finish line and asked the

(con't. on page 29)

AS THE WORLD LOPPET LEAGUE FLAG is raised, Tony Wise looks on intently. Also on hand for the pre-race festivities were the official announcer of the American Birkebeiner Peter Graves, famed ice sculptor Engelbart Hattenberger and the Austrian Dolomitenlauf announcer Harry Mayer.

Nordic Patrol Provides Skier Safety

by Ann Hoffman

When someone gets lost or needs assistance on the cross country ski trails, a special group of skiers is called to the scene.

The Telemark Nordic Ski Patrol, in its first year of existence, handles a number of duties and answers a variety of calls. The five-member patrol provides first aid to injured skiers, gives informational assistance, searches for missing skiers, reports trail conditions and takes care of dangerous spots on the trails. Another important part of the job is making sure all skiers have trail passes. And at the end of each day, the patrol sweeps the trails to check for any skiers who may still be lingering.

The Nordic Patrol includes Chris Larsen as patrol leader, Robert and Fred Scheer, Karl Stauffer and Pablo Killing.

According to Cross Country Trail Manager Bob Treland, calls for help are organized from the ski area office. The patrol is notified by radio from the chalet. The patrollers rotate the trail system throughout the day, and when a problem arises somewhere, the closest person is sent to handle it.

The patrol has had Red Cross First Aid training and is qualified to administer it to injured skiers. However, when an injury is of a more serious nature, the Alpine Ski Patrol is called in with its snowmobile.

According to Larsen, skier safety is the patrol's primary responsibility. For the most part, this involves making sure the trails are properly groomed. "Tending to injuries does not take up a large part of our time," Larsen said. "When there are over 500 people out on the trails, accidents will happen. But on the whole, there are usually only one or two minor injuries a week."

Each patroller covers an average of 30 kilometers a day when on duty. According to Larsen, the patrol is able to satisfactorily handle the work load. "If the number of skiers were to substantially increase, however, we'd probably need to increase the number of patrollers," Larsen said.

All five members of the Nordic Ski Patrol are also fine competitive skiers. During the Cross Country NASTAR Championship held at Telemark Saturday, March 10, Chris Larsen had the fastest finishing time, while the other four also won gold patches. Three of the patrollers competed in the Telemark/Silva Birkebeiner this year, and each of them finished in the top 250. Chris Larsen completed the course in 3:40:51.53, Fred Scheer in 3:44:21.08 and Karl Stauffer in 3:50:10.19.

Cable, Wis. 54821

U.S. Postage
PAID
Permit No. 4
Cable, WI 54821

Phone 715-798-3811

Address Correction Requested

★GOLF, TENNIS, SWIMMING, HORSEBACK RIDING, CROSS COUNTRY★
★WHIRLPOOL GOLF, TENNIS, SWIMMING, HORSEBACK RIDING, CROSS COUNTRY SKIING★
★SKIING, ALPINE SKIING, HIKING, CANOEING, FINE DINING, ENTERTAINMENT, SAUNA,★
★HIKING, CANOEING, FINE DINING, ENTERTAINMENT, WHIRLPOOL★

FOUR STAR APPROACH!

To a Resort Community

Nestled in the northwoods and offering Real Estate opportunities in a Four Season Activity Center.

★ YEAR ROUND VACATION HOME in Nordmor Village. Spacious A-Frame nestled in the woods with immediate access to cross country and alpine skiing and only a few blocks from lodge facilities. $65,000.

★ STUDIO UNITS in the luxurious Telemark Lodge. Prime location with all the amenities at hand, dining, entertainment and health center. $33,000.

★ TOWNHOUSES steps away from everything Telemark has to offer, with all the conveniences of home. $70,000.

★ WOODED LOTS right on the property and adjacent to the famous Telemark Cross Country Trails and 18 Hole Championship Golf Course. $10,000.

There's more for the asking.

call or write:
TELEMARK LAND COMPANY, CABLE, WI 54821 715-798-3811

Birch Scroll

VOL. 5, NO. 2 NEWSLETTER OF THE AMERICAN-BIRKEBEINER SPRING, 1979

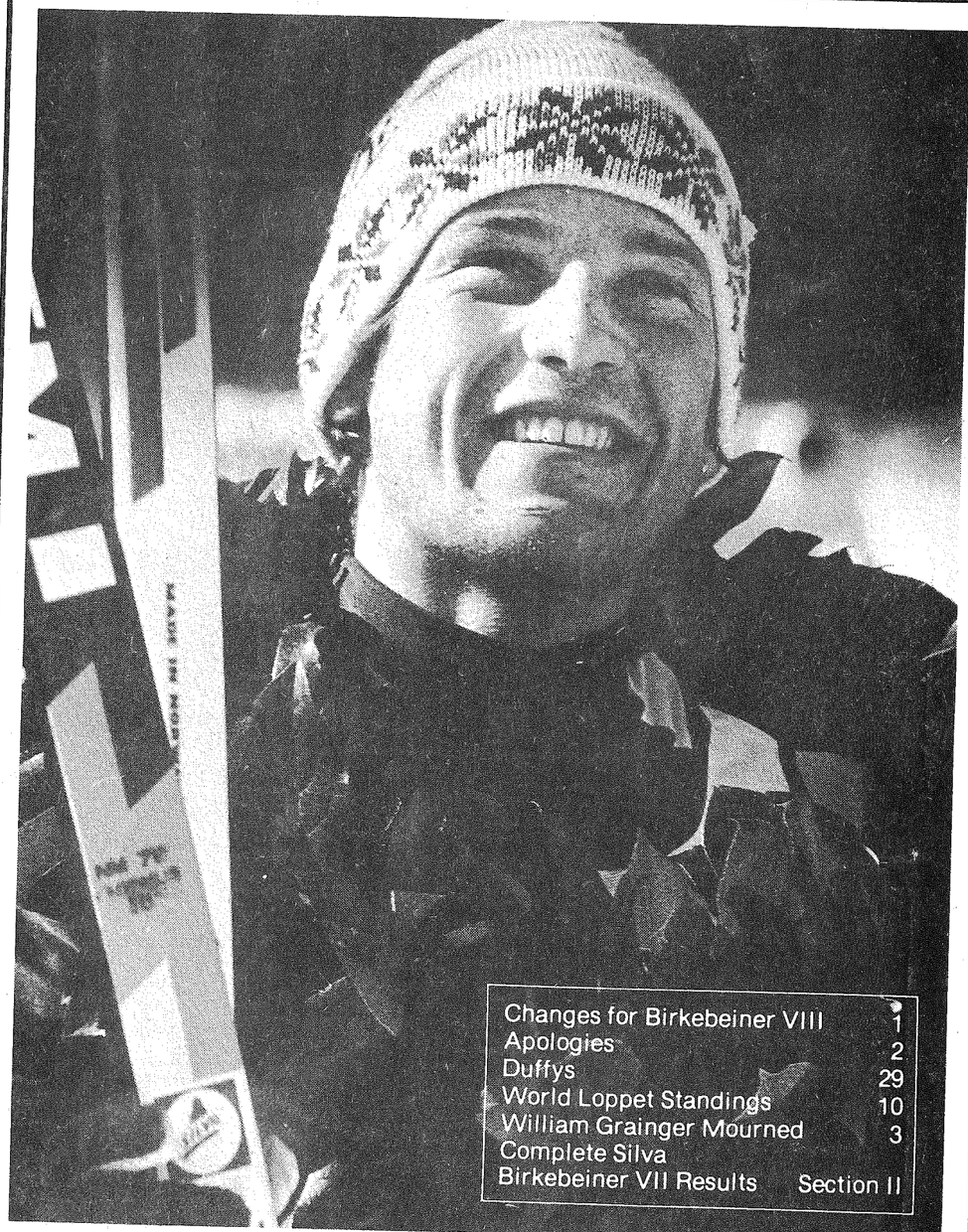

Changes for Birkebeiner VIII 1
Apologies 2
Duffys 29
World Loppet Standings 10
William Grainger Mourned 3
Complete Silva
Birkebeiner VII Results Section II

Birkebeiner VII is Greatest Record Breaker

by Paul Robbins

They came from around America and around the world - 36 states and 13 nations. 4,482 penned their names on entry forms, 3,948 waited in restless anticipation for the starting gun, and when it was over, 3,567--a near-record 90.3% of all starters--had crossed their respective Telemark/Silva Birkebeiner and Kortelopet finish lines.

As the greatest record breaker, Birkebeiner VII saw the fastest finishing times, had the largest field of competitors and was represented by more states and countries than ever before.

Birkebeiner VII morning dawned sunny and bright, much to the delight of skiers who had been deluged with rain just two evenings earlier. The track was hard and fast, resulting in record times for top skiers in all age brackets.

At the finish line in the Old Hayward section of Historyland, hundreds of spectators waited in breathless anticipation as announcers Peter Graves and Austrian Harry Mayer called the action. "Ladies and gentlemen, can I have your attention please," shouted Mayer, the race announcer for the Austrian Dolomitenlauf. "This is a fantastic race. We have twenty or thirty skiers all skiing together."

It was a star-studded field with eventual World Loppet champ Matti Kuosko of Sweden, Rudolf Kapeller of Austria, Norway's Bjorn Arvnes and Per Knotten (Magne Myrmo was suffering from illness and did not race), Italy's Ulrico Kostner, Swede Tommy Jonsson, Germany's Heini Simon and a host of U.S. Ski Team entries.

But the names of the leaders changed as fast as Graves and Mayer could relay them to the crowd. "It's now Canadian Ernie Lennie in the lead, taking over from American Fritz Koch," Graves called out, "what a race we have here today!"

As the pack came into view over Lake Hayward the crowd began to shout and scream. It wasn't even noon yet--what a finish. A hard-charging Norwegian, number 578, began skating away from countryman Bjorn Arvnes about 100 meters from the finish, almost slipping and falling once, but hanging on to cross the line in 2:47:27.92--six seconds ahead of Arvnes.

Pandemonium reigned--an unknown Norwegian had beaten the best in the world and was now skiing a victory lap, proudly displaying the victor's laurel wreath. Arnt Haarstad, a 22-year old lumberjack from Rennebu had beaten them all to become the youngest American Birkebeiner champion in history.

As expected, it was a European-dominated finish, with Bob Treadwell the top American, finishing 10th. Finishing behind Haarstad and Arvnes were Kapeller in third, Jonsson, who had won a special 5-kilometer race in Hayward Thursday evening, was fourth, and Knotten fifth. Kuosko, who went on to take the World Loppet championship two weeks later, was seventh, breaking two poles during the race and having to ski with only one for about seven kilometers.

For the first time since 1976, an American woman topped the ladies' field.

(con't. on page 8)

UP, UP, AND OVER. Thousands of skiers climb to the top of Mount Telemark at the start of the Telemark/Silva Birkebeiner.

Sawyer and Bayfield County Okay Birkebeiner Trail Widening

On April 17 both the Sawyer and Bayfield County Boards unanimously passed resolutions permitting widening to 30 feet of the existing 15 foot wide Birkebeiner trail running through county forest lands under their jurisdiction.

The two counties are requesting Federal participation for the 38 kilometers of trail widening needed. It will cost $90,000 to complete the project. It is hoped that $72,000 will come from Federal grants. Because Sawyer and Bayfield Counties are economically depressed, they are aided by Federal grants through the Upper Great Lakes Regional Commission for business developments which will help create new employment and a healthier economy.

In 1976 these same counties agreed to permit the building of the original Birkebeiner trail, which cost $100,000 for the 38 kilometers of trail going through their county forest lands. Of this amount, $80,000 came from Federal grants provided by the Upper Great Lakes Regional Commission and LAWCON, (Land and Water Conservation Agency).

The $80,000 of Federal seed money provided in 1976 for the Birkebeiner trail paid off handsomely this year for businesses located in the two counties. Bank deposits on the Monday and Tuesday following Birkebeiner VII increased $1,200,000 over any other winter Monday and Tuesday this season. Banks checked were the Peoples National Bank of Hayward, the State Bank of Hayward and the State Bank of Drummond. Upper Great Lakes Regional Director William Bechtel said this was the best return his agency had ever had on any project in which it had been connected.

The Upper Great Lakes Regional Commissioners, (the Governors of Wisconsin, Minnesota and Michigan) will meet at Bemidji, Minnesota for their quarterly meeting on June 5 to decide which projects will be allocated grant money this year. We are extremely hopeful they will agree to fund the new Birkebeiner project this year with a Federal grant of $72,000.

Birkebeiner VIII to See Many Changes

The reason the American Birkebeiner has become the largest and most prestigious cross country race in North America is because it is being run by a private enterprise company that listens to complaints and corrects them immediately.

The overwhelming desire on the part of our Birkebeiner skier this year is to make sure that Birkebeiner VIII does not have any traffic jams like those experienced at Birkebeiner VII. Telemark wishes to thank all of you who have written or called with your suggestions on how this could be accomplished. We have taken into consideration all of your suggestions and have decided to make the following improvements in the race. The major changes and improvements will be as follows:

1. The Kortelopet (short race) will be run one day prior to the American Birkebeiner.

2. The race will no longer go all the way to the top of Mount Telemark. In the future it will only go half way up Valhalla and then swing downhill on the lower half of Morgedal. The lower half of Morgedal has a much more gentle grade than Stormoen and is only half as long. We believe this change will prevent collisions, falls and injuries and be more enjoyable for most skiers.

Once at the foot of Morgedal (about the one kilometer point) the trail will be widened to 100 feet with approximately 25 tracks for three kilometers on Telemark Company land. This will bring you to the four kilometer point. The next six kilometers will have 12 tracks on a 50 foot wide trail (again on Telemark Company property) out to the ten kilometer point. At the 10 kilometer point the present 15 foot wide track through the Bayfield County and Sawyer County forests will be widened to 30 feet, making it possible to have nine tracks all the way to the finish line.

3. 15 foot wide detours will be constructed on all steep down hills to make the course more enjoyable for beginner and less advanced skiers and also to insure that these skiers will not cause traffic jams for the more advanced skiers.

(con't. on page 3)