

Official Results • American Birkebeiner XII

Birch Scroll



Official Results
American Birkebeiner XII
February 25, 1984
Sponsored by Maxwell House Coffee

PHOTO: Joseph W. Jackson/WISCONSIN STATE JOURNAL

Joe's The X-C Specialists

To be your best
you have to have the best.

Rossignol	Odlo
Peltonen	Lifa
Kneissl	Mother Lode
Trak	Woolrich
Salomon	Alpha
Epoke	Adidas
Exel	

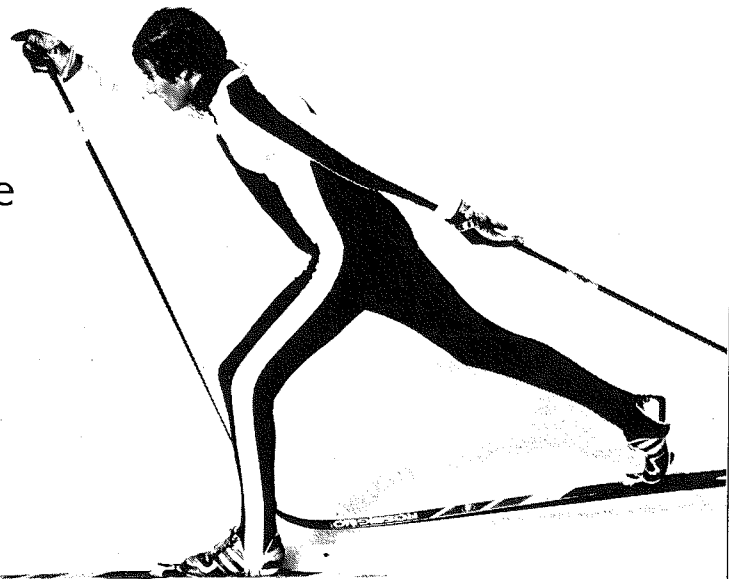

At Joe's
we have the best.

Roller Skis
X-C Rental



1 Mile N/O
Dale/I-94 Exit

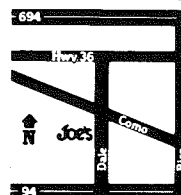

Joe's

Sporting Goods-
Ski Shop, Inc.

935 North Dale at Como
St. Paul, MN 55103
(612) 488-5511

NOW YOU CAN DISPLAY OR WEAR

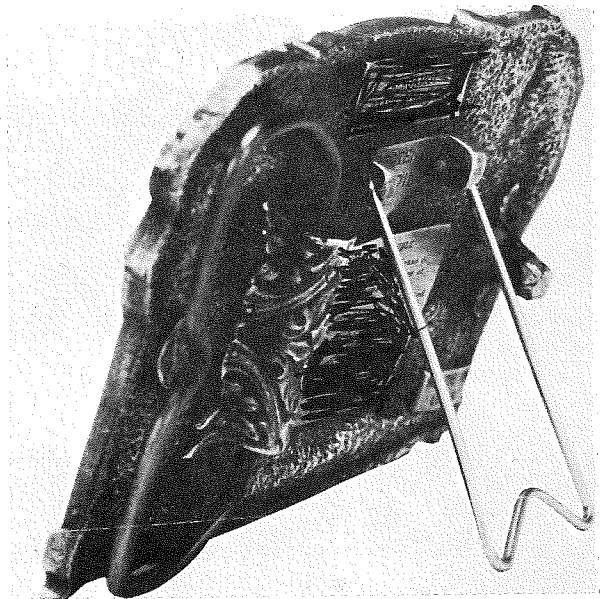

The Birkebeiner Buckle **IF YOU QUALIFY!**

Only those who have completed a "BIRKIE" are eligible to obtain this beautifully sculptured 3" round replica of the Birkebeiner shield crafted in alloys with a pewter finish. This handsome buckle is engraved with your completion medallion number under an inscription that reads — The bearer of this buckle has successfully completed North America's largest cross country ski race — "The American Birkebeiner."

NEW! With the optional fold back stand you can proudly display your buckle on a flat surface when not wearing it. This unique feature will make this quality engraved casting a truly practical remembrance of your accomplishment of which less than 15,000 persons have completed. **ORDER YOURS TODAY!**

10TH YEAR COINS — IMMEDIATE DELIVERY

Buckle delivery dates on orders received by March 15th approximately April 1.

Orders received after that will be shipped every 60 to 90 days.

- | | |
|--|---------|
| <input type="checkbox"/> Coin and Folder | \$ 9.00 |
| <input type="checkbox"/> Buckle | \$20.00 |
| <input type="checkbox"/> Buckle with Fold Back Stand | \$21.00 |

Name _____ Medallion No. (buckles only) _____

Address _____

City _____ State or Prov. _____ ZIP _____

Phone _____

SEND TO:
Collector's Castings
536 Clark St.
Mora, MN 55051

Subtotal _____
6% Tax MN Residents only _____
Shipping \$2 Buckle only _____
TOTAL ENCLOSED \$ _____



Jackrabbit Johannsen, daughter Alice, and Holmenkollen Ski Museum curator Jakob Vaage, proudly view the 1984 Birkebeiner poster, designed by local artist Sara Balbin.

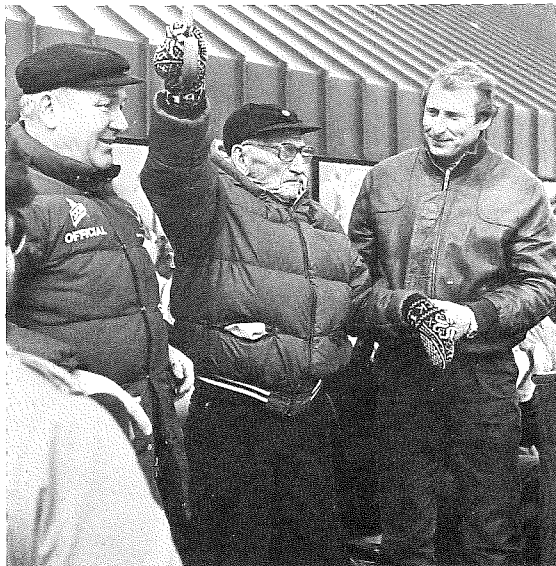

Tony Wise, Jackrabbit Johannsen, and Jan Stenerud of the Green Bay Packers enjoy the opening ceremonies.

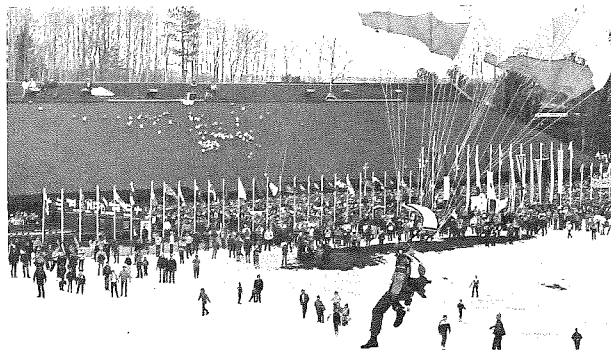

Skydivers float down from the heavens while Per Knotten and Nils-Tore Andreassen marched in as Birkebeiner Vikings.

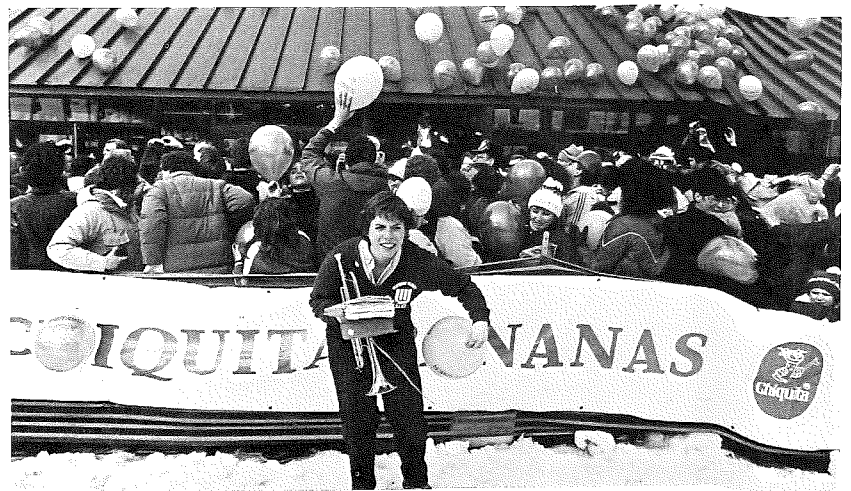

Hundreds of colored balloons rain from the top of the Telemark Colosseum.

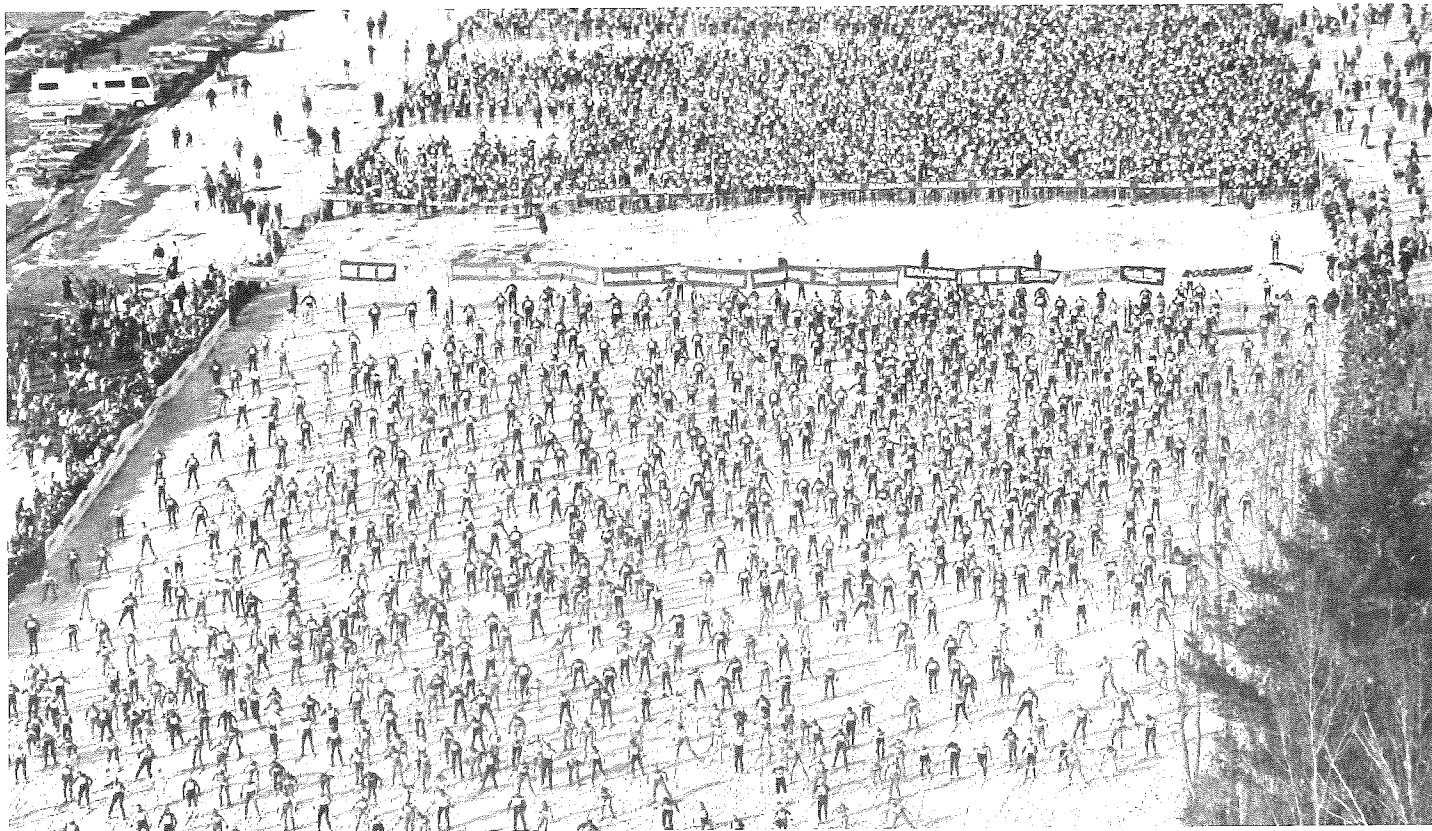

Bengt Hassis—Birkie Champ



Bronzed Broom Harriet Dehlinger



Stuart Stevens double-poles into the finish, just moments before an airplane whisked him away to compete in the Finlandia Hiihto in Finland — which he started just hours later!



Over 450 truckloads of snow were hauled onto the start area

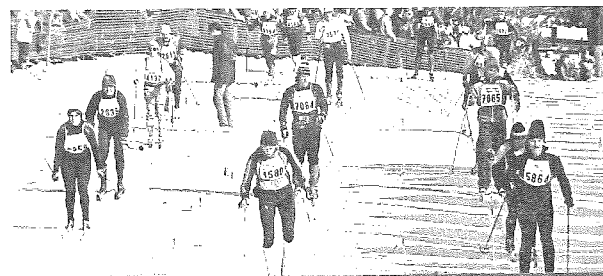

Honoring the Champions



Bengt Hassis

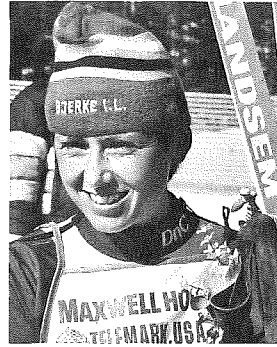

Vigdis Roenning



Sissel Trondseth

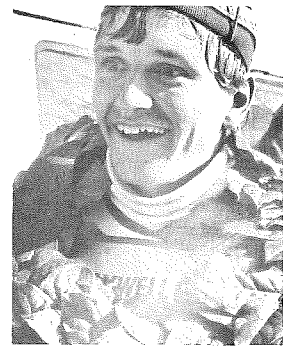

Bret Bodnar

American Birkebeiner Champions

Telemark Korteletopet Champions

Haakon Haakonson Trophy
American Birkebeiner Champion
Bengt Hassis

Skade Trophy
Women's Champion
Vigdis Roenning

Rena Trophy
Fastest American Citizen
Jerry Hennell

Lillehammer Trophy
Fastest American Citizen Woman
Ellen Harphan

Birch Bark Leggings
Fastest American
Craig Ward

Birch Bark Leggings
Fastest Norwegian
Nils-Tore Andreassen

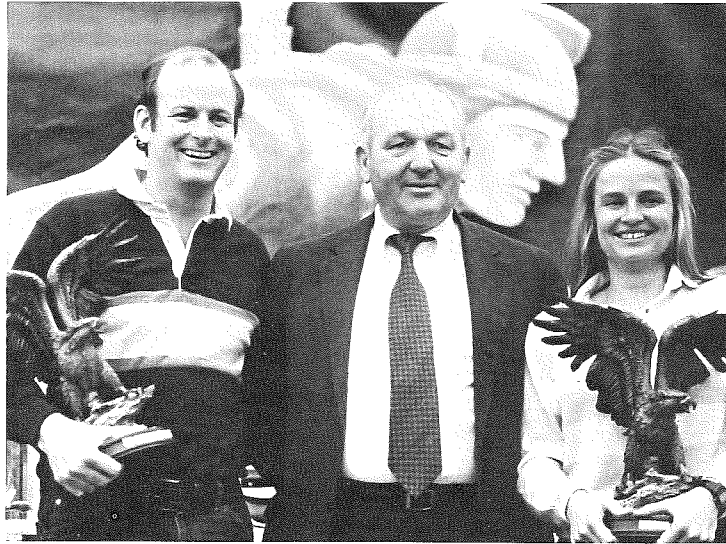

Tony Wise congratulates American Classic overall winners Pat Quinn and Linda Bauer.

SAS Trophy
Fastest Citizen Skier
Jerry Hennell

Swissair Cup
Fastest Citizen Woman
Ellen Harphan

Carl Hanson Trophy
Fastest Hayward Woman
Brenda Bergum

Korteletopet
Men's Champion
Bret Bodnar

Korteletopet
Women's Champion
Sissel Trondseth

Patriarch
Oldest Man
Bill Andberg

Matriarch
Oldest Woman
Helga McNair



Harriet Dehlinger was a proud recipient of the Bronzed Broom Award



1984 Birkebeiner champion Bengt Hassis, center, poses for awards photos with Lars Frykberg, left, and Nils-Tore Andreassen.

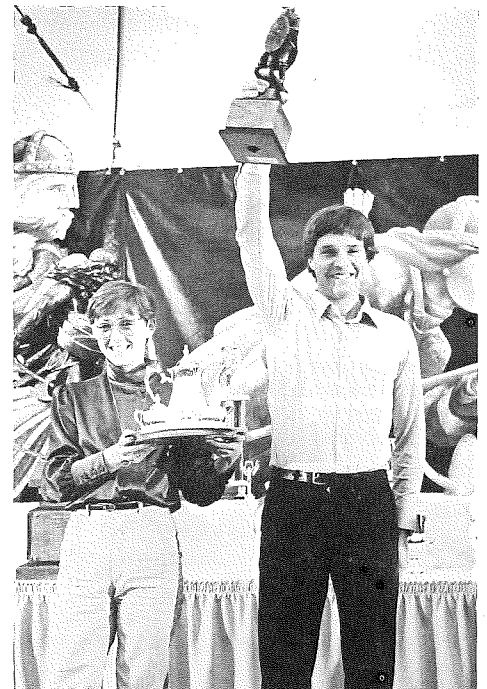

Birke champions Vigdis Roenning and Bengt Hassis proudly display their trophies at the post-race Birkefest Awards Ceremony.

AMERICAN CLASSIC 1984-85

AMERICAN CLASSIC SCHEDULE

- May 26-27 8 a.m. Tour de Radisson Bicycle Race** 350 km
 Day One - Telemark to Ashland to Telemark
 Day Two - Telemark to Reserve to Telemark
- June 23 1 p.m. Muskellunge Swim** 4 km
 Lake Hayward, Hayward, WI
- Sept. 1 9 a.m. Log Driver Marathon** 42 km +
 Hayward to Telemark (certified course)
- Oct. 13 9 a.m. Leif Ericson Roller Ski Race** 42 km
 Telemark to Namakagon to Telemark
- Feb. 23 9 a.m. American Birkebeiner** 55 km
 Hayward to Telemark

AMERICAN CLASSIC AWARDS

- GOLD ELITE**—Complete all five events in one-year beginning with Tour de Radisson. Points are scored for overall and class standings with final awards at American Birkebeiner.
- GOLD**—Complete all events in one year beginning at anytime. No point standings.
- SILVER**—Complete all events in four years from time of first event completed.
- BRONZE**—Complete all events at any time during lifetime.
- LOGBOOK**—Issued to all registered American Classic competitors for \$10 fee. It is used to record all finishes.

AMERICAN CLASSIC REGISTRATION

Name _____
 Last First Middle

Address _____

City _____ State _____ Postal Code _____

Country _____ Telephone Number _____

Sex: Male Female
 Birthdate _____

Age on Dec. 31, 1983 _____

Are you on our mailing list? Yes No

Occupation _____

EVENTS

Please register me in the following events:

- BICYCLE** 350-km Tour de Radisson - May 26-27
 150-km Tour de Courte Oreilles - May 27
- SWIM** 4-km Muskellunge Endurance Swim - June 23
 2-km Namekagon Swim - June 23
- RUN** 42-km Log Driver Marathon - Sept. 1
 21-km Messenger Run - Sept. 1
- ROLLSKI** 50-km Leif Ericson Roller Ski - Oct. 13
 25-km Kortelopet Roller Ski - Oct. 13
- SKI** 55-km American Birkebeiner - Feb. 23
 30-km Telemark Kortelopet - Feb. 23

- I plan to compete in all five events this season (Gold)
 I plan to compete all events in five or more years (Bronze)

FEES

- \$10 American Classic Logbook
- \$35 prior to May 12 \$45 to midnight, May 25
- \$15 prior to May 25 \$20 to midnight, June 22
- \$20 prior to Aug. 1 \$30 to midnight, Aug. 31
- \$20 prior to Aug. 31 \$25 to midnight, Oct. 5
- Send Birkebeiner/Kortelopet Entry Form
NOTE: All Birkebeiner and Kortelopet ski race entrants MUST file separate race entry form for specific event.
- I plan to complete all events in four years (Silver)

Fee is payable by check or money order in U.S. rate of exchange.

Absolutely no entries will be accepted after midnight, the day prior to each event. All entries must be accompanied by the proper fee in order to be pre-registered. **No refunds are allowed.** Entry fees are not transferable between individuals. All racers must have **reached the age of 18 by December, 1984** to compete in long events or 13 for short events. Proper identification will be required at race registration (bib pick-up) in order to receive racer packet. Violation of any of the above or other race rules published in the Birch Scroll or otherwise distributed to racers will be cause for disqualification and forfeiture of any and all awards.

Mail to: American Classic, Telemark, Cable, WI 54821 • Telephone 715/798-3811

CALL TOLL-FREE TODAY FOR COMPLETE INFORMATION ON ALL FIVE EVENTS

800/472-3001 (Wisconsin) • 800/826-4001 (Surrounding states)

American Classic, Telemark, Cable, WI 54821

I hereby release the sponsoring club, its members or agents and any person officially connected with this competition from all liability for any injuries or damages.

Signature _____

Date _____

American Birkebeiner XII

CLASS 1 (Men 18-24)		25% Club - 2:48:44.2	CLASS 10 (Women 18-24)		25% Club - 3:16:59.7		
1	George D. Welk	Hayward, WI	2:11:51.7	1	Hilde Riis	Sylling, NOR	2:33:50.1
2	Bernt Lund	Salt Lake City, UT	2:13:59.0	2	Jay-Jay Peot	Anchorage, AK	2:34:42.8
3	John Sackett	Lyndonville, VT	2:14:00.5	3	Beth Heiden-Reid	Hancock, MI	2:38:38.9
CLASS 2 (Men 25-29)		25% Club - 2:37:24.6	CLASS 11 (Women 25-29)		25% Club - 3:22:08.7		
1	Bengt Hassis	Orsa, SWE	2:02:03.2	1	Vigdis Roenning	Oslo, NOR	2:27:57.7
2	Lars Frykberg	Mora, SWE	2:02:11.5	2	Muffy Ritz	Wayzata, MN	2:34:28.2
3	Nils-Tore Andreassen	Oslo, NOR	2:04:44.1	3	Ruth Hamilton	Aspen, CO	2:40:00.0
CLASS 3 (Men 30-34)		25% Club - 2:51:32.0	CLASS 12 (Women 30-34)		25% Club - 3:25:51.9		
1	Per Knotten	Meraker, NOR	2:04:49.0	1	Pat Engberg	Seattle, WA	2:33:21.7
2	Bruce Cranmer	Granby, CO	2:14:49.9	2	Marilyn Buffinga	Hanover, NH	2:40:46.5
3	Stephen C. Harrington	Duluth, MN	2:20:59.5	3	Jessie M. Parker	Missoula, MT	2:43:42.6
CLASS 4 (Men 35-39)		25% Club - 3:00:11.4	CLASS 13 (Women 35-39)		25% Club - 4:08:42.7		
1	Rudi Kapeller	Bad Schaalerbach, AUS	2:08:47.9	1	Elizabeth M. Schluter	Oconomowoc, WI	3:09:03.2
2	Peter V. Davis	Underhill, VT	2:26:51.4	2	Nancy M. Davis	Underhill, VT	3:10:04.0
3	Jerry K. Hennell	Ashland, WI	2:27:51.6	3	Judy A. Swank	Rhineland, WI	3:23:56.8
CLASS 5 (Men 40-44)		25% Club - 3:24:36.2	CLASS 14 (Women 40-44)		25% Club - 4:28:14.4		
1	Gene L. Dayton	Breckenridge, CO	2:39:22.2	1	Joan T. Skrmetta	Crystal Bay, MN	3:14:16.4
2	Klaus V. Weber	Albuquerque, NM	2:42:26.3	2	Joan L. McNaughton	Minneapolis, MN	3:29:04.6
3	Bob G. Durband	Shoreview, MN	2:44:46.6	3	Abett Icks	Cable, WI	3:32:06.8
CLASS 6 (Men 45-49)		25% Club - 3:19:03.0	CLASS 15 (Women 45-49)		25% Club - 4:44:50.6		
1	Richard Hedenstrom	Roseville, MN	2:32:53.6	1	Carol A. Duffy	Hayward, WI	3:26:01.7
2	Ole Mosesev	Warren, VT	2:36:20.0	2	Eleonore Kapust	BRD	3:50:07.7
3	Dick Hunt	Spokane, WA	2:38:32.0	3	Arlyn M. Stertz	Altoona, WI	3:50:27.7
CLASS 7 (Men 50-54)		25% Club - 3:23:50.6	CLASS 16 (Women 50-54)		25% Club - 5:52:25.2		
1	Bjorn Lasserud	Richfield, MN	2:33:41.4	1	Coralyn R. Carl	Eden Prairie, MN	4:02:02.3
2	Eimar Riis	Drammen, NOR	2:41:32.2	2	Charlotte A. Schneider	Rhineland, WI	4:42:38.6
3	Rolf Leu	SUI	2:43:03.5	3	Joan J. Smith	Duluth, MN	4:52:32.7
CLASS 8 (Men 55-59)		25% Club - 3:36:09.8	CLASS 17 (Women 55 & over)		25% Club - 7:06:17.2		
1	Eilif Baekken	Rords, NOR	2:46:01.9	1	Brigitte H. Sandager	Minneapolis, MN	4:58:21.6
2	George Hovland	Duluth, MN	2:48:58.2	2	Hanni Hodler	SUI	5:26:30.4
3	Arne M. Borgnes	Bloomfield Hgts., MI	2:54:49.2	3	Delaine E. Meyer	Shoreview, MN	5:34:48.5
CLASS 9 (Men 60 & over)		25% Club - 3:58:25.1					
1	John C. Burton	Wayzata, MN	3:00:51.6				
2	Roy Carlsted	St. Paul, MN	3:03:49.0				
3	Charles C. Banks	Duluth, MN	3:08:32.7				

MEN'S BIRKEBEINER RESULTS

RANK	SEX	BIB	NAME	CITY	ST	CTRY	YRS	CTZ	25%	TIME	CLASS RANK	RANK	SEX	BIB	NAME	CITY	ST	CTRY	YRS	CTZ	25%	TIME	CLASS RANK	
1	M	58	HASSIS BENGT	ORSA	SWE		1	1	2:02:03.2	02	1	51	M	418	GREEN KENT G	BLOOMINGTON	MN	USA		1	1	2:31:38.0	01	15
2	M	2	FRYKBERG LARS	MORA	SWE		1	1	2:02:11.5	02	2	52	M	631	KRULC ANTHONY H	AURORA	MN	USA	Y	3	1	2:31:40.0	02	21
3	M	66	ANDREASSEN NILS-TORE	OSLO	NOR		0	1	2:04:44.1	02	3	53	M	1244	HEGNER BEN	BOULDER	CO	USA	Y	0	1	2:31:56.1	02	22
4	M	4	KNOTTEN PER	MERAKER	NOR		4	1	2:04:49.0	03	1	54	M	865	PHIPS CHUCK L	RHINELANDER	WI	USA	Y	1	1	2:31:56.4	01	16
5	M	1	KAPELLER RUDI	BAD SCHAALERBACH	AUS		4	1	2:08:47.9	04	1	55	M	888	RANSON CHRIS	MADISON	WI	USA	Y	1	1	2:32:08.3	03	10
6	M	1360	WARD CRAIG	LAKE PLACID	NY	USA	1	1	2:08:48.8	02	4	56	M	1101	WATT ADRIAN L	DULUTH	MN	USA	Y	1	1	2:32:11.4	04	8
7	M	65	SJULSTAD PAL	SOUTH BURLINGTON	VT	USA	0	1	2:11:50.3	02	5	57	M	984	SMITH BRENT T	ESKO	MN	USA	Y	7	1	2:32:11.7	02	23
8	M	88	WELK GEORGE D	HAYWARD	WI	USA	0	1	2:11:51.7	01	1	58	M	336	ELDRIDGE JOHN M	PORTLAND	ME	USA	Y	2	1	2:32:16.4	02	24
9	M	52	FUELDHEIM STEN	MARQUETTE	MI	USA	6	1	2:12:59.0	02	6	59	M	543	JANSEN DAVID M	DULUTH	MN	USA	8	1	2:32:29.5	03	11	
10	M	6	LUND BERNT	SALT LAKE CITY	UT	USA	1	1	2:13:59.0	01	2	60	M	704	MAHONEY ROB D	WILSON	NY	USA	Y	2	1	2:32:33.1	03	12
11	M	55	SACKETT JOHN	LYNDONVILLE	VT	USA	1	1	2:14:00.5	01	3	61	M	475	HEDENSTROM RICHARD H	ROSEVILLE	MN	USA	3	1	2:32:58.6	04	1	
12	M	9	CRANMER BRUCE	GRANBY	CO	USA	4	1	2:14:49.9	03	2	62	M	326	DZIOBAK MICHAEL P	HANCOCK	MI	USA	Y	3	1	2:32:55.6	02	25
13	M	85	AALBERG JOHN	SALT LAKE CITY	UT	NOR	0	1	2:16:17.6	01	4	63	M	865	PETERSON PAUL R	WILLMAR	MN	USA	Y	1	1	2:32:56.0	01	17
14	M	20	AHTI ERIC C	FITCHBURG	MA	USA	2	1	2:18:47.9	01	5	64	M	361	FILANDER JOHN W	MT IRON	MN	USA	Y	5	1	2:33:07.9	03	13
15	M	60	STAUB ALBERT	HAEDENSWIL	SUI		1	1	2:20:59.5	03	4	65	M	577	KANN DANN R	RICE LAKE	WI	USA	Y	6	1	2:33:15.8	04	9
16	M	19	HARRINGTON STEPHEN C	DULUTH	MN	USA	5	1	2:21:04.4	03	4	66	M	659	LASSERUD BJORN	RICHFIELD	MN	USA	5	1	2:33:41.4	07	1	
17	M	44	RUGER JOHN W	ELDRORADO SPRINGS	CO	USA	2	1	2:21:26.4	02	8	67	M	805	NIELSEN-GRON HARALD		NOR	Y	0	1	2:34:26.5	03	14	
18	M	728	MCLEAN DUNCAN M	MARQUETTE	MI	USA	9	1	2:21:40.3	01	6	68	M	451	HANSEN KAI S	UNION GROVE	WI	USA	Y	2	1	2:34:29.0	01	18
19	M	1291	MCALEEN GEORGE	OTTAWA	ONT	CAN	0	1	2:21:43.4	01	7	69	M	147	BARNEY J DREW	WEST YELLOWSTONE	MT	USA	Y	0	1	2:34:43.2	03	15
20	M	1301	READ JAMES M	MARQUETTE	MI	USA	1	1	2:22:31.4	01	8	70	M	251	CLARK WALTER R	ALMA	CO	USA	Y	1	1	2:34:50.7	03	16
21	M	531	INGDAL JOHN	ST PAUL	MN	USA	1	1	2:22:59.0	01	9	71	M	1111	MERNE DOUG R	EVERGREEN	CO	USA	Y	3	1	2:35:00.1	02	26
22	M	534	ISRAEL DAVID J	DULUTH	MN	USA	2	1	2:23:04.0	02	9	72	M	44	MOESSER CHUCK	NORTH CREEK	NY	USA	Y	1	1	2:35:04.8	03	17
23	M	958	SCHWEIZER PHIL R	MINNEAPOLIS	MN	USA	7	1	2:24:14.0	01	10	73	M	1227	SHANNON ALAN R	DULUTH	MN	USA	1	1	2:35:04.9	01	19	
24	M	61	CURRAN JIM	JACKSON	WY	USA	1	1	2:24:25.1	03	5	74	M	1064	TUOMI MITCH A	BRAINERD	MN	USA	1	1	2:35:19.2	03	27	
25	M	852	PEKURI ROGER A	IRONWOOD	MI	USA	9	1	2:25:31.4	03	6	75	M	1235	MALMBORG ERIC K	BOULDER	CO	USA	Y	0	1	2:35:19.2	03	18
26	M	471	HAYDOCK ROBERT	CONCORD	MA	USA	1	1	2:25:51.3	01	11	76	M	854	PELKE PEPPER K	ROSEVILLE	MN	USA	6	1	2:36:04.2	03	19	
27	M	15	KAARBY PER	OSLO	NOR		1	1	2:26:28.3	02	10	77	M	1272	CARVER REGIS	TRUMANSBURG	NY	USA	0	1	2:36:10.5	01	20	
28	M	732	MELGAARD CHRIS N	MARQUETTE	MI	USA	2	1	2:26:51.4	04	2	78	M	1249	MOSESEV OLE	WARREN	VT	USA	2	1	2:36:20.0	06	2	
29	M	1187	BAIC PETER V	UNDERHILL	VT	USA	3	1	2:27:05.6	02	11	79	M	108	ALLEN BILL A	FRISCO	CO	USA	Y	1	1	2:36:29.6	02	28
30	M	707	MALKERSON JON P	TRAVERSE CITY	MI	USA	1	1	2:27:29.3	02	12	80	M	131	ARO TIM A	DULUTH	MN	USA	Y	2	1	2:36:47.9	02	29
31	M	23	GROSS RICHARD I	BEND	OR	USA	3	1	2:27:41.3	02	13	81	M	250	CLARK RICHARD C	DULUTH	MI	USA	Y	2	1	2:37:17.9	01	21
32	M	905	ROBERTS CLINT K	FRASER	CO	USA	8	1	2:27:48.3	02	14	82	M	958	SCHULD TIM	BOULDER	CO	USA	3	1	2:37:26.9	04	10	
33	M	1104	WEINGARTZ CHRIS F	ROCHESTER	MI	USA	5	1	2:27:51.6	04	3	83	M	818	NOWAK TOM G	MAPLE GROVE	MN	USA	Y	4	0	2:37:32.8	02	30
34	M	706	MALKERSON JOEL W	CABLE	WI	USA	2	1	2:28:10.6	02	15	84	M	578	KANN JOHN R	RICE LAKE	WI	USA	Y	4	1	2:37:37.9	03	20
35	M	82	HARTMANN TONY A	MARQUETTE	MI	USA	6	1	2:28:32.2	01	13	85	M	763	MONDRY JEFF L	GRAND FORKS	ND	USA	Y	4	0	2:37:48.1	02	31
36	M	482	HENNELL JERRY K	ASHLAND	WI	USA	2	1	2:28:43.3	02	14	86	M	1180	TUCKER DONALD E	GREENOUGH	MT	USA	2	0	2:37:55.6	02	32	
37	M	1317	RADLER JOHANN	BRD	Y	0	1	2:28:44.7	01	14	87	M	796	NELSON KEITH	HAWLEY	MN	USA	Y	2	0	2:38:12.1	01	33	
38	M	964	SELLERS STEPHEN	EDINA	MN	USA	5	1	2:28:44.7	01	13	88	M	521	HUNT DICK	SPOKANE	WA	USA	2	1	2:38:32.0	06	3	
39	M	919	RUDSTROM KRAIG	DULUTH	MN	USA	Y	3	2:28:43.3	02	16	89	M	310	NORDIN CARL J	HOUGHTON	MI	USA	Y	1	1	2:39:06.3	03	22
40	M	1311	MEISTER HORST	BRD	Y	0	1	2:28:49.3	02	17	90	M	561	JOBSON MARK	WILSON	NY	USA	5	1	2:39:06.3	03	22		
41	M	1292	ALLER DAVE M	MORIN HEIGHTS	QUE	CAN	Y	0	2:28:52.5	01	14	91	M	1228	LEHMAN MARK A	RHINELANDER	WI	USA	Y	5	0	2:39:17.9	02	34
42	M	1383	MARCINIAK KEVIN M	MARQUETTE	MI	USA	2	1	2:29:48.2	03	3	92	M	457	HARJU ERKKI S	CRYSTAL	MN	USA	Y	2	1	2:39:19.1	04	12
43	M	575	KANE DONALD A	MAPLETON	MI	USA	5	1	2:30:10.6	02	18	93	M	197	BOVARD RALPH	HANCOCK	MI	USA	Y	4	1	2:39:19.1	04	12
44	M	1002	STEIL KURT C	EAU CLAIRE	WI	USA	Y	5	2:30:13.7	02	19	94	M	894	REID RUSSELL M	GLENWOOD SPRINGS	CO	USA	0	1	2:39:22.2	05	1	
45	M	311	DOTT ERIC R	MADISON	WI	USA	2	1	2:31:00.0	04	6	95	M	182	BIGELOW THEODORE W	BRECKENRIDGE	CO	USA	2	1	2:39:22.2	05	1	
46	M	76	HAMILTON SKIP	ASPEN	CO	USA	2	1	2:31:16.5	02	20	96	M	768	MORALES STEPHEN F	WINNIPEG	MAN	CAN	3	1	2:39:35.3	03	24	
47	M	1041	TEDLUND THOMAS A	DULUTH	MN	USA	6	1	2:31:20.1	03	9	97	M	825	O'HARA DANIEL W	HAYWARD	WI	USA	Y	8	1	2:39		

AMERICAN BIRKEBEINER—COOPER:SPORTS.TIMING

RANK	SEX	BIB	NAME	CITY	ST	CTRY	YRS	CTZ	25%	TIME	CL	CLASS RANK	RANK	SEX	BIB	NAME	CITY	ST	CTRY	YRS	CTZ	25%	TIME	CL	CLASS RANK
101	M	1522	STADSHAUS ANTON	RORDS	NOR	Y	0	1	2:39:55.9	04	15	200	M	1297	NIELSEN KRIS T	GROVICK	MN	USA	Y	0	1	2:50:03.9	04	32	
102	M	703	MAHONEY PHILIP M	NEW LONDON	WI	USA	Y	3	1	2:39:56.1	04	16	201	M	95	LANDGRAF DAVID W	BLOOMER	WI	USA	Y	11	1	2:50:05.5	03	56
103	M	1009	STOCKTON BUTCH	ROSCOMMON	MI	USA	Y	2	1	2:40:00.6	04	17	202	M	700	MAHER GARY D	MINNEAPOLIS	MN	USA	Y	2	0	2:50:12.7	02	59
104	M	297	DEWALL JOHN H	LAKELAND	MN	USA	Y	5	0	2:40:03.3	02	35	203	M	1191	CHASE STEVE D	MARINE	MN	USA	Y	5	0	2:50:24.5	02	60
105	M	467	HARTWIG SCOTT	GRAYLING	MI	USA	Y	2	1	2:40:05.5	03	26	204	M	1226	RANDAN W	BLAINE	MN	USA	Y	1	0	2:50:33.7	01	36
106	M	1347	MENULTY JOSEPH T	HINSDALE	IL	USA	Y	0	1	2:40:23.0	03	27	205	M	32	EASTLUND DAVID L	NEW HOPE	MN	USA	Y	3	0	2:50:40.2	01	37
107	M	739	MESSNER TOD A	MILWAUKEE	WI	USA	Y	6	0	2:40:27.5	02	36	206	M	572	JOZWIATK ALLAN J	RHINELANDER	WI	USA	Y	6	0	2:50:42.2	02	61
108	M	1335	BETLACH JEFFREY J	EAU CLAIRE	WI	USA	Y	6	0	2:40:48.3	02	37	207	M	1057	TOMASULA DAVID G	CABLE	WI	USA	Y	8	1	2:50:50.5	04	33
109	M	760	MODE MITCH A	RHINELANDER	WI	USA	Y	7	1	2:40:51.3	03	28	208	M	1030	SWANK LEE A	RHINELANDER	WI	USA	Y	2	1	2:50:58.3	04	34
110	M	1343	MCCLEARY ROB H	AITKIN	MN	USA	Y	1	0	2:40:52.6	02	38	209	M	590	KNOYER GALEN J	MADISON	WI	USA	Y	3	1	2:51:00.1	03	57
111	M	271	CRITTENDEN JOHN	HOUGHTON	MI	USA	Y	8	1	2:41:00.6	03	29	210	M	1650	GIBBS PATRICK D	EDINA	CO	USA	Y	2	0	2:51:04.6	01	38
112	M	258	COLEMAN RANDALL R	BESSEMER	MI	USA	Y	6	1	2:41:10.3	03	30	211	M	641	LACY GARY M	BOULDER	MN	USA	Y	1	0	2:51:15.8	02	62
113	M	1236	BARDEN CHARLES	ST LOUIS PARK	MN	USA	Y	3	0	2:41:11.1	02	39	212	M	876	POROPUDAS TIMO K	SUPERIOR	WI	USA	Y	6	1	2:51:16.2	04	35
114	M	217	BUSH CARY J	NORTHFIELD	MN	USA	Y	2	1	2:41:13.2	01	22	213	M	862	PETERSON MATTHEW D	HAYWARD	WI	USA	Y	1	0	2:51:27.8	02	63
115	M	628	KROUZE CURT M	RHINELANDER	WI	USA	Y	3	0	2:41:16.3	02	40	214	M	1169	HEIDEN JACK D	MADISON	WI	USA	Y	2	1	2:51:30.4	07	5
116	M	298	DICKERSON RAY B	BOULDER	CO	USA	Y	6	1	2:41:19.7	03	31	215	M	266	COZZI MICHAEL J	CHICAGO	IL	USA	Y	3	0	2:51:32.0	02	64
117	M	1275	HOWARD MARK S	SUPERIOR	WI	USA	Y	2	1	2:41:20.9	01	23	216	M	612	KONANTZ GORDON	MINNIEPEG	MAN	CAN	Y	6	1	2:51:36.6	07	6
118	M	1259	RIIS EIMAR	DRAYTON	NOR	NOR	Y	0	1	2:41:32.2	07	2	217	M	853	KELLER GARY S	HAYWARD	WI	USA	Y	3	0	2:51:38.1	03	58
119	M	993	SWIGEL JR STEPHEN J	GRAND RAPIDS	MI	USA	Y	1	1	2:41:52.5	01	24	218	M	1296	KEULER MICHAEL R	GREEN BAY	WI	USA	Y	5	0	2:51:38.5	02	65
120	M	458	HARJU JOHN E	TWO HARBORS	MN	USA	Y	5	0	2:41:53.9	02	41	219	M	96	SELBERG ROBERT J	FORT ATKINSON	WI	USA	Y	2	0	2:51:39.1	01	39
121	M	950	SLAYTON JIM	MAUSAU	WI	USA	Y	0	1	2:42:03.9	03	32	220	M	1166	CROTHERS EDWARD J	TABERNASH	CO	USA	Y	0	0	2:51:44.0	03	59
122	M	1255	STALDER ANDRE	BASEL	SWI	Y	0	1	2:42:19.9	01	25	221	M	708	MANDLI MICHAEL J	WAUMATOSA	WI	USA	Y	3	0	2:51:54.0	03	60	
123	M	1331	MILLER KIRK	ORCHARD LAKE	MI	USA	Y	1	1	2:42:21.6	01	26	222	M	1138	WORSNOP GREGORY A	PLAINWELL	MI	USA	Y	5	0	2:51:55.6	02	66
124	M	1230	WEBER KLAUS V	ALBUQUERQUE	MN	USA	Y	0	1	2:42:22.3	05	2	223	M	992	SPALDING JEF G	WAUMATOSA	WI	USA	Y	5	0	2:51:57.4	02	67
125	M	522	HUNT JAMES R	ROCKFORD	MI	USA	Y	2	1	2:42:36.4	04	18	224	M	3477	SKINDERHAUG MAGNE	W	SWE	Y	0	1	2:52:06.3	05	9	
126	M	263	COOL ROBIN D	FLINT	MI	USA	Y	4	1	2:42:44.3	03	33	225	M	1177	MORSE TERRY A	SNOWMASS VILLAGE	CO	USA	Y	0	1	2:52:12.7	04	36
127	M	662	LAWLER DAVID S	WINNIPEG	MAN	CAN	Y	1	0	2:42:49.0	02	42	226	M	737	MERKELEY GARTH H	WINNIPEG	MAN	CAN	Y	4	1	2:52:15.3	05	10
128	M	738	MESSEDAHL GORDON G	DULUTH	MN	USA	Y	7	0	2:43:02.8	02	43	227	M	1225	FISKE KEVIN	SEATTLE	WA	USA	Y	0	0	2:52:18.4	03	61
129	M	1303	LEU ROLF	LEU ROLF	SUI	Y	0	1	2:43:03.5	07	3	228	M	687	LOY DENNIS A	GREEN BAY	WI	USA	Y	5	1	2:52:20.8	04	37	
130	M	552	JOHNSEN PER K	GREEN BAY	WI	USA	Y	10	1	2:43:10.3	04	19	229	M	541	JAMES SAMUEL W	FAIRFIELD	IA	USA	Y	0	0	2:52:36.3	03	62
131	M	913	ROGUSHESKE PHILIP R	ST CLOUD	MN	USA	Y	9	1	2:43:18.5	04	20	230	M	973	SILVER GARY G	SPOKANE	WA	USA	Y	1	0	2:52:36.8	04	38
132	M	716	MARSOLEK GENE F	DULUTH	MN	USA	Y	1	1	2:43:23.0	03	34	231	M	1273	CHUATE MICHAEL J	CHICAGO	IL	USA	Y	0	0	2:53:02.3	02	68
133	M	363	FISH WAYNE J	RHINELANDER	WI	USA	Y	6	1	2:43:32.4	04	21	232	M	1098	WALTERS MARK S	WINDONA	WI	USA	Y	1	0	2:53:12.3	02	69
134	M	398	STAMM JOHN E	SPOONER	WI	USA	Y	6	1	2:43:34.9	03	35	233	M	947	SCHNEIDER JERROLD K	RICE LAKE	WI	USA	Y	7	1	2:53:14.5	04	39
135	M	405	GOLL RICK D	WOODRUFF	WI	USA	Y	7	1	2:43:35.5	03	36	234	M	508	HOFFER PHILIP S	KANDIYOGI	MN	USA	Y	6	0	2:53:17.9	03	63
136	M	879	PRAMANN DAVID J	BURNSVILLE	MN	USA	Y	4	0	2:43:49.2	02	44	235	M	168	BERGQUIST JR LES J	HCHENRY	IL	USA	Y	6	0	2:53:23.9	02	70
137	M	867	PIERCE WILLIAM L	BROOKFIELD	WI	USA	Y	1	1	2:43:49.7	01	27	236	M	710	MANDZUK DAVE	WINNIPEG	MAN	CAN	Y	1	0	2:53:29.0	02	71
138	M	1114	NESTLUND KEVIN J	BRUCE	WI	USA	Y	5	1	2:43:55.4	03	37	237	M	616	KOSHNICK ROBERT A	DETROIT LAKES	MN	USA	Y	3	1	2:53:36.5	05	11
139	M	672	LESCHKE DAVE J	LACROSSE	WI	USA	Y	0	1	2:44:05.2	01	28	238	M	1313	EISENDEL ARNO J	ITA	Y	0	0	2:53:38.5	03	64		
140	M	1213	MAAKESTAD JON P	MOUND	MN	USA	Y	5	0	2:44:34.7	02	45	239	M	1167	DIEDRICH PAUL J	OSSEO	MN	USA	Y	1	0	2:53:55.3	01	40
141	M	339	ENCK ROBERT J	NEW HOPE	MN	USA	Y	2	1	2:44:37.2	01	29	240	M	568	JOHNSTON SCOTT C	BOULDER	CO	USA	Y	2	0	2:54:01.2	03	65
142	M	321	DURBAND BOB G	SHOREVIEW	MN	USA	Y	5	1	2:44:46.6	05	3	241	M	943	SCHMID TOM J	AVON	CO	USA	Y	1	0	2:54:03.6	01	41
143	M	433	HAGEN JIM M	GRAND RAPIDS	MN	USA	Y	0	0	2:44:54.0	02	46	242	M	1189	BOTTOMLEY BRENT	WINNIPEG	MAN	CAN	Y	1	0	2:54:12.9	02	72
144	M	287	DEITZ JAY B	PHILLIPS	WI	USA	Y	2	0	2:45:00.1	02	47	243	M	690	LIPPERT CARL J	WASHBURN	WI	USA	Y	2	0	2:54:27.3	02	73
145	M	152	BATDORF NILES H	DULUTH	MN	USA	Y	3	1	2:45:06.0	03	38	244	M	495	HILL GEORGE F	THUNDER BAY	ONT	CAN	Y	1	0	2:54:30.3	02	74
146	M	417	GRAVLIN JOHN C	PLYMOUTH	MI	USA	Y	1	0	2:45:08.7	02	48	245	M	225	CAPICIA RONALD L	WOODRUFF	WI	USA	Y	4	0	2:54:35.3	03	66
147	M	842	PARIS MICHAEL W	MAPLE GROVE	MN	USA	Y	2	1	2:45:09.6	03	39	246	M	821	O'CONNELL JAMES P	SHEBOYGAN FALLS	WI	USA	Y	7	1	2:54:48.1	05	12
148	M	1149	ZIMBRIC GARY A	MOSINEE	WI	USA	Y	4	1	2:45:20.4	03	40	247	M	653	LANIN PATRICK D	HOPKINS	MN	USA	Y	3	1	2:54:47.6	06	7
149	M	1229	OPEL GORDON L	MISSOULA	MT	USA	Y	3	1	2:45:26.0	03	41	248	M	195	BORGENSE ARNE M	BLOOMFIELD HILLS	MI	USA	Y	4	4	2:54:49.2	08	2
150	M	205	ROBERG SVEN E	MORA	MN	USA	Y	4	1	2:45:34.9	07	4	249	M	1289	STORM-GUNDERSEN TORE	WINNEAPOLIS	MN	USA	Y	5	0	2:54:56.5	04	40
151	M	1307	WESSIAK WALTER	MORA	MN	USA	Y	0	1	2:45:37.5	05	4	250	M	485	HERBERT DAVID P	WINNEAPOLIS	MN	USA	Y	5	0	2:54:56.9	02	75
152	M	278	DAHLBERG TIMOTHY C	SIREN	WI	USA	Y	3	1	2:45:49.2	04	22	251	M	116	ANDERSON JAMES J	FORT WAYNE	IN	USA	Y	3	0	2:55:01.0	02	76
153	M	538	KEMP ROBERT M	ROSCOMMON	MI	USA	Y	4	1	2:45:52.2	04	23	252	M	269	KEWYIT MICHAEL W	GREENSBURG	PA	USA	Y	1	0	2:55:08.6	01	42
154	M	1295	KELLOSS PATRICK F	DAVISON	MI	USA	Y	0	0	2:45:58.5	02	49	253	M	1239	TULE SCOTT R	BRECKENRIDGE	CO	USA	Y	0	0	2:55:08.6	02	77
155	M	1269	BAEKKE EILIF	RORDS	NOR	Y	0	1	2:46:01.9	08	1	254	M	1345	USBELOHDE MICHAEL D	SPOONER	WI	USA	Y	4	0	2:55:23.9	03	67	
156	M	926	SANDS STEPHEN H	MINNETONKA	MN	USA	Y	4	1	2:46:05.5	04	24	255	M	125	ANKLAM JIM A	ANTIGO	WI	USA	Y	7	0	2:55:44.4	02	78
157	M	74	PARENTINOS BOB C	BOULDER	CO	USA	Y	1	2:46:13.0	05	5	256	M	1017	STUMPP DENNIS A	CRAIG	CO	USA	Y	0	0	2:55:46.8	02	79	
158	M	614	KOSCHAK DANIEL J	AURORA	MN	USA	Y	4	0	2:46:14.6	02	50	257	M	38	KERSTEN KURT A	CABLE	WI	USA	Y	4	0	2:55:48.4	02	80
159	M	189	BLOCK TIMOTHY R	ROCHESTER	MN	USA	Y	7	1	2:46:18.4	03	42	258	M	283	DEBBER SIPKE P	HACKENSACK	MN	USA	Y	8	1	2:56:01.0	04	41
160	M	208	BRUMBAUGH ERNEST H	ROCKFORD	MI	USA	Y	7	1	2:46:25.9	04	25	259	M	192	BOLAND ROLAND S	WINONA	MN	USA	Y	6	1	2:56:01.1	04	42
161	M	1267	WALDELAND SVEN O																						

AMERICAN BIRKBEINER—COOPER:SPORTS.TIMING													
RANK	SEX	BIB	NAME	CITY	ST	CTRY	YRS	CTZ	25%	TIME	CL	CLASS RANK	
299	M	1195	DDM DAVE R	ST PAUL	MN	USA	Y	0	0	2:58:17.3	02	89	
300	M	669	LEIGHTON JOHN M	MINNEAPOLIS	MN	USA	Y	2	1	2:58:20.2	04	52	
301	M	1245	SMITH TIMOTHY J	ASHLAND	WI	USA	Y	1	1	2:58:20.2	04	53	
302	M	320	DUMAS DON M	CORNELL	WI	USA	Y	2	0	2:58:25.2	02	90	
303	M	137	BAERTSCH ANDREW	MADISON	WI	USA	3	0	2:58:27.1	02	91		
304	M	163	BENNETT MED H	WILSON	WY	USA	3	1	2:58:40.6	08	5		
305	M	1270	BAKOS HARRY	JESSHEIM	MN	NOR	Y	0	1	2:58:44.8	07	7	
306	M	1284	MC DONALD MICHAEL E	BRAINERD	MN	USA	Y	3	0	2:58:46.2	02	92	
307	M	513	HOLM TERRY J	BRAINERD	MN	USA	Y	7	1	2:58:51.7	04	54	
308	M	124	AMICHAUTZ PAUL C	STURGEON BAY	WI	USA	Y	1	0	2:58:52.1	02	93	
309	M	2	FJELSTUD DUANE R	CHESTER	WI	USA	Y	4	0	2:59:09.4	06	10	
310	M	922	RUTKOMSKI DAVID E	CUDAHY	WI	USA	Y	4	0	2:59:10.8	03	77	
311	M	5830	ENGEN MARK A	SOUTH ST PAUL	MN	USA	Y	0	0	2:59:11.1	01	46	
312	M	229	CARLSON MARK C	ST PAUL	MN	USA	Y	2	0	2:59:20.7	02	94	
313	M	555	JOHNSON DAVID C	DULUTH	MN	USA	Y	9	1	2:59:28.4	05	20	
314	M	596	KIMBALL RICHARD E	NEVIS	MN	USA	Y	7	1	2:59:29.5	04	55	
315	M	3470	POTOTSCHNIG HANS	BRD Y	0	1	2:59:29.9	04	56	414	M	849	PEDERSEN AL
316	M	935	SCHELSKE BRUCE A	MINNEAPOLIS	MN	USA	Y	2	1	2:59:34.4	04	57	
317	M	1125	WINTER JIM D	DELAFIELD	WI	USA	Y	4	1	2:59:36.0	04	58	
318	M	343	ENGEN ROBERT	BRAINERD	MN	USA	Y	7	1	2:59:38.1	04	59	
319	M	1321	KIESEL ROB	LAKE FORB	ID	USA	Y	0	1	2:59:39.1	04	60	
320	M	529	HUTTER PETER E	MARQUETTE	MI	USA	Y	5	0	2:59:41.9	03	78	
321	M	1096	WALTER JOSEPH J	SLINGER	WI	USA	Y	6	0	2:59:46.0	03	79	
322	M	625	VIRGIN PAUL E	ST PAUL	MN	USA	Y	7	1	2:59:49.2	04	61	
323	M	1029	KRUEGER TOM J	GREEN BAY	WI	USA	Y	7	1	2:59:50.3	04	62	
324	M	481	HELMER MARK S	TWO HARBORS	MN	USA	Y	2	0	2:59:53.7	03	80	
325	M	726	MC ELWAIN MIKE D	EDGAR	WI	USA	Y	1	0	2:59:57.3	03	81	
326	M	344	ENTRINGER PETER G	WATERTOWN	WI	USA	Y	3	1	2:59:59.3	04	63	
327	M	455	HARDER PHILLIP D	MEDFORD	WI	USA	Y	3	0	3:00:00.5	01	47	
328	M	982	SMISIEL STEVE J	GRAND RAPIDS	MI	USA	Y	2	1	3:00:07.2	04	64	
329	M	1136	WOODS BROCK E	MADISON	WI	USA	Y	2	0	3:00:08.6	03	82	
330	M	756	MINNICH FREDERICK M	WAUSAU	WI	USA	Y	4	0	3:00:09.1	03	83	
331	M	574	KAISER PATRICK A	DRUMMOND	WI	USA	Y	3	0	3:00:15.2	03	84	
332	M	768	MITCHEL ARTHUR B	PEWAUKEE	WI	USA	Y	6	1	3:00:28.0	06	11	
333	M	94	KOTAR JOHN	HOUGHTON	MI	USA	Y	11	1	3:00:29.1	05	21	
334	M	296	DEVANIE MICHAEL J	ONALASKA	WI	USA	Y	5	0	3:00:30.0	04	65	
335	M	868	PINER BRUCE E	SAGINAW	MN	USA	Y	5	1	3:00:37.3	05	22	
336	M	1332	ANDERSON RICHARD D	MINNEAPOLIS	MN	USA	Y	0	0	3:00:39.0	03	85	
337	M	619	KRAFT GEORGE J	GREEN BAY	WI	USA	Y	2	0	3:00:41.3	02	95	
338	M	1278	GUNBERG STEVEN F	WHITE BEAR LAKE	MN	USA	Y	2	0	3:00:41.6	04	66	
339	M	216	BURTON JOHN C	WAYZATA	MN	USA	Y	10	1	3:00:51.6	09	11	
340	M	340	WILMER EVERETT E	SOBIESKI	MI	USA	Y	4	0	3:00:54.1	03	86	
341	M	1232	BERGEON JEFFREY J	BRECKENRIDGE	CO	USA	Y	1	0	3:01:00.3	03	87	
342	M	925	SANDAGER BRYAN A	EAGAN	MN	USA	Y	2	0	3:01:05.4	02	96	
343	M	1281	KJAEARSLI ROLF	LILLEHAMER	NOR	NOR	Y	1	1	3:01:06.5	08	6	
344	M	1334	DELAITSCH STEVEN	OWATONNA	MN	USA	Y	3	0	3:01:12.6	02	97	
345	M	615	KOSFELD WILLIAM F	MARINE/ST CROIX	MN	USA	Y	8	1	3:01:13.7	05	23	
346	M	449	HANSEN EDWARD A	RHINELANDER	WI	USA	Y	5	1	3:01:14.1	06	12	
347	M	624	KRESSE GREGORY J	MILWAUKEE	WI	USA	Y	4	0	3:01:17.1	03	88	
348	M	278	DARIENZO PETER L	PAK PAK	MI	USA	Y	5	0	3:01:17.7	03	89	
349	M	651	LANGLOIS DAVID G	KINGSFORD	MI	USA	Y	7	0	3:01:22.9	04	67	
350	M	207	BROWN STEVEN G	MEMORIE	WI	USA	Y	8	0	3:01:23.5	04	68	
351	M	688	LUDNIG DAN R	WATERTOWN	WI	USA	Y	6	0	3:01:24.9	03	90	
352	M	1283	ZEUG LEON M	BROOKLYN PARK	MN	USA	Y	8	0	3:01:26.6	03	91	
353	M	447	HANKE DEAN T	FORT ATKINSON	WI	USA	Y	4	0	3:01:32.0	04	69	
354	M	582	KEARNEY DENNIS R	MINNEAPOLIS	WI	USA	Y	2	0	3:01:35.3	04	70	
355	M	766	MOORE JAMES E	MILWAUKEE	WI	USA	Y	6	0	3:01:41.3	03	92	
356	M	200	BOLLER JOHN W	MINNEAPOLIS	MN	USA	Y	3	0	3:02:03.3	02	93	
357	M	324	DYSTE JOHN R	MINNETONKA	MN	USA	Y	5	0	3:02:07.8	03	95	
358	M	853	JOHNSON JAMES A	DULUTH	MN	USA	Y	7	0	3:02:11.0	04	71	
359	M	839	PAGELS JEFF C	GREEN BAY	WI	USA	Y	5	0	3:02:14.8	04	72	
360	M	1208	HITZEMANN ARMEN R	FRIDLEY	MN	USA	Y	8	1	3:02:15.3	05	24	
361	M	1240	LEE MICHAEL B	WEST ST PAUL	MN	USA	Y	4	0	3:02:23.3	02	99	
362	M	877	PORTER JOHN S	THUNDER BAY	ONT	CAN	Y	3	0	3:02:27.1	04	73	
363	M	812	NORMAN TIMOTHY J	TOFTE	MN	USA	Y	2	0	3:02:31.4	02	100	
364	M	171	BERGUM ROBERT W	HAYWARD	WI	USA	Y	7	1	3:02:31.9	06	13	
365	M	942	SCHLUTER ERROL G	OCOMOWOC	WI	USA	Y	8	1	3:02:45.0	05	25	
366	M	1224	SWENSON STEVEN J	CHICAGO	IL	USA	Y	6	0	3:02:55.1	02	101	
367	M	1040	TANNER DAN K	DULUTH	MN	USA	Y	1	0	3:02:59.3	03	94	
368	M	1066	TURNBULL ANDREW D	EDINA	MN	USA	Y	3	0	3:02:59.5	04	74	
369	M	954	SCHULHOF CARL	GLENDALE	WI	USA	Y	5	0	3:03:03.0	04	75	
370	M	2135	SIBEL MARK E	DRAYTON PLAINS	MI	USA	Y	1	0	3:03:03.2	03	95	
371	M	3468	NYBAKKEN HELGE J	JESSHEIM	NOR	NOR	Y	0	0	3:03:05.2	02	102	
372	M	407	GOERTZEN FRED	WINNIPEG	MAN	CAN	Y	5	0	3:03:10.4	04	76	
373	M	1234	HOKANSON WILLIAM C	MORAN	WY	USA	Y	0	0	3:03:25.6	02	103	
374	M	233	CARLSTED ROY	ST PAUL	MN	USA	Y	3	0	3:03:30.0	09	2	
375	M	1202	WILSON STEVEN	TRONDHEIM	MN	NOR	Y	2	0	3:03:57.4	02	104	
376	M	552	JOHNSON JOSEPH C	MEMORIE	MI	USA	Y	6	0	3:03:59.5	03	96	
377	M	1143	HYATT PAUL D	ST PAUL	MN	USA	Y	5	0	3:04:11.6	03	97	
378	M	722	MCCARTHY JAMES P	CHICAGO	IL	USA	Y	8	1	3:04:12.2	05	26	
379	M	240	CARVER F MERV	WINNIPEG	MAN	CAN	Y	7	1	3:04:16.3	06	14	
380	M	154	BAUCH JOHN O	MINNEAPOLIS	MN	USA	Y	3	0	3:04:17.2	02	105	
381	M	232	CARLSON STEPHAN P	WISCONSIN DELLS	WI	USA	Y	2	0	3:04:21.4	03	98	
382	M	136	BACKMAN GORDON A	DEPERE	WI	USA	Y	4	0	3:04:36.1	02	106	
383	M	1206	HERVEY SCOTT	ST PETER	MN	USA	Y	0	0	3:04:42.3	01	48	
384	M	486	HERFORD THOMAS W	IRONWOOD	MI	USA	Y	2	0	3:04:48.6	03	99	
385	M	613	KORDIYAK PETER J	LITTLE CHUTE	WI	USA	Y	3	0	3:04:49.7	04	77	
386	M	1039	TABOR MARTIN J	ST CLOUD	MN	USA	Y	2	0	3:04:54.4	01	49	
387	M	379	BAROR ALLEN H	MAPLEWOOD	MN	USA	Y	0	0	3:04:57.2	01	50	
388	M	1176	WILLOU PAUL T	BRAINERD	MN	USA	Y	5	1	3:05:07.1	05	27	
389	M	1106	MELISS DAVID E	EAU CLAIRE	WI	USA	Y	9	1	3:05:07.3	07	8	
390	M	5674	BORKOWSKI PAUL R	MC GREGG BUTTE	CO	USA	Y	0	0	3:05:13.1	03	100	
391	M	174	HALLAWS RUSSELL V	KETCHUM	ID	USA	Y	0	0	3:05:14.1	02	107	
392	M	393	REID EDWARD	FLINT	MI	USA	Y	5	0	3:05:18.6	03	101	
393	M	1324	ERNST JOHN M	GREEN BAY	WI	USA	Y	5	0	3:05:21.6	01	51	
394	M	600	KLAUBE GERNOT H	ALBUQUERQUE	NM	USA	Y	5	1	3:05:21.7	06	15	
395	M	934	SCHIBEL WILLIAM R	VERONA	WI	USA	Y	4	0	3:05:26.9	04	78	
396	M	907	ROBERTS DONALD D	WAUSAU	WI	USA	Y	2	0	3:05:30.8	03	102	
397	M	691	LUNDGREN TIMOTHY R	MINNEAPOLIS	MN	USA	Y	3	0	3:05:37.6	02	108	

RANK	SEX	BIB	NAME	CITY	ST	CTRY	YRS	CTZ	25%	TIME	CL	CLASS RANK
398	M	362	FINCH ROBBIN W	SPOKANE	WA	USA	Y	9	0	3:05:41.3	02	109
399	M	359	FEHLANDT WILLIAM L	BOULDER JUNCTION	WI	USA	Y	4	0	3:05:51.8	02	110
400	M	1246	MUHA MICHAEL J	ANN ARBOR	MI	USA	0	0	3:05:55.4	02	111	
401	M	1007	STICKLER GEORGE D	ROCHESTER	MN	USA	Y	1	0	3:06:08.5	01	52
402	M	249	CICHANOWSKI MIKE F	WINONA	MN	USA	Y	6	0	3:06:13.2	04	79
403	M	257	CODY CLYDE A	DENVER	CO	USA	Y	2	0	3:06:19.0	03	103
404	M	1087	VOIGT DANIEL E	WISCONSIN RAPIDS	WI	USA	Y	3	0	3:06:29.2	04	80
405	M	167	BERQUIST LLOYD E	MCHENRY	IL	USA	Y	3	0	3:06:34.3	01	53
406	M	321	BYRNE JOHN J	MADISON	WI	USA	Y	1	0	3:06:38.0	01	54
407	M	1019	WILKINSON MARK L	GOTTAGE GROVE	MN	USA	Y	4	0	3:06:48.3	03	104
408	M	1120	MILKES JOHN J	MINNETONKA	MN	USA	Y	8	1	3:06:58.0	05	28
409	M	1042	TESSENDORF JOHN N	EAU CLAIRE	MN	USA	Y	6	0	3:07:06.1	03	105
410	M	1091	WAGNER JOEL M	FISHER	MN	USA	Y	3	0	3:07:09.5	02	112
411	M	1340	CLAUSEN DANIEL P	LAC DU FLAMBEAU	WI	USA	Y	8	0	3:07:19.0	02	113
412	M	826	O'HARA DENNIS M	DULUTH	MN	USA	Y	2	0	3:07:22.2	03	106
413	M	1184	GABRIELLI LINO	PREDAZZO	ITA	ITA	0	0	3:07:27.9	03	107	
414	M	849	PEDERSEN AL	ANCHORAGE	AK	USA	Y	1	1	3:07:34.9	06	16
415	M	138	BAHR JON	LA CROSSE</								

AMERICAN BIRKEBEINER—COOPER-SPORTS-TIMING

Table with columns: RANK, SEX, BIB, NAME, CITY, CTRY, ST, YRS, CTZ, 25%, TIME, CL, CLASS, RANK. Lists race results for various participants from cities like Minneapolis, Duluth, and St. Paul.

AMERICAN BIRKEBEINER—COOPER-SPORTS-TIMING

Table with columns: RANK, SEX, BIB, NAME, CITY, CTRY, ST, YRS, CTZ, 25%, TIME, CL, CLASS, RANK. Continuation of race results for participants from cities like Milwaukee, St. Cloud, and Palatine.

AMERICAN BIRKBEINER—COOPER SPORTS TIMING																										
RANK	SEX	BIB	NAME	CITY	ST	CTRY	YRS	CTZ	25%	TIME	CL	CLASS	RANK	SEX	BIB	NAME	CITY	ST	CTRY	YRS	CTZ	25%	TIME	CL	CLASS	RANK
695	M	961	SEEFELDT DENNIS D	STILLWATER	MN	USA	Y	6	0	3:25:23.6	06	35	794	M	695	LOVAAS MARK E	EDINA	MN	USA	Y	1	0	3:29:45.7	02	194	
696	M	584	KEGEL JERRY T	MILWAUKEE	WI	USA	Y	2	0	3:25:24.9	02	166	795	M	370	FOSTER EDWARD T	ST PAUL	MN	USA	Y	5	0	3:29:47.2	03	221	
697	M	412	KNOPF THOMAS A	BROOKLYN CENTER	MN	USA	Y	1	0	3:25:25.7	03	194	796	M	2024	PINKERTON C BRIAN	MADISON	WI	USA	Y	1	0	3:29:48.0	01	95	
698	M	395	GERST GARY W	BROOKLYN CENTER	MN	USA	Y	6	0	3:25:29.9	03	167	797	M	102	CHAMBERLAIN ZED L	THUNDER BAY	ONT	CAN	Y	0	0	3:29:49.4	03	222	
699	M	866	FORRER STEPHEN R	MEQUON	WI	USA	Y	3	0	3:25:31.9	03	192	798	M	1185	CORRADI ANGELO	PREDAZZO	ITA	ITA	0	0	3:29:53.5	03	223		
700	M	855	PERRY WARD J	SPRING LAKE	MI	USA	Y	1	0	3:25:33.3	01	87	799	M	1482	BRANCAIMP MAURICE E	WAUKEGAN	IL	USA	Y	2	0	3:29:58.0	04	141	
701	M	1280	HART JOHN H	NEWTON CENTER	MA	USA	Y	2	0	3:25:42.8	07	22	800	M	199	BRENNON THOMAS R	CEDAR RAPIDS	IA	USA	Y	2	0	3:30:06.8	04	142	
702	M	2335	SOUTH CHARLES B	NEW HAVEN	IN	USA	Y	1	0	3:25:45.5	03	193	801	M	944	SCHMIDT PAUL F	WAUWATOSA	WI	USA	Y	9	0	3:30:09.3	06	38	
703	M	781	MUSSER GENE	MADISON	WI	USA	Y	4	0	3:25:47.0	04	126	802	M	1238	CAMERON JAMES H	HAYWARD	WI	USA	Y	9	0	3:30:16.1	04	143	
704	M	2362	COLLIER BRUCE J	KETCHUM	ID	USA	Y	0	0	3:25:47.8	03	194	803	M	5769	DANIELS JOHN M	WINNIPEG	MAN	CAN	Y	0	0	3:30:21.8	03	224	
705	M	808	NITZ KENNETH C	TOMAH	WI	USA	Y	8	0	3:25:54.0	05	60	804	M	1001	STEEPER RICHARD R	MADISON	WI	USA	Y	2	0	3:30:25.6	03	225	
706	M	784	NASLUND ROBERT H	ANDKA	MN	USA	Y	1	0	3:25:56.1	04	127	805	M	949	SCHNEIDER STEPHEN B	MERRIMAC	WI	USA	Y	5	0	3:30:29.6	04	144	
707	M	463	HARRISON DAVID J	OCONOMOWOC	WI	USA	Y	9	0	3:25:57.2	05	61	806	M	6946	PETERSON DAVE C	ASPEN	CO	USA	Y	0	0	3:30:34.7	02	195	
708	M	1063	TUCKER RICHARD J	MEMONONIE	WI	USA	Y	3	0	3:26:01.6	02	168	807	M	1314	PARZINO GERRY A	NEW BRIGHTON	CO	USA	Y	0	0	3:30:36.4	02	196	
709	M	2254	WARNER TIM J	MADISON	WI	USA	Y	1	0	3:26:06.4	02	169	808	M	1583	DUNCAN IAN D	MADISON	WI	USA	Y	1	0	3:30:39.1	04	145	
710	M	1175	McEACHERN GILBERT	THOMPSON MAN	CAN	CAN	Y	0	0	3:26:09.6	05	62	809	M	1318	PUPP HEINI	ZELLERSTRAG	BRD	0	1	3:30:39.9	08	12			
711	M	4505	EDWARDS MARCUS S	ROCKFORD	MI	USA	0	0	3:26:10.6	01	89	810	M	6607	IVANOFF JEAN M	CHAMPAGNE SUR S	FRA	Y	0	0	3:30:48.1	03	226			
712	M	236	CARMARON STEVEN M	FLYMOOTH	MN	USA	Y	9	0	3:26:15.3	03	195	811	M	2084	RZEPECKI JAMES S	MINNEAPOLIS	MN	USA	Y	3	0	3:30:53.6	02	197	
713	M	1146	ZENTI PETER J	MARQUETTE	MI	USA	Y	4	0	3:26:17.0	04	128	812	M	307	DONNOHUE TOM L	EDEN PRAIRIE	MN	USA	Y	3	0	3:30:56.3	04	146	
714	M	11	D'ONNOR LARRY	ROCHESTER	MN	USA	Y	2	0	3:26:17.7	07	34	813	M	1342	GALLAGHER WILLIAM T	GREEN BAY	WI	USA	Y	3	0	3:30:59.3	04	147	
715	M	597	KISHABA RICHARD G	WAUKATOSA	WI	USA	Y	4	0	3:26:22.4	02	111	814	M	757	MISSEN KEN G	BURNSVILLE	MN	USA	Y	7	0	3:31:01.9	04	147	
716	M	5184	MOMMSEN GORDON V	MINNEAPOLIS	MN	USA	Y	1	1	3:26:26.9	08	11	815	M	1740	HORAK JAN B	TOFTE	MN	USA	Y	7	0	3:31:04.1	04	148	
717	M	1280	BROTEN BUCK C	PRINCETON	MN	USA	Y	0	0	3:26:31.3	07	23	816	M	222	BUDJ LARRY J	SHEBOYGAN	WI	USA	Y	1	0	3:31:09.2	02	198	
718	M	1023	SURFACE CHARLES E	LAKE ELMO	MN	USA	Y	3	0	3:26:34.2	04	129	817	M	5834	ERICKSON BRADLEY J	MINNEAPOLIS	MN	USA	Y	0	0	3:31:09.2	02	199	
719	M	1786	KARL DON J	JUNCTION CITY	WI	USA	Y	1	0	3:26:34.5	02	172	818	M	932	SCHMIDT TERRY R	KALWORTH	WI	USA	Y	4	0	3:31:11.1	03	227	
720	M	979	SKEMP FRED C	LA CROSSE	WI	USA	Y	8	0	3:26:39.7	06	36	819	M	783	NYLERS MARK	DULUTH	MN	USA	Y	5	0	3:31:12.6	05	69	
721	M	1282	MOSEY JOHN F	AMHERST	WI	USA	Y	5	0	3:26:42.4	04	130	820	M	1074	VAN HOUTEN ROLF P	EAU CLAIRE	WI	USA	Y	5	0	3:31:16.5	02	200	
722	M	5878	GERKE MICHAEL J	DE PERE	WI	USA	Y	0	0	3:26:43.6	02	173	821	M	146	BARNETT JAMES L	SHOREVIEW	MN	USA	Y	1	0	3:31:26.2	02	201	
723	M	1839	VETTER THOMAS D	VAIL	CO	USA	Y	0	0	3:26:44.1	03	196	822	M	673	LENGOCK ROBERT E	WALES	WI	USA	Y	5	0	3:31:26.3	05	70	
724	M	3108	MICKELSON STEVEN A	FALL CREEK	WI	USA	Y	1	0	3:26:44.6	03	197	823	M	4960	HOLTUM ANDREW R	ST LOUIS PARK	MN	USA	Y	0	0	3:31:33.2	02	202	
725	M	144	BARKMAN RUSSELL H	FLINT	MI	USA	Y	5	0	3:26:45.3	05	63	824	M	2660	BERGH C ERIC	FARIBAULT	MN	USA	Y	1	0	3:31:34.4	03	228	
726	M	1877	MAERCKLEIN ROBIN A	MINNEAPOLIS	MN	USA	Y	3	0	3:26:48.0	02	174	825	M	436	HALCHIN ROGER J	OREGON	WI	USA	Y	3	0	3:31:39.6	03	229	
727	M	841	PANCI JOSEPH F	RHINELANDER	WI	USA	Y	3	0	3:26:48.5	02	175	826	M	1203	HAMRE LASSE	MARBLEHEAD	MA	USA	Y	2	0	3:31:41.6	04	149	
728	M	788	NELSON CHARLES E	TOFTE	MN	USA	Y	7	0	3:26:48.7	07	34	827	M	180	BICHLER HOWARD J	WAUSAU	WI	USA	Y	4	0	3:31:42.1	03	230	
729	M	1937	MOOSER DEANE F	MADISON	MN	USA	Y	4	0	3:26:54.2	05	64	828	M	1220	OLIVER MICHAEL L	MINNEAPOLIS	MN	USA	Y	3	0	3:31:42.5	05	71	
730	M	392	KEPPEL PAUL J	MINNEAPOLIS	MN	USA	Y	1	0	3:26:57.4	02	176	829	M	1684	HALL BRIS L	SOUTH BEND	MN	USA	Y	1	0	3:31:49.8	02	203	
731	M	1603	FARRIS DON B	SAVANNA	IL	USA	Y	4	0	3:26:58.1	03	198	830	M	1105	WEIR ALAN F	MILWAUKEE	WI	USA	Y	2	0	3:31:51.6	01	97	
732	M	901	RICHMOND JEFFREY L	HIGGINS LAKE	MI	USA	Y	2	0	3:27:02.6	04	131	831	M	140	BALDUS BILL B	ROCHESTER	MN	USA	Y	1	0	3:32:01.1	01	95	
733	M	469	HAUSER JOHN F	NEENAH	WI	USA	Y	5	0	3:27:09.6	04	132	832	M	2038	PROCTOR RICHARD A	MADISON	WI	USA	Y	5	0	3:32:03.1	04	150	
734	M	734	MELLANG JOHN M	TOFTE	MN	USA	Y	1	0	3:27:15.1	02	177	833	M	889	PETERSON CHRIS F	ALTOONA	WI	USA	Y	2	0	3:32:08.6	03	231	
735	M	346	ERICKSON PAUL R	FARIBAULT	MN	USA	Y	4	0	3:27:16.2	02	178	834	M	2159	SFAUDE JOHN M	WATERTOWN	WI	USA	Y	4	0	3:32:11.3	03	232	
736	M	561	JOHNSON MARK C	ROCHESTER	MN	USA	Y	4	0	3:27:16.8	02	179	835	M	2040	PUTALIK GREG C	MADISON	WI	USA	Y	1	0	3:32:13.6	11	14	
737	M	1186	ANDERSON BRYAN A	CABLE	WI	USA	Y	3	0	3:27:17.9	02	180	836	M	322	DUSTRUDE THOMAS R	MADISON	WI	USA	Y	1	0	3:32:13.9	01	99	
738	M	1209	JENKINS JOSEPH L	CABLE	WI	USA	Y	2	0	3:27:19.7	03	199	837	M	1746	HULTMAN RONALD L	ST PAUL	MN	USA	Y	5	0	3:32:13.9	01	151	
739	M	850	OLSON DAVID K	BRUCE	WI	USA	Y	3	0	3:27:24.2	03	200	838	M	579	KASSANCHUK JERRY N	GOLDEN VALLEY	MN	USA	Y	8	0	3:32:24.7	06	39	
740	M	246	CHODO STEVE T	MINNEAPOLIS	MN	USA	Y	2	0	3:27:26.1	02	181	839	M	1949	NALL LAVERN L	SHEBOYGAN FALLS	WI	USA	Y	2	0	3:32:27.9	03	233	
741	M	638	LAAKSO EERO L	SAULT STE MARIE	ONT	CAN	Y	3	0	3:27:30.0	05	65	840	M	1172	KELLEY JAMES C	LANGING	MN	USA	Y	1	0	3:32:28.3	02	204	
742	M	100	STEVENS STUART	WASHINGTON	DC	USA	Y	0	0	3:27:31.9	03	201	841	M	6117	MCDONOUGH PATRICK J	STILLWATER	MN	USA	Y	0	0	3:32:33.5	01	100	
743	M	1879	MAHNKE RANDY H	WAUKATOSA	WI	USA	Y	2	0	3:27:36.2	02	182	842	M	750	MUMFORD GREGORY A	CAMERON	WI	USA	Y	2	0	3:32:36.1	02	205	
744	M	1981	ODDEN PHILLIP D	BARNETT	MN	USA	Y	2	0	3:27:39.6	03	202	843	M	6072	LESTER JOHN S	THUNDER BAY	ONT	CAN	Y	0	0	3:32:36.7	03	234	
745	M	1688	HALVORSON CHUCK A	OSSEO	MN	USA	Y	1	0	3:27:42.5	02	183	844	M	889	RASMUSSEN RICHARD W	WILLMAN	WI	USA	Y	2	0	3:32:37.2	04	152	
746	M	186	BLAKE CHRISTOPHER A	MILWAUKEE	WI	USA	Y	2	0	3:27:45.1	03	203	845	M	377	FUCHS DANIEL J	MEDFORD	WI	USA	Y	1	0	3:32:39.3	02	206	
747	M	129	ARNOLD BIL C	WAUKATOSA	WI	USA	Y	7	0	3:27:48.5	02	184	846	M	1195	WOODRUFF ROBERT	FRIDLEY	MN	USA	Y	1	0	3:32:45.0	05	72	
748	M	1348	LUHR DAVID D	CLOQUET	MN	USA	Y	0	0	3:27:49.2	03	204	847	M	617	KOSICK EDWARD J	OCONOMOWOC	WI	USA	Y	8	0	3:32:48.3	05	73	
749	M	3480	STIGGSON LARS-GORAN	STOCKHOLM	SWE	SWE	Y	0	0	3:27:54.4	02	185	848	M	665	LEE DAVID K	WASHBURN	WI	USA	Y	4	0	3:32:50.5	03	235	
750	M	254	CLIFFORD DAVID W	PALATINE	IL	USA	Y	7	0	3:27:56.3	05	66	849	M	661	LAUMANN STEVE K	CAMERON	WI	USA	Y	2	0	3:32:54.6	03	236	
751	M	1190	BRAUN WILLIAM A	MICHIGAN CITY	IN	USA	Y	0	0	3:27:56.5	01	89	850	M	391	GAUTHIER ROBERT L	ST PAUL	MN	USA	Y	4	0	3:32:56.7	02	207	
752	M	1790	KASTENDIEK JOHN H	SHEBOYGAN	WI	USA	Y	5	0	3:27:58.2	04	133	851	M	5504	WURDINGER SCOTT D	DEOCRAH	IA	USA	Y	0	0	3:32:57.4	02	208	
753	M	3124	MOORE BRADLEY R	MINNEAPOLIS	MN	USA	Y	1	0	3:27:58.5	01	90	852	M	2333	SHAW DOUGLAS C	THUNDER BAY	ONT	CAN	Y	2	0	3:32:58.6	04	153	
754	M	476	HEDRICK BOB A	SOUTH BEND	IN	USA	Y	7	0	3:28:07.9	02	186	853</													

AMERICAN BIRKEBEINER—COOPER SPORTS TIMING

RANK	SEX	BIB	NAME	CITY	ST	CTRY	CTZ	YRS	25%	TIME	CL	RANK
893	M	2036	WESTER JAMES J	DEERBROOK	WI	USA	Y	1	0	3:35:35.3	02	215
894	M	1218	NELSON JIM	BLOOMSBURG	IL	USA	Y	2	0	3:35:37.3	03	246
895	M	1108	WELLNITZ ALFRED G	BLOOMINGTON	MN	USA	Y	6	1	3:35:37.7	08	14
896	M	1687	HALLETT RICHARD A	MADISON	WI	USA	Y	2	0	3:35:38.3	01	104
897	M	921	RUNN AJUN	HOLLAND	WI	USA	Y	3	0	3:35:42.2	07	247
898	M	310	DOSCH TOM L	WADSWORTH	WI	USA	Y	3	0	3:35:44.9	04	165
899	M	1083	VEITNER DENNIS L	ASHLAND	WI	USA	Y	6	0	3:35:47.6	06	45
900	M	1013	STRAND JOHN H	WHITE BEAR LAKE	MN	USA	Y	5	0	3:35:49.2	01	105
901	M	909	ROBERTS MARC A	COON RAPIDS	MN	USA	Y	0	0	3:35:58.3	01	106
902	M	5959	HERNESSY MARK S	WAYZATA	MN	USA	Y	0	0	3:36:00.7	05	78
903	M	1284	ADAMS JERRY E	KIRKWOOD	MO	USA	Y	2	0	3:36:02.5	02	216
904	M	5271	FRAXMARER MATT	DES PLAINES	IL	USA	Y	1	0	3:36:02.5	03	248
905	M	1626	FOSTER BYD D	DELANAV	WI	USA	Y	6	0	3:36:03.0	06	46
906	M	1028	SWAIN RICHARD L	WAUWATOSA	WI	USA	Y	4	0	3:36:06.9	03	249
907	M	857	PETERSEN BARTLETT C	MILWAUKEE	WI	USA	Y	2	0	3:36:10.7	01	107
908	M	2293	ZALATORIS JEFFREY E	ANTIOCH	WI	USA	Y	1	0	3:36:12.0	03	250
909	M	1539	CHRISTOFFEL BRIAN G	LA CROSSE	MN	USA	Y	5	0	3:36:12.7	05	79
910	M	945	SCHMITZ PETER A	BRAINERD	WI	USA	Y	1	0	3:36:14.1	02	217
911	M	1567	DITTRICH STEVE D	OCONOMOC	MI	USA	Y	0	0	3:36:14.2	04	164
912	M	1325	HARPER BRUCE A	WILLIAMSBURG	MN	USA	Y	8	0	3:36:22.0	03	251
913	M	1134	WOODHALL JOHN A	SPICER	SWE	Y	0	1	3:36:24.8	09	6	
914	M	3448	GEZELIUS INGVAR	NORRKOEPING	WI	USA	Y	7	0	3:36:26.4	06	47
915	M	145	BARNES WILLIAM J	EAU CLAIRE	ND	USA	Y	1	0	3:36:29.2	09	7
916	M	2818	FISCHER DAVID R	FARGO	IL	USA	Y	6	1	3:36:30.6	02	218
917	M	1766	JOHNSON ARNOLD H	ROCKFORD	IA	USA	Y	1	0	3:36:35.1	03	252
918	M	2076	ROSENTHAL DAVID K	IOWA CITY	MN	USA	Y	1	0	3:36:42.0	04	167
919	M	675	LARSON DANIEL E	ST PAUL	MN	USA	Y	9	0	3:36:42.4	02	219
920	M	260	CONRAD LADD R	CHANHASSEN	MN	USA	Y	2	0	3:36:42.4	03	253
921	M	162	BENNETT JIM W	ELGIN	WI	USA	Y	2	0	3:36:47.9	03	254
922	M	1102	WEDL DAVID J	GREENFIELD	WI	USA	Y	2	0	3:36:47.9	03	255
923	M	1721	HEINDEL GREG R	MAUPACA	WI	USA	Y	0	0	3:36:48.7	03	256
924	M	2398	KOLESAR TIM M	IRONWOOD	WI	USA	Y	1	0	3:36:53.6	01	109
925	M	321	EHLINGER JOSEPH M	GREEN BAY	MN	USA	Y	0	0	3:36:57.2	02	220
926	M	2407	SCHNENBERG TIM P	DULUTH	WI	USA	Y	5	0	3:36:58.4	02	221
927	M	125	BACH GREGORY J	MILWAUKEE	MN	USA	Y	1	0	3:37:01.1	03	257
928	M	1649	GRIGGS ED	ST PAUL	WI	USA	Y	4	0	3:37:02.6	02	222
929	M	413	GORTON STEVEN W	JANESVILLE	WI	USA	Y	7	0	3:37:03.4	02	223
930	M	719	MARTISHUS JAMES I	RHINELANDER	WI	USA	Y	3	0	3:37:03.4	05	80
931	M	247	CHUBB ROBERT W	FREDERIC	MI	USA	Y	1	0	3:37:11.2	04	168
932	M	305	DOBIS CHARLES D	MARQUETTE	MN	USA	Y	2	0	3:37:11.2	07	27
933	M	851	PEET MARLYN L	ALBERT LEA	ID	USA	Y	1	0	3:37:15.7	01	110
934	M	2175	STONE BRYAN	KETCHUM	WI	USA	Y	1	0	3:37:19.7	07	27
935	M	1492	BRITTIAN BRIAN	ONEIDA	MN	USA	Y	1	0	3:37:24.3	01	111
936	M	1205	HERBERT MICHAEL E	MINNEAPOLIS	MN	USA	Y	2	0	3:37:30.8	02	224
937	M	1188	BOHNE BRIAN R	FRIDLEY	MN	USA	Y	2	0	3:37:32.4	01	112
938	M	334	ERMAN MARIE E	AURORA	MN	USA	Y	4	0	3:37:34.8	06	48
939	M	538	JALONIC RANDALL T	MADISON	WI	USA	Y	2	0	3:37:35.5	02	225
940	M	895	REXINGTON PATRICK L	AURORA	MI	USA	Y	3	0	3:37:38.7	08	15
941	M	114	ANDERSON DANIEL K	EAST LANSING	MN	USA	Y	1	0	3:37:38.8	03	258
942	M	646	LANDERS ROGER L	BAY CITY	MN	USA	Y	6	0	3:37:41.3	05	81
943	M	790	NELSON DAVID H	MINNEAPOLIS	MN	USA	Y	3	0	3:37:42.6	04	169
944	M	2116	SCHUDER MICHAEL D	DEER RIVER	MN	USA	Y	1	0	3:37:47.0	01	113
945	M	2124	SCOTT RONALD K	GRAND RAPIDS	WI	USA	Y	6	0	3:37:51.5	03	259
946	M	293	DENUCCI LARRY F	SUPERIOR	WI	USA	Y	5	0	3:37:52.5	01	114
947	M	1460	BERGH DONALD L	MINNEAPOLIS	MN	USA	Y	1	0	3:37:54.7	06	49
948	M	139	BAKK-HANSEN TORE	CRYSTAL LAKE	IL	USA	Y	1	0	3:37:56.5	05	82
949	M	519	HONELL JOHN B	MADISON	WI	USA	Y	7	0	3:38:01.1	02	226
950	M	2278	WILLIAMS MARK S	LAKE BLUFF	IL	USA	Y	2	0	3:38:01.7	03	260
951	M	1131	WUJNER WENDELL M	MADISON	WI	USA	Y	2	0	3:38:04.3	02	227
952	M	1068	TWIGGS JOHN T	MARSHFIELD	WI	USA	Y	3	0	3:38:10.7	04	171
953	M	1049	THOMPSON PETER J	MARSHFIELD	MN	USA	Y	6	0	3:38:10.7	05	83
954	M	804	DIRKS RICHARD M	MINNEAPOLIS	WI	USA	Y	6	0	3:38:13.4	04	172
955	M	5005	KARWOSKI KURT R	EAU CLAIRE	AK	USA	Y	0	0	3:38:15.7	03	261
956	M	2752	DAVENPORT LEIF D	FAIRBANKS	WI	USA	Y	1	0	3:38:20.0	01	115
957	M	1445	DAUMGARTNER DONALD J	KENOSHA	WI	USA	Y	1	0	3:38:21.2	02	227
958	M	2670	MARION BRADFORD B	STEVENS POINT	WI	USA	Y	2	0	3:38:27.1	02	228
959	M	1033	SWANSON SKIP	BELOIT	WI	USA	Y	6	0	3:38:29.1	03	262
960	M	6757	FIINILA MARI A	PHILLIPS	MN	USA	Y	0	0	3:38:34.8	01	116
961	M	1897	HANSEN DAHA J	DULUTH	WI	USA	Y	2	0	3:38:38.7	02	229
962	M	6125	MEUSENSEN PETE M	LUDWIGSBURG	WI	USA	Y	2	0	3:38:45.5	02	230
963	M	26	ANDERSON RICHARD V	GREEN BAY	WI	USA	Y	2	0	3:38:45.5	04	173
964	M	2212	TREADWAY BOB W	CAMBRIDGE	MN	USA	Y	1	0	3:38:52.7	04	174
965	M	686	LOVELY BOB A	GREELEY	CO	USA	Y	1	0	3:38:54.2	04	175
966	M	1043	TESSELDORF TOM N	MADISON	IA	USA	Y	5	0	3:38:55.4	02	231
967	M	5746	COOK GRIGOR E	DAVENPORT	ONT	CAN	Y	0	0	3:38:59.8	04	176
968	M	1969	NOLAND WILLIAM J	THUNDER BAY	IL	USA	Y	2	0	3:39:01.5	03	263
969	M	1119	WIENCKE DAVID C	PALATINE	MN	USA	Y	6	0	3:39:09.0	03	264
970	M	489	HERTZ JEFFREY A	ST PAUL	WI	USA	Y	6	0	3:39:10.3	06	50
971	M	345	PARSONS CHUCK	HAUSAU	WI	USA	Y	6	0	3:39:12.1	05	85
972	M	1287	KUJANA GREGORY	WINDNA	WI	USA	Y	3	0	3:39:15.8	02	232
973	M	420	KRAMER MATTHEW A	SCHOFIELD	MN	USA	Y	5	0	3:39:16.2	03	266
974	M	1328	KEULLER KENNETH J	MINNEAPOLIS	WI	USA	Y	2	0	3:39:19.2	03	267
975	M	1163	BLENNERT RUSS	MILWAUKEE	WI	USA	Y	3	0	3:39:19.2	04	177
976	M	184	BINKOWSKI ROGER J	WESBORO	WI	USA	Y	3	0	3:39:20.6	01	117
977	M	2050	REEVES RICHARD S	HAUSAU	MN	USA	Y	1	0	3:39:25.3	04	178
978	M	2216	TURNER PETER B	MINNEAPOLIS	MN	USA	Y	4	0	3:39:29.5	02	233
979	M	1719	HEDENSTROM CHARLES W	MARSHFIELD	WI	USA	Y	1	0	3:39:29.5	03	268
980	M	1047	THOMAS LARRY E	ST PAUL	MN	USA	Y	4	0	3:39:33.2	02	234
981	M	6898	GUNDERSEN LARS G	DULUTH	MN	USA	Y	5	0	3:39:35.9	01	118
982	M	5906	GRESSMAN WAYNE D	MOORHEAD	MN	USA	Y	0	0	3:39:37.1	01	119
983	M	2044	RADERMACHER THOMAS J	DULUTH	MN	USA	Y	9	0	3:39:39.9	02	235
984	M	127	ANTHONY STEVE	EDEN PRAIRIE	MN	USA	Y	7	0	3:39:49.1	05	86
985	M	127	ANTHONY STEVE	MINNEAPOLIS	MN	USA	Y	1	0	3:39:52.7	02	236
986	M	127	ANTHONY STEVE	FARGO	ND	USA	Y	4	0	3:39:54.7	02	237

RANK	SEX	BIB	NAME	CITY	ST	CTRY	CTZ	YRS	25%	TIME	CL	RANK
992	M	987	SMITH WILLIAM C	DULUTH	MN	USA	Y	5	0	3:40:09.7	07	237
993	M	1310	SCHURER HANS K	BRD	BRD	Y	0	0	3:40:10.9	05	52	
994	M	1164	BUGLER ROBERT A	CHICAGO	IL	USA	Y	6	0	3:40:15.2	06	52
995	M	1084	VINE PAUL A	BAYFIELD	PA	USA	Y	2	0	3:40:32.7	02	238
996	M	869	PISTORY JR JAMES P	ERIE	MN	USA	Y	1	0	3:40:40.0	04	180
997	M	2047	RANSON JAMES A	DULUTH	WI	USA	Y	4	0	3:40:41.1	03	267
998	M	2147	SMALL STEVE A	BANGOR	WI	USA	Y	2	0	3:40:43.8	02	240
999	M	148	BARON THOMAS	VERMILION	OH	USA	Y	1	0	3:40:50.1	05	88
1000	M	2431	FREDRICK BOB	WEST BEND	WI	USA	Y	4	0	3:41:01.2	02	241
1001	M	1824	FREDRICK RONALD R	CLEAR LAKE	MN	USA	Y	0	0	3:41:02.7	02	242
1002	M	2431	MENIGO JEFF S	PINE CITY	MN	USA	Y	9	0	3:41:03.3	03	268
1003	M	2007	PEPLINKSI MICHAEL J	ST LOUIS PARK	WI	USA	Y	1	0	3:41:04.9	03	269
1004	M	33	FRAN MICHAEL J	PRINTICE	IL	USA	Y	3	0	3:41:07.7	05	89
1005	M	528	HUTERA DALE E	ADDISON	MN	USA	Y	3	0	3:41:08.4	05	90
1006	M	528	HUTERA DALE E	MUSKEGON	MI	USA	Y	2	0	3:41:08.9	03	270
1007	M	528	HUTERA DALE E	MUSKEGON	MI	USA	Y	2	0	3:41:08.9	03	271
1008	M	832	OLSON JOHN F	MERCER	WI	USA	Y	2	0	3:41:16.8	01	120
1009	M	1917	MENSE DEAN E	MEMONONIE	WI	USA	Y	2	0	3:41:16.8	02	243
1010	M	873	POLHEMUS CHRISTOPHER	ARLINGTON	VA	USA	Y	6	0	3:41:16.9	03	272
1011	M	667	LEEMKUIL DIRK W	DENVER	CO	USA	Y	9	0	3:41:20.9	03	273
1012	M	2015	PETERSEN LEE M	STILLWATER	MN	USA	Y	1	0	3:41:25.0	03	

AMERICAN BIRKEBEINER—COOPER SPORTS TIMING

RANK	SEX	BIB	NAME	CITY	ST	CTRY	CTZ	YRS	25%	TIME	CL	CLASS RANK
1091	M	1967	NILSEN DAVID I	EAU CLAIRE	WI	USA	Y	1	0	3:45:25.5	02	258
1092	M	3150	NEWELL KURT P.	CEDARBURG	WI	USA	Y	1	0	3:45:27.5	04	195
1093	M	5607	ALFUTH RICHARD P	IRONWOOD	MI	USA	Y	0	0	3:45:28.0	02	259
1094	M	972	SILC GARY F	IRONWOOD	MI	USA	Y	3	0	3:45:29.6	05	106
1095	M	314	DROEN ANDY	WAYZATA	MN	USA	Y	1	0	3:45:34.3	02	260
1096	M	48	THOMPSON DARRELL C	CABLE	WI	USA	Y	6	0	3:45:34.7	06	60
1097	M	554	JOHNSON DANIEL B	MINNETONKA	MN	USA	Y	1	0	3:45:36.1	02	261
1098	M	1014	STRAND PAUL D.	WHITE BEAR LAKE	MN	USA	Y	0	0	3:45:39.9	01	128
1099	M	2078	ROHLEY THOMAS F	MOUNDS VIEW	MN	USA	Y	5	0	3:45:39.9	04	196
1100	M	3060	MAISER TERRY	DELAFIELD	WI	USA	Y	1	0	3:45:40.8	04	197
1101	M	1816	KOENITZER JEFF D	BROOKFIELD	WI	USA	Y	4	0	3:45:44.3	03	293
1102	M	174	BERRY TERRY J	PHILLIPS	WI	USA	Y	1	0	3:45:47.3	04	198
1103	M	1741	HORN STANISLAV V	BARRINGTON	IL	USA	Y	1	0	3:45:49.4	05	107
1104	M	510	HOFFMANN EDWARD W	GREENFIELD	WI	USA	Y	6	0	3:45:53.1	05	108
1105	M	962	SEHNAL JOSEF	HOFFMAN ESTATES	IL	USA	Y	8	0	3:45:53.3	05	109
1106	M	640	LaCOURSE WARREN M	SHAKOPEE	MN	USA	Y	6	0	3:45:56.4	04	199
1107	M	2375	OSTGARDEN ARNIE F	HINCKLEY	MN	USA	Y	0	0	3:45:58.3	03	294
1108	M	2243	WALDOCH MARK D	LISLE	IL	USA	Y	4	0	3:46:00.7	02	262
1109	M	2112	SCHOLBROCK TIMOTHY B	MIDDLETON	WI	USA	Y	1	0	3:46:08.5	02	263
1110	M	1457	BERENS MARK C	MAPLEWOOD	MN	USA	Y	2	0	3:46:09.2	02	264
1111	M	1093	WALKER PAUL A	WAUTOMA	WI	USA	Y	2	0	3:46:09.4	04	200
1112	M	1561	DAY ALAN H	MADISON	WI	USA	Y	1	0	3:46:20.2	04	201
1113	M	1813	KOCH ROBERT C	BLOOMINGTON	MN	USA	Y	5	0	3:46:24.6	02	265
1114	M	1451	BEIRL DICK J	NEENAH	WI	USA	Y	1	0	3:46:26.7	03	295
1115	M	1950	NALL TARYN S	APPLETON	WI	USA	Y	3	0	3:46:30.5	03	296
1116	M	1198	GALARENSAU MICHAEL R	BROOKLYN CENTER	MN	USA	Y	1	0	3:46:31.1	04	202
1117	M	2220	TWITO RANDY S	ROCHESTER	MN	USA	Y	3	0	3:46:31.8	02	266
1118	M	2292	WOOD LEVI E	MADISON	WI	USA	Y	1	0	3:46:33.9	03	297
1119	M	3313	STECKLING TOM J.	PLYMOUTH	MN	USA	Y	1	0	3:46:35.2	02	267
1120	M	2146	GLOAN ROBERT L	DULUTH	MN	USA	Y	2	0	3:46:37.2	03	298
1121	M	897	REMINGTON JAMES T	NEW RICHMOND	WI	USA	Y	6	0	3:46:41.1	04	203
1122	M	2166	SORENSEN KENNETH R	MINNEAPOLIS	MN	USA	Y	1	0	3:46:46.5	02	268
1123	M	819	OAK GARY D	BRIGHTON	MI	USA	Y	5	0	3:46:56.7	05	110
1124	M	6406	VOJKOV STANISLAV	ANN ARBOR	MI	USA	Y	0	0	3:47:01.3	01	129
1125	M	1930	MITCHELL DOUG C	CHANHASSEN	MN	USA	Y	1	0	3:47:04.5	03	299
1126	M	920	RUEN RONALD A	DECORAH	IA	USA	Y	5	0	3:47:05.4	04	204
1127	M	1758	JANSEN DAVID W.	SHAKOPEE	MN	USA	Y	4	0	3:47:12.1	03	300
1128	M	2222	VAN HOOF TERENCE K	LITTLE CHUTE	WI	USA	Y	4	0	3:47:12.4	03	301
1129	M	98	ST GERMAINE ERNIE	HAYWARD	WI	USA	Y	11	0	3:47:23.4	04	205
1130	M	214	BUNTA STEPHEN J	HINGSDALE	IL	USA	Y	2	0	3:47:23.7	01	130
1131	M	1994	OSTIGAARD PER	MARATHON	WI	USA	Y	7	0	3:47:24.9	08	17
1132	M	1528	CHATTERTON HOWARD T	BRUCE	WI	USA	Y	1	0	3:47:26.7	04	206
1133	M	694	McDONALD DOUGLAS S	NEWMARKET	NH	USA	Y	1	0	3:47:28.7	04	207
1134	M	1059	FOVNE STEVEN B	MADISON	WI	USA	Y	5	0	3:47:35.1	03	302
1135	M	1918	GATTANACH ROBERT E	WATKINS BAY	WI	USA	Y	1	0	3:47:35.1	03	303
1136	M	2280	VERSCH DAVID E	RHINELANDER	WI	USA	Y	5	0	3:47:40.0	03	304
1137	M	2666	SIEGING EDWARD P	STILLWATER	MN	USA	Y	0	0	3:47:40.1	01	131
1138	M	445	HAND DAVID W	HOUGHTON	MI	USA	Y	1	0	3:47:42.4	03	305
1139	M	911	ROEBER RICHARD W	SHEBOYGAN FALLS	WI	USA	Y	6	0	3:47:44.9	06	61
1140	M	939	SCHILS BRIAN J	RIVER FALLS	WI	USA	Y	2	0	3:47:49.7	02	269
1141	M	1887	MARSTON DOUGLAS B	NORTH CLAYTON	VIC	USA	Y	5	0	3:47:50.0	03	306
1142	M	803	NEWTON CURTIS J	CRYSTAL LAKE	IL	USA	Y	0	0	3:47:51.1	01	132
1143	M	191	BODENSTEINER ROBERT T	WEST BEND	WI	USA	Y	4	0	3:47:51.7	04	208
1144	M	2386	JURA MIKE J	BUSHLEH PARK	SAS	CAN	Y	0	0	3:47:53.5	02	270
1145	M	1788	KARWOSKI STANLEY G	ST PAUL	MN	USA	Y	2	0	3:47:53.6	02	271
1146	M	1699	HANSEN ROBERT G	MILWAUKEE	WI	USA	Y	5	0	3:47:55.2	04	209
1147	M	1467	BIELAWSKI LEONARD C	ELY	MN	USA	Y	2	0	3:47:56.9	04	210
1148	M	1752	INGRAM JEFFREY D	ST LOUIS PARK	MN	USA	Y	3	0	3:48:00.6	03	307
1149	M	1540	NEENAH JOSEPH G	NEENAH	WI	USA	Y	1	0	3:48:04.5	05	111
1150	M	2340	HUGHES JOHN T	MINNEAPOLIS	WI	USA	Y	2	0	3:48:12.8	03	308
1151	M	1903	McGRATH WILLIAM C	MARSHFIELD	WI	USA	Y	2	0	3:48:15.4	04	211
1152	M	2029	POFF TIMOTHY E	SOUTH MILWAUKEE	WI	USA	Y	4	0	3:48:32.2	01	133
1153	M	484	HENNINGSEN HENNING L	MADISON	WI	USA	Y	2	0	3:48:32.5	01	134
1154	M	2415	VOLLUM JOHN S	MINNEAPOLIS	MN	USA	Y	1	0	3:48:33.0	03	309
1155	M	2650	BAIRD GARRETT T	MINNEAPOLIS	MN	USA	Y	1	0	3:48:36.3	04	212
1156	M	1733	HIPP CHARLES T	AFTON	MN	USA	Y	3	0	3:48:37.9	03	310
1157	M	627	KROHN EUGENE S	BLACK RIVER FALLS	WI	USA	Y	3	0	3:48:38.4	06	62
1158	M	2308	FOLLET JOHN S	MADISON	WI	USA	Y	1	0	3:48:39.7	04	213
1159	M	714	MARKERT GARY A	MALONE	WI	USA	Y	5	0	3:48:43.1	02	272
1160	M	2800	ELLISON JEFFREY P	DULUTH	MN	USA	Y	1	0	3:48:44.5	01	135
1161	M	968	SHATTUCK JIM B	TREGO	WI	USA	Y	7	0	3:48:48.1	03	311
1162	M	1498	BRUCATO PETER F	BAYSIDE	WI	USA	Y	9	1	3:48:54.0	09	8
1163	M	2888	HANSEN BASIL W JR	LORETTA	WI	USA	Y	1	0	3:48:57.2	01	136
1164	M	1239	FOSTER JR WOOD R	MINNEAPOLIS	MN	USA	Y	5	0	3:49:02.4	05	112
1165	M	5951	HEBERT FRASER R	WINNIPEG	MAN	CAN	Y	0	0	3:49:03.6	02	273
1166	M	1707	HARMS ROYCE E	MILWAUKEE	WI	USA	Y	2	0	3:49:07.3	03	312
1167	M	677	LINDAHL STEPHEN E	WAUKESHA	WI	USA	Y	5	0	3:49:08.1	03	313
1168	M	1533	CIHAK JAMES L	HARQUETTE	MI	USA	Y	5	0	3:49:08.7	03	314
1169	M	1402	ABLER JAMES B	RACINE	WI	USA	Y	2	0	3:49:10.3	03	315
1170	M	1876	DREIKSEN DAVID S	STURGEON BAY	WI	USA	Y	3	0	3:49:11.0	02	274
1171	M	1316	ZARLING GARY W	BEMIDJI	MN	USA	Y	0	0	3:49:15.5	03	316
1172	M	6631	KUNZE TOM E.	DULUTH	MN	USA	Y	0	0	3:49:20.1	04	215
1173	M	3110	MIKA WILLIAM J.	NEW RICHMOND	WI	USA	Y	1	0	3:49:21.4	02	275
1174	M	3315	STEIDL LESTER J.	ROCHESTER	MN	USA	Y	1	0	3:49:28.4	02	276
1175	M	1038	SZMANIA RODD M	NEW BERLIN	WI	USA	Y	2	0	3:49:49.3	03	316
1176	M	880	PRANGE RICH L	MERRILL	WI	USA	Y	6	0	3:49:55.0	05	113
1177	M	622	KRAUSE ROGER A	ST CLOUD	MN	USA	Y	4	0	3:49:55.6	02	277
1178	M	1630	FREEMAN TODD	ST LOUIS PARK	MN	USA	Y	7	0	3:50:12.3	05	114
1179	M	1893	MAY THEODORE S	ADAMS	WI	USA	Y	7	0	3:50:13.0	03	317
1180	M	1498	BREVARO ROBERT A	MILWAUKEE	WI	USA	Y	4	0	3:50:19.2	05	115
1181	M	3512	LEWIS KARL HEINZ	PLEIANZ / DEBANT	AUS	AUS	Y	0	0	3:50:29.9	05	116
1182	M	1465	BEV SHERMAN F	OCONOMOC	WI	USA	Y	3	0	3:50:36.7	03	318
1183	M	1519	CARLSON GARY R	ST PAUL	MN	USA	Y	3	0	3:50:38.3	03	319
1184	M	1658	GOLTZ THOMAS H	WAUSAU	WI	USA	Y	7	0	3:50:40.5	04	216
1185	M	971	SHOUP BRIAN A	STEVENS POINT	WI	USA	Y	5	0	3:50:43.8	04	217
1186	M	2163	STARK JEFFREY A	MENOMONEE FALLS	WI	USA	Y	1	0	3:50:48.5	01	137
1187	M	1315	ZIEGLER MARK D	ST PAUL	MN	USA	Y	0	0	3:50:49.1	02	278
1188	M	115	ANDERSON DAVID J	WESTBY	WI	USA	Y	7	0	3:50:49.5	04	218
1189	M	2162	TANNARD PAUL F	DAYTON	MN	USA	Y	1	0	3:50:56.7	04	219

RANK	SEX	BIB	NAME	CITY	ST	CTRY	CTZ	YRS	25%	TIME	CL	CLASS RANK
1190	M	1773	JOHNSON MARTIN C	MINNEAPOLIS	MN	USA	Y	8	0	3:51:00.2	05	117
1191	M	1562	DeLONG HANK R	MUSKEGON	MI	USA	Y	2	0	3:51:02.6	04	220
1192	M	2188	SZMANIA TODD M	NEW BERLIN	WI	USA	Y	2	0	3:51:05.7	04	221
1193	M	1768	JOHNSON DENNIS L	CHIPPEWA FALLS	WI	USA	Y	2	0	3:51:06.4	03	320
1194	M	717	MARTIN LESLIE L	SAGINAW	MN	USA	Y	3	0	3:51:11.0	05	118
1195	M	1720	HEDQUIST J PATRICK	AMHERST JCT	WI	USA	Y	6	0	3:51:13.4	04	222
1196	M	504	HOOD ROY A	WHITE BEAR LAKE	MN	USA	Y	4	0	3:51:14.1	05	119
1197	M	2106	SCHMIDT DAVID D	ONTONAGON	MI	USA	Y	1	0	3:51:15.5	02	279
1198	M	6322	SNYDER GARY L.	SUPERIOR	WI	USA	Y	0	0	3:51:22.0	06	63
1199	M	419	GREENE ROBERT D	ENGLEWOOD	OH	USA	Y	4	0	3:51:45.7	05	120
1200	M	2388	JACOBSON JON H.	EAU CLAIRE	WI	USA	Y	1	0	3:51:48.1	01	138
1201	M	1101	MARZCHA DOMINIC M	ST CLOUD	MN	USA	Y	7	0	3:51:50.8	06	64
1202	M	837	OSTROWSKI ROBERT J	TOLEDO	OH	USA	Y	0	0	3:51:54.6	03	321
1203	M	2694	BRUAN GARY E	SUPERIOR	WI	USA	Y	0	0	3:52:11.5	03	322
1204	M	6936	MERELAID VELLO J	THUNDER BAY	ONT	CAN	Y					

AMERICAN BRIBEBEINER—COOPER-SPORTS-TIMING

RANK		SEX	BIB	NAME	CITY	ST	CTRY	CTZ	YRS	25%	TIME	CL	CLASS RANK													
														RANK	SEX	BIB	NAME	CITY	ST	CTRY	CTZ	YRS	25%	TIME	CL	CLASS RANK
1289	M		2778	DREW DOUGLAS R	SAYNER	WI	USA	Y	2	0	3:56:18.3	04	237	1388	M	5141	McFADZEN MICHAEL P	PLYMOUTH	WI	USA	Y	0	0	4:02:12.8	02	326
1290	M		6367	TIMM LARRY D.	BAY CITY	MI	USA	Y	0	0	3:56:19.3	03	351	1389	M	1699	ENGELKE W MOODY M	BLOOMINGTON	MN	USA	Y	6	0	4:02:16.7	04	251
1291	M		1767	JOHNSON BRIAN A.	FREDERIC	WI	USA	Y	4	0	3:56:19.8	03	352	1390	M	5825	REICHHMANN JOHN R	MINNETONKA	MN	USA	Y	0	0	4:02:24.0	01	159
1292	M		34	GERHKE THOMAS F	PHILLIPS	WI	USA	Y	7	0	3:56:22.1	04	238	1391	M	2145	SLATER GERALD R	ST PAUL	MN	USA	Y	5	0	4:02:26.1	03	376
1293	M		1447	BECKER DON	MADISON	WI	USA	Y	5	0	3:56:26.0	03	353	1392	M	1662	GORRINGE DAVID S	SHOREVIEW	MN	USA	Y	5	0	4:02:28.3	03	377
1294	M		2129	SELVICK THOMAS M	WEST ALLIS	WI	USA	Y	3	0	3:56:26.1	03	354	1393	M	1419	ANDERSEN ANTHONY L	GRAND MARAIS	MN	USA	Y	1	0	4:02:30.0	05	145
1295	M		2005	PEARSON DALE C	GREEN BAY	WI	USA	Y	1	0	3:56:29.0	03	355	1394	M	96	LINDSKOOG WAYNE A	EDINA	MN	USA	Y	11	0	4:02:40.3	06	73
1296	M		1649	GIBBS LEONARD E	EAU CLAIRE	WI	USA	Y	7	0	3:56:29.7	05	131	1395	M	1560	DAHES THOMAS R	BEMUS POINT	NY	USA	Y	2	0	4:02:43.9	04	252
1297	M		5781	DAYTON CHARLES	MINNETONKA	MN	USA	Y	0	0	3:56:29.9	05	132	1396	M	3065	MALESKI DAVID	FARBIAULT	MN	USA	Y	1	0	4:02:44.8	03	378
1298	M		1434	BALSIGER DAVID F	MADISON	WI	USA	Y	7	0	3:56:30.2	04	239	1397	M	2259	WAGENER JOHN A	AUGUSTA	WI	USA	Y	2	0	4:02:45.9	03	379
1299	M		1078	VANN JAMES M	MADISON	WI	USA	Y	3	0	3:56:34.7	02	297	1398	M	2429	MATSON PAUL C	MINNEAPOLIS	MN	USA	Y	1	0	4:02:46.6	02	327
1300	M		1619	FLATTERY PATRICK K	DULUTH	MN	USA	Y	3	0	3:56:34.7	02	298	1399	M	3483	TREMEATH JOHN	JOLIET	IL	USA	Y	0	0	4:02:48.1	03	380
1301	M		6933	LINKERT CARL	DON MILLS	ONT	CAN	Y	5	0	3:56:35.2	05	133	1400	M	7101	PERRIER JOSEPH D	MINNEAPOLIS	MN	USA	Y	1	0	4:02:48.1	02	328
1302	M		2209	TORNOW BLAINE	WAUSAU	WI	USA	Y	0	0	3:56:35.5	02	299	1401	M	1621	FOLLETT DAVID L	GREEN BAY	WI	USA	Y	1	0	4:02:48.1	04	253
1303	M		5898	GRAF THOMAS A	UNION GROVE	WI	USA	Y	0	0	3:56:36.2	04	240	1402	M	2427	ERIKSSON STIG G	WHITE BEAR LAKE	MN	USA	Y	0	0	4:02:48.8	02	329
1304	M		1594	ELBERT STEPHEN T	RICE LAKE	WI	USA	Y	1	0	3:56:37.1	03	356	1403	M	1760	JANZEN ED	MN	CAN	Y	1	0	4:02:49.0	03	381	
1305	M		1731	JUEDES WALLY J	BLOOMINGTON	MN	USA	Y	5	0	3:56:38.7	04	241	1404	M	1609	FELUS LEON E	JOLIET	IL	USA	Y	4	0	4:03:02.2	03	382
1306	M		2644	BARNES JACOB I	RIFON	WI	USA	Y	3	0	3:56:41.7	02	300	1405	M	874	FOLSTUNG GREGORY R	MADISON	WI	USA	Y	2	0	4:03:02.2	01	160
1307	M		3308	STACEY JOHN F	STEVENS POINT	WI	USA	Y	1	0	3:56:42.2	02	301	1406	M	2181	SULENTIC ANTON R	WATERLOO	IA	USA	Y	2	0	4:03:04.4	07	34
1308	M		3308	STACEY JOHN F	BRIDGEWATER	NJ	USA	Y	1	0	3:56:45.2	02	302	1407	M	3536	MUNNS KATIE	MADISON	WI	USA	Y	1	0	4:03:07.0	03	383
1309	M		1077	VANGNE ROBERT H	MINNEAPOLIS	MN	USA	Y	7	1	3:56:47.0	09	9	1408	M	53	KEULER PAUL N	MILWAUKEE	WI	USA	Y	5	0	4:03:08.4	05	147
1310	M		2824	FLYNN MICHAEL A	PHILLIPS	WI	USA	Y	1	0	3:56:51.8	03	357	1409	M	2625	ANGOLI WILLIAM I	MILWAUKEE	WI	USA	Y	4	0	4:03:13.9	02	329
1311	M		1072	ULRICH KARL E	DETROIT	MI	USA	Y	7	0	3:56:57.6	03	358	1410	M	220	BUTSIC WILLIAM J	MENOMONIE	WI	USA	Y	6	0	4:03:18.4	03	384
1312	M		3293	SMITH DENNIS L.	HAYWARD	WI	USA	Y	1	0	3:56:57.9	01	148	1411	M	3420	ZINK GARY L.	MILWAUKEE	WI	USA	Y	2	0	4:03:23.1	03	385
1313	M		1778	JOHNSON WAYNE A	WAUSAU	WI	USA	Y	1	0	3:57:00.9	02	303	1412	M	1826	JENKS BUZZ W	BOYNE CITY	WI	USA	Y	0	0	4:03:23.6	04	254
1314	M		2804	ENGELSON MARK T	MILWAUKEE	WI	USA	Y	1	0	3:57:01.4	02	304	1413	M	7012	TILLMAN ERICK J	WEST ALLIS	WI	USA	Y	0	0	4:03:25.8	01	161
1315	M		6878	DAHL HENNING	CALLAWAY	MN	NOR	Y	0	0	3:57:05.5	01	149	1414	M	1293	AHO ROBERT	TWO HARBORS	MN	USA	Y	0	0	4:03:27.0	06	74
1316	M		1605	FAUERBACH MICHAEL F	SAXON	WI	USA	Y	2	0	3:57:08.8	03	359	1415	M	1673	GROSS DOUGLAS M	RIVER FALLS	WI	USA	Y	4	0	4:03:27.7	05	148
1317	M		5338	SCHNEIDER NICHOLAS J	MADISON	WI	USA	Y	0	0	3:57:12.0	02	305	1416	M	834	OLSON WILLIAM J	HAYWARD	WI	USA	Y	1	0	4:03:31.6	06	75
1318	M		936	SCHLESKE MARK T	MINNEAPOLIS	MN	USA	Y	1	0	3:57:22.7	02	306	1417	M	2620	ANDERSON J. SCOTT	ST PAUL	MN	USA	Y	2	0	4:03:40.2	01	162
1319	M		2808	ERICKSON KENT N	HAYWARD	WI	USA	Y	0	0	3:57:24.9	01	150	1418	M	1441	BASSETT GREG D	MINOCQUA	WI	USA	Y	2	0	4:03:41.2	03	386
1320	M		1755	JACKSON ROBERT R	WOODSHUFF	WI	USA	Y	4	0	3:57:24.9	03	360	1419	M	797	NEHAHL RICHARD L	MINOCQUA	WI	USA	Y	3	0	4:03:42.0	04	255
1321	M		1904	McGREGOR RANDALL K	ROCHESTER	MN	USA	Y	1	0	3:57:29.4	03	361	1420	M	1988	OLSON ROBERT W	BELOIT	WI	USA	Y	1	0	4:03:43.6	04	256
1322	M		1851	LAST BRIAN E	OSHKOSH	WI	USA	Y	2	0	3:57:35.4	02	307	1421	M	2319	HECKER SCOTT A	HASHBURN	WI	USA	Y	1	0	4:03:45.0	02	330
1323	M		1639	GALLAGHER THOMAS F	MADISON	WI	USA	Y	2	0	3:57:37.0	03	362	1422	M	1094	SNEENE JOHN E	APPLETON	WI	USA	Y	1	0	4:03:45.1	04	257
1324	M		1921	WEARA KEVIN P	WEST BEND	WI	USA	Y	3	0	3:57:37.3	02	308	1423	M	2270	WHELAN ERIC W	STEVENS POINT	WI	USA	Y	1	0	4:03:49.4	01	163
1325	M		457	LARSON DAVID W	LOJIST	IL	USA	Y	0	0	3:57:37.5	02	309	1424	M	2170	STEVENS MATT H	MADISON	WI	USA	Y	1	0	4:03:50.0	01	164
1326	M		1425	ASHLEY COOPER S	ST PAUL	MN	USA	Y	1	0	3:57:39.0	02	310	1425	M	2370	SCZEPANIK MARK J	ONTONAGON	MI	USA	Y	1	0	4:03:53.0	02	331
1327	M		1590	EDINGER DAVID T	WHITE BEAR LAKE	MN	USA	Y	1	0	3:57:39.5	01	151	1426	M	1440	BARTZ THOMAS M	SHOREWOOD	WI	USA	Y	1	0	4:03:54.3	03	387
1328	M		3510	LADD SARY E	SAUAGE	MN	USA	Y	0	0	3:57:39.5	04	242	1427	M	1663	GRAHAM LAWRENCE J	MADISON	WI	USA	Y	2	0	4:03:59.4	06	76
1329	M		2297	ZAHRY WALTER P	WHITEHALL	WI	USA	Y	1	0	3:57:43.7	01	152	1428	M	1617	FISK EDDIE M	LAKE ELMO	MN	USA	Y	4	0	4:04:02.8	05	149
1330	M		110	ALLEN TERRY R	EAU CLAIRE	WI	USA	Y	5	0	3:57:49.6	03	363	1429	M	1623	FONSTAD TODD A	OSHKOSH	WI	USA	Y	6	0	4:04:10.0	05	150
1331	M		259	CONLEY MICHAEL S	RICE LAKE	WI	USA	Y	2	0	3:57:51.3	01	153	1430	M	187	BLAND JOHN H	CAMBRIDGE	VT	USA	Y	0	0	4:04:12.1	09	10
1332	M		1955	NELSON JONATHAN R	MARQUETTE	MI	USA	Y	2	0	3:57:57.8	05	134	1431	M	6855	WATSON PETER	GUELPH	ONT	CAN	Y	2	0	4:04:23.8	02	332
1333	M		5644	BEHRENDTS TIME R	HASTINGS	MN	USA	Y	0	0	3:58:10.2	02	311	1432	M	2380	RUTSCHMANN PAUL	FREIDFORD	CH	SUI	Y	2	0	4:04:25.4	07	35
1334	M		1743	HOMIE DREW S	OCONOMOWOC	WI	USA	Y	2	0	3:58:10.2	02	311	1433	M	2661	BERGH DAVID C	ST LOUIS PARK	MN	USA	Y	1	0	4:04:25.6	02	333
1335	M		3398	WIEBER BOB G.	LAKE MONOUE	MN	USA	Y	1	0	3:58:10.9	05	135	1434	M	1021	SULLIVAN DAN J	AUSTIN	WI	USA	Y	0	0	4:04:26.3	02	334
1336	M		2227	VANDRUTEN JAMES M	MINNEAPOLIS	MN	USA	Y	2	0	3:58:19.7	01	154	1435	M	5816	DUX HENRY D	HARTLAND	WI	USA	Y	0	0	4:04:29.9	02	335
1337	M		2639	BAIN DAVID B	STEVENS POINT	WI	USA	Y	1	0	3:58:20.5	03	365	1436	M	3083	McCOLLOR TIMOTHY R.	MINNEAPOLIS	MN	USA	Y	0	0	4:04:32.8	01	165
1338	M		101	AANRUD OLAF E.	STEVENS POINT	WI	USA	Y	5	0	3:58:33.4	05	136	1437	M	789	NELSON DARBY W	CHAMPLIN	MN	USA	Y	4	0	4:04:40.8	05	151
1339	M		3420	HARKIN CHRISTOPHER P	MADISON	WI	USA	Y	1	0	3:58:35.5	01	155	1438	M	5623	ARTHAUD RONALD P	WHITE BEAR LAKE	MN	USA	Y	0	0	4:04:41.4	01	166
1340	M		275	CURNOW JERRY A.	RICE LAKE	WI	USA	Y	3	0	3:58:37.7	05	137	1439	M	6549	ROBERTS ALBERTO	BASSERSDORF	WI	SWI	Y	0	0	4:04:41.5	03	388
1341	M		2042	ROBERTS JAMES L	EAST PEORIA	IL	USA	Y	4	0	3:58:38.2	03	366	1440	M	2121	SCHAB THOMAS G	BASSERSDORF	WI	USA	Y	2	0	4:04:45.6	02	336
1342	M		6781	DIEDRICH DAVID A	OSSEO	MN	USA	Y	0	0	3:58:41.6	01	156	1441	M	1825	KOSKOVICH JAMES T	PRIOR LAKE	MN	USA	Y	4	0	4:04:45.8	03	389
1343	M		2799	ELLIS STEVEN A	CHICAGO	IL	USA	Y	1	0	3:58:43.9	02	312	1442	M	5223	NORRIS NEAL R	MUKWONAGO	WI	USA	Y	1	0	4:04:47.8	02	337
1344	M		762	MORR JAMES D	RIFON	WI	USA	Y	7	0	3:58:50.4	04	243	1443	M	1010	STONEMAN DAVID M	WHITEWATER	WI	USA	Y	8	0	4:04:47.8	03	389
1345	M		6905	HELGESEN STEFAN D.	EDINA	MN	USA	Y	0	0	3:58:55.7	02	313	1444	M	2325	LINDSEY THOMAS T	WASHBURN	WI	USA	Y	1	0	4:04:50.2	02	338
1346	M		6775	COEQUYT LEONARD L	HOPKINS	MN</																				

AMERICAN BIRKEBEINER—COOPER:SPORTS.TIMING																								
RANK	SEX	BIB	NAME	CITY	ST	CTRY	YRS	25%	TIME	CL	CLASS RANK	RANK	SEX	BIB	NAME	CITY	ST	CTRY	YRS	25%	TIME	CL	CLASS RANK	
1487	M	1930	STAB ROBERT E	DAK FOREST	IL	USA	Y	2	4:06:57.9	02	381	1586	M	3617	FREEBERG ROGER C	BLOOMINGTON	MN	USA	Y	6	0	4:12:23.4	05	164
1488	M	2775	DORN MICHAEL G	ELLISON BAY	WI	USA	Y	1	4:06:59.0	03	404	1587	M	2167	STEIGERWALD MARK	WAUKESHA	WI	USA	Y	3	0	4:12:25.9	02	377
1489	M	1639	COMFORT BILL	ST LOUIS	MO	USA	Y	2	4:07:00.5	06	80	1588	M	1949	DUFFY JAMES	HAYWARD	WI	USA	Y	7	0	4:12:27.5	02	378
1490	M	1965	NEIFELD ALAN S	MADISON	WI	USA	Y	1	4:07:01.9	02	352	1589	M	2033	RYDBERG CHARLES R	JANESVILLE	WI	USA	Y	3	0	4:12:31.9	04	276
1491	M	39	LADUE WILLIAM F	RICE LAKE	WI	USA	Y	2	4:07:07.3	05	156	1590	M	1982	O'HAVER JR JOHN C	CHICAGO	IL	USA	Y	1	0	4:12:33.1	03	433
1492	M	2698	BRIMEYER PATRICK J	DUBUQUE	IA	USA	Y	1	4:07:08.7	01	170	1591	M	3203	RAWLINGS JAMES B.	MADISON	WI	USA	Y	3	0	4:12:33.5	02	379
1493	M	6702	SEARLS CRAIG A	ALBUQUERQUE	NM	USA	Y	0	4:07:18.1	02	363	1592	M	2013	PERRY RICHARD E	WAUKON	IA	USA	Y	3	0	4:12:36.9	05	165
1494	M	2365	WOREL DONALD C	MADISON	WI	USA	Y	3	4:07:19.3	02	354	1593	M	791	NELSON DEAN C	SHOREVIEW	MN	USA	Y	8	0	4:12:38.3	02	380
1495	M	3488	EGGE JOHN R	VERMILLION	SD	USA	Y	1	4:07:20.6	02	355	1594	M	2962	KASZUBOWSKI KENNETH E.	MILWAUKEE	WI	USA	Y	1	0	4:12:44.5	03	434
1496	M	6943	OLSON CHARLES L	SARONA	WI	USA	Y	0	4:07:23.3	02	356	1595	M	2315	GLADITSCH THOMAS C	MINNEAPOLIS	MN	USA	Y	3	0	4:12:44.9	03	434
1497	M	6416	SUEY STEPHEN F	EDINA	MN	USA	Y	0	4:07:23.9	02	357	1596	M	1811	KNIGHT JOHN E	MIDDLETON	WI	USA	Y	4	0	4:12:50.1	02	381
1498	M	1212	LOVAAS STEVEN P	MINNETONKA	MN	USA	Y	1	4:07:23.9	01	171	1597	M	424	GRUBA ALAN C	FALL CREEK	WI	USA	Y	0	0	4:12:50.6	04	278
1499	M	1115	WESTON STEPHEN A	JOLIET	IL	USA	Y	3	4:07:35.3	03	405	1598	M	1711	HARTWIG JAMES E	JANESVILLE	WI	USA	Y	3	0	4:12:52.1	03	435
1500	M	2250	MANVIG MARC J	BROOKLYN PARK	MN	USA	Y	6	4:07:35.7	05	158	1599	M	1747	HUMPLA ROGER W	RAPID RIVER	WI	USA	Y	4	0	4:12:56.6	03	436
1501	M	6834	PUEMPFIN HANS	MADISON	WI	USA	Y	0	4:07:36.5	02	357	1600	M	2208	TOMASZEK THOMAS M	MILWAUKEE	WI	USA	Y	3	0	4:12:58.9	01	183
1502	M	607	KNUTSON JEFF J	GRAND MARAIS	MN	USA	Y	4	4:07:38.0	01	172	1601	M	2079	ROY SCOTT D	LEWARS	IA	USA	Y	2	0	4:13:01.1	02	382
1503	M	1966	NIES GARY M	WATERLOO	IA	USA	Y	1	4:07:41.2	02	358	1602	M	1579	DAVIS JIMMIE E	NEW HOLSTEIN	WI	USA	Y	3	0	4:13:01.3	02	383
1504	M	1249	LARSON MARK R	FRANKLIN	WI	USA	Y	0	4:07:46.2	03	406	1603	M	2970	KELEHAN DANN J.	MINNEAPOLIS	MN	USA	Y	2	0	4:13:07.1	03	437
1505	M	2794	ELFESFON MARK E	FRANKLIN	WI	USA	Y	1	4:07:48.3	03	407	1604	M	2207	TODIN MICHAEL	EAU CLAIRE	WI	USA	Y	4	0	4:13:08.1	05	167
1506	M	2750	CUSICK DANIEL G	WINONA	MN	USA	Y	0	4:07:49.1	01	173	1605	M	317	PATTEN JOHN C.	GRAND MARAIS	WI	USA	Y	1	0	4:13:09.7	02	384
1507	M	5526	WITTE RALPH A	MARSHFIELD	WI	USA	Y	2	4:07:53.4	03	408	1606	M	2020	PHILLIPS RUSSELL A	EAU CLAIRE	WI	USA	Y	1	0	4:13:11.6	01	184
1508	M	90	ANDRESEN KARL A	EAU CLAIRE	WI	USA	Y	11	4:07:55.2	08	20	1607	M	3507	COURNOYER MICHAEL J	MINNEAPOLIS	MN	USA	Y	1	0	4:13:12.7	07	39
1509	M	3319	STOEHR BRUCE J. JR.	CHICAGO	IL	USA	Y	1	4:08:08.9	02	359	1608	M	1462	BERGS LAWRENCE P	CAMP DOUGLAS	WI	USA	Y	8	0	4:13:16.9	02	385
1510	M	3457	KIAER FREDRIK	JESSEHEIM	NOR	Y	0	4:08:11.2	09	12	1609	M	2168	STEPHENS JAMES L	MEMPHONNE FALLS	WI	USA	Y	1	0	4:13:26.8	02	386	
1511	M	2257	WATTERS P BRIAN	CEDAR RAPIDS	IA	USA	Y	5	4:08:11.9	04	263	1610	M	7110	SWANSON TIMOTHY J.	ST PAUL	MN	USA	Y	0	0	4:13:28.3	05	168
1512	M	1841	LANDERS GUNNARD W	FALL CREEK	WI	USA	Y	2	4:08:13.9	04	264	1611	M	3428	JERONIMUS DAVID P.	DULUTH	MN	USA	Y	1	0	4:13:28.8	02	387
1513	M	1666	GRAY JEFFREY A	WINONA	MN	USA	Y	4	4:08:15.8	02	360	1612	M	7078	WILLIAMS JOSEPH P	COUDERSPORT	PA	USA	Y	0	0	4:13:29.1	03	438
1514	M	2206	TOBALSKI JAMES G	EAU CLAIRE	WI	USA	Y	2	4:08:16.6	02	361	1613	M	2178	STRATTAN GAAR S	ROSELLE	IL	USA	Y	1	0	4:13:36.5	07	40
1515	M	1523	CASPER GARY J	MADISON	WI	USA	Y	5	4:08:18.2	05	159	1614	M	2359	SWENSON RICHARD E	DULUTH	MN	USA	Y	2	0	4:13:41.2	02	388
1516	M	1201	KENWON RANDALL L	VERONA	WI	USA	Y	0	4:08:18.9	01	174	1615	M	1455	BENNETT FREDRIK	DE PERE	WI	USA	Y	2	0	4:13:47.7	04	279
1517	M	4501	STRAND JOHN W	HAYWARD	WI	USA	Y	0	4:08:19.0	02	362	1616	M	1776	JOHNSON ROBERT J	EDEN PRAIRIE	MN	USA	Y	1	0	4:13:48.4	06	86
1518	M	1974	NORGARD CHARLES J	ST PAUL	MN	USA	Y	3	4:08:24.7	05	160	1617	M	2332	RYKKEN KENLEY J	BLOOMINGTON	MN	USA	Y	6	0	4:13:49.3	04	280
1519	M	776	MUELLER RUSSELL E	WISCONSIN RAPIDS	WI	USA	Y	5	4:08:26.5	07	37	1618	M	5716	CARLSON CHARLES E.	ROCKFORD	IL	USA	Y	0	0	4:13:52.3	04	280
1520	M	2416	GAY JEFFERY	MINNEAPOLIS	MN	USA	Y	2	4:08:28.4	06	81	1619	M	2205	TIPPLE JAMES E	WAUKESHA	WI	USA	Y	2	0	4:13:53.9	04	281
1521	M	1723	HELLEKANT GORAN	MADISON	WI	USA	Y	2	4:08:28.9	06	81	1620	M	1518	CARLSON ERIC C	HOFFMAN ESTATES	IL	USA	Y	4	0	4:13:56.5	02	389
1522	M	5928	HAMILTON TERRY R	THUNDER BAY	ONT	CAN	Y	0	4:08:44.0	02	363	1621	M	3066	KRUEGER KEVIN J.	WEST ALLIS	WI	USA	Y	1	0	4:13:59.4	06	87
1523	M	1681	HAINCHEK LOREN J	ROCKFORD	IL	USA	Y	3	4:08:44.2	02	364	1622	M	143	BAKKE DAVID E.	MINNETONKA	MN	USA	Y	6	0	4:14:00.7	01	185
1524	M	2160	SPETH DAVID J	SHEBOYGAN FALLS	WI	USA	Y	1	4:09:05.5	03	409	1623	M	3125	BRODE DAVID W.	RHINELANDER	MN	USA	Y	1	0	4:14:02.2	04	283
1525	M	7066	ALLEN ARTHUR B.	BOULDER	CO	USA	Y	0	4:09:09.6	03	410	1624	M	6175	MOORE DAVID W.	THUNDER BAY	ONT	CAN	Y	0	0	4:14:03.0	04	284
1526	M	1958	NELSON RALPH A	EDEN PRAIRIE	MN	USA	Y	3	4:09:11.3	04	265	1625	M	1124	WINSLOW BRUCE C	ROBBINSDALE	MN	USA	Y	4	0	4:14:03.2	07	41
1527	M	327	ECKEL DAVID M	GRAND MARAIS	MN	USA	Y	5	4:09:12.1	02	365	1626	M	623	KREITMAYR HEINZ B	SHERBORN	IL	USA	Y	8	0	4:14:04.1	04	285
1528	M	1622	FONDREN JEROME	ST LOUIS	MO	USA	Y	2	4:09:14.5	03	411	1627	M	2906	ZIRK RANDALL G	HAYWARD	WI	USA	Y	5	0	4:14:06.6	05	169
1529	M	2674	BLUMENTHAL JOEL D	MADISON	WI	USA	Y	1	4:09:15.6	01	176	1628	M	950	PEDERSEN CARROLL P	MARQUETTE	MI	USA	Y	5	0	4:14:07.1	06	88
1530	M	1073	UNRUH DAN M	DULUTH	MN	USA	Y	3	4:09:22.3	03	412	1629	M	1627	NEUMANN R WILLIAM	ST PAUL	MN	USA	Y	2	0	4:14:07.8	03	439
1531	M	1910	MEHNE MICHAEL F	NIAGARA	WI	USA	Y	2	4:09:29.9	04	266	1630	M	2133	SHINNERS JAMES P	LAKE IN THE HILLS	IL	USA	Y	2	0	4:14:09.5	04	286
1532	M	1899	MCDERMOTT JAMES M	PARDEEVILLE	WI	USA	Y	4	4:09:36.2	03	413	1631	M	3289	SLOAN RONALD L.	SUSSEX	WI	USA	Y	5	0	4:14:10.1	02	390
1533	M	1593	ELA THOMAS G	MILWAUKEE	WI	USA	Y	5	4:09:36.7	03	414	1632	M	1732	HINNENTHAL JAMES E	MADISON	WI	USA	Y	4	0	4:14:10.2	06	89
1534	M	1115	HILLS DAVID C.	OREGON	WI	USA	Y	3	4:09:38.4	04	267	1633	M	1919	MERRILL ALAN W	MANITOWOC	WI	USA	Y	5	0	4:14:10.5	03	440
1535	M	2016	PETERSON ARTHUR R	RICHFIELD	MN	USA	Y	7	4:09:44.5	04	268	1634	M	1867	LOCHMANN DAVID J	MADISON	WI	USA	Y	0	0	4:14:11.7	03	441
1536	M	1809	KLEINHANS KURT E	SLINGER	WI	USA	Y	4	4:09:52.4	05	161	1635	M	6181	OST ROBERT A	SHOREWOOD	WI	USA	Y	4	0	4:14:12.1	03	442
1537	M	3077	MAZANEC JEFF M	MILWAUKEE	WI	USA	Y	1	4:09:57.2	02	366	1636	M	3253	SCHNORR JOHN O.	MIDDLETON	WI	USA	Y	3	0	4:14:13.8	02	391
1538	M	1984	MANTHEY ROBERT R	WISCONSIN RAPIDS	WI	USA	Y	5	4:09:57.5	03	415	1637	M	2027	PITTS STEVE R	MILTON	WI	USA	Y	1	0	4:14:14.4	01	186
1539	M	2014	PETERSEN DOUGLAS G	GURNEE	IL	USA	Y	3	4:10:08.9	04	269	1638	M	3197	QUIBE JEFF S.	RIVER FALLS	WI	USA	Y	1	0	4:14:17.6	04	287
1540	M	316	DRUPKE CHARLES L	ELK GROVE	IL	USA	Y	5	4:10:13.0	03	416	1639	M	2035	POPE GEORGE M	ST PAUL	MN	USA	Y	1	0	4:14:23.4	05	170
1541	M	1779	JONES GREGORY C	MADISON	WI	USA	Y	3	4:10:16.9	03	417	1640	M	1978	NOWLIN DICK	SASKATOON	SAS	CAN	Y	0	0	4:14:30.1	05	171
1542	M	1713	HAUGEN JAMES H	ST CHARLES	IL	USA	Y	7	4:10:17.0	03	418	1641	M	2409	BUCHHOLD JAY	EDEN PRAIRIE	MN	USA	Y	0	0	4:14:30.2	01	187
1543	M	2618	ANDERSON ALLEN M	MINNEAPOLIS	MN	USA	Y	2	4:10:18.3	06	82	1642	M	7111	MILLER CRIS R	PLYMOUTH	MN	USA	Y	0	0	4:14:31.6	06	90
1544	M	2695	BRAUN WILLIAM R	MADISON	WI	USA	Y	1	4:10:19.9	03	419	1643	M	2402	METZGER HANS P	PLYMOUTH	MN	USA	Y	4	0	4:14:32.5	05	172
1545	M	2134	SHORT JOHN H	FORT ATKINSON	WI	USA	Y	1	4:10:22.7	04	270	1644	M	5894	GOLDIN RICK M.	MINNEAPOLIS	MN	USA	Y	0	0	4:14:37.7	05	173
1546	M	872	PLOSZAY THOMAS M	MINNEAPOLIS	MN	USA	Y	3	4:10:23.6	03	420	1645	M	2692	BRANDT DOUGLAS P	SCHOFIELD	WI	USA	Y	2	0	4:14:38.1	04	288
1547	M	1566	DIMMICK BROOKS S	MILWAUKEE	WI																			

AMERICAN BIRKEBEINER—COOPER:SPORTS.TIMING

RANK		SEX	BIB	NAME	CITY	ST	CTRY	YRS	CTZ	25%	TIME	CL	CLASS RANK	RANK	SEX	BIB	NAME	CITY	ST	CTRY	YRS	CTZ	25%	TIME	CL	CLASS RANK
1685	M		2176	STONECIPHER RAY	WHITWATER	WI	USA	Y	7	0	4:16:01.0	08	23	1784	M	2645	BARNES WILLIAM D	EAU CLAIRE	WI	USA	Y	2	0	4:20:18.0	01	207
1686	M		2032	PORTER ALLEN L	ST PAUL	MN	USA	Y	6	0	4:16:01.2	08	24	1795	M	2041	QUALLE DON W	MADISON	WI	USA	Y	3	0	4:20:19.5	03	480
1687	M		1979	NYGREN LARS G	FARGO	ND	USA	Y	1	0	4:16:02.8	02	400	1786	M	2720	CASEY STEPHEN L	NEW RICHMOND	WI	USA	Y	2	0	4:20:21.4	03	481
1688	M		3329	SUDDENDORF JEFFREY S.	MINNEAPOLIS	MN	USA	Y	1	0	4:16:03.1	02	401	1787	M	2344	BITZAN JOHN	ST CLOUD	MN	USA	Y	1	0	4:20:21.9	01	208
1689	M		1654	GODEZ ROBERT J	SHEBOYGAN	WI	USA	Y	5	0	4:16:04.1	04	94	1788	M	2104	SCLAER LARRY J	HASTINGS	MN	USA	Y	3	0	4:20:23.6	03	482
1690	M		2329	RIEBE FLOYD G	KALAMAZOO	MI	USA	Y	2	0	4:16:05.1	04	294	1789	M	2981	KLAMER DAVID J.	MADISON	WI	USA	Y	2	0	4:20:33.1	02	426
1691	M		2010	PERRAULT GARY J	OCONOMOWOC	WI	USA	Y	0	0	4:16:10.0	03	455	1790	M	605	KNIECIEK NEIL E	IRONWOOD	MI	USA	Y	3	0	4:20:35.5	04	310
1692	M		5911	GROSHK JOE	WASHBURN	WI	USA	Y	0	0	4:16:10.4	03	456	1791	M	2993	KOLB ROGER R.	CEDAR RAPIDS	IA	USA	Y	2	0	4:20:47.5	02	427
1693	M		2248	WALTERS MARK A	OSSEO	MN	USA	Y	1	0	4:16:17.4	03	457	1792	M	7084	PETERSON MICHAEL L	CLARKS GROVE	MN	USA	Y	0	0	4:20:52.5	01	209
1694	M		2001	PARR MICHAEL P	KALAMAZOO	MI	USA	Y	0	0	4:16:20.3	04	295	1793	M	6815	MANNINA ANTHONY	DOWNERS GROVE	IL	USA	Y	0	0	4:20:53.5	02	428
1695	M		6241	RAUGHE JAMES	OSHKOSH	WI	USA	Y	0	0	4:16:23.4	01	191	1794	M	5927	HALLETT JOHN S.	MADISON	WI	USA	Y	1	0	4:21:02.9	03	483
1696	M		980	SCHAEFFER GORDON L	CAMBRIDGE	WI	USA	Y	5	0	4:16:23.8	02	402	1795	M	3206	RICHARD KEITH E. JR.	EDGERTON	WI	USA	Y	1	0	4:21:04.9	02	429
1697	M		1814	KOCHER EDWARD H	BLOMINGTON	MN	USA	Y	4	0	4:16:24.9	05	175	1796	M	1442	BATES RANDY J	NEENAH	WI	USA	Y	5	0	4:21:07.7	03	484
1698	M		1470	LUMBERG THOMAS L	SHAWANO	WI	USA	Y	1	0	4:16:27.1	03	458	1797	M	1823	KORDUS PAUL L	HARINE/ST CROIX	MN	USA	Y	1	0	4:21:21.4	05	181
1699	M		1265	LINDVALL BRUCE D	WEBSTER	WI	USA	Y	4	0	4:16:33.4	07	43	1798	M	2950	JOHNSON JAMES W	FEDRIA	IL	USA	Y	4	0	4:21:30.7	04	311
1700	M		6456	ZIETLOW TODD J.	WATER TOWN	WI	USA	Y	0	0	4:16:36.9	01	192	1799	M	1911	WEISER STEPHEN M	APPLETON	WI	USA	Y	7	0	4:21:34.0	02	430
1701	M		2801	ELLMANN LANCE J	HOLMEN	WI	USA	Y	1	0	4:16:39.4	03	459	1800	M	2179	STRONG JEFFREY A	PARK FALLS	WI	USA	Y	3	0	4:21:35.6	02	431
1702	M		1565	DIETRICH WILLIAM E	MINNEAPOLIS	MN	USA	Y	1	0	4:16:43.8	02	403	1802	M	2834	FROEHLE PETER H	ST CLOUD	MN	USA	Y	3	0	4:21:35.9	06	98
1703	M		1349	OLSON DONALD W	MORA	MN	USA	Y	0	0	4:16:44.7	03	460	1803	M	397	GIBBS JR ROBERT W	IRON RIVER	WI	USA	Y	5	0	4:21:43.8	04	312
1704	M		3466	MOSER HERMAN W.	MINNEAPOLIS	SUI	Y	0	0	4:16:44.9	08	25	1804	M	396	GIBBS FREDRIC M	ROBBINSDALE	MN	USA	Y	8	0	4:21:44.4	03	485	
1705	M		1859	LENER IRVING J	MINNEAPOLIS	MN	USA	Y	5	0	4:16:45.3	03	461	1805	M	2035	PRAET GREGORY C	MINNEAPOLIS	MN	USA	Y	0	0	4:21:54.7	03	486
1706	M		1549	CUNNINGHAM DONALD A	LAKELAND	MN	USA	Y	2	0	4:16:45.5	03	461	1806	M	1015	STRASSMAN LONI L	WAUSAU	WI	USA	Y	3	0	4:21:57.5	02	432
1707	M		2051	REGENTIN CURTIS E	HARBOR SPRINGS	MI	USA	Y	2	0	4:16:47.7	04	296	1807	M	3015	LAFANS RICHARD S.	MINNEAPOLIS	MN	USA	Y	1	0	4:22:00.2	02	433
1708	M		917	ROTH JOHN M	MINNEAPOLIS	MN	USA	Y	3	0	4:16:50.6	03	462	1808	M	3279	SCHULTZ P. STEPHEN	LA CROSSE	WI	USA	Y	0	0	4:22:03.1	04	313
1709	M		1525	CAVADINI TIMOTHY J	BANGOR	MN	USA	Y	0	0	4:16:51.1	01	193	1809	M	6793	GREENFIELD RICHARD A	CLARKSTON	MI	USA	Y	3	0	4:22:05.3	06	99
1710	M		2364	BATZER DAROLD P	MINNEAPOLIS	MN	USA	Y	0	0	4:16:55.7	04	297	1810	M	1847	LARZON DISURD SSIG	ST CHARLES	WI	USA	Y	0	0	4:22:06.8	03	487
1711	M		2132	SHEHAN WILLIAM M	MEWAHA	WI	USA	Y	1	0	4:17:02.4	02	405	1811	M	2411	MIAZGA JAMES S	RHINELANDER	WI	USA	Y	2	0	4:22:07.4	02	434
1712	M		2999	KONALCHUK PETER J.	MILWAUKEE	WI	USA	Y	1	0	4:17:02.4	02	405	1812	M	2390	RIEDEL JON L	MARSHFIELD	MN	USA	Y	1	0	4:22:09.6	02	435
1713	M		279	DAU DONALD E.	LAKE ELMO	MN	USA	Y	3	0	4:17:04.3	05	176	1813	M	2316	GORHAM PATRICK F	MORA	WI	USA	Y	2	0	4:22:10.0	04	314
1714	M		3106	MICHAEL EDWIN E.	HAPLE GROVE	MN	USA	Y	3	0	4:17:07.9	02	403	1814	M	2997	KOTOVICH MICHAEL J.	PENAUKEE	WI	USA	Y	1	0	4:22:10.0	03	488
1715	M		1996	OUELLETTE KEITH T	MINNEAPOLIS	MN	USA	Y	2	0	4:17:09.0	03	463	1815	M	2998	JUNG EDWARD J.	PARK RIDGE	IL	USA	Y	1	0	4:22:13.0	02	436
1716	M		3366	VANDE ZANDE THOMAS H.	CUDAHY	WI	USA	Y	1	0	4:17:09.1	04	298	1816	M	2994	SCOTT PATRICK M	MEDFORD	WI	USA	Y	0	0	4:22:21.6	02	436
1717	M		2717	CARLSON KEITH M	ESKO	MN	USA	Y	1	0	4:17:10.1	04	299	1817	M	2714	SCOTT PATRICK M	BLOOMINGTON	MN	USA	Y	1	0	4:22:22.0	03	489
1718	M		1472	BODDY JIM H.	EAGAN	MN	USA	Y	1	0	4:17:14.3	01	194	1818	M	3966	FULKS MICHAEL W.	EAU CLAIRE	WI	USA	Y	1	0	4:22:22.6	04	315
1719	M		1693	HANDLER ROBERT A	MADISON	WI	USA	Y	1	0	4:17:19.9	03	464	1819	M	5888	FRIGO SEAN P.	PLATTEVILLE	WI	USA	Y	0	0	4:22:23.2	01	211
1720	M		6328	SPIELGES JOHN	CHARLEVOIX	MI	USA	Y	0	0	4:17:26.6	01	195	1820	M	4515	MATTILA JEFF E	MINNEAPOLIS	MN	USA	Y	2	0	4:22:27.3	04	316
1721	M		2304	ZIELSKIE GARY L	LAKE NEBAGAMON	WI	USA	Y	2	0	4:17:31.1	02	407	1821	M	4486	ZIMMERMAN RICHARD A	RIO	WI	USA	Y	0	0	4:22:28.4	04	317
1722	M		6885	THURI KEVIN J.	MINNEAPOLIS	MN	USA	Y	0	0	4:17:35.5	05	177	1822	M	4509	SOTHERLAND JOHN K	WHITWATER	WI	USA	Y	2	0	4:22:31.6	02	437
1723	M		2185	SWANSON IAN N	EAGAN	MN	USA	Y	6	0	4:17:42.6	06	96	1823	M	1201	HALE STEPHEN W	NEST ALLIS	WI	USA	Y	5	0	4:22:46.4	07	438
1724	M		1092	VERSTEGEN THOMAS G	MILWAUKEE	WI	USA	Y	3	0	4:17:44.0	02	409	1824	M	1738	HOLTE PAUL S	MANKATO	MN	USA	Y	2	0	4:22:48.7	03	490
1725	M		1812	KOCH ROBERT A	WAUKATOSA	WI	USA	Y	7	0	4:17:45.0	09	165	1825	M	5831	ENGLUND ERICK W	SHOREWOOD	MN	USA	Y	0	0	4:22:48.8	02	439
1726	M		2039	FUCHNER PHILIP F	KETCHUM	WI	USA	Y	4	0	4:17:47.0	03	466	1826	M	6906	HENDRY LARRY	SAULT STE MARIE	ONT	CAN	Y	1	0	4:22:52.4	02	440
1727	M		2008	PELJANSKI STEPHEN N	PULASKI	WI	USA	Y	0	0	4:17:49.3	02	410	1827	M	3182	PERICAK DAVID M.	STOUGHTON	WI	USA	Y	0	0	4:22:52.6	04	318
1728	M		7061	BROOKSHIRE JAMES L	CLEVELAND	OH	USA	Y	0	0	4:17:49.3	02	410	1828	M	5808	DUCHAK JOHN J	MILWAUKEE	WI	USA	Y	0	0	4:22:55.0	02	441
1729	M		2258	WEBER WILLIAM C	MINNEAPOLIS	MN	USA	Y	5	0	4:17:51.5	05	167	1829	M	5633	BASSETT DAVID	MADISON	WI	USA	Y	0	0	4:22:55.0	02	441
1730	M		69	SCHAEUBLIN HANS	ZUOZ	SUI	Y	0	0	4:17:56.5	05	177	1830	M	2338	ZIEHER JOHN L	LADYSMITH	WI	USA	Y	2	0	4:23:04.0	03	491	
1731	M		3000	KRAGENBRINK WARD A	BLOOMINGTON	MN	USA	Y	1	0	4:18:08.1	01	196	1831	M	6427	WATTS PHILLIP B.	MARQUETTE	MI	USA	Y	0	0	4:23:10.0	03	492
1732	M		1430	BABE BERNARD F	GREEN BAY	WI	USA	Y	2	0	4:18:15.6	02	411	1832	M	1579	DUDLEY DANIEL S	OREGON	WI	USA	Y	3	0	4:23:18.0	03	493
1733	M		4799	CHAMPAN THOMAS L	MILWAUKEE	WI	USA	Y	1	0	4:18:15.7	04	300	1833	M	3322	STONECIPHER WILLIAM C.	WEST BEND	WI	USA	Y	3	0	4:23:22.6	05	183
1734	M		5642	BECKER BRADLEY S	MILWAUKEE	WI	USA	Y	0	0	4:18:20.6	02	412	1834	M	2625	STAGALLS VERN E	PARKERSBURG	IA	USA	Y	1	0	4:23:22.6	05	184
1735	M		2295	HUDDI MICHAEL A	MEDFORD	WI	USA	Y	2	0	4:18:24.5	01	197	1835	M	2410	SCHEY ANDREW H	MINNEAPOLIS	MN	USA	Y	0	0	4:23:24.4	03	494
1736	M		6920	KARPINSKI PAUL G.	MINNEAPOLIS	MN	USA	Y	0	0	4:18:26.0	01	198	1836	M	2823	FRANK RANDOLPH L	THIENSVILLE	WI	USA	Y	1	0	4:23:25.5	04	319
1737	M		5852	FISHER DON G	WILLMAR	MN	USA	Y	0	0	4:18:27.4	04	301	1837	M	2978	KIRK MICHAEL R.	WAUPACA	WI	USA	Y	1	0	4:23:26.5	02	442
1738	M		2155	SONNENBERG DAVID J	RIVER FALLS	WI	USA	Y	3	0	4:18:31.0	03	468	1838	M	6854	WARNER REX F.	MUNISING	WI	USA	Y	0	0	4:23:29.8	03	495
1739	M		1499	BRUCE JERRY F	NEW RICHMOND	WI	USA	Y	3	0	4:18:32.0	04	302	1839	M	6706	SILVERBERG STEVEN D.	MADISON	WI	USA	Y	0	0	4:23:33.5	02	443
1740	M		2833	FREIBURGER PETER C	FRANKLIN	WI	USA	Y	3	0	4:18:37.2	03	469	1840	M	5848	FERGUSON JAMES E.	MISSISSAUGA	ONT	CAN	Y	0	0	4:23:39.5	01	212
1741	M		3189	PINKOWSKI JAMES A	SOUTH MILWAUKEE	WI	USA	Y	2	0	4:18:38.6	03	469	1841	M	3129	MORRISON MICHAEL A. SR	ST LOUIS PARK	MN	USA	Y	2	0	4:23:41.3	02	444

AMERICAN BIRKEBEINER—COOPER:SPORTS.TIMING

Table with columns: RANK, SEX, BIB, NAME, CITY, ST, CTRY, YRS, CTZ, 25%, TIME, CL, CLASS, RANK, SEX, BIB, NAME, CITY, ST, CTRY, YRS, CTZ, 25%, TIME, CL, CLASS. Contains two columns of race results.

AMERICAN BIRKEBEINER—COOPER:SPORTS.TIMING

RANK	SEX	BIB	NAME	ST	CTRY	YRS	CTZ	25%	TIME	CL	CLASS RANK
2279	M	3109	MIDDLETON JOHN D.	ROCHESTER	MN	USA	Y	1	0	4:46:38.0	03 627
2280	M	3210	RINGSBERG DENIEL J.	DULUTH	MN	USA	Y	1	0	4:46:38.6	03 628
2281	M	6282	SCHLAEPER DENISE D.	MADISON	WI	USA	Y	0	0	4:46:39.9	01 264
2282	M	2012	PERRY PATRICK W.	SPRING LAKE	MI	USA	Y	2	0	4:46:40.8	06 116
2283	M	5180	MEINKE TIMOTHY W.	SAYNER	WI	USA	Y	2	0	4:46:44.7	03 629
2284	M	2696	BREY FRANKLIN R.	THORNTON	CO	USA	Y	3	0	4:46:45.5	02 556
2285	M	1757	JANKE ROBERT W.	EAU CLAIRE	WI	USA	Y	4	0	4:46:45.8	03 630
2286	M	4420	UNDERKOFFER JOSEPH M	SALINE	WI	USA	Y	2	0	4:46:45.9	03 631
2287	M	5462	VERTZ MARTIN J.	WAUKESHA	WI	USA	Y	0	0	4:46:45.8	02 557
2288	M	3175	PARON JOSEPH F.	WOODVILLE	WI	USA	Y	0	0	4:46:45.7	06 117
2289	M	6387	UFFENBECK JOHN E.	CABLE	WI	USA	Y	0	0	4:46:45.2	04 384
2290	M	1948	NADLER CHARLES F.	CHICAGO	IL	USA	Y	3	0	4:46:45.6	01 265
2291	M	3149	NEVILLE KEVIN C.	LIBERTYVILLE	IL	USA	Y	1	0	4:47:02.0	01 266
2292	M	2314	DROSTE RICHD L.	WATERLOO	IA	USA	Y	0	0	4:47:02.4	04 395
2293	M	5331	SCHINDLER ERIC J.	WEST ALLIS	WI	USA	Y	4	0	4:47:07.6	02 558
2294	M	1696	HANLON JACK F.	MILWAUKEE	WI	USA	Y	3	0	4:47:13.2	02 559
2295	M	2413	DREMS COLLIN C.	RHINELANDER	WI	USA	Y	5	0	4:47:17.7	05 221
2296	M	1471	BLUNK WILLIAM C.	JOLIET	IL	USA	Y	5	0	4:47:20.7	04 386
2297	M	2442	BALTES JOHN J.	EAU CLAIRE	WI	USA	Y	2	0	4:47:21.0	05 222
2298	M	4847	FEARNALL RICHARD D	FOXBORO	WI	USA	Y	0	0	4:47:21.5	02 560
2299	M	3000	KROLL PHILIP E.	SHOREWOOD	IL	USA	Y	2	0	4:47:22.5	03 632
2300	M	2177	STORVES JAMES R.	RACINE	WI	USA	Y	2	0	4:47:31.3	03 633
2301	M	1864	LIGHT DAVID A.	EAST ORLEANS	MA	USA	Y	6	0	4:47:37.5	06 118
2302	M	2152	SNYDER JEFFREY F.	NEENAH	WI	USA	Y	3	0	4:47:39.0	05 223
2303	M	3414	ZAPOTOCNY JOHN V.	MADISON	WI	USA	Y	1	0	4:47:40.8	02 561
2304	M	1510	BUSSE WILLIAM J.	MADISON	WI	USA	Y	2	0	4:47:44.7	05 224
2305	M	1080	VENNIE JAMES G.	MADOMANIE	WI	USA	Y	5	0	4:47:45.0	04 387
2306	M	2931	HUMPHRIES CRAIG L.	EDEN PRAIRIE	MN	USA	Y	3	0	4:47:45.9	04 388
2307	M	3487	BERG ERIC R.	EAU CLAIRE	WI	USA	Y	1	0	4:47:49.2	02 562
2308	M	7074	KLEIN THOMAS	DELAFIELD	WI	USA	Y	0	0	4:47:52.1	03 634
2309	M	5764	DALLOW KURT T.	YUMA	CO	USA	Y	0	0	4:47:59.2	03 635
2310	M	6188	OLSON WILLIAM S.	MADISON	WI	USA	Y	0	0	4:48:00.0	02 563
2311	M	2253	WARNER THOMAS L.	EXCELSIOR	MN	USA	Y	1	0	4:48:03.2	08 32
2312	M	3223	ZIMACH HENRY	LACROSSE	WI	USA	Y	1	0	4:48:04.2	05 225
2313	M	2625	GRONBERG MARK S.	MAPLE PLAIN	MN	USA	Y	1	0	4:48:05.1	03 636
2314	M	2777	DRAKE WILLIAM E.	MINNEAPOLIS	MN	USA	Y	3	0	4:48:08.0	05 226
2315	M	6037	KNUTSON KEITH B.	MINNEAPOLIS	MN	USA	Y	0	0	4:48:09.7	02 564
2316	M	5447	VORPAHL BRAD A.	MILWAUKEE	WI	USA	Y	0	0	4:48:09.8	03 637
2317	M	6415	WAGNER J. SCOTT	ST PAUL	MN	USA	Y	0	0	4:48:15.0	01 266
2318	M	1151	ZINK PHILLIP L.	MARSHALLTOWN	IA	USA	Y	4	0	4:48:16.0	06 119
2319	M	2622	ANDERSON RUSSELL A	ALEXANDRIA	MN	USA	Y	6	0	4:48:16.9	05 227
2320	M	2988	KNIGHT ALAN W.	WAUPUN	WI	USA	Y	2	0	4:48:18.1	03 638
2321	M	2081	RUSHING PAUL D.	CHICAGO	IL	USA	Y	2	0	4:48:30.2	03 639
2322	M	3242	SCHLAEPER DON	ONEIDA	WI	USA	Y	6	0	4:48:32.3	08 33
2323	M	3328	SUCHY JOSEPH W.	BROOKFIELD	WI	USA	Y	2	0	4:48:34.4	03 640
2324	M	1856	LECHLEITNER JEROME A	TOMAHAWK	WI	USA	Y	2	0	4:48:35.6	05 228
2325	M	3631	HEGLEITNER KURT	OKLAHOMA CITY	OK	USA	Y	1	0	4:48:36.7	03 641
2326	M	3395	WESTON RANDALL J.	MILWAUKEE	WI	USA	Y	4	0	4:48:37.7	04 389
2327	M	2921	HONG TED H.	NORTHFIELD	MN	USA	Y	3	0	4:48:41.1	03 642
2328	M	4189	MARSHALL ERWIN E.	WAUWATOSA	WI	USA	Y	1	0	4:48:50.9	03 643
2329	M	4541	HONARD RICHARD J.	MINNEAPOLIS	MN	USA	Y	2	0	4:48:53.3	03 644
2330	M	2251	KOSMER JEFF G.	MADISON	WI	USA	Y	1	0	4:48:54.2	02 565
2331	M	2995	KOSMER RICHARD L.	LAKE BLUFF	IL	USA	Y	2	0	4:48:57.0	04 390
2332	M	2795	ELLENBERGER ROBERT C	HOBART	IN	USA	Y	1	0	4:48:59.5	02 566
2333	M	3418	ZIMMERMAN JERRY D.	BROOKFIELD	WI	USA	Y	2	0	4:49:00.7	02 567
2334	M	1507	BUNT AL J.	HINSDALE	IL	USA	Y	6	0	4:49:04.1	07 65
2335	M	3411	WORZALA FRANK J.	MADISON	WI	USA	Y	1	0	4:49:06.0	07 66
2336	M	1452	BENDER WILLIAM L.	WESTBORO	WI	USA	Y	2	0	4:49:14.2	02 568
2337	M	2204	TIKALSKY J STEVEN	WAUKESHA	WI	USA	Y	1	0	4:49:17.5	03 645
2338	M	1735	HOELSCHER DOUGLAS R	GOLDEN VALLEY	MN	USA	Y	1	0	4:49:19.2	06 120
2339	M	2636	AUMANN THOMAS E.	WHITewater	WI	USA	Y	2	0	4:49:23.4	03 646
2340	M	1983	OJAKANGAS RICHARD W	DULUTH	MN	USA	Y	4	0	4:49:34.8	07 67
2341	M	1577	DRISCOLL CHARLES P.	GRAND RAPIDS	MN	USA	Y	6	0	4:49:35.6	07 68
2342	M	3284	SKADBERG CHRISTEN G	KNIFE RIVER	MN	USA	Y	1	0	4:49:35.8	01 267
2343	M	4129	KODOL WILLIAM V.	JOLIET	IL	USA	Y	1	0	4:49:36.0	03 647
2344	M	1739	HOOGESTRAAT TOM B	PARKERSBURG	IA	USA	Y	5	0	4:49:36.3	03 648
2345	M	6635	LAVALIER STUART F.	ELK RIVER	MN	USA	Y	0	0	4:49:36.8	03 649
2346	M	3128	MORRISON THOMAS A.	WEST ALLIS	WI	USA	Y	1	0	4:49:41.6	02 569
2347	M	6813	JOHNSON GREGG E.	ST PAUL	MN	USA	Y	0	0	4:49:43.1	03 650
2348	M	3435	ZANTOCKI ROBERT S.	WAUSAU	WI	USA	Y	2	0	4:49:49.0	06 121
2349	M	3266	SEITZ DAVID F.	MADISON	WI	USA	Y	1	0	4:49:51.6	02 570
2350	M	4101	KANIA GERALD R.	MADISON	WI	USA	Y	1	0	4:50:01.0	02 571
2351	M	3257	SCHULTZ JOEL L.	RIVER FALLS	WI	USA	Y	1	0	4:50:09.8	04 391
2352	M	2829	FRANKOWSKI TIMM A	MINNEAPOLIS	MN	USA	Y	3	0	4:50:13.0	02 572
2353	M	2913	HILL TERRY J.	DULUTH	MN	USA	Y	1	0	4:50:16.1	04 392
2354	M	3172	PALLADIE STEPHEN J.	ST PAUL	MN	USA	Y	8	0	4:50:22.4	05 229
2355	M	3352	WANSERSKI JAMES E.	WAUSAU	WI	USA	Y	3	0	4:50:23.8	03 651
2356	M	3089	MCINTYRE J. GARY	ST PAUL	MN	USA	Y	1	0	4:50:53.1	03 652
2357	M	5992	HYDE C SCHUYLER	BLUE MOUNDS	WI	USA	Y	0	0	4:50:55.1	04 393
2358	M	3267	SEITZ DOUGLAS W.	EAU CLAIRE	WI	USA	Y	0	0	4:50:55.8	03 653
2359	M	6719	SUCHER ERIC P.	MINNEAPOLIS	MN	USA	Y	0	0	4:50:54.1	03 654
2360	M	6843	SIEVERT ROBERT P.	WAUKESHA	WI	USA	Y	0	0	4:50:42.3	02 573
2361	M	1727	HESSSELBERG BRUCE W	LODI	WI	USA	Y	4	0	4:50:45.4	03 655
2362	M	7053	HAMILTON RICHARD	AUBURN	CA	USA	Y	0	0	4:50:47.4	06 122
2363	M	2682	BOSTROM BRUCE	ST PAUL	MN	USA	Y	2	0	4:50:47.6	03 656
2364	M	2271	WICKI LEON J.	MILWAUKEE	WI	USA	Y	1	0	4:50:48.4	01 268
2365	M	1602	ERLER JOHN B.	ST PAUL	MN	USA	Y	4	0	4:50:49.1	04 394
2366	M	1264	ROCKSTAD ROBERT R	CABLE	WI	USA	Y	0	0	4:50:59.0	04 395
2367	M	2435	WALLACE LYNN S	MADISON	WI	USA	Y	2	0	4:50:59.0	03 657
2368	M	2388	RUTKOWSKI HENRY T	MINERAL CITY	OH	USA	Y	0	0	4:51:00.2	05 230
2369	M	1581	CUTLER ARLAND J	MUSKEGON	MI	USA	Y	1	0	4:51:01.8	04 396
2370	M	2690	BRANDAU ALLAN H.	KENDALL	WI	USA	Y	3	0	4:51:04.7	05 231
2371	M	1480	BOWMAN REBBY E.	HAYZATA	MN	USA	Y	4	0	4:51:08.3	03 658
2372	M	4070	HOWALD ARTHUR M	KNOXVILLE	TN	USA	Y	0	0	4:51:10.4	02 574
2373	M	2099	SCHATZ DENNIS M	FERGUS FALLS	MN	USA	Y	0	0	4:51:11.1	03 659
2374	M	2835	FRULAND GARY L.	AURORA	IL	USA	Y	2	0	4:51:17.8	02 575
2375	M	3103	MEYER THOMAS A	MANITOWOC	WI	USA	Y	3	0	4:51:21.4	02 576
2376	M	2611	ALLEN CHRISTOPHER W	LODI	WI	USA	Y	3	0	4:51:22.6	02 577
2377	M	3537	HASSLER LES A	LINO LAKES	MN	USA	Y	1	0	4:51:26.9	04 397

RANK	SEX	BIB	NAME	CITY	ST	CTRY	YRS	CTZ	25%	TIME	CL	CLASS RANK
2378	M	4312	RILEY DAVID E	REDWING	MN	USA	Y	0	0	4:51:28.2	03 660	
2379	M	4245	NEUSCH FREDERICK H	DES PLAINES	IL	USA	Y	1	0	4:51:28.8	04 398	
2380	M	4421	VAN GORP ROBERT C	DELWINE	IA	USA	Y	1	0	4:51:31.7	03 661	
2381	M	1896	MAZZU ANTHONY J	BLOOMINGTON	MN	USA	Y	1	0	4:51:35.7	01 269	
2382	M	2672	BLEY LARRY A	BALLWIN	MO	USA	Y	2	0	4:51:37.9	03 662	
2383	M	4242	NELSEN HOWARD J	STRUM	WI	USA	Y	1	0	4:51:42.0	04 399	
2384	M	3138	NANCE KENT R.	NEW BERLIN	WI	USA	Y	1	0	4:51:48.0	03 663	
2385	M	2418	LaROQUE JULES N.	APPLETON	WI	USA	Y	2	0	4:51:48.6	07 69	
2386	M	2713	CAMPBELL SCOTT A	ASHLAND	WI	USA	Y	1	0	4:51:53.0	03 664	
2387	M	4771	BRECK JAMES E.	WESTMONT	IL	USA	Y	0	0	4:51:57.4	05 232	
2388	M	1828	KRANZ ROBERT P	ST PAUL	MN	USA	Y	6	0	4:51:59.1	04 400	
2389	M	2376	SUNDREY LARRY C	ST CLOUD	MN	USA	Y	0	0	4:52:10.3	05 233	
2390	M	3927	DREW BRUCE A	ROSEMOUNT	MN	USA	Y	1	0	4:52:11.8	02 578	
2391	M	2196	THIEDE ROGER A	BROWN DEER	WI	USA	Y	3	0	4:52:11.8	03 665	
2392	M	3052	MADSON PHILIP A.	LUCK	WI	USA	Y	1	0	4:52:17.0	04 401	
2393	M	2894	TROPMAN PETER J.	MADISON	WI	USA	Y	2	0	4:52:18.5	04 402	
2394	M	2892	ELLISON BART T	BLOOMINGTON	MN	USA	Y	1	0	4:52:25.4	02 579	
2395	M	1987	OLSON PAUL S	MINNEAPOLIS	MN	USA	Y	4	0	4:52:27.1	02 580	
2396	M	2067	ROBERTSON KENT A	MADISON	WI	USA	Y	1	0	4:52:32.1	03 666	
2												

AMERICAN BIRKBEINER—COOPER:SPORTS.TIMING

RANK	SEX	BIB	NAME	CITY	ST	CTRY	YRS	CTZ	25X	TIME	CL	CLASS RANK
2477	M	4952	HERMANN MICHAEL G	WEST BEND	WI	USA	Y	0	0	4:57:22.0	03	688
2478	M	3362	URBANSKI EDWARD P.	NEENAH	WI	USA	Y	3	0	4:57:25.5	06	123
2479	M	2434	TOMER VANGIE	BENDIJI	MN	USA	Y	0	0	4:57:26.0	04	422
2480	M	5711	COLLEAR ROBERT T.	MADISON	WI	USA	Y	0	0	4:57:27.0	02	598
2481	M	4250	NAJEK THOMAS W	MADISON	WI	USA	Y	1	0	4:57:28.7	04	423
2482	M	3918	DeYOUNG JOSEPH E	FAIRPOST	NY	USA	Y	1	0	4:57:32.8	03	684
2483	M	1048	THOMPSON PAUL E	MINNEAPOLIS	MN	USA	Y	5	0	4:57:36.3	04	424
2484	M	3051	KEEG ARNOLD J.	SPONDER	WI	USA	Y	5	0	4:57:36.5	06	124
2485	M	4104	LONG WILLIAM G.	GLEN ELLYN	IL	USA	Y	1	0	4:57:37.8	05	242
2486	M	2830	FRASCH DAVID E.	CHIPPewa FALLS	WI	USA	Y	4	0	4:57:39.6	04	425
2487	M	3533	TOMASINI ALFRED	THUNDER BAY	ONT	CAN	Y	1	0	4:57:42.1	04	426
2488	M	2630	ARMITAGE BRADFORD C	STEVENS POINT	WI	USA	Y	1	0	4:57:43.9	01	293
2489	M	5738	BROCKS JEFF J	HAUSAU	WI	USA	Y	0	0	4:57:48.9	02	599
2490	M	3031	LASSILA ARTHUR D.	DUNLAH	IL	USA	Y	1	0	4:57:59.5	06	125
2491	M	3994	GOESER BRIAN J.	PLYMOUTH	MN	USA	Y	1	0	4:58:01.6	01	284
2492	M	3396	WHITE DOUGLAS C.	ALBUQUERQUE	WI	USA	Y	1	0	4:58:03.3	03	685
2493	M	2975	KERLER JAMES F.	MILWAUKEE	WI	USA	Y	1	0	4:58:04.5	02	600
2494	M	4301	REED JAMES P	MADISON	WI	USA	Y	0	0	4:58:04.8	03	687
2495	M	6659	MICHELL DANIEL M.	IRON MOUNTAIN	IL	USA	Y	2	0	4:58:07.4	03	688
2496	M	4022	HAMEL ROBERT J.	CARY	MN	USA	Y	1	0	4:58:08.2	03	689
2497	M	3494	JONES DAVID R.	MAPLE GROVE	WI	USA	Y	2	0	4:58:12.1	02	601
2498	M	2897	HAVEY MICHAEL J.	MADISON	WI	USA	Y	0	0	4:58:14.8	05	243
2499	M	3119	MOIN JOHN D.	RICE LAKE	WI	USA	Y	0	0	4:58:23.9	03	690
2500	M	7015	VANDERVELDE PETER B	GREEN LAKE	WI	USA	Y	4	0	4:58:28.3	04	427
2501	M	2334	SILLARS LEROY P	EDGAR	WI	USA	Y	2	0	4:58:30.4	08	37
2502	M	4388	STRAYGUNDERSEN ODD	BROOKFIELD	WI	USA	Y	2	0	4:58:37.2	03	691
2503	M	4007	GRUNWALD DANIEL C.	WEST ALLIS	WI	USA	Y	1	0	4:58:37.2	06	126
2504	M	4405	TEMPLETON JOHN E.	HINDSALE	IL	USA	Y	4	0	4:58:40.7	02	602
2505	M	2873	GRIST THOMAS M	WAUKATOSA	WI	USA	Y	1	0	4:58:42.6	04	428
2506	M	2017	PETERSON DENNIS L	MEQUON	WI	USA	Y	4	0	4:58:49.4	04	429
2507	M	2272	WIENDL CRAIG P	WEST ALLIS	WI	USA	Y	3	0	4:58:52.3	03	692
2508	M	2907	HENNINGFIELD STEVEN V.	MADISON	WI	USA	Y	1	0	4:58:54.8	03	693
2509	M	3392	WERNER JAMES P.	MAPLEWOOD	MN	USA	Y	3	0	4:58:55.9	07	244
2510	M	2397	HYDE DEREK T.	LONDON	WI	ENG	Y	0	0	4:58:56.0	04	429
2511	M	3258	SCHULTZ PETER T.	MILWAUKEE	WI	USA	Y	3	0	4:58:57.5	02	603
2512	M	2796	ELLINGSON SCOTT D	ROBBINSDALE	MN	USA	Y	4	0	4:58:58.5	03	694
2513	M	3365	VAN HOOF THOMAS M.	PEWAUKEE	WI	USA	Y	1	0	4:59:01.2	03	695
2514	M	3340	THATCHER STEVE D.	FALCON HEIGHTS	MN	USA	Y	0	0	4:59:05.9	03	696
2515	M	6027	KENNEDY BRUCE S	ROCHESTER	WI	USA	Y	1	0	4:59:07.0	01	285
2516	M	3866	BRIGGS ROBERT J.	ONALASKA	MN	USA	Y	1	0	4:59:07.9	04	430
2517	M	4517	TRINE PAUL R.	BRINSON	MN	USA	Y	2	0	4:59:12.1	02	604
2518	M	4382	STARKSON WAYNE M	SPRING PARK	WI	USA	Y	0	0	4:59:16.5	06	38
2519	M	6048	KROGWOLD WENDELL A	AMHERST JCT	NY	USA	Y	2	0	4:59:17.3	07	74
2520	M	2807	ERARD PHILIP	NEW YORK CITY	NY	USA	Y	0	0	4:59:17.4	01	286
2521	M	6597	HOFFMAN STANLEY S	WEST LAFAYETTE	IN	USA	Y	0	0	4:59:21.0	04	431
2522	M	3532	POWERS BILL J	WAUKESHA	WI	USA	Y	0	0	4:59:21.0	04	432
2523	M	2762	DELOUGHERY THOMAS F	BURLINGTON	ND	USA	Y	1	0	4:59:36.9	04	432
2524	M	6140	MILLER RANDY D.	NEW BERLIN	WI	USA	Y	0	0	4:59:38.8	02	605
2525	M	3836	BELL STAR V.	LA CROSSE	WI	USA	Y	1	0	4:59:43.6	07	75
2526	M	2729	CHRISTIANSON MARK C	BLOOMINGTON	MN	USA	Y	1	0	4:59:46.2	03	697
2527	M	5135	McCLELLAN ROBIN	MADISON	WI	USA	Y	2	0	4:59:49.0	02	606
2528	M	4507	RICE MATTHEW R.	MADISON	WI	USA	Y	1	0	4:59:51.3	01	287
2529	M	3407	WOELFL ROBERT H.	MADISON	WI	USA	Y	0	0	4:59:51.8	04	433
2530	M	6836	PUTMAN SCOTT F.	BEAVER DAM	WI	USA	Y	0	0	4:59:52.0	03	698
2531	M	4374	SMIGIEL JOSEPH J.	OAK PARK	IL	USA	Y	0	0	4:59:54.5	04	434
2532	M	3399	WIEMANN ANDREW J.	CHICAGO	MN	USA	Y	3	0	4:59:57.9	04	435
2533	M	1655	GOELZ DONALD E.	DULUTH	MN	USA	Y	2	0	5:00:10.3	03	699
2534	M	6070	LEHRER ERIC D	WEST ALLIS	WI	USA	Y	0	0	5:00:14.0	01	288
2535	M	4469	WISEMAN ROGER W.	GWATONNA	MN	USA	Y	0	0	5:00:14.4	02	607
2536	M	2716	CARLIN MICHAEL J.	MADISON	WI	USA	Y	1	0	5:00:21.8	02	608
2537	M	5610	ALLEN BRIAN G.	MADISON	WI	USA	Y	1	0	5:00:21.9	01	289
2538	M	4426	VESETH GARY E.	SCHOFIELD	WI	USA	Y	1	0	5:00:22.8	07	76
2539	M	4246	NICHOLS GARY E.	ST LOUIS PARK	MN	USA	Y	2	0	5:00:25.2	04	436
2540	M	5390	ST GERMAIN LEE A.	BURNSVILLE	MN	USA	Y	0	0	5:00:27.1	04	437
2541	M	3088	McHENRY MICHAEL G.	GREEN BAY	WI	USA	Y	1	0	5:00:30.1	03	700
2542	M	4216	MEYER CHRISTOPHER L	ST LOUIS PARK	MN	USA	Y	1	0	5:00:32.5	03	701
2543	M	1997	PAINE CHARLES M.	APPLETON	WI	USA	Y	2	0	5:00:34.1	06	127
2544	M	2832	FREDRICKS THOMAS P	WAUKESHA	WI	USA	Y	3	0	5:00:36.5	06	128
2545	M	6196	PALM BRIAN J.	SHENOBYGAN	WI	USA	Y	0	0	5:00:38.0	01	290
2546	M	2898	HAYDEN DANIEL J.	EQUA	WI	USA	Y	0	0	5:00:39.0	03	702
2547	M	1798	KELLEY TIM J.	EQUA CLAIRE	WI	USA	Y	5	0	5:00:41.4	04	438
2548	M	3285	KANDEL LYLE D.	GREEN BAY	WI	USA	Y	3	0	5:00:44.5	06	129
2549	M	1003	STEAL MARK L.	ST PAUL	MN	USA	Y	6	0	5:00:50.3	04	439
2550	M	6633	LANGER PAT S.	EQUA CLAIRE	WI	USA	Y	0	0	5:00:51.1	03	703
2551	M	6885	DUFFY JOE P.	STEVENS POINT	MN	USA	Y	0	0	5:01:01.9	03	704
2552	M	1535	COAN CHARLES E.	EDINA	WI	USA	Y	6	0	5:01:05.5	03	705
2553	M	5815	DURAND DANIEL J.	NEENAH	WI	USA	Y	0	0	5:01:08.9	05	245
2554	M	5646	BELLIS BILL	CLOQUET	CO	USA	Y	0	0	5:01:13.6	07	77
2555	M	3120	MONCHILOVICH TERRY C.	BOULDER	WI	USA	Y	4	0	5:01:18.1	04	440
2556	M	6855	EHMALL PETER A.	CUMBERLAND	WI	USA	Y	0	0	5:01:22.0	03	706
2557	M	2844	GARRETT JOHN M.	APPLETON	WI	USA	Y	0	0	5:01:22.0	04	441
2558	M	6397	VESANDER KAAFO J.	IRON MOUNTAIN	MI	USA	Y	3	0	5:01:28.3	07	78
2559	M	2882	HAGLEY JAMES E.	ESPOO	WI	FIN	Y	2	0	5:01:28.6	05	246
2560	M	2767	DIGSELMAN ROBERT	SHEBOYGAN	WI	USA	Y	2	0	5:01:34.5	05	246
2561	M	5427	TEKIPPE DAN J.	MILWAUKEE	WI	USA	Y	1	0	5:01:45.1	01	291
2562	M	3364	VAN DEVEN GARY R.	DULUTH	MN	USA	Y	1	0	5:01:46.7	03	708
2563	M	1614	FINN MICHAEL J.	CHICAGO	IL	USA	Y	4	0	5:01:49.3	03	709
2564	M	5819	DZIRBIK DAVID J	CHICAGO	IL	USA	Y	5	0	5:01:49.7	03	709
2565	M	3985	GILBERTSON GERALD E	PEWAUKEE	WI	USA	Y	0	0	5:01:50.2	01	292
2566	M	3055	LUBS JOHN A.	BROOKFIELD	WI	USA	Y	1	0	5:01:50.5	07	79
2567	M	6416	WAGONER HOWARD E.	MT HOREB	WI	USA	Y	0	0	5:01:52.5	04	442
2568	M	4215	MEYENBURG BOB	CHIPPewa FALLS	MN	USA	Y	0	0	5:01:54.3	08	39
2569	M	5620	ARNOLD DAN T.	TOWER	MN	USA	Y	1	0	5:01:55.6	04	443
2570	M	1959	NELSON RICHARD A.	LITTLE CANADA	WI	USA	Y	0	0	5:01:56.6	01	293
2571	M	2994	KOSCHMANN TIMOTHY D.	MT HOREB	WI	USA	Y	0	0	5:01:59.0	02	609
2572	M	6809	LARSON WILLIAM K.	HARBOR CREEK	PA	USA	Y	1	0	5:02:02.0	03	710
2573	M	6397	ROBERTSON ROBERT R.	LIBERTYVILLE	IL	USA	Y	4	0	5:02:03.4	02	610
2574	M	6397	ROBERTSON ROBERT R.	FARGO	ND	USA	Y	0	0	5:02:03.4	02	610
2575	M	6397	ROBERTSON ROBERT R.	MADISON	WI	USA	Y	0	0	5:02:08.2	03	711

RANK	SEX	BIB	NAME	CITY	ST	CTRY	YRS	CTZ	25X	TIME	CL	CLASS RANK
2576	M	1522	CASPER CHRISTOPHER M	SHOREWOOD	WI	USA	Y	2	0	5:02:23.6	01	294
2577	M	5056	KUPISCH WILLIAM W	DONNERS GROVE	IL	USA	Y	0	0	5:02:25.1	02	611
2578	M	2671	BLANK RAY P	COUDERAY	WI	USA	Y	5	0	5:02:25.5	07	80
2579	M	6801	HOFFMAN STEVEN L	GREEN BAY	WI	USA	Y	0	0	5:02:27.0	01	295
2580	M	4194	MARX RONALD F	HAUSAU	WI	USA	Y	1	0	5:02:30.3	03	713
2581	M	4449	WEEKES ROBERT J	HAUSAU	WI	USA	Y	1	0	5:02:54.5	02	612
2582	M	3171	OSTROWSKI DONALD C.	STEVENS POINT	WI	USA	Y	1	0	5:03:09.5	03	714
2583	M	4432	WAGNER LEE J	CROWN POINT	IN	USA	Y	1	0	5:03:10.2	03	715
2584	M	6228	POBUDA GEORGE T.	TOMAHAWK	WI	USA	Y	0	0	5:03:14.6	03	716
2585	M	2091	SASSE TIMOTHY E.	BLOOMINGTON	MN	USA	Y	2	0	5:03:14.8	01	296
2586	M	3817	WARTNER NORMAN P.	ELCHO	WI	USA	Y	3	0	5:03:14.9	07	81
2587	M	3378	WALLACE DANIEL J.	NEW HOPE	MN	USA	Y	7	0	5:03:23.7	02	613
2588	M	2194	SUNDBERG ROBERT A	FITCHBURG	WI	USA	Y	2	0	5:03:26.3	03	717
2589	M	2327	MORATZKA TIMOTHY D.	WHITE BEAR LAKE	MN	USA	Y	1	0	5:03:26.9	04	446
2590												

AMERICAN BIRKEBEINER—COOPER:SPORTS.TIMING																																						
RANK	SEX	BIB	NAME	CITY	ST	CTRY	YRS	CTZ	25%	TIME	CL	CLASS	RANK	RANK	SEX	BIB	NAME	CITY	ST	CTRY	YRS	CTZ	25%	TIME	CL	CLASS	RANK											
2675	M	6303	SHEELEY DON K.	ASPEN	CO	USA	Y	0	0	5:08:04.3	04	465	2774	M	3152	NICKOLS STEPHEN C.	JANESVILLE	WI	USA	Y	2	0	5:14:51.9	03	761	2775	M	2930	HUIZINGA HARRY W.	NORMAL	IL	USA	Y	3	0	5:14:54.2	06	136
2676	M	6339	WHELLING DAN W.	AUSTIN	MN	USA	Y	0	0	5:08:12.7	03	739	2776	M	3087	MGRATH WILLIAM R.	BATAVIA	IL	USA	Y	3	0	5:15:02.0	03	762	2777	M	2809	ERICKSON MARK A.	EVELETH	MN	USA	Y	0	0	5:15:04.4	04	484
2677	M	2352	THIEL WILLIAM A.	NEENAH	WI	USA	Y	5	0	5:08:13.8	03	740	2778	M	2809	ERICKSON MARK A.	BATAVIA	IL	USA	Y	3	0	5:15:04.4	03	762	2779	M	2809	ERICKSON MARK A.	EVELETH	MN	USA	Y	0	0	5:15:04.4	04	484
2678	M	3098	FERRINGER WILLIAM F.	MINNEAPOLIS	MN	USA	Y	1	0	5:08:14.4	04	466	2779	M	6275	SARKKI EERO	APPLETON	WI	USA	Y	0	0	5:15:08.2	02	763	2780	M	3193	POST DOUGLAS D.	NORTHFIELD	MN	USA	Y	0	0	5:15:11.3	04	486
2679	M	2810	MASKING JAMES A.	MILWAUKEE	WI	USA	Y	4	0	5:08:20.2	08	41	2781	M	5659	BLACK CHARLES S.	LINO LAKES	MN	USA	Y	2	0	5:15:11.9	02	649	2782	M	6230	POGANSKI ROGER L.	ST CLOUD	MN	USA	Y	0	0	5:15:12.3	04	492
2680	M	6845	SLDAN RAYMOND J.	MINOCCA	WI	USA	Y	0	0	5:08:30.5	03	741	2783	M	5377	SNEED MARK W.	WASHBURN	WI	USA	Y	0	0	5:15:14.0	01	327	2784	M	3901	SONERSON MILTON E.	EAST AURORA	NY	USA	Y	1	0	5:15:15.4	09	23
2681	M	6254	ROBERTS ALEX L.	LAKE GENEVA	WI	USA	Y	0	0	5:08:36.1	02	631	2784	M	4591	ROBERTSON MICHAEL S.	PHILADELPHIA	PA	USA	Y	0	0	5:15:16.4	03	764	2785	M	4397	TAUER JR ROLAND J.	MINNEAPOLIS	MN	USA	Y	1	0	5:15:21.5	03	765
2682	M	6220	PINGITORE ANTHONY R.	LAKE GENEVA	WI	USA	Y	0	0	5:08:36.1	02	631	2785	M	4455	WERNER STEPHEN M.	GRAYS LAKE	IL	USA	Y	1	0	5:15:30.1	03	766	2786	M	3161	DLONN PATRICK W.	WATERLOO	IA	USA	Y	3	0	5:15:36.3	03	767
2683	M	3896	CLEVELAND GEORGE M.	UNION GRIVE	WI	USA	Y	0	0	5:08:41.0	05	253	2786	M	6178	NOWAK JOHN A.	MINNEAPOLIS	MN	USA	Y	0	0	5:15:37.4	03	768	2787	M	6335	STANGEL JIM H.	MADISON	WI	USA	Y	0	0	5:15:37.8	02	650
2684	M	4899	GORDON STEPHEN D.	OWEN	WI	USA	Y	0	0	5:08:42.4	03	742	2788	M	6335	STANGEL JIM H.	MADISON	WI	USA	Y	0	0	5:15:40.2	03	769	2789	M	2673	BLOOM CLIFFORD F.	HUNTLEY	IL	USA	Y	4	0	5:15:40.2	03	769
2685	M	3356	TURNIPSEED WILLIAM D.	ST PAUL	MN	USA	Y	1	0	5:08:42.4	03	742	2790	M	6882	DIEDRICH PETER L.	MADISON	WI	USA	Y	0	0	5:15:45.1	01	328	2791	M	6989	LOUIS STEVEN S.	COLORADO SPRINGS	CO	USA	Y	0	0	5:15:53.1	01	329
2686	M	6864	ANDERSON GARY W.	MADISON	WI	USA	Y	2	0	5:08:45.6	05	254	2792	M	2193	TAYLOR PAUL A.	MADISON	WI	USA	Y	0	0	5:16:01.5	01	330	2793	M	7003	RUEBELMAN CARL R.	KARLSTON	MI	USA	Y	0	0	5:16:01.5	05	268
2687	M	2918	HOFFMAN SCOTT P.	RICE LAKE	WI	USA	Y	0	0	5:08:48.4	02	632	2794	M	7003	RUEBELMAN CARL R.	KARLSTON	MI	USA	Y	0	0	5:16:01.5	05	268	2795	M	6844	SLETTEN MARK A.	MADISON	WI	USA	Y	0	0	5:16:02.2	01	331
2688	M	7020	WOZNIAK SCOTT M.	MILWAUKEE	WI	USA	Y	2	0	5:09:13.4	01	312	2795	M	6844	SLETTEN MARK A.	MADISON	WI	USA	Y	0	0	5:16:02.2	01	331	2796	M	5025	KNUDSEN JON	CHICAGO	IL	USA	Y	1	0	5:16:03.8	02	651
2689	M	7049	ANSTED JOHN C.	WHEATON	IL	USA	Y	0	0	5:09:15.0	01	313	2797	M	1931	KRUGER DAVE W.	WINONA	MN	USA	Y	2	0	5:16:06.0	05	270	2797	M	1931	KRUGER DAVE W.	WINONA	MN	USA	Y	2	0	5:16:06.0	05	270
2690	M	7048	GALLIGAN MICHAEL M.	TRAVERSE CITY	MI	USA	Y	0	0	5:09:19.1	05	256	2798	M	6593	EDGE JEFFERY J.	MADISON	WI	USA	Y	0	0	5:16:14.9	03	771	2798	M	3180	PEERENBOM MARK R.	MADISON	WI	USA	Y	2	0	5:16:14.9	03	771
2691	M	3935	ESSEN MARK A.	TRAVERSE CITY	MI	USA	Y	0	0	5:09:19.9	05	257	2799	M	6284	THOMPSON JAMES M.	ALBANY	WI	USA	Y	3	0	5:16:21.8	03	772	2799	M	6284	THOMPSON JAMES M.	ALBANY	WI	USA	Y	3	0	5:16:21.8	03	772
2692	M	2285	WEISS CHRISTOPHER C.	LITTLE CHUTE	WI	USA	Y	1	0	5:09:20.1	02	633	2800	M	5950	HEAL MARK J.	MOSINEE	WI	USA	Y	0	0	5:16:27.5	05	269	2800	M	5950	HEAL MARK J.	MOSINEE	WI	USA	Y	0	0	5:16:27.5	05	269
2693	M	2638	BAGBY MICHAEL E.	EDINA	MN	USA	Y	0	0	5:09:21.6	01	314	2801	M	2769	DIXON JIM P.	ST PAUL	MN	USA	Y	2	0	5:16:34.0	03	774	2801	M	3271	SHAUGER JOHN C.	ST PAUL	MN	USA	Y	2	0	5:16:34.0	03	774
2694	M	5670	BONESS RANDY E.	ARLINGTON HEIGHTS	IL	USA	Y	4	0	5:09:21.9	03	743	2802	M	6321	SMITH THOMAS E.	SPRINGFIELD	IL	USA	Y	3	0	5:16:42.8	05	270	2802	M	6321	SMITH THOMAS E.	SPRINGFIELD	IL	USA	Y	3	0	5:16:42.8	05	270
2695	M	3351	TORRIS MICHAEL L.	DELAVAN	WI	USA	Y	0	0	5:09:23.3	02	634	2803	M	4287	PRICHARD MARK S.	SPRINGFIELD	IL	USA	Y	0	0	5:16:43.3	05	271	2803	M	4287	PRICHARD MARK S.	SPRINGFIELD	IL	USA	Y	0	0	5:16:43.3	05	271
2696	M	3497	MEAD HOWARD W.	ONALASKA	WI	USA	Y	1	0	5:09:32.5	02	635	2804	M	6513	BENGTSON KEITH A.	MINNEAPOLIS	MN	USA	Y	1	0	5:16:44.4	03	776	2804	M	6513	BENGTSON KEITH A.	MINNEAPOLIS	MN	USA	Y	1	0	5:16:44.4	03	776
2697	M	6360	TERRY PAUL E.	MADISON	WI	USA	Y	0	0	5:09:33.1	07	86	2805	M	2902	HERRSON JAMES M.	HIGHLAND PARK	IL	USA	Y	3	0	5:16:49.0	01	333	2805	M	2902	HERRSON JAMES M.	HIGHLAND PARK	IL	USA	Y	3	0	5:16:49.0	01	333
2698	M	2925	HOWELL DONALD A.	MADISON	WI	USA	Y	0	0	5:09:37.2	02	636	2806	M	7051	BELD DAVID R.	MINNEAPOLIS	MN	USA	Y	1	0	5:17:03.3	03	780	2806	M	7051	BELD DAVID R.	MINNEAPOLIS	MN	USA	Y	1	0	5:17:03.3	03	780
2699	M	3039	LEMENS DANIEL A.	BURLINGTON	WI	USA	Y	0	0	5:09:40.1	01	315	2807	M	4287	PRICHARD MARK S.	SPRINGFIELD	IL	USA	Y	0	0	5:17:03.3	03	780	2807	M	4287	PRICHARD MARK S.	SPRINGFIELD	IL	USA	Y	0	0	5:17:03.3	03	780
2700	M	3046	LINDNER RICK A.	ASHLAND	WI	USA	Y	7	0	5:09:45.5	03	744	2808	M	3957	FLECKENSTEIN JOHN L.	EVANSTON	IL	USA	Y	2	0	5:17:43.7	03	781	2808	M	3957	FLECKENSTEIN JOHN L.	EVANSTON	IL	USA	Y	2	0	5:17:43.7	03	781
2701	M	2686	BOVEROUX F KENT	ST PAUL	MN	USA	Y	0	0	5:09:46.3	03	745	2809	M	1408	ALDERMAN DON J.	MILWAUKEE	WI	USA	Y	1	0	5:17:46.5	02	653	2809	M	1408	ALDERMAN DON J.	MILWAUKEE	WI	USA	Y	1	0	5:17:46.5	02	653
2702	M	3489	FAHRES THOMAS C.	NEENAH	WI	USA	Y	2	0	5:09:46.3	03	744	2810	M	5503	WOOD RONALD J.	RAYMOND	WI	USA	Y	3	0	5:17:49.2	01	335	2810	M	5503	WOOD RONALD J.	RAYMOND	WI	USA	Y	3	0	5:17:49.2	01	335
2703	M	3013	KVANBECK RICHARD R.	HAYWARD	WI	USA	Y	1	0	5:09:50.5	03	745	2811	M	1932	MOGA DANIEL I.	MINNEAPOLIS	MN	USA	Y	0	0	5:17:49.2	02	654	2811	M	1932	MOGA DANIEL I.	MINNEAPOLIS	MN	USA	Y	0	0	5:17:49.2	02	654
2704	M	4269	FACE JEFF J.	MINNEAPOLIS	MN	USA	Y	2	0	5:09:51.0	03	746	2812	M	3317	STENMARK ALLAN	FRANKLIN	MN	USA	Y	2	0	5:17:53.9	07	90	2812	M	3317	STENMARK ALLAN	FRANKLIN	MN	USA	Y	2	0	5:17:53.9	07	90
2705	M	6877	CURRELL DAVE J.	SUSSEX	WI	USA	Y	1	0	5:09:51.7	02	637	2813	M	4259	O'KEEFE J PAUL	OAK PARK	IL	USA	Y	8	0	5:18:00.8	04	488	2813	M	4259	O'KEEFE J PAUL	OAK PARK	IL	USA	Y	8	0	5:18:00.8	04	488
2706	M	3243	SCHLAEFER JAMES G.	RIVER FALLS	WI	USA	Y	0	0	5:10:07.3	03	747	2814	M	5273	PRIDGEON MARK A.	WEST ST PAUL	MN	USA	Y	1	0	5:18:04.5	04	489	2814	M	5273	PRIDGEON MARK A.	WEST ST PAUL	MN	USA	Y	1	0	5:18:04.5	04	489
2707	M	5932	HANSEN CARL E.	GROSSE POINTE	WI	USA	Y	1	0	5:10:07.8	02	638	2815	M	6567	FREEMAN RICK H.	VERNON HILLS	IL	USA	Y	0	0	5:18:06.1	03	782	2815	M	6567	FREEMAN RICK H.	VERNON HILLS	IL	USA	Y	0	0	5:18:06.1	03	782
2708	M	6001	HANSEN BRUCE	WHITEWATER	WI	USA	Y	0	0	5:10:16.2	01	316	2816	M	3971	GALLI JOSEPH M.	JOLIET	IL	USA	Y	2	0	5:18:09.5	02	655	2816	M	3971	GALLI JOSEPH M.	JOLIET	IL	USA	Y	2	0	5:18:09.5	02	655
2709	M	5165	MORSE GREGOR E.	HUDSON	IA	USA	Y	0	0	5:10:18.9	02	639	2817	M	6703	SEEGER GUIDO H.	WEST LAFAYETTE	IN	USA	Y	0	0	5:18:22.2	01	336	2817												

AMERICAN BIRKBEINER—COOPER:SPORTS.TIMING

RANK	SEX	BIB	NAME	CITY	ST	CTRY	YRS	25%	TIME	CL	RANK	RANK	RANK	SEX	BIB	NAME	CITY	ST	CTRY	YRS	25%	TIME	CL	RANK	RANK
2873	M	5801	RICHARDS JEFFREY C	DEEPAVEN	MI	USA	Y	0	5:22:26.8	04	501	2972	M	4953	HERNDEN MICHAEL R	SCHOFFIELD	MI	USA	Y	0	5:30:55.8	04	511		
2874	M	5813	RAFFEL WAYNE L	BARABOO	WI	USA	Y	0	5:22:35.4	03	726	2973	M	6738	VAN SLOOTEN DIRK J.	MINNEAPOLIS	MI	USA	Y	0	5:31:08.0	02	684		
2875	M	5805	WEISENBERGER TOM O	BROKAM	WI	USA	Y	5	5:22:40.8	08	143	2974	M	5513	ZEMET STEVE V.	MINNEAPOLIS	MI	USA	Y	1	5:31:16.2	03	826		
2876	M	3837	BENSON PAUL R.	BLACKDUCK	MN	USA	Y	1	5:22:57.9	04	502	2975	M	4230	HOEGENBURG DAVID P	BROOKFIELD	WI	USA	Y	2	5:31:18.7	02	685		
2877	M	4080	LOMBARD RANDY	EAU CLAIRE	WI	USA	Y	0	5:23:00.5	03	797	2976	M	2629	ANWAY ALLEN R.	SUPERIOR	WI	USA	Y	0	5:31:39.1	05	282		
2878	M	6019	KASPROVIC ALFRED L	WAUKESHA	WI	USA	Y	0	5:23:12.6	01	343	2977	M	6090	ROSSI JOE S.	SHOREVIEW	MN	USA	Y	0	5:31:42.0	03	827		
2879	M	3191	POLFUS ROBERT R.	WOODRUFF	WI	USA	Y	2	5:23:13.3	03	798	2978	M	5237	OPERA MARK T	WEST BEND	WI	USA	Y	1	5:31:44.3	03	828		
2880	M	2954	JOHNSRUD PHILLIP K.	IOLA	WI	USA	Y	1	5:23:15.0	03	799	2979	M	6817	MCCRADY ROSS A.	ANDOVER	MN	USA	Y	0	5:31:48.5	02	686		
2881	M	7054	NIEBAUER MARK J.	APPLETON	WI	USA	Y	0	5:23:15.8	02	663	2980	M	4368	SKOGLUND TIMOTHY W	BLOOMINGTON	MN	USA	Y	7	5:31:57.5	03	829		
2882	M	6255	ROBERTS GARETH K.	MILWAUKEE	WI	USA	Y	0	5:23:16.2	03	800	2981	M	5278	PUEZ LARRY J.	WOODRIDGE	IL	USA	Y	0	5:32:09.4	03	830		
2883	M	4362	SIATS DANIEL E	NEW RICHMOND	WI	USA	Y	2	5:23:17.6	03	801	2982	M	4587	HARRIS JOHN G.	FARGO	ND	USA	Y	0	5:32:11.2	03	831		
2884	M	6227	PLUMMER, JR WILLIAM D	MONONA	WI	USA	Y	0	5:23:37.4	03	802	2983	M	4179	MADDEN MICHAEL B	ROSEVILLE	MN	USA	Y	3	5:32:16.3	02	687		
2885	M	4219	MEYERS PAUL	GREEN BAY	WI	USA	Y	-2	5:23:45.1	03	803	2984	M	4247	NICHOLSON LAWRENCE R	EAGLE	WI	USA	Y	1	5:32:21.0	02	688		
2886	M	7055	WILBOURNE JR PRESTON	APPLETON	WI	USA	Y	0	5:23:45.6	02	664	2985	M	4870	FELLENZ DAVID A	MILWAUKEE	WI	USA	Y	0	5:32:24.5	02	689		
2887	M	5903	GREATNESS KEVIN R	WEAUAEGA	WI	USA	Y	0	5:23:47.7	02	665	2986	M	3540	MILBERGER ROBERT D	CLAUQUET	MN	USA	Y	0	5:32:28.7	07	95		
2888	M	2693	BRANSON LINDLEY S	DEEPAVEN	MN	USA	Y	3	5:23:48.5	05	274	2987	M	2820	FISH VERNON C	CEDAR FALLS	IA	USA	Y	1	5:32:33.4	03	832		
2889	M	3498	PARSONS DAVID S	MADISON	WI	USA	Y	3	5:23:50.4	02	666	2988	M	7068	BRANCATO STEVEN P	BLAINE	MN	USA	Y	0	5:32:35.4	03	833		
2890	M	4477	ZELLER SAM T	ROCKFORD	IL	USA	Y	1	5:23:55.7	03	804	2989	M	5251	PAUSER WILLIAM J	PARK FALLS	WI	USA	Y	0	5:32:45.9	06	144		
2891	M	4468	WINTER DAVID G	CHAPEL	MN	USA	Y	6	5:23:55.8	05	275	2990	M	4721	SWEENEY TOM	MARION	IA	USA	Y	0	5:32:48.9	05	293		
2892	M	4329	BANDHOLM GARY L	DAYTON	IL	USA	Y	3	5:23:56.2	04	503	2991	M	4412	GERMAN MICHAEL P.	KENOSHA	WI	USA	Y	0	5:32:49.2	03	834		
2893	M	1493	BALOGA DAVID W	MINNEAPOLIS	MN	USA	Y	1	5:23:59.6	01	344	2992	M	2053	HES ANTHONY P.	WAUKESHA	WI	USA	Y	1	5:32:49.6	05	284		
2894	M	4877	FREBERG BRAD C	WEST ALLIS	WI	USA	Y	1	5:24:01.5	02	667	2993	M	6714	STIEL STEVE L.	EAU CLAIRE	WI	USA	Y	0	5:32:55.5	02	690		
2895	M	6101	MANICOR STEVE W	BATAVIA	IL	USA	Y	0	5:24:05.3	01	345	2994	M	3891	CHONTOS JON M	HOBART	IN	USA	Y	1	5:32:56.0	02	691		
2896	M	3831	BECKER JON A	OCONOMOWOC	WI	USA	Y	1	5:24:09.4	03	805	2995	M	3421	ZIRK JERRY R.	DANE	WI	USA	Y	3	5:32:57.3	04	512		
2897	M	4390	STRONG RICHARD W	GREEN BAY	WI	USA	Y	2	5:24:21.8	03	806	2996	M	6534	COPPS MICHAEL C.	THUNDER BAY	ONT CAN	Y	0	5:33:01.6	02	692			
2898	M	4086	JAMES ROBERT S	WAYZATA	MN	USA	Y	0	5:24:24.2	01	346	2997	M	3222	ROMZEK ARTHUR P.	TAMAS CITY	WI	USA	Y	1	5:33:22.6	04	513		
2899	M	5261	PETERSON NORMAN C	RHINDLANDER	WI	USA	Y	4	5:24:25.2	03	807	2998	M	7100	LEFKOWITZ DANIEL S	ONEIDA	WI	USA	Y	0	5:33:27.3	01	366		
2900	M	6974	BERGHAN DONALD F	HUBBARD WOODS	IL	USA	Y	0	5:24:25.7	07	93	2999	M	5046	KRINGS JEROME D	MILWAUKEE	WI	USA	Y	1	5:33:32.5	04	514		
2901	M	3179	FEDERSEN THOMAS W.	KENOSHA	WI	USA	Y	2	5:24:30.0	01	347	3000	M	3967	FULLER JOHN D.	MILWAUKEE	WI	USA	Y	1	5:33:39.4	05	285		
2902	M	4831	DAVENPORT THOMAS J	MILWAUKEE	WI	USA	Y	1	5:24:32.7	02	668	3001	M	4263	OLSON JEFFREY H	LITSCHFIELD	MN	USA	Y	5	5:33:40.3	03	835		
2903	M	6453	ZAHRADKA JAMES F.	OCONOMOWOC	WI	USA	Y	0	5:24:39.6	05	276	3002	M	4229	MOEDE JAMES D	MARSHFIELD	WI	USA	Y	3	5:33:42.2	05	286		
2904	M	4893	GIBBONS WILLIAM M	HOGUAM	WA	USA	Y	4	5:24:41.9	02	669	3003	M	480	HEINZELMAN WILLIAM R	MILWAUKEE	WI	USA	Y	0	5:33:51.2	04	515		
2905	M	3238	SAUNDERS JOHN W.	ST PAUL	MN	USA	Y	4	5:24:58.9	06	141	3004	M	5345	SCHUNACHER DANIEL J	JIM FALLS	WI	USA	Y	1	5:33:51.6	01	367		
2906	M	2705	BROWN THOMAS T	SUSSEX	WI	USA	Y	0	5:25:04.2	06	142	3005	M	2609	ALLAN NIGEL JR	EATON ROUGE	LA	USA	Y	3	5:33:58.9	06	145		
2907	M	6904	DOODELL CHARLES E	TOMAHAWK	WI	USA	Y	0	5:25:06.3	05	277	3006	M	2784	DZUBAY STEVEN N	PALATINA	MN	USA	Y	2	5:34:03.1	02	693		
2908	M	2707	BURKE DAVE W	MILWAUKEE	WI	USA	Y	2	5:25:09.2	01	348	3007	M	2919	HOGAN J. PATRICK	OWATONNA	IL	USA	Y	0	5:34:09.4	06	146		
2909	M	6398	VETTER JR JAMES E.	SLINGER	WI	USA	Y	0	5:25:10.9	02	670	3008	M	4407	TENORIE JAMES K	MENOMONIE	WI	USA	Y	6	5:34:10.2	03	836		
2910	M	4166	LILLARD JOHN R	KANSAS CITY	MO	USA	Y	1	5:25:19.9	01	349	3009	M	6747	WITKOWSKI WALLY	KALAMAZOO	MI	USA	Y	0	5:34:12.7	03	837		
2911	M	2838	GAINES JEFFREY S	MILWAUKEE	WI	USA	Y	1	5:25:22.1	03	808	3010	M	5352	SEIGEL MARTIN W	HOFFMAN ESTATES	IL	USA	Y	0	5:34:15.4	04	516		
2912	M	5696	BROWN STEVEN R.	MASON CITY	IA	USA	Y	0	5:25:25.6	02	671	3011	M	7103	BEBESTEN JAMES C	DEEPAVEN	MN	USA	Y	2	5:34:21.4	05	287		
2913	M	3133	MUELLER MICHAEL J.	MILWAUKEE	WI	USA	Y	2	5:25:35.2	05	278	3012	M	4448	WEBER FREDRIC M	PEWAUKEE	WI	USA	Y	1	5:34:25.5	06	147		
2914	M	2972	KENDZIOR GERALD A. JR.	CHIPPEWA FALLS	WI	USA	Y	0	5:25:47.8	01	350	3013	M	4917	GUSTAFSON STEVEN M	MIRNEAPOLIS	MN	USA	Y	1	5:34:28.9	02	694		
2915	M	4437	WALLACE MICHAEL J.	GREEN BAY	WI	USA	Y	2	5:25:50.9	02	672	3014	M	3469	POST CHARLES	SUI	Y	0	5:34:39.4	09	26				
2916	M	6107	MARQUIS STEVEN M	MINNEAPOLIS	MN	USA	Y	0	5:25:57.6	04	504	3015	M	6123	MEANWELL WALTER E	MADISON	WI	USA	Y	0	5:34:42.0	01	368		
2917	M	2437	RECE JAMES S	ST PAUL	MN	USA	Y	4	5:25:58.7	03	809	3016	M	5775	DAVIDSON SCOTT R	MADISON	WI	USA	Y	0	5:34:42.1	01	369		
2918	M	2436	CHRISTENSON THOMAS	PLYMOUTH	MN	USA	Y	4	5:25:59.8	03	810	3017	M	5774	DAVIDSON CAMERON H	MADISON	WI	USA	Y	0	5:34:42.3	01	370		
2919	M	2189	TABER DANIEL P	MINNEAPOLIS	MN	USA	Y	2	5:26:01.0	03	811	3018	M	3186	PETERSON STEPHEN L.	MINNEAPOLIS	MN	USA	Y	5	5:34:43.9	05	288		
2920	M	6013	JORDAL JIM	HOPKINS	MN	USA	Y	0	5:26:02.1	07	94	3019	M	3107	MICHAELSON GORDON J.	MARISBAULT	MN	USA	Y	7	5:34:44.8	04	517		
2921	M	3194	PRICE RICHARD R.	STANLEY	WI	USA	Y	2	5:26:05.3	02	673	3020	M	3215	ROACH RICH M.	FARIBAULT	WI	USA	Y	2	5:34:45.4	02	695		
2922	M	3221	ROHDE ROSS D.	MADISON	WI	USA	Y	3	5:26:20.6	02	674	3021	M	5207	MURPHY JOHN W	MADISON	WI	USA	Y	1	5:34:47.3	02	696		
2923	M	2781	DUCKWITZ JOHN R	MADISON	WI	USA	Y	3	5:26:22.0	09	124	3022	M	5055	KULA DAVID P	HOMEWOOD	IL	USA	Y	1	5:34:51.3	04	518		
2924	M	6806	KLEIN DANIEL M	ROCKFORD	IL	USA	Y	0	5:26:28.9	01	351	3023	M	3500	SIMONO MARK R	HAYWARD	WI	USA	Y	2	5:34:54.8	01	371		
2925	M	4297	RAUSCHER JAMES T	ST PAUL	MN	USA	Y	1	5:26:47.2	01	352	3024	M	4133	KRAUSE GERALD	OAK FOREST	IL	USA	Y	5	5:34:55.4	08	44		
2926	M	2687	BOYUM JEFF L	SIREN	WI	USA	Y	1	5:26:49.7	01	353	3025	M	4811	LIBA DANIEL J	EAST TROY	WI	USA	Y	0	5:35:02.9	03	843		
2927	M	2360	HADDUCK GARY	PITTSFILLD	IL	USA	Y	6	5:26:54.2	05	279	3026	M	5532	SOLBERG DONALD R	DOUSMAN	WI	USA	Y	1	5:35:02.2	03	838		
2928	M	6639	LIGHTHIZER DORMAN D.	SLINGER	WI	USA	Y	0	5:27:12.4	02	675	3027	M	2613	ALLEN DENNIS C	MILWAUKEE	WI	USA	Y	2	5:35:02.6	03	839		
2929	M	3330	SULLIVAN KEVIN K.	CHICAGO	IL	USA	Y	3	5:27:13.3	02	676	3028	M	4389	STRETTON ANTHONY DM	MADISON	WI	USA	Y	1	5:35:03.4	06	148		
2930	M	2786	EBERSPACHER EUGENE C	SCANDIA	MN	USA	Y	0	5:27:21.8	03	812	3029	M	4401	TAYLOR GARY L	BETTENDORF	IA	USA	Y	2	5:35:04.6	03	840		
2931	M	5991	HUSTAD JOHN O	ST PAUL	MN	USA	Y	0	5:27:33.5	03	813	3030	M	5015	KETTERMAN DENNIS M	SHEBOYGAN	WI	USA	Y	1	5:35:17.0	03	841		
2932	M	4316	ROBINSON DOUGLAS N	BLOOMINGTON	MN	USA	Y	1	5:27:36.3	04	505	3031	M	3168	O'NEARA PATRICK S.	KEWASKUM	WI	USA	Y	3	5:35:17.8	04	520		
2933	M	6380	TROEMEL JAMES R.	BRAINERD	MN	USA	Y	0	5:27:43.6	03	814	3032	M	3934	EAGER DAVID E	MADISON	WI	USA	Y	1	5:35:22.0	02	697		
2934	M	7062	ALTMAN JOHN	NEENAH	WI	USA	Y	0	5:27:47.9	01	354	3033	M	5732	CISLER PAUL G	APPLETON	WI	USA	Y	0	5:35:23.				

AMERICAN BIRKEBEINER—COOPER:SPORTS.TIMING

RANK	SEX	BIB	NAME	CITY	ST	CTRY	YRS	CTZ	25%	TIME	CL	CLASS RANK
3071	M	3339	THATCHER JOHN C.	BRAINERD	MN	USA	Y	3	0	5:37:46.7	05	291
3072	M	3929	DUBE DOUGLAS J.	MADISON	WI	USA	Y	2	0	5:37:49.2	02	707
3073	M	5612	HEMMERICH GEORGE R.	PRINCETON	MN	USA	Y	0	0	5:37:53.3	02	705
3074	M	5245	PALMQUIST KEVIN A.	AURORA	IL	USA	Y	1	0	5:38:03.46	02	706
3075	M	3239	SCHENCK JEFFREY	MILWAUKEE	WI	USA	Y	1	0	5:38:11.0	02	707
3076	M	3333	SWANSON LANCE E.	GRAND MARAIS	MN	USA	Y	1	0	5:38:13.3	03	850
3077	M	5505	YAGER MICHAEL	HAUWATOSA	WI	USA	Y	1	0	5:38:18.7	02	708
3078	M	6998	NIELSEN SKOTT N.	ROCHESTER	MN	USA	Y	0	0	5:38:20.1	02	709
3079	M	6685	RADTKE DAVID W.	MINNEAPOLIS	MN	USA	Y	0	0	5:38:34.4	02	710
3080	M	6093	MAGNER WILLIAM M.	MILWAUKEE	WI	USA	Y	0	0	5:38:39.5	03	851
3081	M	4275	PEARCE DAVID A	LEONARD	IL	USA	Y	3	0	5:38:40.1	05	292
3082	M	1513	CALDWELL BENJAMIN H	MADISON	WI	USA	Y	2	0	5:38:43.4	02	711
3083	M	3826	BARRETT ALBERT A	MILWAUKEE	WI	USA	Y	1	0	5:38:43.6	03	852
3084	M	271	KASTORFF GARY P.	DEERFIELD	WI	USA	Y	1	0	5:38:46.3	03	853
3085	M	4729	BEACH MICHAEL J.	ROCHESTER	IN	USA	Y	1	0	5:38:52.6	03	854
3086	M	6826	WASH CARLTON T.	WHEATON	IL	USA	Y	0	0	5:38:54.9	03	855
3087	M	6588	HACK PHILLIP J.	EDINA	MN	USA	Y	0	0	5:38:59.2	03	856
3088	M	3375	WACKER MARTIN R.	AMHERST	WI	USA	Y	3	0	5:39:04.6	04	528
3089	M	4252	NORTON JAMES B.	NEW HARTFORD	IA	USA	Y	2	0	5:39:05.2	06	154
3090	M	4763	BOHRER KEVIN J	ST PAUL	MN	USA	Y	0	0	5:39:11.6	06	529
3091	M	6886	EVENSEN CHRIS M.	STURGEON BAY	WI	USA	Y	0	0	5:39:15.5	01	330
3092	M	5401	STENGEL JAMES B.	MINNEAPOLIS	MN	USA	Y	1	0	5:39:18.1	04	530
3093	M	3207	RICHARDS RONALD J.	MARSHFIELD	WI	USA	Y	2	0	5:39:22.3	03	857
3094	M	4724	BARNES ROBERT J.	ANTIOCH	IL	USA	Y	1	0	5:39:23.6	01	381
3095	M	5797	DOEBBERT BELVIN L.	ST PAUL	MN	USA	Y	0	0	5:39:24.2	02	712
3096	M	6440	WILLIAMS JOHN H.	DULUTH	MN	USA	Y	0	0	5:39:27.4	01	382
3097	M	4499	OPPENHEIMER BRIAN J	BRUCE	WI	USA	Y	3	0	5:39:28.2	04	531
3098	M	3067	MANDEL ROY A.	APPLETON	WI	USA	Y	0	0	5:39:30.7	04	532
3099	M	6332	STAHL WILLARD R.	PEORIA	IL	USA	Y	0	0	5:39:32.7	03	858
3100	M	6215	PETERSON LAVERNE L	WISCONSIN RAPIDS	WI	USA	Y	0	0	5:39:40.3	05	293
3101	M	4329	SCHILLING ERVIN A.	ARLINGTON	WI	USA	Y	3	0	5:39:40.4	07	97
3102	M	5515	ZETTEL JOSEPH N.	MILWAUKEE	WI	USA	Y	0	0	5:39:44.5	03	859
3103	M	6197	PALMER DEAN C.	ROCHESTER	MN	USA	Y	0	0	5:39:44.7	04	533
3104	M	3021	LANGLAND JIM T.	THIEF RIVER FALLS	MN	USA	Y	1	0	5:39:45.6	03	860
3105	M	6152	MONKMEYER JAMES P	MADISON	WI	USA	Y	0	0	5:39:45.9	01	383
3106	M	3842	BESANSON PATRICK J.	MINNEAPOLIS	MN	USA	Y	3	0	5:40:02.3	04	534
3107	M	2277	WILLETT ROBERT J.	WINFIELD	IL	USA	Y	4	0	5:40:07.2	07	98
3108	M	3068	MANZ RONALD F.	WISCONSIN RAPIDS	WI	USA	Y	2	0	5:40:07.9	06	155
3109	M	4397	SWANSON KURT R.	SOUTH MILWAUKEE	WI	USA	Y	0	0	5:40:13.3	01	384
3110	M	6503	ANDERSON BRIAN H.	NORWAY	MI	USA	Y	0	0	5:40:18.4	02	713
3111	M	5059	LAHIFF PATRICK W.	WEST ALLIS	WI	USA	Y	1	0	5:40:21.3	01	385
3112	M	5637	BEALKA DENNIS G.	GRAND RAPIDS	MN	USA	Y	0	0	5:40:24.6	04	535
3113	M	5952	HEBERT THOMAS J.	EAU CLAIRE	WI	USA	Y	0	0	5:40:29.1	04	536
3114	M	5689	BRODY PATRICK J.	SUSSEX	WI	USA	Y	0	0	5:40:29.9	03	861
3115	M	4438	WALLACE ROBERT T	MONONA	WI	USA	Y	1	0	5:40:31.1	02	714
3116	M	5879	GIBBS JOHN F.	BLOOMINGTON	MN	USA	Y	0	0	5:40:31.2	02	715
3117	M	4714	AUMANN JOHN L.	AUBURN	WI	USA	Y	0	0	5:40:36.2	03	862
3118	M	4522	BRENNAN MAX E.	AUBURN	CA	USA	Y	0	0	5:40:36.5	06	156
3119	M	7090	FRANECKI BILL	MILWAUKEE	WI	USA	Y	0	0	5:40:41.3	03	863
3120	M	6094	LOUIS TIM C.	CABLE	WI	USA	Y	0	0	5:40:48.1	01	386
3121	M	1729	HILDEBRANDT LAWRENCE A	ASHLAND	WI	USA	Y	1	0	5:40:49.2	03	864
3122	M	4833	DAVIS DAVID D	ROSEMOUNT	MN	USA	Y	0	0	5:40:49.7	04	537
3123	M	3074	MARTENS ALLAN R.	LAKE ELMO	MN	USA	Y	0	0	5:40:51.3	05	294
3124	M	5053	KRZYZANOWSKI STEVEN M	KENOSHA	WI	USA	Y	0	0	5:40:54.5	02	716
3125	M	6558	ERCK JOHN F.	BROOKFIELD	WI	USA	Y	0	0	5:40:54.6	01	387
3126	M	6078	LOESCH MARK A.	EDEN PRAIRIE	MN	USA	Y	0	0	5:40:58.5	01	385
3127	M	3090	MCLAUGHLIN MICHAEL C.	LONG LAKE	MN	USA	Y	2	0	5:40:59.3	03	866
3128	M	4251	NOONAN MICHAEL S.	CUDAHY	WI	USA	Y	0	0	5:41:00.0	02	717
3129	M	5450	TUSCANY DAVID W.	BROOKFIELD	WI	USA	Y	1	0	5:41:06.0	02	718
3130	M	5067	LARSON LYNN S.	CABLE	WI	USA	Y	0	0	5:41:10.7	05	295
3131	M	5173	MINSTER GREG A.	SHEBOYGAN	WI	USA	Y	0	0	5:41:14.6	03	867
3132	M	4325	SAAN JOHN C.	MINNEAPOLIS	MN	USA	Y	1	0	5:41:14.6	07	99
3133	M	5887	GLUTH BRAD W.	MINNEAPOLIS	MN	USA	Y	0	0	5:41:16.5	02	719
3134	M	1540	MUESER RICHARD P.	ORLAND PARK	IL	USA	Y	2	0	5:41:16.9	05	296
3135	M	6878	CONKLIN ROBERT D	MILWAUKEE	WI	USA	Y	0	0	5:41:18.9	03	868
3136	M	3947	ERICKSON STEVEN L.	MINNETONKA	MN	USA	Y	3	0	5:41:19.3	03	869
3137	M	3217	ROBERTS THOMAS E. JR.	CONNETT RAPIDS	MN	USA	Y	2	0	5:41:32.4	06	157
3138	M	5148	MUVANN OWEN J.	DULUTH	MN	USA	Y	1	0	5:41:34.6	02	720
3139	M	6812	LHURING KENNETH R.	COTTAGE GROVE	MN	USA	Y	0	0	5:41:36.4	04	538
3140	M	6666	NIECMCZYK IGNATIUS J.	GLENNVIEW	IL	USA	Y	0	0	5:41:45.9	04	539
3141	M	3086	MCGOUGH JAMES P.	OAK PARK	IL	USA	Y	2	0	5:41:57.3	03	870
3142	M	7081	STETSON JAMES L.	CHICAGO	IL	USA	Y	0	0	5:42:03.5	02	721
3143	M	3501	YAHNKE JAMES H.	NAUSAU	WI	USA	Y	3	0	5:42:15.8	03	871
3144	M	2000	PARIS CHRISTOPHER L.	PALATINE	IL	USA	Y	3	0	5:42:24.6	04	540
3145	M	6302	SHAFARIK THOMAS F.	HAYKARD	WI	USA	Y	0	0	5:42:25.8	03	872
3146	M	6205	PEDERSON DALE N.	HAYKARD	WI	USA	Y	0	0	5:42:32.9	01	388
3147	M	6201	PARRIOTT SCOTT L.	MINNEAPOLIS	MN	USA	Y	0	0	5:42:42.7	02	722
3148	M	6065	LASS GARY D.	GRAYS LAKE	IL	USA	Y	0	0	5:42:47.8	02	723
3149	M	7067	SKELTON STEPHEN L.	HAUWATOSA	WI	USA	Y	0	0	5:42:49.6	03	873
3150	M	2070	RODRIGUEZ VINCE	MAPLEWOOD	MN	USA	Y	5	0	5:42:50.4	05	297
3151	M	2926	HADICK DREW D.	MADISON	WI	USA	Y	0	0	5:42:57.2	03	874
3152	M	4134	KRAUSS EDWARD A.	CHAMPAIGN	IL	USA	Y	7	0	5:42:59.7	03	875
3153	M	2685	BOVA CARL W.	EVANSTON	IL	USA	Y	4	0	5:43:02.5	02	724
3154	M	6779	DANISCH BRYANTJ.	CARY	IL	USA	Y	0	0	5:43:03.4	03	876
3155	M	5523	FOSTER PHILIP A.	ST PAUL	MN	USA	Y	2	0	5:43:04.0	03	877
3156	M	5865	FREDENBERG TERRY M.	MILWAUKEE	WI	USA	Y	0	0	5:43:07.7	04	541
3157	M	474	HELEN ROBERT A.	CHICAGO	IL	USA	Y	0	0	5:43:10.2	03	878
3158	M	2937	IELER FRANZ O.	FORT WORTH	TX	USA	Y	2	0	5:43:11.5	03	879
3159	M	4020	HALLBERG DONALD R.	HASTINGS	MN	USA	Y	1	0	5:43:14.4	07	100
3160	M	6274	SANDOM EINAR	Hudson	WI	USA	Y	0	0	5:43:14.9	05	298
3161	M	6185	OLSON DON E.	MEMONONIE	WI	USA	Y	0	0	5:43:15.0	05	299
3162	M	7034	KUBERT CHARLES N	CHICAGO	IL	USA	Y	0	0	5:43:19.4	01	389
3163	M	6199	PALMQUIST JEFFREY D	AURORA	IL	USA	Y	0	0	5:43:24.8	01	390
3164	M	2299	ZEHMS DAVID J.	WASHBURN	WI	USA	Y	1	0	5:43:36.1	03	880
3165	M	4009	GUNDERSON STEVEN G.	MADISON	WI	USA	Y	2	0	5:43:38.7	02	725
3166	M	3824	BALL DAVID C.	AURORA	IL	USA	Y	0	0	5:43:42.3	02	726
3167	M	5321	SACHTJEN KENNETH R.	MADISON	WI	USA	Y	1	0	5:43:42.6	03	881
3168	M	5611	ANDERSEN CARSTEN L.	MILWAUKEE	WI	USA	Y	0	0	5:43:46.0	03	882
3169	M	5081	LIEBE DETLEF AF	REEDSBURG	WI	USA	Y	1	0	5:43:56.6	06	158

RANK	SEX	BIB	NAME	CITY	ST	CTRY	YRS	CTZ	25%	TIME	CL	CLASS RANK
3170	M	5517	ZINN RICHARD W.	LAKE NEBAGAMON	WI	USA	Y	1	0	5:43:59.2	04	542
3171	M	1512	BYSTEDT GARY L.	WOODBURY	MN	USA	Y	1	0	5:44:07.0	03	883
3172	M	2816	FICKEL GENE	ROSELLE	IL	USA	Y	3	0	5:44:10.5	06	159
3173	M	4390	SCHUSTER WILLIAM E	STURGEON BAY	WI	USA	Y	0	0	5:44:15.0	02	727
3174	M	4998	KAISER TIM R.	MARSHFIELD	WI	USA	Y	1	0	5:44:19.4	03	884
3175	M	4478	ZENATIS GEORGE A	ELMHURST	IL	USA	Y	2	0	5:44:22.8	03	885
3176	M	4192	MALKERSON SHERMAN P	MINNEAPOLIS	MN	USA	Y	2	0	5:44:29.0	05	300
3177	M	5142	MCGEE MICHAEL J.	MILWAUKEE	WI	USA	Y	0	0	5:44:30.5	03	886
3178	M	4453	WELNAK JAMES J.	MILWAUKEE	WI	USA	Y	1	0	5:44:32.0	02	728
3179	M	6276	SCHAEFER JOSEPH N.	MILWAUKEE	WI	USA	Y	0	0	5:44:34.0	04	543
3180	M	6357	TAYLOR JIM W.	DAVENPORT	IA	USA	Y	0	0	5:44:35.7	02	729
3181	M	5685	BRADBURY KENNETH R.	MADISON	WI	USA	Y	0	0	5:44:38.7	03	887
3182	M	5109	MALIN MARTIN J.	MILWAUKEE	WI	USA	Y	0	0	5:44:54.6	02	730
3183	M	4741	BERG DANIEL R.	CHIPPEWA FALLS	WI	USA	Y	1	0	5:44:54.9	02	731

AMERICAN BIRKEBEINER—COOPER-SPORTS-TIMING

AMERICAN BIRKEBEINER—COOPER-SPORTS-TIMING										AMERICAN BIRKEBEINER—COOPER-SPORTS-TIMING															
RANK	SEX	BIB	NAME	CITY	ST	CTRY	YRS	CTZ	25X	TIME	CL	CLASS RANK	RANK	SEX	BIB	NAME	CITY	ST	CTRY	YRS	CTZ	25X	TIME	CL	CLASS RANK
3269	M	5636	BAUMANN ALAN L	STILLWATER	MN	USA	Y	0	0	5:51:56.8	04	558	3368	M	4496	HONSEIN MATT R	MINNEAPOLIS	MN	USA	Y	1	0	6:01:07.5	03	930
3270	M	6642	LOUGHREY JAMES P.	FALGS PARK	IL	USA	Y	0	0	5:52:00.5	04	559	3369	M	5863	FOX ANTHONY S.	WAUSAU	WI	USA	Y	0	0	6:01:07.9	04	574
3271	M	4212	MEKEL SR RONALD H	WEST ALLIS	WI	USA	Y	3	0	5:52:18.9	06	167	3370	M	4255	NYKANEN CALVIN J	CHICAGO	IL	USA	Y	1	0	6:01:10.6	06	174
3272	M	6283	SCHLAGENHAUF JOHN T.	NEW BERLIN	WI	USA	Y	0	0	5:52:19.0	01	397	3371	M	6017	KARRE PAUL W	WINN	MI	USA	Y	0	0	6:01:18.5	05	324
3273	M	4228	MITCHELL EARL P.	WEST BEND	WI	USA	Y	6	0	5:52:30.0	06	168	3372	M	5031	KOEHL MAX F	PEORIA	IL	USA	Y	1	0	6:01:20.8	05	325
3274	M	2699	BRODIE MICHAEL J	ST PAUL	MN	USA	Y	3	0	5:52:32.2	06	169	3373	M	3987	GIPS TERRY	MINNEAPOLIS	MN	USA	Y	1	0	6:01:28.5	03	931
3275	M	3813	ANDRESEN DONALD C	NORRICH	VT	USA	Y	1	0	5:52:38.6	09	30	3374	M	4908	GREEN JR ERIC W	LAKEVILLE	MN	USA	Y	0	0	6:01:34.4	01	412
3276	M	4456	WHITE A JAMES	WEST BEND	WI	USA	Y	3	0	5:52:42.2	05	313	3375	M	6765	ASHENMACHER TOM	MAHTOMEDI	MN	USA	Y	0	0	6:01:34.5	03	932
3277	M	5348	SCHWARZE TERRY L	WINONA	MN	USA	Y	1	0	5:52:58.9	04	560	3376	M	5918	GUDMUNDSON JR DON E	FREMONT	WI	USA	Y	0	0	6:01:41.7	02	776
3278	M	5649	BENTER GARY D	MAYVILLE	WI	USA	Y	0	0	5:52:59.8	02	750	3377	M	4090	JENSEN FREDRICK T	EAU CLAIRE	WI	USA	Y	1	0	6:01:43.4	08	47
3279	M	4344	SCHLUGE RICHARD G	MILWAUKEE	WI	USA	Y	1	0	5:53:01.7	02	751	3378	M	5624	AULT DANIEL B	MONROE	WI	USA	Y	0	0	6:01:45.5	01	413
3280	M	6653	MEYER JOHN P.	STRATFORD	WI	USA	Y	2	0	5:53:05.9	02	752	3379	M	2853	GIBBONS WILLIAM M	HAYWARD	WI	USA	Y	3	0	6:01:46.9	09	32
3281	M	4474	YANACHECK TIM	RINGLE	WI	USA	Y	2	0	5:53:07.0	04	561	3380	M	5727	OLAYPOOL THOMAS A	MENOMONIE	WI	USA	Y	0	0	6:01:51.4	01	414
3282	M	6298	SENNEBOSEN FRANK	HALES CORNERS	WI	USA	Y	0	0	5:53:09.5	04	562	3381	M	6261	ROGOWSKI DAVID A	ST PAUL	MN	USA	Y	0	0	6:01:53.9	02	777
3283	M	4445	KEBB DAVID C	WISCONSIN RAPIDS	WI	USA	Y	0	0	5:53:10.5	05	314	3382	M	3063	MAHONEY TIMOTHY J	IRONWOOD	MI	USA	Y	7	0	6:01:55.2	04	575
3284	M	6362	THIEL DANIEL F.	NEWM ULM	MN	USA	Y	0	0	5:53:11.2	02	753	3383	M	6704	SHELDEN RANDY S.	ROCKFORD	IL	USA	Y	0	0	6:02:00.0	02	778
3285	M	4523	LAMARCHE DOUGLAS	WAUCONDA	IL	USA	Y	2	0	5:53:13.3	03	909	3384	M	6388	ULBRICHT RICHARD J.	DEERFIELD	IL	USA	Y	0	0	6:02:00.5	05	326
3286	M	2936	HUTCHINSON JOHN L.	JANESVILLE	WI	USA	Y	4	0	5:53:15.9	02	754	3385	M	7024	CASANOVIA TODD A	MADISON	WI	USA	Y	0	0	6:02:01.8	01	415
3287	M	4199	MCCARDLE PATRICK W	RIVER FALLS	WI	USA	Y	1	0	5:53:19.5	03	910	3386	M	4410	THAYS ROBERT F	WAUWATOSA	WI	USA	Y	2	0	6:02:21.9	05	327
3288	M	3269	SHANNETTE GARY W.	HOUGHTON	MI	USA	Y	1	0	5:53:24.3	06	170	3387	M	3944	ENZ RICHARD A	ST PAUL	MN	USA	Y	2	0	6:02:24.5	01	416
3289	M	4901	GOSZ PATRICK G	WAUSAU	WI	USA	Y	0	0	5:53:25.2	03	911	3388	M	3272	SHAW KENNETH K.	ELGIN	IL	USA	Y	4	0	6:02:33.4	03	933
3290	M	4475	YOST THOMAS A	MADISON	WI	USA	Y	3	0	5:53:26.6	02	755	3389	M	5712	CALIENDO PAUL E	WESTERN SPRINGS	IL	USA	Y	0	0	6:02:34.4	03	934
3291	M	5630	BOYLE RICHARD W	MIDDLETON	WI	USA	Y	0	0	5:53:43.1	03	912	3390	M	3425	ERICKSON THOMAS M.	ELEVA	WI	USA	Y	2	0	6:02:36.6	03	935
3292	M	6299	SENSE RONALD J	GREENFIELD	WI	USA	Y	0	0	5:53:43.2	03	913	3391	M	6545	DICKHAUS ROBERT A.	MINNEAPOLIS	MN	USA	Y	0	0	6:02:42.3	04	576
3293	M	2632	ARNOLD JAMES H	WOODRUFF	WI	USA	Y	4	0	5:53:45.5	01	398	3392	M	5528	TAYLOR ROGER W	MILWAUKEE	WI	USA	Y	1	0	6:02:48.4	07	105
3294	M	1161	SATO TADASHI	TOKYO	JAP	JPN	Y	0	0	5:53:47.0	05	315	3393	M	6547	DIRTRICH TOM	OCONOMOWOC	WI	USA	Y	0	0	6:02:51.7	01	417
3295	M	3900	CONNORS JAMES H	MADISON	WI	USA	Y	1	0	5:53:49.1	05	316	3394	M	6580	GULEZIAN GARY V.	OAK PARK	IL	USA	Y	0	0	6:02:58.4	03	936
3296	M	2711	BUSLEE CHRISTOPHER H	LADYSMITH	WI	USA	Y	4	0	5:53:52.2	04	563	3395	M	6425	WATSON DONALD E.	THUNDER BAY	ONT	CAN	Y	0	0	6:03:08.2	08	48
3297	M	4094	JOHNSON CARL D.	MADZOWANIE	WI	USA	Y	1	0	5:54:00.4	04	564	3396	M	4504	SCHNEIDER ROGER A	BELOIT	WI	USA	Y	1	0	6:03:19.2	02	779
3298	M	4271	FABELS TED J	WAUSAU	WI	USA	Y	2	0	5:54:08.7	03	914	3397	M	4046	HEINEMANN HARRY N.	WAUSAU	WI	USA	Y	4	0	6:03:25.2	09	33
3299	M	4211	MERICLE DALE T	CLAZINGOM	IA	USA	Y	1	0	5:54:14.7	05	317	3398	M	4123	KOLLER STEVE H.	BROOKFIELD	WI	USA	Y	1	0	6:03:28.8	03	937
3300	M	2946	JOHNSON ANDREW I.	CEDAR LAKE	IN	USA	Y	6	0	5:54:15.7	04	565	3399	M	2704	BURBEE THOMAS W	MINNEAPOLIS	MN	USA	Y	2	0	6:03:44.8	03	938
3301	M	4144	LARKIN RICHARD S.	PENAUKEE	WI	USA	Y	1	0	5:54:28.4	02	756	3400	M	4128	KOZAREK JOHN A.	MADISON	WI	USA	Y	1	0	6:03:49.9	03	939
3302	M	5723	CAVES DOUGLAS W.	MADISON	WI	USA	Y	0	0	5:54:31.7	04	566	3401	M	5117	MARRS BRAD M	ROBBISSDALE	MN	USA	Y	1	0	6:03:56.7	02	780
3303	M	6686	RAML RONALD G.	MILWAUKEE	WI	USA	Y	0	0	5:54:32.9	02	757	3402	M	5451	TUTTLE BARRY R	RACINE	WI	USA	Y	0	0	6:04:01.9	05	328
3304	M	3248	SCHNADERBECK THOMAS J.	MAYVILLE	WI	USA	Y	1	0	5:54:34.0	02	758	3403	M	5897	GORE ROBERT W	FLORENCE	MA	USA	Y	0	0	6:04:04.7	04	577
3305	M	7044	TORKILDSEN OLE C	DETROIT LAKES	MN	USA	Y	0	0	5:54:35.8	01	399	3404	M	4503	WEBER DAVID	HIGHLAND PARK	IL	USA	Y	1	0	6:04:05.5	02	781
3306	M	5978	HOPPE III JOHN H	WAUWATOSA	WI	USA	Y	0	0	5:54:41.6	02	759	3405	M	4451	WEISS PETER	EDINA	MN	USA	Y	4	0	6:04:12.5	06	175
3307	M	3035	LEFEVRE PETER J.	WEST ALLIS	WI	USA	Y	1	0	5:54:42.4	02	760	3406	M	5622	ARO AIMO	DULUTH	MN	USA	Y	0	0	6:04:16.1	08	49
3308	M	4256	NYLANDER VIRGIL C	RIVER FALLS	WI	USA	Y	1	0	5:54:45.4	05	318	3407	M	6753	ZIMMERMAN RAY M	HALES CORNERS	WI	USA	Y	0	0	6:04:19.6	02	782
3309	M	5164	MILLER CLINTON A	LONG LAKE	MN	USA	Y	1	0	5:54:46.6	03	915	3408	M	4158	LEROUX MARK R.	FRIEDLEY	WI	USA	Y	3	0	6:04:22.3	01	418
3310	M	6310	SIMMONS WAYNE W.	BELLAIRE	TX	USA	Y	0	0	5:54:55.4	02	761	3409	M	7104	KERSTEN GARY	MINNETONKA	WI	USA	Y	2	0	6:04:30.6	04	578
3311	M	2614	ALLEN WILLIAM C	FORT ATKINSON	WI	USA	Y	1	0	5:54:56.1	05	319	3410	M	6802	HUGHES TIMOTHY M	COLORADO SPRINGS	CO	USA	Y	0	0	6:04:36.6	01	419
3312	M	6058	LANE MICHAEL J	DULUTH	MN	USA	Y	0	0	5:54:59.0	03	916	3411	M	3028	LARSON ERIC J.	PARK FALLS	WI	USA	Y	1	0	6:04:38.3	03	940
3313	M	5073	LEAVITT JEFFREY S	BLUE ISLAND	IL	USA	Y	1	0	5:55:04.5	02	762	3412	M	6102	MANN CHARLES D.	ROCKFORD	IL	USA	Y	0	0	6:04:40.2	01	420
3314	M	6663	NICKEL JAMES E.	MILWAUKEE	WI	USA	Y	0	0	5:55:06.2	04	567	3413	M	6447	WONG FRED P.	MINNETONKA	MN	USA	Y	0	0	6:04:44.5	03	941
3315	M	4451	YARR JAMES F.	WEST BEND	WI	USA	Y	0	0	5:55:07.4	05	320	3414	M	6223	CELENYCH BOBAN	HIGHLAND PARK	IL	USA	Y	5	0	6:04:55.8	09	34
3316	M	4324	RYAN MICHAEL J	OAK PARK	IL	USA	Y	1	0	5:55:08.7	03	917	3415	M	4783	BROJKLUND DREW C	ST PAUL	MN	USA	Y	0	0	6:05:15.0	03	942
3317	M	4479	ZIEGLER BOB L.	WEST ALLIS	WI	USA	Y	0	0	5:55:15.8	01	400	3416	M	3835	BEIRNE MARTIN	NAPERVILLE	IL	USA	Y	2	0	6:05:21.7	03	943
3318	M	6444	NIRTANEN CHRIS	WAUSAU	WI	USA	Y	0	0	5:55:18.7	05	320	3417	M	4885	GARRISON LOREN A	MOORHEAD	MN	USA	Y	1	0	6:05:22.5	07	106
3319	M	2871	GRENZ GERALD G	ROSEMOUNT	MN	USA	Y	5	0	5:55:32.2	04	568	3418	M	6696	SCHNEIDER CHARLIE	FOND DU LAC	WI	USA	Y	0	0	6:05:28.7	03	944
3320	M	6106	MARHEFFE RAY J	KENOSHA	WI	USA	Y	0	0	5:55:39.3	05	321	3419	M	6566	FOY PATRICK D.	CHICAGO	IL	USA	Y	0	0	6:05:32.2	03	945
3321	M	4740	BENSON MARK L.	CAMBRIDGE	WI	USA	Y	1	0	5:55:05.6	02	764	3420	M	6351	STURM DALE E.	HOFFMAN ESTATES	IL	USA	Y	0	0	6:05:32.8	02	783
3322	M	6305	SHERIDAN ROBERT E.	MADISON	WI	USA	Y	0	0	5:55:06.1	01	401	3421	M	4267	ORSD JOHN M	CRYSTAL LAKE	IL	USA	Y	3	0	6:05:47.0	02	784
3323	M	3846	BJODSTRUP RICHARD C	MILWAUKEE	WI	USA	Y	2	0	5:55:09.2	03	918	3422	M	4381	STARCK DOUGLAS H	MILWAUKEE	WI	USA	Y	2	0	6:05:52.1	03	946
3324	M	4164	LEWANDOWSKI DAVID	MADISON	WI	USA	Y	2	0	5:55:14.6	03	919	3423	M	4827	DALY JOSEPH L	MINNEAPOLIS	MN	USA	Y	4	0	6:06:05.4	05	329
3325	M	3084	MCCORMICK DONALD M.	RICHFIELD	MN	USA	Y	4	0	5:55:18.4	09	31	3424	M	6639	BEAUCHEMIN DAVID R.	FRASER	MI	USA	Y	0	0	6:06:13.2	03	947
3326	M	6428	WEGLEY STEVEN J.	MINNEAPOLIS	MN	USA	Y	0	0	5:55:21.6	02	765	3425	M	92	GANNETT JOHN W.	SEYMOUR	WI	USA	Y	11	0	6:06:20.9	05	

AMERICAN BIRKEBEINER—COOPER:SPORTS.TIMING																									
RANK	SEX	BIB	NAME	CITY	ST	CTRY	YRS	CTZ	25%	TIME	CL	CLASS RANK	RANK	SEX	BIB	NAME	CITY	ST	CTRY	YRS	CTZ	25%	TIME	CL	CLASS RANK
3467	M	6987	WHITE RICHARD C.	CHICAGO	IL	USA	Y	0	0	6:10:31.3	03	956	3566	M	6814	SLOCK JAMES A.	HOKAH	MN	USA	Y	0	0	6:19:26.5	01	444
3468	M	4035	HASSETT ELMER WE	STILLWATER	MN	USA	Y	7	0	6:10:33.6	08	51	3567	M	6978	DIEBEL WILLIAM C	WILLMETTE	IL	USA	Y	0	0	6:19:28.2	01	444
3469	M	4145	LAROCHELLE JAMES C.	EVANSTON	IL	USA	Y	1	0	6:10:42.3	05	336	3568	M	5290	READE NED L	CONNEAUT LAKE	PA	USA	Y	0	0	6:19:30.7	02	820
3470	M	6880	BOB G.	FREDONIA	WI	USA	Y	0	0	6:10:45.0	02	796	3569	M	3946	ERICKSON JAMES M	BEAVER DAM	WI	USA	Y	1	0	6:19:39.8	03	988
3471	M	4889	GEARHART STEVE V	WATERLOO	IA	USA	Y	1	0	6:10:47.6	03	957	3570	M	6219	PIELAGE PHILLIP P	HAUSAU	WI	USA	Y	0	0	6:19:43.3	01	445
3472	M	5721	CASINAS JIM N	CEDAR RAPIDS	IA	USA	Y	0	0	6:11:00.5	03	958	3571	M	5655	BEYER TONY T	WHEELING	IL	USA	Y	0	0	6:19:48.5	03	989
3473	M	5667	BOCKE JEFFREY N	CEDAR RAPIDS	IA	USA	Y	0	0	6:11:10.0	02	797	3572	M	4918	HALL KENNETH R	MINNEAPOLIS	MN	USA	Y	1	0	6:19:53.4	02	821
3474	M	3832	BEGG JOSEPH L	COON RAPIDS	IL	USA	Y	1	0	6:11:13.3	03	959	3573	M	4440	WALTER MARK L	MILWAUKEE	WI	USA	Y	2	0	6:19:56.3	03	990
3475	M	5817	DUYVEJONCK JON R	ROCK ISLAND	MN	USA	Y	0	0	6:11:18.8	03	960	3574	M	4177	LUND DARYL B	MADISON	WI	USA	Y	2	0	6:20:01.0	05	342
3476	M	6765	BOHRS MARK T	ST PAUL	MN	USA	Y	0	0	6:11:18.8	02	798	3575	M	5157	MEYER ROBERT J	BUTTERNUT	WI	USA	Y	0	0	6:20:01.6	03	991
3477	M	5856	FLOHR ROBERT E.	EAGAN	MN	USA	Y	0	0	6:11:20.4	03	961	3576	M	2812	FARROW GEORGE M	ROCHESTER	MN	USA	Y	1	0	6:20:06.3	07	109
3478	M	7023	KIRN WALTER	SHAHER	MN	USA	Y	0	0	6:11:22.0	06	178	3577	M	4394	SUMH MILAN J	SUN PRAIRIE	WI	USA	Y	3	0	6:20:10.7	03	992
3479	M	5521	FARLEY JOHN J.	JANESVILLE	WI	USA	Y	1	0	6:11:24.4	02	799	3578	M	5695	BEHN NATHANIEL W.	EVANSTON	IL	USA	Y	0	0	6:20:13.0	01	446
3480	M	6444	LUX DAVID P.	SHOREVIEW	MN	USA	Y	0	0	6:11:26.4	02	800	3579	M	6563	FENTRESS PHILIP W.	DEERFIELD	IL	USA	Y	0	0	6:20:14.9	03	993
3481	M	6207	PELLETT DREW P.	DECORAH	IA	USA	Y	0	0	6:11:28.0	03	962	3580	M	2941	JAROCKI JOHN P	DULUTH	MN	USA	Y	2	0	6:20:20.1	01	447
3482	M	6586	HANSON ROGER W.	JANESVILLE	WI	USA	Y	0	0	6:11:28.6	03	963	3581	M	4962	HOMANS BRIAN L	CHICAGO	IL	USA	Y	0	0	6:20:23.4	03	994
3483	M	3185	PETERSON ROBERT J.	PARKVILLE	MN	USA	Y	6	0	6:11:30.3	09	35	3582	M	5032	KOELHER DALE H	SOUTH MILWAUKEE	WI	USA	Y	0	0	6:20:28.9	02	822
3484	M	5522	FENNELLS GENE A.	CEDAR RAPIDS	IA	USA	Y	0	0	6:11:38.6	03	964	3583	M	5677	ROHDOR RICHARD G	EAU CLAIRE	WI	USA	Y	0	0	6:20:41.3	01	449
3485	M	4992	JONES RICHARD P.	MADISON	WI	USA	Y	1	0	6:11:42.6	04	583	3584	M	5923	GUZIKOWSKI BRIAN	MILWAUKEE	WI	USA	Y	0	0	6:20:44.2	01	449
3486	M	4111	KEYES THOMAS R.	MILWAUKEE	WI	USA	Y	3	0	6:11:48.1	03	965	3585	M	4079	HUSS CHUCK D.	IOWA CITY	IA	USA	Y	1	0	6:20:49.0	03	995
3487	M	4734	EUNDS BYRON	AURORA	IL	USA	Y	1	0	6:12:00.8	03	966	3586	M	6156	MORIN JAMES R	MADISON	WI	USA	Y	0	0	6:21:01.1	04	597
3488	M	4714	GUNDERSON DANIEL B	EAU CLAIRE	WI	USA	Y	0	0	6:12:03.1	04	584	3587	M	5483	WELLS JIM O	ROCHESTER	IN	USA	Y	1	0	6:21:03.2	08	53
3489	M	3157	NADDOLNEY PERRY J.	MENASHA	WI	USA	Y	3	0	6:12:19.9	03	967	3588	M	3838	BRUNSTON TED W	FRAZEE	MN	USA	Y	0	0	6:21:08.0	03	996
3490	M	5906	YANKE JAMES J.	EAU CLAIRE	WI	USA	Y	2	0	6:12:32.5	01	430	3589	M	5050	KRUEGER THOMAS M	WAUKESHA	WI	USA	Y	0	0	6:21:08.9	03	997
3491	M	6511	HOWE ROGER E.	CINCINNATI	OH	USA	Y	0	0	6:12:43.7	01	431	3590	M	5258	PENN ALAN E	MADISON	WI	USA	Y	1	0	6:21:10.7	04	598
3492	M	5820	EBERLY MICHAEL L	WEST ALLIS	WI	USA	Y	0	0	6:12:49.7	02	801	3591	M	7107	KOELLER JOE	ASHLAND	WI	USA	Y	0	0	6:21:17.0	07	110
3493	M	5944	HARTFIEL NED	MILWAUKEE	WI	USA	Y	0	0	6:12:52.3	02	802	3592	M	6627	KOSTECKA GREG J.	DELAVAN	WI	USA	Y	0	0	6:21:18.2	03	998
3494	M	6370	TOLINS JONATHAN P.	ST PAUL	MN	USA	Y	0	0	6:13:04.5	02	803	3593	M	2734	CLINGERMAN CLINTON R	ROCK SPRINGS	WI	USA	Y	4	0	6:21:23.9	02	824
3495	M	5996	JACOBUS JOHN T	CHICAGO	IL	USA	Y	0	0	6:13:12.1	01	432	3594	M	6708	SMITH BRIAN J.	BELOIT	WI	USA	Y	0	0	6:21:25.7	02	825
3496	M	5230	OHERRON PATRICK B	GREEN BAY	WI	USA	Y	0	0	6:13:22.1	04	585	3595	M	4983	JOHNSON JEFFREY A	ST PAUL	MN	USA	Y	2	0	6:21:26.0	02	826
3497	M	3235	SATTERFIELD JAMES I.	MANITOWOC	WI	USA	Y	1	0	6:13:24.9	03	968	3596	M	2867	BRASCO KENNETH F	TWO RIVERS	WI	USA	Y	1	0	6:21:30.8	02	827
3498	M	6783	EMING DAVID W	MADISON	WI	USA	Y	0	0	6:13:26.2	01	433	3597	M	7047	KASPEROWITZ PETER	WESTON	ONT	CAN	Y	0	0	6:21:43.3	04	599
3499	M	5760	CUNNINGHAM THOMAS C	ASHLAND	WI	USA	Y	0	0	6:13:29.7	03	969	3598	M	4441	WARNER ROBERT K	ST CLOUD	MN	USA	Y	1	0	6:21:44.8	03	999
3500	M	6766	BRADLEY RAYMOND D.	CHICAGO	IL	USA	Y	0	0	6:13:31.8	03	970	3599	M	6396	VEDDER RONALD D.	ELK MOUND	WI	USA	Y	0	0	6:21:53.4	02	828
3501	M	3974	GAUDRY MICHAEL R.	WHARTON	NJ	USA	Y	6	0	6:13:45.7	04	586	3600	M	3134	MUNRO WILLIAM H.	LINCOLNSHIRE	IL	USA	Y	3	0	6:21:54.8	07	111
3502	M	5204	MUENICH ANDY	EAU CLAIRE	WI	USA	Y	0	0	6:13:48.4	06	179	3601	M	6853	WARD LYLE G.	MINNEAPOLIS	MN	USA	Y	0	0	6:22:07.0	02	829
3503	M	4227	MILLER TOM F	CADOTT	WI	USA	Y	3	0	6:13:59.8	05	337	3602	M	5458	VADNAIS TIMOTHY W	MANDAN	ND	USA	Y	1	0	6:22:15.8	01	449
3504	M	6736	TRZECIAK JOHN M.	MINNEAPOLIS	MN	USA	Y	0	0	6:14:09.5	03	971	3603	M	7097	LEE RUSSELL J	HAYWARD	WI	USA	Y	0	0	6:22:25.6	03	1000
3505	M	4134	KRAHL GARY A.	HAUSAU	WI	USA	Y	1	0	6:14:11.2	04	587	3604	M	5539	O'BRIEN PATRICK D	LIMWOOD	IL	USA	Y	1	0	6:22:44.8	04	600
3506	M	4731	BEAUDOIN CHRISTOPHER J	MADISON	WI	USA	Y	0	0	6:14:12.8	02	804	3605	M	4423	VANDELVELD PAUL A	MILWAUKEE	WI	USA	Y	1	0	6:22:48.3	03	1001
3507	M	6384	TUTTLE MITCH M.	LOWELL	WI	USA	Y	0	0	6:14:26.8	09	36	3606	M	5087	LODGE KEITH B	MADISON	WI	USA	Y	0	0	6:22:51.4	04	601
3508	M	4521	DOLEZAL JEROME D.	CRYSTAL	MN	USA	Y	0	0	6:14:28.5	08	972	3607	M	5147	McSHANE BOB J	STREAMWOOD	IL	USA	Y	2	0	6:22:59.4	03	1002
3509	M	6620	KIN KEVIN S.	HOLMEN	WI	USA	Y	0	0	6:14:41.3	02	805	3608	M	5883	GILGEN GARY R	RHINELANDER	WI	USA	Y	0	0	6:23:01.4	02	830
3510	M	3305	SPELLMAN KEN T.	PRENTICE	WI	USA	Y	5	0	6:14:45.3	03	973	3609	M	5634	BASTIAN WILLIAM G	SISTER BAY	WI	USA	Y	0	0	6:23:03.0	08	54
3511	M	5068	LARSON RON E.	WATERFORD	WI	USA	Y	0	0	6:14:45.6	08	52	3610	M	5092	LUTZ JAMES H	FEAUKEE	WI	USA	Y	0	0	6:23:03.3	05	343
3512	M	4906	GREN JOSEPH T	ST PAUL	MN	USA	Y	2	0	6:14:53.6	02	806	3611	M	5703	BUCKINGHAM FREDERICK C.	PENANCE	ENG	Y	0	0	6:23:07.8	04	602	
3513	M	4320	ROUSAR CRAIG A	ST PAUL	MN	USA	Y	1	0	6:14:59.1	02	807	3612	M	6032	BLEIN PATRICK J.	FRIDLEY	MN	USA	Y	0	0	6:23:23.1	02	831
3514	M	4080	HUTCHINSON JIM E.	JANESVILLE	WI	USA	Y	0	0	6:15:02.4	04	584	3613	M	4411	VON BUSCH MICHAEL W.	BLOOMINGTON	MN	USA	Y	0	0	6:23:27.1	06	182
3515	M	4431	VOWINKEL MICHAEL J	SHEBOYGAN FALLS	WI	USA	Y	2	0	6:15:05.7	04	588	3614	M	5678	BOWLER MICHAEL E.	MINNEAPOLIS	MN	USA	Y	0	0	6:23:41.7	02	832
3516	M	5983	HUBER KRIS R	RICHFIELD	MN	USA	Y	0	0	6:15:10.7	01	435	3615	M	4023	HANDRICH STEVE T.	MADISON	WI	USA	Y	0	0	6:23:47.7	04	603
3517	M	3893	CHRISTIANSEN JAMES L	McFARLAND	WI	USA	Y	1	0	6:15:14.3	02	808	3616	M	4804	CLAIR WILLIAM P.	WALKON	WI	USA	Y	1	0	6:23:49.3	04	604
3518	M	3434	WEISENBERGER JEFFREY P.	BROOK	WI	USA	Y	5	0	6:15:19.6	02	809	3617	M	4159	LESH JAMES S.	MILWAUKEE	WI	USA	Y	3	0	6:23:57.5	03	1003
3519	M	6512	BECKER GENE R.	MADISON	WI	USA	Y	0	0	6:15:23.9	02	810	3618	M	4519	CONRAD MARC W	PITTSBURGH	PA	USA	Y	2	0	6:24:05.4	01	450
3520	M	4451	ZILAVY THOMAS D	MADISON	WI	USA	Y	2	0	6:15:23.9	06	180	3619	M	3901	CONRAD DALE E	PITTSBURGH	PA	USA	Y	1	0	6:24:05.6	05	344
3521	M	4513	HARSE DAVID A.	NEENAH	WI	USA	Y	1	0	6:15:34.4	03	974	3620	M	5389	SQUIRES DALE L	RICHFIELD	MN	USA	Y	1	0	6:24:11.3	01	451
3522	M	5850	HABSON DONALD E	DUBUQUE	IA	USA	Y	0	0	6:15:35.3	03	975	3621	M	3833	BEIER CURT A	MILWAUKEE	WI	USA	Y	0	0	6:24:15.7	04	605
3523	M	4914	HARSE DANIEL J.	MENASHA	WI	USA	Y	1	0	6:15:35.9	03	976	3622	M	6259	ROCHFORD MICHAEL F.	MINNETONKA	MN	USA	Y	0	0	6:24:20.6	02	833
3524	M	5371	SKARIE WILLIAM R	TIGERTON	WI	USA	Y	1	0	6:15:37.4	03	977	3623	M	6628	KOVACS MICHAEL D.	WEST ST PAUL	MN	USA	Y	0	0	6:24:21.2	01	452
3525	M	2908	HERR MARK C.	WAUKESHA	WI	USA	Y	1	0	6:15:43.8	03														

AMERICAN BIRKBEINER-COOPER:SPORTS.TIMING

Table with columns: RANK, SEX, BIB, NAME, CITY, ST, CTRY, YRS, CTZ, 25X, TIME, CL, CLASS, RANK, RANK, SEX, BIB, NAME, CITY, ST, CTRY, YRS, CTZ, 25X, TIME, CL, CLASS, RANK. Contains two columns of athlete data with various names, cities, and times.

AMERICAN BIRKBEINER—COOPER:SPORTS.TIMING

RANK	SEX	BIB	NAME	CITY	ST	CTRY	YRS	CTZ	25%	TIME	CL	CLASS RANK	RANK	SEX	BIB	NAME	CITY	ST	CTRY	YRS	CTZ	25%	TIME	CL	CLASS RANK
3863	M	5974	HOMES TIMOTHY P	ST LOUIS PARK	MN	USA	Y	0	0	6:49:36.5	03	1056	3962	M	7069	ANDERSEN DENNIS	MN	USA	Y	0	0	7:03:13.9	07	127	
3864	M	4192	MARTIN GERALD A	PRAIRIE DU SAC	WI	USA	Y	1	0	6:49:41.9	07	119	3963	M	6301	SHADDUCK DANIEL J.	WI	USA	Y	0	0	7:03:15.0	03	1083	
3866	M	4193	MARTIN SCOTT R	MENOMONIE	WI	USA	Y	1	0	6:49:42.0	01	486	3964	M	6589	HANKER KEVIN J.	IL	USA	Y	0	0	7:03:46.0	03	1084	
3866	M	5747	KATHWAY CEDRIC W	JANESVILLE	WI	USA	Y	0	0	6:49:44.6	02	899	3965	M	7057	DAVY GERALD F.	IL	USA	Y	0	0	7:04:04.6	08	61	
3867	M	6556	ELHAM BRUCE P.	MINNEAPOLIS	WI	USA	Y	0	0	6:49:44.6	02	900	3966	M	5145	MCKAY DAVID H	MN	USA	Y	1	0	7:04:20.5	05	31	
3868	M	4258	OLEN JOHN W	INNER GROVE HEIGHTS	MN	USA	Y	0	0	6:49:47.6	03	1057	3967	M	5134	MCCALLUM DOUGLAS K	WI	USA	Y	1	0	7:04:37.5	03	1085	
3869	M	5807	DRAPER DENNIS J	MINNEAPOLIS	MN	USA	Y	0	0	6:49:57.7	03	1058	3968	M	4444	WAYMEYER LEN W	WI	USA	Y	0	0	7:04:38.8	06	202	
3870	M	6742	BIRKHOLZ GARY C	WISCONSIN DELLS	WI	USA	Y	0	0	6:50:02.6	02	901	3969	M	5402	STETSON DALLAS C	WI	USA	Y	1	0	7:04:43.3	07	128	
3871	M	3884	CERVELLI RENATO V	MINDOCQUA	WI	USA	Y	0	0	6:50:05.7	02	902	3970	M	6958	SOUTHWORTH JOSEPH W.	WI	USA	Y	0	0	7:04:45.2	05	382	
3872	M	6684	RADERSTORF MARK G.	SOUTH BEND	IN	USA	Y	4	0	6:50:05.7	02	902	3971	M	5303	RIEDEL JERRY R.	WI	USA	Y	0	0	7:04:52.7	01	496	
3873	M	6510	BATEMAN WILLIAM D	MINNEAPOLIS	MN	USA	Y	0	0	6:50:13.8	03	1089	3972	M	3878	CARLSEN PETER S	MN	USA	Y	1	0	7:05:16.2	04	648	
3874	M	4386	STRATMAN FREDERICK W	MADISON	WI	USA	Y	4	0	6:50:14.0	08	59	3973	M	6090	LYMAN DOUGLAS R	WI	USA	Y	1	0	7:05:21.0	03	1086	
3875	M	4785	BLANCK JOHN E	ROCKFORD	IL	USA	Y	0	0	6:50:14.7	03	1060	3974	M	5058	KWITEK MARTIN M	WI	USA	Y	0	0	7:05:44.1	03	1087	
3876	M	4828	DANFIELD WILLIAM R	RHINELANDER	WI	USA	Y	1	0	6:50:15.3	03	1061	3975	M	5172	MINGO SCOTT B	WI	USA	Y	0	0	7:05:55.7	01	497	
3877	M	5713	CAMPBELL THOMAS E	SOUTH ST PAUL	MN	USA	Y	0	0	6:50:15.4	03	1062	3976	M	6312	SLETTEHAUGH RICHARD H.	WI	USA	Y	0	0	7:06:07.2	04	649	
3878	M	3914	DEGER PHILIP H	CHICAGO	IL	USA	Y	2	0	6:51:00.5	02	903	3977	M	5949	HAMREY CHARLES E	IA	USA	Y	0	0	7:06:09.5	06	203	
3879	M	4542	HATTENBERGER ENGELBERT	LIENZ	AUS	Y	0	0	6:51:04.4	09	42	3978	M	5202	MUDRON PATRICK F	IL	USA	Y	0	0	7:06:16.7	03	1088		
3880	M	6897	GEURTS MARK J	MENASHA	WI	USA	Y	0	0	6:51:05.4	03	1063	3979	M	6113	MCCABE RICHARD L	MN	USA	Y	0	0	7:06:51.8	02	926	
3881	M	6024	KELLER JAMES R	LA CROSSE	WI	USA	Y	0	0	6:51:09.2	02	904	3980	M	5779	DAVIS RICHARD	FL	USA	Y	0	0	7:07:08.7	02	927	
3882	M	6368	TIMM RONALD L.	MILWAUKEE	WI	USA	Y	0	0	6:51:15.1	04	637	3981	M	5603	ADDUCI JAMES A	IL	USA	Y	0	0	7:07:17.3	03	1089	
3883	M	6924	KIRSCHLING STEVEN M.	CABLE	WI	USA	Y	0	0	6:51:17.7	02	905	3982	M	5926	HACKMAN JOHN	IL	USA	Y	0	0	7:07:25.6	06	204	
3884	M	6287	SPRAIN STEVEN R	MILWAUKEE	WI	USA	Y	1	0	6:51:18.8	03	1064	3983	M	5205	MURR PAUL R	IL	USA	Y	1	0	7:07:29.6	03	1090	
3885	M	6066	LANSON TOM	GLEN ELYN	IL	USA	Y	0	0	6:51:19.3	05	374	3984	M	3848	BOCHE THOMAS W	IN	USA	Y	1	0	7:07:51.4	03	1091	
3886	M	5184	MONTRUSS M SCOTT	INDIANAPOLIS	IN	USA	Y	0	0	6:51:19.7	04	638	3985	M	5272	PRIDE JAMES D	IL	USA	Y	0	0	7:07:40.6	03	1091	
3887	M	2948	JOHNSON HARVEY L.	MILWAUKEE	WI	USA	Y	3	0	6:52:17.4	08	60	3986	M	6552	DWYER KEVIN J.	WI	USA	Y	0	0	7:07:54.4	03	1092	
3888	M	4776	BROCHMAN LOUIS R	INDIANAPOLIS	IN	USA	Y	0	0	6:52:19.4	07	120	3987	M	4961	HOMAN JAMES A	IL	USA	Y	1	0	7:08:09.4	04	650	
3889	M	3181	FEETGOT CARL L.	STILLWATER	MN	USA	Y	0	0	6:52:21.5	06	198	3988	M	3863	ZIPPLE JAMES A.	MADISON	WI	USA	Y	0	0	7:08:11.3	02	929
3890	M	3805	ALDER JAMES B	MARQUETTE HEIGHTS	WI	USA	Y	2	0	6:52:21.7	03	1065	3989	M	5785	DEITTE DALE A	WI	USA	Y	0	0	7:08:18.8	07	129	
3891	M	6240	RODSEVICH LAWRENCE D.	MADISON	WI	USA	Y	0	0	6:52:27.7	04	639	3990	M	6006	JOHNSON GEORGE W	WI	USA	Y	0	0	7:08:31.8	03	1093	
3892	M	5071	LAUTIZEN HERBERT	MUSKOGEE	WI	USA	Y	0	0	6:52:27.7	04	639	3991	M	6882	VOGEL JOHN N.	MILWAUKEE	WI	USA	Y	0	0	7:08:37.4	03	1094
3893	M	6662	NEWELL R. STEVEN	MINNEAPOLIS	MN	USA	Y	0	0	6:52:47.0	07	121	3992	M	5238	ONSURD DAVID A	WI	USA	Y	0	0	7:08:40.2	02	930	
3894	M	4909	GROSSKLAUS THOMAS H	WORTHINGTON	OH	USA	Y	0	0	6:52:54.1	05	375	3993	M	6237	QUIRK ALLEN H.	MORRISVILLE	VT	USA	Y	0	0	7:08:47.7	03	1095
3895	M	7085	QUIRK TIMOTHY	MAUSAU	WI	USA	Y	0	0	6:52:56.5	03	1066	3994	M	5815	RAVIN ROBERT F	WI	USA	Y	0	0	7:09:00.5	05	383	
3896	M	4844	DOHERTY M MICHAEL	MILWAUKEE	WI	USA	Y	0	0	6:53:24.2	02	906	3995	M	6794	GRIFFIN STONEWALL	MILWAUKEE	WI	USA	Y	0	0	7:09:02.4	05	384
3897	M	4307	RENODS DAN G	FLOVER	WI	USA	Y	3	0	6:53:31.7	04	640	3996	M	6780	DEWOLF JAMES T	MA	USA	Y	0	0	7:09:04.9	03	1096	
3898	M	6379	TRISCARI THOMAS M.	OTSEGO	MN	USA	Y	0	0	6:53:33.1	01	487	3997	M	6645	MALONEY JOHN J.	IL	USA	Y	0	0	7:09:14.0	04	681	
3899	M	6563	EVER STEVEN D.	MILWAUKEE	WI	USA	Y	0	0	6:53:34.7	02	907	3998	M	4348	SCHOENING JOSEPH M	ROCKFORD	IL	USA	Y	1	0	7:09:28.3	03	1097
3900	M	6839	RYAN MICHAEL P.	ST PAUL	MN	USA	Y	0	0	6:53:40.7	03	1067	3999	M	5753	COX ROGER G	PITKIN	CO	USA	Y	0	0	7:09:31.1	04	652
3901	M	2382	WICK ROD R	MILWAUKEE	WI	USA	Y	0	0	6:53:48.8	01	488	4000	M	5386	SPORKA WILLIAM C	ARLINGTON HEIGHTS	IL	USA	Y	1	0	7:09:35.5	07	130
3902	M	6551	BERG DWAYNE P.	MUSKOGEE	WI	USA	Y	2	0	6:53:58.7	02	908	4001	M	4476	ZAHN ROBERT C	JANESVILLE	WI	USA	Y	2	0	7:09:42.8	03	1098
3903	M	4938	DESENS DEL	OREGON	WI	USA	Y	0	0	6:54:12.6	06	199	4002	M	5454	ULLMER RANDAL J	MERRILL	WI	USA	Y	0	0	7:09:55.3	03	1099
3904	M	4798	CASWELL PHILIP J	BROOKFIELD	WI	USA	Y	2	0	6:54:15.2	07	122	4003	M	4947	HEINTSKILL RAY A	THIENSVILLE	WI	USA	Y	0	0	7:09:57.7	02	931
3905	M	5545	DEMASEK JEFFREY M	WILNAPOLIS	WI	USA	Y	1	0	6:54:20.5	01	489	4004	M	6293	SCOTT DAVID T	MINNEAPOLIS	MN	USA	Y	0	0	7:09:58.6	03	1100
3906	M	6782	DOMKERSLOOT NORMAN L	BROOKFIELD	WI	USA	Y	0	0	6:54:25.7	02	910	4005	M	5400	STELLER ROBERT J	GREEN BAY	WI	USA	Y	1	0	7:10:08.5	02	932
3907	M	4064	HAEFER LON H.	OAK CREEK	WI	USA	Y	0	0	6:54:31.5	05	376	4006	M	4942	HAUPERT A PETER	WAUKESHA	WI	USA	Y	1	0	7:10:14.4	06	205
3908	M	4465	WILSON MICHAEL W	MILWAUKEE	WI	USA	Y	0	0	6:54:33.6	04	641	4007	M	6589	ESTALL JOHN R.	RICHFIELD	MN	USA	Y	0	0	7:10:17.4	03	1101
3909	M	3872	BYRNES SHAUN M	MINNEAPOLIS	MN	USA	Y	1	0	6:54:33.6	04	641	4008	M	5673	BONTRAGER GLENDON	WILMETTE	IL	USA	Y	0	0	7:10:22.8	05	385
3910	M	5770	DANIELSON DAVID R	SCHOFIELD	WI	USA	Y	5	0	6:54:50.3	02	911	4009	M	6378	TRIBON FRANK D.	HARMONY	MN	USA	Y	0	0	7:10:30.3	03	1102
3911	M	5049	KRUEGER RANDAL R	ROCHESTER	MN	USA	Y	0	0	6:54:51.8	03	1068	4010	M	6347	STILWELL JOHN B.	ANTIOCH	IL	USA	Y	0	0	7:10:30.7	01	498
3912	M	6798	HART GREGG R	WATERLOO	WI	USA	Y	0	0	6:55:17.7	01	490	4011	M	4939	JOHNSTONE MICHAEL E	MILWAUKEE	WI	USA	Y	0	0	7:10:46.0	03	1103
3913	M	5115	MARKLE JONATHAN C	EDEN PRAIRIE	MN	USA	Y	0	0	6:55:37.7	03	1069	4012	M	5257	PELOWSKI ROBERT A	FRANKLIN	WI	USA	Y	3	0	7:10:57.9	04	653
3914	M	6571	GANEY JOHN M.	CHICAGO HEIGHTS	IL	USA	Y	1	0	6:55:41.1	03	1070	4013	M	4797	HARRIS NEIL J	MILWAUKEE	WI	USA	Y	0	0	7:11:09.1	04	654
3915	M	6208	PENDERGAST JOHN P.	MANKATO	MN	USA	Y	0	0	6:55:51.9	03	1071	4014	M	6625	KOJIS JAMES A.	WILMINGTON	WI	USA	Y	0	0	7:11:29.5	04	655
3916	M	5362	SHINGLETON LARRY G	WAUKESHA	WI	USA	Y	0	0	6:56:12.4	07	123	4015	M	6320	SMITH STANFORD C.	MADISON	WI	USA	Y	0	0	7:11:39.8	04	656
3917	M	4721	BAKER CHARLES C	INDIANAPOLIS	IN	USA	Y	0	0	6:56:25.3	04	642	4016	M	5013	KENYON LLOYD S	VERONA	WI	USA	Y	0	0	7:11:49.4	06	206
3918	M	4492	KELLEY CHRIS J	WEST ALLIS	WI	USA	Y	2	0	6:56:27.5	02	912	4017	M	5121	MARTIN FRANK E	MINNEAPOLIS	MN	USA	Y	3	0	7:11:59.2	04	657
3919	M	5332	KELLY CHRIS J	MILWAUKEE	WI	USA	Y	1	0	6:56:27.9	02	912	4018	M	6308	SICHAK BRUCE W	NAPERVILLE	IL	USA	Y	0	0	7:12:11.2	04	658
3920	M	6790	GOFF DONALD L	GREENDALE	IL	USA	Y	0	0	6:56:49.6	05	377	4019	M	4978	JENSEN ERIK K	ELMHOOD PARK	IL	USA	Y	0	0	7:12:47.5	08	661
3921	M	5179	MOE JAMES B	MILWAUKEE	WI	USA	Y	0	0	6:56:52.5	05	378	4020	M	6947	PRATT JIM R.	ALBERT LEA	MN	USA	Y	0	0	7:12:57.0	02	933
3922	M	6146	MOLL DALE C	HILLSBORO	WI																				

AMERICAN BIRKEBEINER—COOPER SPORTS TIMING										
RANK	SEX	BIB	NAME	CITY	ST	CTRY	YRS	25%	TIME	CLASS RANK
4061	M	7006	SHEFFIELD TYLER W	CHICAGO	IL	USA	Y	0	7:23:00.5	02 947
4062	M	6938	MONAGHAN JOHN R.	Hudson	IA	USA	Y	0	7:23:07.7	01 592
4063	M	4738	BELDING WILLIAM A	NORWAY	MI	USA	Y	2	7:23:07.7	05 391
4064	M	5885	GLAB DAVID J	NORWAY	IA	USA	Y	0	7:23:08.0	03 1108
4065	M	5052	KRUMREY ARTHUR J	CHICAGO	IL	USA	Y	1	7:23:09.8	03 1109
4066	M	6707	SIPPRELL GENE R.	MINNEAPOLIS	MN	USA	Y	0	7:23:26.9	03 1110
4067	M	5971	HOLMQUIST KENT M	MADISON	WI	USA	Y	0	7:23:46.0	02 948
4068	M	5090	LONGDIN WILLIAM R	PARK FALLS	WI	USA	Y	1	7:24:33.0	03 1111
4069	M	6776	COLE BILL J	ARLINGTON HEIGHTS	IL	USA	Y	0	7:24:57.3	01 503
4070	M	5039	KOPP STEVEN J	BELOIT	WI	USA	Y	0	7:25:24.3	02 949
4071	M	7193	CLIFF HARLEY G	MADISON	WI	USA	Y	0	7:25:43.3	04 666
4072	M	5366	SHYNE KEVIN C	WILMETTE	IL	USA	Y	0	7:26:25.6	03 1112
4073	M	7019	WOLFFE GREGORY S	MILWAUKEE	WI	USA	Y	0	7:26:26.4	02 950
4074	M	6791	DICKSON DAVID E	NEENAH	WI	USA	Y	0	7:26:28.0	04 667
4075	M	6959	SPOEHR PETER A	LAKE BLUFF	IL	USA	Y	0	7:26:31.1	05 392
4076	M	5316	RUDDY PATRICK	HAMPDEN	ND	USA	Y	0	7:26:32.3	05 393
4077	M	5264	PEAFF GREG R	OSHKOSH	WI	USA	Y	2	7:26:36.9	02 951
4078	M	4993	JONES THOMAS J	MILWAUKEE	WI	USA	Y	0	7:27:02.9	03 1114
4079	M	6695	SCHLEGGEL RONALD J.	ONALASKA	WI	USA	Y	0	7:27:04.4	04 668
4080	M	5933	HANSEN HOWARD C	ELMHURST	IL	USA	Y	0	7:27:13.8	04 669
4081	M	5941	HARMS RONALD L	SHAWANO	WI	USA	Y	0	7:27:26.1	01 504
4082	M	6266	RUSSELL WILLIAM P.	MILWAUKEE	WI	USA	Y	0	7:27:42.4	02 952
4083	M	6884	DOLL NORM R.	WAUKESHA	WI	USA	Y	0	7:27:50.5	05 394
4084	M	6278	SCHAUBER BILL	MAUNATOSA	WI	USA	Y	0	7:27:56.9	04 670
4085	M	6364	THOMAS THOMAS K	MADISON	WI	USA	Y	0	7:28:13.8	05 394
4086	M	5484	WESTFAHL JR HOWARD H	MENOMONEE FALLS	WI	USA	Y	0	7:28:12.6	06 209
4087	M	4898	GONZALES TOM G	WATSEKA	IL	USA	Y	0	7:28:12.6	03 1115
4088	M	6235	PROSEN JAMES S.	BIG BEND	WI	USA	Y	0	7:28:13.9	04 671
4089	M	6050	KING JACK A	RIPON	WI	USA	Y	0	7:29:07.0	04 672
4090	M	5626	AYERS MICHAEL B.	LAKE MILLS	WI	USA	Y	0	7:29:137.2	03 1116
4091	M	4810	COLEMAN GREGORY A	FOREST LAKE	MN	USA	Y	0	7:30:26.4	01 505
4092	M	5763	DALEY RONALD L	OCONOMOWOC	WI	USA	Y	0	7:30:56.7	02 955
4093	M	7091	FOWLER JEFFREY J	MADISON	WI	USA	Y	0	7:31:02.2	02 954
4094	M	6420	MAMBOLDT FRED	MADISON	WI	USA	Y	0	7:31:21.6	02 955
4095	M	6758	BAKLEY DOUGLAS C	HUNTLEY	ILL	USA	Y	0	7:31:24.8	04 673
4096	M	5085	LISS STEVEN M	CHICAGO	IL	USA	Y	3	7:31:31.7	02 956
4097	M	4927	HANCOCK RICK H	WAUKESHA	WI	USA	Y	2	7:32:09.1	01 506
4098	M	5406	STOJKOV STEVEN M	CALUMET	WI	USA	Y	0	7:32:35.2	03 1117
4099	M	7102	WINDING ROBERT M	TOWNSEND	WI	USA	Y	0	7:32:44.1	06 210
4100	M	5790	DEWOLF JOHN B	MINNEAPOLIS	MN	USA	Y	0	7:32:52.5	05 395
4101	M	5266	PIERACH CLAUD A	EVANSTON	IL	USA	Y	1	7:32:54.2	03 1118
4102	M	5500	WISSE GEORGE T.	GREENDALE	WI	USA	Y	0	7:33:14.8	02 957
4103	M	6770	BYRNE PETER F	EAST LANSING	MI	USA	Y	0	7:33:19.8	02 958
4104	M	5793	DEGARTLAND DOUGLAS H	FARIBAUT	MN	USA	Y	0	7:33:30.5	03 1119
4105	M	5685	BERSHOFF WILLIAM J.	LAKE VILLA	IL	USA	Y	0	7:33:43.3	03 1120
4106	M	5710	CALAMARI JOHN E.	MINNEAPOLIS	MN	USA	Y	2	7:34:07.7	02 959
4107	M	4750	BICKING DAVID M	MADISON	WI	USA	Y	1	7:34:30.3	03 1121
4108	M	4781	BINDER BRAD M	MEQUON	WI	USA	Y	0	7:34:54.9	04 674
4109	M	6677	PHALEN RICHARD M.	MAPLE GROVE	MN	USA	Y	0	7:35:21.5	02 960
4110	M	7099	ENDERSON STEVE J	RACINE	WI	USA	Y	0	7:35:22.6	03 1122
4111	M	5186	MEYER EDWARD H	MILWAUKEE	WI	USA	Y	0	7:35:42.7	03 1123
4112	M	4139	KRZYKOWSKI JEFFREY J.	ST PAUL	WI	USA	Y	0	7:35:43.7	04 675
4113	M	6092	MADDLE JOHN C	MENOMONIE	WI	USA	Y	0	7:36:08.2	04 676
4114	M	6919	JORDAN BRUCE R.	WISCONSIN RAPIDS	WI	USA	Y	0	7:36:10.0	03 1124
4115	M	5874	GARDNER STEVE F	MERRILLVILLE	IN	USA	Y	0	7:36:13.3	02 961
4116	M	7027	COBURN CHARLES D	DEERFIELD	IL	USA	Y	0	7:36:16.6	03 1125
4117	M	6297	SEIFRID MARK A.	LIBERTYVILLE	IL	USA	Y	0	7:36:34.0	08 63
4118	M	6628	BEATTY JIM K	MENOMONIE	WI	USA	Y	0	7:36:58.4	02 962
4119	M	6928	VAN BEEST PALMER T.	THORNTON	IL	USA	Y	1	7:37:15.5	02 963
4120	M	4011	SURITZ JAMES W.	NEW HOPE	MN	USA	Y	0	7:38:22.3	03 1126
4121	M	5845	FETTERLEY WALTER R.	LANSING	MI	USA	Y	1	7:38:31.4	02 964
4122	M	5248	PARKS BRIAN M	HARMONY	MN	USA	Y	0	7:39:36.5	02 965
4123	M	6114	MCALLUM CRAIG D	MILWAUKEE	WI	USA	Y	0	7:39:25.5	02 966
4124	M	6390	VAN AARTSEN RANDALL D.	STERLING	IL	USA	Y	2	7:40:05.4	07 137
4125	M	4201	MC DONNELL JOHN J	MENDOTA HEIGHTS	MN	USA	Y	1	7:40:19.5	07 138
4126	M	4796	CASEY DONALD J	MADISON	WI	USA	Y	0	7:40:19.8	04 677
4127	M	6430	HEINMAN JIM A	MONDOVI	WI	USA	Y	0	7:41:10.1	04 678
4128	M	5420	SWANSON MARTIN V	ELKHART LAKE	WI	USA	Y	0	7:41:27.7	02 966
4129	M	5538	WIESE TOM E	COGN RAPIDS	MN	USA	Y	1	7:41:39.5	06 211
4130	M	4782	BROWNOLD GARY S	EAU CLAIRE	WI	USA	Y	0	7:41:49.6	04 679
4131	M	5054	KUEHN DAVID	MINNEAPOLIS	MN	USA	Y	0	7:41:49.6	07 139
4132	M	5780	COTHRAN THOMAS C.	IOWA CITY	IA	USA	Y	1	7:42:18.8	05 397
4133	M	4858	EDIE JOHN W	MINNEAPOLIS	MN	USA	Y	0	7:42:28.6	03 1127
4134	M	4520	HOFFINGER PAUL R	ADDISON	IL	USA	Y	0	7:42:36.3	05 397
4135	M	6787	CROWLEY TIMOTHY F	EAU CLAIRE	WI	USA	Y	1	7:43:11.8	06 212
4136	M	4584	JOHNSON JERRY A	ROCKTON	IL	USA	Y	0	7:43:31.3	02 967
4137	M	5766	BERONER A BRYAN	GLEN ELLYN	IL	USA	Y	0	7:44:05.4	04 680
4138	M	5511	YOSTRA ROBERT G.	ARLINGTON HEIGHTS	IL	USA	Y	2	7:44:09.7	04 681
4139	M	5447	TRIPAMER DOUGLAS R	CHICAGO	IL	USA	Y	0	7:45:23.3	03 1128
4140	M	6984	HAGLUND PAUL S	WEST BEND	WI	USA	Y	1	7:45:38.4	02 968
4141	M	4825	CZISNY WILLIAM A	CHICAGO	IL	USA	Y	0	7:45:54.8	05 398
4142	M	5253	PAUSZ GUSTAV J	DARIEN	IL	USA	Y	2	7:46:43.7	03 1129
4143	M	5246	PARKER, III WILLIAM M	DARIEN	IL	USA	Y	0	7:47:46.0	01 507
4144	M	6987	HIGGINS JAMES L	ROCKFORD	IL	USA	Y	0	7:47:50.3	02 969
4145	M	6983	GOLUBSKI FRANK H	ROCKFORD	IL	USA	Y	0	7:49:27.3	03 1130
4146	M	6443	WILSON WILLIAM H	MIDDLETON	WI	USA	Y	0	7:49:41.5	04 682
4147	M	6016	JUSTINGER DONALD C	RIVER FALLS	WI	USA	Y	1	7:50:17.5	03 1131
4148	M	5608	YOUNG FRANKLIN S	MT PROSPECT	IL	USA	Y	0	7:50:39.6	04 683
4149	M	2423	ANDERT DAVID A	CARLTON	MN	USA	Y	2	7:51:52.0	02 970
4150	M	6296	SEEGER JEFFREY C.	MILWAUKEE	WI	USA	Y	0	7:52:02.6	02 971
4151	M	6441	WILSON MICHAEL J.	HICKORY HILLS	IL	USA	Y	0	7:52:26.8	04 684
4152	M	5314	ROSLOFF JAMES P	ELKHORN	WI	USA	Y	1	7:52:50.9	03 1132
4153	M	4767	ANDERSON ALAN B	MAUNTON	WI	USA	Y	0	7:53:02.4	06 213
4154	M	5250	PAULSON JOHN K	DEERFIELD	IL	USA	Y	1	7:53:19.4	02 972
4155	M	4826	DALEIDEN JOHN E	LACROSSE	WI	USA	Y	2	7:53:24.5	02 973
4156	M	5983	GOLDEN, JOHN S.	CHICAGO	IL	USA	Y	0		

RANK	SEX	BIB	NAME	CITY	ST	CTRY	YRS	25%	TIME	CLASS RANK
4160	M	7092	RUSS JOHN	MADISON	WI	USA	Y	0	7:54:41.1	02 976
4161	M	6647	MARSHALL MICHAEL W.	MEQUON	WI	USA	Y	0	7:54:44.5	04 685
4162	M	6184	OLARIO JERRY P.	CHICAGO	IL	USA	Y	0	7:55:33.3	01 508
4163	M	4031	HARP DENNIS F.	EAU CLAIRE	WI	USA	Y	3	7:55:33.3	03 1133
4164	M	4995	JOSEPH DAVID L	HOMECOURT	IL	USA	Y	4	7:55:56.7	06 214
4165	M	6964	VILLALAZ RUDY	BOLINGBROOK	IL	USA	Y	0	7:56:02.3	04 686
4166	M	6249	REINERT GEORGE A.	MILWAUKEE	WI	USA	Y	0	7:56:04.3	04 687
4167	M	6021	KEALEY KIRK S	PLYMOUTH	WI	USA	Y	0	7:56:37.6	03 1134
4168	M	4969	HUNTER TOM W	WAUKESHA	WI	USA	Y	0	7:57:09.8	02 977
4169	M	1972	NORDEEN ANDY D	MADISON	WI	USA	Y	4	7:57:34.6	02 978
4170	M	5186	OLSON JACK C	DULUTH	MN	USA	Y	0	7:58:23.3	06 215
4171	M	6341	STEINMETZ BRUCE	MILWAUKEE	WI	USA	Y	0	7:58:55.9	04 688
4172	M	6224	PITCHER THOMAS B.	MOSINEE	WI	USA	Y	0	7:59:08.5	06 216
4173	M	4548	DRUMMOND JON W.	JOLIET	IL	USA	Y	0	8:00:23.1	01 509
4174	M	5474	WAYNER JAMES R	WAUNATOSA	WI	USA	Y	0	8:00:41.4	02 979
4175	M	6006	ISSETTS THOMAS	GREENDALE	WI	USA	Y	0	8:00:51.0	02 980
4176	M	6419	WALSH PATRICK W.	MADISON	WI	USA	Y	0	8:02:24.2	04 689
4177	M	7059	BINDER RICHARD R	MENOMONEE FALLS	WI	USA	Y	0	8:02:55.8	02 981
4178	M	6046	KRALL-DIORID SCOTT	MILWAUKEE	WI	USA	Y	0	8:03:53.7	02 982
4179	M	5330	SCHAEFFER DONALD J	MILWAUKEE	WI	USA	Y	2	8:04:10.6	02 983
4180	M	6325	SOGOL ELLIOTT M.	MADISON	WI	USA	Y	0	8:04:19.9	05 399
4181	M	5735	CLARK THOMAS F.	ST CHARLES	IL	USA	Y	0	8:04:33.7	04 690
4182	M	6548	DONOHUE TERENCE M.	CHICAGO	MN	USA	Y	0	8:05:05.5	04 691
4183	M	4794	CARMAN DWIGHT	BURNSVILLE	WI	USA	Y	0	8:05:16.4	03 1136
4184	M	6261	WILLMAN RALPH J.	CHICAGO	IL	USA	Y	0	8:07:48.6	04 692
4185	M	5851	JENDRA ROBERT S	ANDERSON	IN	USA	Y	0	8:11:14.3	05 400
4186	M	6928	CARREL DREW E.	BENTON HARBOR	MI	USA	Y	2	8:12:38.8	08 65
4187	M	5044	KRAMER ERNEST J	MNDRON	WI	USA	Y	0	8:13:21.1	05 401
4188	M	5426	TECHEL RICHARD F.	RIPON	WI	USA	Y	3	8:13:50.3	04 693

AMERICAN BIRKBEINER—COOPER-SPORTS-TIMING																									
RANK	SEX	BIB	NAME	CITY	ST	CTRY	YRS	CTZ	25%	TIME	CL	CLASS RANK	RANK	SEX	BIB	NAME	CITY	ST	CTRY	YRS	CTZ	25%	TIME	CL	CLASS RANK
16	F	935	OSTERGERN MARY A	ST PAUL	MN	USA	1		1	2:58:22.5	10	6	115	F	2742	COURY AUDRAE	ST PAUL	MN	USA	Y	1	4:16:19.0	14	7	
17	F	823	OLIVER JANE S	CONCORD	MA	USA	1		1	3:01:09.9	12	5	116	F	1597	ENGBRETTSON MARCIA L	PESHTO	WI	USA	Y	1	4:18:37.7	12	33	
18	F	434	HAGEN MAREN E	GRAND RAPIDS	MN	USA	Y	0	1	3:03:05.1	11	7	117	F	1479	BOURQUIN JEANNE L	CABLE	WI	USA	Y	1	4:18:47.4	12	34	
19	F	1006	STEVENSON JAHE	MADISON	WI	USA	Y	1	1	3:03:15.9	12	6	118	F	3144	NELSON JULIE M.	HAWLEY	MN	USA	Y	1	4:19:35.7	10	18	
20	F	503	HOBS LINDA F	NEYAUMEGA	WI	USA	Y	5	1	3:04:22.2	12	7	119	F	1632	FRISCH REBECCA J	BIRNAPOLIS	WI	USA	Y	1	4:20:02.6	11	36	
21	F	804	NEWTON JULIA K	FLORENCE	WI	USA	Y	4	1	3:04:51.1	11	8	120	F	356	FALLER JENNIFER A	MINNEAPOLIS	MN	USA	Y	1	4:20:23.2	10	19	
22	F	1063	TIERNAN CAROLYN J	LAFAYETTE	CA	USA	4		1	3:07:02.8	12	3	121	F	1705	HARDESTY LYNN A	DULUTH	MN	USA	Y	1	4:20:36.3	12	35	
23	F	941	SCHLUTER ELIZABETH M	OCONOMOC	WI	USA	Y	8	1	3:09:03.2	13	1	122	F	2194	TEMLAR NANCY L	EAU CLAIRE	WI	USA	Y	1	4:21:25.5	11	37	
24	F	1274	DAVIS NANCY M	UNDERHILL	VT	USA	7		1	3:10:04.0	13	2	123	F	2348	GRIMES PATRICIA J	SEMIJD	MN	USA	Y	3	4:21:39.7	14	38	
25	F	243	CHATTERTON CAROLYN A	BRUCE	WI	USA	6		1	3:10:52.9	12	9	124	F	2805	ENGLUND JUDY V	SHOREWOOD	MN	NOR	Y	0	4:22:28.7	11	38	
26	F	465	HARTMANN JEANNE M	MARQUETTE	MN	USA	Y	1	1	3:12:37.0	11	9	125	F	6876	BUDDAL BJORG	WEST ALLIS	WI	USA	Y	4	4:22:46.0	11	39	
27	F	1183	ZELG REBECCA A	OKDALE	MN	USA	Y	4	1	3:13:13.5	11	10	126	F	427	HALE GENEVIE L	NEW LONDON	WI	USA	Y	1	4:22:52.0	11	40	
28	F	489	HARKINS CHARLENE G	DULUTH	MN	USA	Y	2	1	3:14:12.4	11	11	127	F	3470	VAN STRATTON THERESA J.	MCAUGHTON	WI	USA	Y	1	4:23:31.8	11	41	
29	F	77	SKRNETTA JOAN T	CRYSTAL BAY	MN	USA	1		1	3:14:16.4	14	11	128	F	3209	RICHMOND NANCY A.	SEMIJD	MN	USA	Y	2	4:23:39.9	11	42	
30	F	170	BERGUM BRENDA K	HAYWARD	WI	USA	Y	1	1	3:14:16.4	14	11	129	F	1478	BOULAY LISA M	BLOOMINGTON	MN	USA	Y	1	4:23:45.1	10	21	
31	F	1221	PRICE STEPHANIE R	BOULDER	CO	USA	Y	4	1	3:15:40.1	10	7	130	F	4096	VAHNSLOUN-LARSON JANET	MARINE/ST CROIX	MN	USA	Y	1	4:24:12.2	14	9	
32	F	188	BLOCK JEANNE E	ROCHESTER	MN	USA	Y	5	1	3:20:08.3	11	12	131	F	2224	JOHNSON LAURA I	BLOOMINGTON	MN	USA	Y	4	4:24:20.3	11	43	
33	F	115	ANDERSON ANITA J	ROCHESTER	MN	USA	Y	5	1	3:20:47.3	11	13	132	F	2113	SCHOLFELD CONSTANCE H	TABERNASH	CO	USA	Y	6	4:24:50.6	13	21	
34	F	1044	TEKS CHRIS	EAGLE RIVER	WI	USA	Y	3	1	3:21:23.6	12	11	133	F	2296	YOUNG NANCY	WAUSAU	WI	USA	Y	1	4:24:52.0	14	10	
35	F	693	HACCO ANN E	MADISON	WI	USA	Y	3	1	3:23:42.1	12	12	134	F	2656	BELONGIA JOAN M	MILWAUKEE	WI	USA	Y	1	4:25:19.7	10	22	
36	F	1029	SWANK JUDY A	RHINELANDER	WI	USA	Y	1	1	3:23:56.8	13	3	135	F	2107	SCHMIDT KRISTIN HM	DENVER	CO	USA	Y	4	4:27:32.1	11	44	
37	F	1112	WEST INEKE	CRESTED BUTTE	CO	USA	Y	2	1	3:24:22.6	13	4	136	F	1857	LEEMKUIJ HELEN M	GREEN BAY	WI	USA	Y	0	4:27:32.6	10	23	
38	F	29	DUFFY CAROL A	HAYWARD	WI	USA	Y	7	1	3:26:01.7	15	1	137	F	3483	DOULAN GER SUSAN M	MADISON	WI	USA	Y	1	4:28:28.9	13	22	
39	F	2385	HOPKINSON ANN S	GLENWOOD SPRINGS	CO	USA	Y	0	0	3:27:04.3	12	13	138	F	2960	FORHELL PAMELA H.	SHAWANO	WI	USA	Y	1	4:28:56.0	13	22	
40	F	815	WOSKEY JAN A	MARQUETTE	MI	USA	Y	4	1	3:27:24.0	13	5	139	F	3825	STUEPFEGS KATY J.	CHICAGO	IL	USA	Y	1	4:29:03.4	11	45	
41	F	1463	BERRY KAREN R	BOULDER	CO	USA	Y	3	0	3:28:49.9	12	14	140	F	4177	BORUCHI LYDIA S	WALAWORTH	WI	USA	Y	4	4:29:34.1	12	36	
42	F	730	McNAUGHTON JOAN L	MINNEAPOLIS	MN	USA	Y	1	1	3:29:04.6	14	2	141	F	4334	WALMORTH SUSAN L	MARQUETTE	WI	USA	Y	1	4:30:01.2	15	6	
43	F	1018	STURM MARILYN L	WAYZATA	MN	USA	Y	4	0	3:29:07.6	12	15	142	F	1748	HURST GEORGIANA D	MADISON	WI	USA	Y	1	4:30:32.6	12	37	
44	F	1548	CRONKITE CHRISTINA E	NEW BERLIN	WI	USA	Y	1	1	3:30:20.9	13	6	143	F	3192	POLLOCK ANN H	ELKHART LAKE	WI	USA	Y	1	4:30:43.0	12	38	
45	F	530	ICKS ABETT	CABLE	WI	USA	Y	3	1	3:32:48.4	13	7	145	F	2854	GILLES CHERYL M	BRUCE	WI	USA	Y	2	4:31:12.3	11	46	
46	F	731	MEEK CONNIE L	GREEN BAY	MN	USA	Y	1	1	3:33:03.8	13	8	146	F	1915	MENGE BARBARA J	MARENGO	IL	USA	Y	5	4:31:33.0	13	24	
47	F	1259	BAUER NANCY L	PHILLIPS	WI	USA	Y	4	0	3:34:41.3	11	16	147	F	1846	LARSEN PAULA F	HORICON	MN	USA	Y	3	4:31:40.2	13	25	
48	F	213	SUUS MOLLY J	CHAMPLIN	MN	USA	Y	3	0	3:34:41.3	12	16	148	F	9045	LINDER LEANN M	NORTHFIELD	MN	USA	Y	1	4:31:49.1	12	39	
49	F	1054	TIFFANY LAURA E	ST PAUL	MN	USA	Y	4	0	3:35:54.0	11	17	149	F	2876	GRUTZNER HEIDI J	MADISON	WI	USA	Y	1	4:33:05.6	10	24	
50	F	1320	BEHR MELISSA	SANDIA PARK	NM	USA	Y	0	0	3:36:14.8	11	18	150	F	2608	ALBANESE NINA F	HOUGHTON	MI	USA	Y	1	4:33:45.5	12	40	
51	F	586	KELM CARRIE T	SORIESKI	WI	USA	Y	2	0	3:36:28.6	11	19	151	F	6324	SODERLING CHRISTIE CB	EDINA	MN	USA	Y	0	4:33:52.6	12	41	
52	F	2347	GLADITSCH MARY R	BLOOMER	WI	USA	Y	3	0	3:39:03.8	14	4	152	F	409	GOLTZ ANNETTE J	WAUSAU	WI	USA	Y	0	4:35:00.0	13	26	
53	F	355	FACCHINO HEDDA	OLYMPIC VALLEY	CA	USA	Y	1	1	3:39:22.1	11	20	153	F	1466	BIDKELL JANE E	HAYWARD	WI	USA	Y	1	4:35:02.8	11	47	
54	F	2719	CARTFORD BARBARA A	WHITE BEAR LAKE	MN	USA	Y	0	0	3:40:16.9	12	17	154	F	1922	MIKUNDA JANE A	BRUCE	WI	USA	Y	3	4:35:13.8	12	42	
55	F	28	BAUER LINDA B	EAU CLAIRE	WI	USA	Y	1	0	3:40:41.4	10	8	155	F	2384	HARNISCHFEGGER HEIDI	ASPEN	CO	USA	Y	0	4:35:30.4	11	48	
56	F	1934	MORRISON LORI S	HAYWARD	WI	USA	Y	4	0	3:40:54.5	10	9	156	F	5297	REMINGTON KATHLEEN L	EAST LANSING	MI	USA	Y	0	4:35:51.4	11	49	
57	F	844	PETERSON PAMELA M	MARINE	MN	USA	Y	4	1	3:41:42.9	13	9	157	F	4233	MORDORSKI CAROL J	SCHOFIELD	WI	USA	Y	1	4:37:36.8	11	50	
58	F	406	GOERTZ NONA L	CABLE	WI	USA	Y	1	0	3:41:47.2	10	10	158	F	1778	AXLER FRACIS O	NEILLSVILLE	WI	USA	Y	1	4:37:56.7	11	51	
59	F	41	MAZINI THERESE M.	EAU CLAIRE	WI	USA	Y	3	0	3:43:11.1	12	18	159	F	2778	DEES LILLY A.	GLENBEULAH	WI	USA	Y	1	4:38:19.6	11	52	
60	F	2288	MOITA CATHIE J	DULUTH	MN	USA	Y	0	0	3:44:21.2	11	21	160	F	3984	ELBERG NINA J.	MINNEAPOLIS	MN	USA	Y	1	4:38:20.3	12	43	
61	F	1646	GERARD APRIL A	ST LOUIS PARK	MN	USA	Y	2	0	3:45:09.4	10	21	161	F	2965	SMITHS SHEILA A	RIVER FALLS	WI	USA	Y	1	4:38:56.2	11	53	
62	F	2417	TRAUX MARY ELLEN	BENIGNO POINT	MN	USA	Y	0	0	3:45:47.0	13	10	162	F	3058	KRUIZ LINDA L.	DEERFIELD	IL	USA	Y	1	4:38:58.4	12	44	
63	F	1959	DAMES MARY A	KENOSHA	WI	USA	Y	4	1	3:45:47.1	13	11	163	F	3007	LETZ JACQUETTA A.	CABLE	WI	USA	Y	3	4:41:38.9	12	45	
64	F	1260	FINNEGAN ELFRIDE K	ST PAUL	MN	USA	Y	3	0	3:48:21.5	11	22	164	F	6085	LOVELL ELISE O	MADISON	WI	USA	Y	0	4:42:22.5	10	25	
65	F	1536	OZHENKAGIS JOAN	ST PAUL	MN	USA	Y	2	0	3:48:47.6	12	19	165	F	2090	SANTILLI SUSAN M	OAK PARK	IL	USA	Y	2	4:42:24.8	11	54	
66	F	910	ROBERTS SUSIE E	HUDSON	WI	USA	Y	3	0	3:48:57.5	11	23	166	F	1253	SCHNEIDER CHARLOTTE A	RHINELANDER	WI	USA	Y	2	4:42:38.6	16	2	
67	F	1545	COZZI BARBARA C	CHICAGO	IL	USA	Y	0	0	3:50:07.7	15	2	167	F	2841	GALLAGHER SUSAN D	MADISON	WI	USA	Y	2	4:42:41.6	11	55	
68	F	2370	KAPUST ELEONORE	WEST BEND	WI	USA	Y	5	0	3:50:15.3	12	20	168	F	2644	BERNSTON CRYSTAL G	WHITE BEAR LAKE	MN	USA	Y	1	4:42:42.1	12	46	
69	F	1453	BENDT TERESA A	ALTOONA	WI	USA	Y	6	1	3:50:27.7	15	3	169	F	7031	KEAN BETSY A	ANCHORAGE	AK	USA	Y	0	4:43:23.4	13	27	
70	F	1005	STERTZ ARLYN M	CABLE	WI	USA	Y	2	0	3:50:58.3	12	21	170	F	3516	HIRSSIG LAURIE	HAYWARD	WI	USA	Y	2	4:43:26.8	12	47	
71	F	1633	GALLAGHER KATHY L	TOMAHAWK	WI	USA	Y	1	0	3:51:00.4	11	24	171	F	1618	FJELSTAD DIANE M	CHEYEK	WI	USA	Y	1	4:43:37.6	14	11	
72	F	4116	KLINGER SUSIE M.	DULUTH	MN	USA	Y	5	0	3:51:37.2	11	25	172	F	1981	MALLERY PEGGY F	MOSINEE	WI	USA	Y	4	4:44:07.5	13	28	
73	F	544	JANSSEN SUSAN G	MINNEAPOLIS	MN	USA	Y	6	0	3:53:10.2	12	22	173	F	4214	MOLLIGSEN MARY C	ROGERS	WI	USA	Y	0	4:44:07.9	11	56	
74	F	1731	HILTIERAN CHERYL M	STODDARD	WI	USA	Y	2	0	3:53:49.3	10	12	174	F	2637	BACHMAN SUSAN J	DE PERE	WI	USA	Y	2	4:44:19.6	11	57	
75	F	1489	BRIESKE BRENDA M	DRUMMOND	WI	USA	Y	2	0	3:54:09.1	12	13	175	F	2955	JOHNSON-HELMER JEANIE M.	TWO HARBORS	MN	USA	Y	2	4:44:21.0	13	29	
76	F	1784	KAISER BARBARA A	ASPEN	CO	USA	Y	0	0	3:54:33.8	11	26	176	F	1900	MCDONNELL ANNE M	WAUSAU	WI	USA	Y	1	4:44:34.6	11	58	
77	F	5675	BOTINOVICH JUDY A	GREEN BAY	WI	USA	Y	4	0	3:54:40.9	12	24	177	F	1900	MCDONNELL ANNE M	MINNEAPOLIS	MN	USA	Y	1	4:44:38.2			

AMERICAN BIRKEBEINER—COOPER:SPORTS.TIMING

RANK	SEX	BIB	NAME	CITY	ST	CTRY	CTZ	YRS	25%	TIME	CL	CLASS RANK
214	F	3509	GREEN BARBARA L	BARRINGTON	RI	USA	Y	0	0	4:59:07.2	14	16
215	F	2759	DAVY SUSAN L	BURLINGTON	ND	USA	Y	2	0	4:59:37.5	13	35
216	F	1527	CHAPMAN MARY D	RED WING	MN	USA	Y	1	0	4:59:41.5	11	69
217	F	223	CATH-JUNTILA DEBI M	MARQUETTE	MI	USA	Y	0	0	5:00:21.1	11	70
218	F	4373	SNEYB JOYCE C	MINNEAPOLIS	MN	USA	Y	2	0	5:00:40.5	13	36
219	F	6658	MILLISCHER MONIQUE R.	HUENTWANGEN	MI	SWI	Y	0	0	5:00:57.2	12	57
220	F	3376	WAGNER CATHEEN R.	MILWAUKEE	WI	USA	Y	3	0	5:01:08.6	12	58
221	F	2985	KIFFEL BARBARA J.	HAYWARD	WI	USA	Y	3	1	5:01:11.1	16	5
222	F	3986	GILLICH CAROL A.	PEWAUKEE	WI	USA	Y	0	0	5:01:14.6	13	37
223	F	3363	VAN CURA PATTI B	MIDVALE	WI	USA	Y	3	0	5:01:26.3	11	71
224	F	2850	GENTLING LINDA S	MILWAUKEE	WI	USA	Y	1	0	5:01:32.7	12	59
225	F	1613	FINSLEYTON JANE E	MILWAUKEE	WI	USA	Y	0	0	5:01:52.5	11	72
226	F	2427	MONROE BARBARA H.	RICHFIELD	WI	USA	Y	2	0	5:02:20.0	13	38
227	F	2445	GARSKI VIRGINIA S	ST PAUL	MN	USA	Y	1	0	5:02:36.9	12	60
228	F	3270	SHATTUCK KATHY R.	TREGO	WI	USA	Y	3	0	5:02:54.2	11	73
229	F	6382	TRUE B'ANN	MIDDLETON	WI	USA	Y	0	0	5:03:19.8	12	61
230	F	3240	SCHILLING JAN M	HILLSBORO	WI	USA	Y	4	0	5:04:11.4	11	74
231	F	1875	MADISON CYNTHIA L	MIDDLETON	WI	USA	Y	3	0	5:04:27.3	11	75
232	F	1679	HAAS PEGGY G	MADISON	WI	USA	Y	5	0	5:05:08.5	13	39
233	F	2782	DUFFY ROBYN A	BLACK EARTH	WI	USA	Y	2	0	5:05:59.5	12	62
234	F	3026	LARSON DARLENE M.	WAUSAU	WI	USA	Y	0	0	5:06:23.3	11	76
235	F	6213	PERK AUDREY K.	WAUKESHA	WI	USA	Y	0	0	5:06:43.1	11	77
236	F	5407	STOLTZ JANE M	MILWAUKEE	WI	USA	Y	0	0	5:06:46.4	13	40
237	F	2339	FEIVOR JULIE A	BONDUEL	WI	USA	Y	0	0	5:06:58.2	11	78
238	F	2676	BOBERT SUSAN C	HINSDALE	IL	USA	Y	2	0	5:07:55.8	12	63
239	F	1158	JONES NANCY	STILLWATER	MN	USA	Y	3	0	5:08:48.6	14	17
240	F	3415	ZIEBELL JORENE A	NEW LONDON	WI	USA	Y	1	0	5:09:00.6	12	64
241	F	4180	MADSON CHERYL A	LUCK	WI	USA	Y	1	0	5:09:16.4	13	41
242	F	4508	HOWARD LYNNE	WOODSTOCK	IL	USA	Y	0	0	5:09:30.6	11	79
243	F	3538	SILVESTER MARLENE K	ROCHESTER	MN	USA	Y	1	0	5:10:22.0	13	42
244	F	5342	SCHWALTER M FRIEDA	DECORAH	IA	USA	Y	0	0	5:10:43.0	11	80
245	F	2920	HOMANT PAULETTE R.	MARQUETTE	MI	USA	Y	1	0	5:10:49.0	11	81
246	F	4187	MARXUSON CHERIE L	MINNEAPOLIS	MN	USA	Y	0	0	5:10:49.6	11	82
247	F	5979	HORNIS MAE K	EDINA	MN	USA	Y	0	0	5:11:19.7	15	9
248	F	6540	CUMMING ANNIE L.	HUDSON	WI	USA	Y	0	0	5:11:57.3	10	30
249	F	2933	HUNT SHEILA A.	PITTSBURGH	PA	USA	Y	3	0	5:12:00.7	12	65
250	F	2869	GREENLEE MARY J	NORTH HAMPTON	NH	USA	Y	4	0	5:12:01.7	12	66
251	F	6318	SMITH MARY LYNN	DULUTH	MN	USA	Y	0	0	5:12:25.4	11	83
252	F	3402	WILLE LYNDY J.	MARSHFIELD	WI	USA	Y	3	0	5:12:36.5	11	84
253	F	4028	HANSEN JILL M.	FREDERIC	WI	USA	Y	1	0	5:12:43.6	12	67
254	F	3017	LINDMICH CHRISTY L.	WOODRUFF	WI	USA	Y	0	0	5:13:20.2	11	85
255	F	35	HAWKS INGE-MARIE	CURTISS	WI	USA	Y	4	0	5:13:29.5	13	43
256	F	6263	ROTH MAARJA K.	MINNEAPOLIS	MN	USA	Y	0	0	5:13:30.7	12	68
257	F	3169	ORKLICH JUDITH A	MILWAUKEE	WI	USA	Y	3	0	5:13:31.2	14	18
258	F	2760	DEBOER GAIL K	HACKENSACK	MN	USA	Y	2	0	5:15:22.1	13	44
259	F	4411	TOBLER M MELISSA	MILWAUKEE	WI	USA	Y	1	0	5:15:39.5	11	86
260	F	2647	BASTYR JOYCE A	WAUKESHA	WI	USA	Y	4	0	5:16:01.6	14	19
261	F	2667	BINGHAM PAULA J.	RICHFIELD	MN	USA	Y	0	0	5:16:25.5	10	31
262	F	1816	FISH BARBARA A	RHINELANDER	WI	USA	Y	0	0	5:17:15.8	13	45
263	F	5647	BELLIS JANET	BOULDER	CO	USA	Y	0	0	5:18:00.9	12	69
264	F	2309	RYKKEN JUDY K	BLOOMINGTON	MN	USA	Y	5	0	5:18:15.3	15	10
265	F	3298	SODERBERG PATTI D.	MINNEAPOLIS	MN	USA	Y	2	0	5:18:17.6	11	87
266	F	3993	GOEDEN BARBARA J.	WEST BEND	WI	USA	Y	0	0	5:18:31.7	10	32
267	F	4168	LINCOLN JANE F	MINNEAPOLIS	MN	USA	Y	3	1	5:19:00.2	16	6
268	F	3112	MILLER ANNE H.	MINNEAPOLIS	MN	USA	Y	1	0	5:19:03.5	13	46
269	F	2368	MORDORSKI SHARON A	ST PAUL	MN	USA	Y	1	0	5:19:14.4	12	70
270	F	1864	LINDSKOOG JACQUE A	EDINA	MN	USA	Y	10	0	5:20:35.3	14	20
271	F	6671	PAKOLA HELINA	VIRGINIA	MN	USA	Y	0	0	5:20:46.9	14	21
272	F	2169	STERNKOPF SUSAN K	NASHOTAH	WI	USA	Y	2	0	5:20:57.3	12	71
273	F	5385	SPETH SHERRY L	SHEBOYGAN FALLS	WI	USA	Y	0	0	5:21:17.7	12	72
274	F	4253	NOWAK MARY E	LOMARD	IL	USA	Y	2	0	5:21:58.5	12	73
275	F	4314	RING AGNES M	MEMORONIE	WI	USA	Y	2	0	5:22:10.2	11	88
276	F	3264	SEEFELDT CAROL B.	HAYWARD	WI	USA	Y	2	0	5:22:27.0	14	22
277	F	2174	STOLZE MARY H.	MADISON	WI	USA	Y	1	0	5:22:58.8	13	47
278	F	4163	LEWANDOWSKI ALICE J	MADISON	WI	USA	Y	0	0	5:23:35.6	12	74
279	F	4203	MCVANN NORINE M	DULUTH	MN	USA	Y	2	0	5:24:21.8	10	33
280	F	3820	BYARD MARY J	MINNEAPOLIS	MN	USA	Y	1	0	5:24:52.4	13	48
281	F	2894	HASELOW KATHRYN U.	FINLAND	MN	USA	Y	1	0	5:25:11.7	10	34
282	F	6711	STACKHOUSE KAREN A.	EAU CLAIRE	WI	USA	Y	0	0	5:26:10.7	11	89
283	F	4093	JOHNSON BETTY E.	LUCK	WI	USA	Y	2	0	5:26:25.3	14	23
284	F	3452	HODLER HANNI	SUI	Y	0	1	5:26:30.4	17	2		
285	F	2688	BOYUM KATHERINE L	SIREN	WI	USA	Y	5	0	5:26:50.0	11	90
286	F	2895	HAUGE GIRI	MINNEAPOLIS	MN	USA	Y	1	0	5:26:55.7	10	35
287	F	2943	JARVIS NANCY P.	MADISON	WI	USA	Y	1	0	5:27:04.6	12	75
288	F	6975	BERGMAN JEAN P.	HUBBARD WOODS	WI	USA	Y	0	0	5:27:08.0	15	11
289	F	3255	SCHROEPPER CONNIE P.	MARINETTE	WI	USA	Y	0	0	5:27:39.9	12	76
290	F	3816	ASSAD CAROL A	MINNEAPOLIS	MN	USA	Y	0	0	5:28:00.0	11	91
291	F	5975	HOLMEYER CINDI C	ST PAUL	MN	USA	Y	0	0	5:28:05.6	10	36
292	F	5741	COLLINGS CATHERINE A	MADISON	WI	USA	Y	0	0	5:28:12.2	11	92
293	F	4222	MIDDLETON ELIZABETH H	MADISON	WI	USA	Y	1	0	5:28:42.3	16	7
294	F	5002	KARSHNA JUDITH M	PARK FALLS	WI	USA	Y	1	0	5:29:15.6	14	24
295	F	6441	LOSS JULIE J.	BROOKFIELD	WI	USA	Y	0	0	5:29:19.7	10	37
296	F	3263	SCULLY PATRICIA M.	BARTLETT	IL	USA	Y	0	0	5:29:36.1	12	77
297	F	2718	CARRIGAN DIANA L	MANKATO	MN	USA	Y	1	0	5:29:43.5	12	78
298	F	4814	COOK KAREN M	KAUKAUNA	WI	USA	Y	0	0	5:30:02.6	11	93
299	F	4358	SHANNETTE MARGARET E	HOUGHTON	WI	USA	Y	1	0	5:30:32.1	15	12
300	F	3943	EMERICH CORY M	IRMA	WI	USA	Y	0	0	5:30:33.8	11	94
301	F	2754	DAHLQUIST CAROL E	ROSEVILLE	MN	USA	Y	3	0	5:30:34.3	15	13
302	F	4029	HANSEN JUDY	SCHOFIELD	WI	USA	Y	1	0	5:30:43.8	14	25
303	F	4030	HARMS AUDREY K.	RICHFIELD	MN	USA	Y	0	0	5:31:06.9	12	79
304	F	3244	SCHLAEPER MARILYN	ONEIDA	WI	USA	Y	5	1	5:31:10.9	16	8
305	F	2105	SCHMIDT ANN A.	GROSSE POINTE	WI	USA	Y	3	0	5:31:11.3	12	80
306	F	4457	WHITE JANET A	NEW BERLIN	WI	USA	Y	1	0	5:31:24.5	13	49
307	F	5417	SUGDEN SANDY L	WAUKESHA	WI	USA	Y	0	0	5:32:32.3	14	26
308	F	4396	SVAERSTAD BONNIE L	MADISON	WI	USA	Y	2	0	5:32:48.6	14	27
309	F	2900	HAYES JOANN B.	MADISON	WI	USA	Y	1	0	5:32:50.0	13	50
310	F	2967	KEITH CLARE A.	ST PAUL	MN	USA	Y	3	0	5:33:21.9	13	51
311	F	3318	AYKENS CATHY A	CROSBY	MN	USA	Y	2	0	5:33:48.8	11	95
312	F	2772	MARSH SUSAN M.	GRAND RAPIDS	MN	USA	Y	2	0	5:34:05.1	12	81

RANK	SEX	BIB	NAME	CITY	ST	CTRY	CTZ	YRS	25%	TIME	CL	CLASS RANK
313	F	5891	GOHDES JACQUELINE A	MINNEAPOLIS	MN	USA	Y	0	0	5:34:17.4	13	52
314	F	3534	SULLIVAN RITA A	DUBUQUE	IA	USA	Y	2	0	5:34:25.4	12	82
315	F	2914	HILLIS ANDREA J.	NORTHFIELD	MN	USA	Y	0	0	5:34:26.5	10	38
316	F	4777	BROOKS BARBARA J	MADISON	WI	USA	Y	1	0	5:34:47.6	10	39
317	F	3101	MEYER DELAINE E.	SHOREVIEW	MN	USA	Y	3	1	5:34:48.5	17	3
318	F	6271	RYAN WENDY L.	WILMETTE	IL	USA	Y	0	0	5:35:09.8	10	40
319	F	3993	FICHTER NANCY W.	WOODSTOCK	IL	USA	Y	3	0	5:35:10.0	13	53
320	F	4292	PLUMS BARD J	BEAVER DAM	WI	USA	Y	1	0	5:35:19.1	11	96
321	F	2836	FUNK SUSAN K	MINNEAPOLIS	MN	USA	Y	3	0	5:35:34.1	11	97
322	F	6949	REED BENTE	CALLAWAY	MN	NOR	Y	0	0	5:35:49.7	10	41
323	F	3389	WEIK JANE C.	WAUSAU	WI	USA	Y	0	0	5:35:55.5	12	83
324	F	3990	GLUECKSTEIN JANET M.	SHOREWOOD	WI	USA	Y	1	0	5:36:05.0	11	98
325	F	4332	SCHAEFER DIANE M.	BELOIT	WI	USA	Y	1	0	5:36:39.2	11	99
326	F	4813	RINEHART LINDA M	OAKDALE	MN	USA	Y	0	0	5:37:29.3	11	100
327	F	4722	BAKULA CINDY K	HARTLAND	WI	USA	Y	1	0	5:37:39.7	11	101
328	F	5442	TOMESH MARY LOU	KENOSHA	WI	USA	Y	1	0	5:37:42.1	11	102
329	F</											

AMERICAN BIRKEBEINER—COOPER:SPORTS.TIMING

RANK	SEX	BIB	NAME	CITY	ST	CTRY	CTZ	YRS	25%	TIME	CL	CLASS RANK
412	F	5781	CZAJA KATHY A	OGEMA	WI	USA	Y	0	0	6:11:51.1	13	69
413	F	7071	RONCKE BARBARA J	DELAFIELD	WI	USA	Y	0	0	6:11:52.1	11	122
414	F	5551	PATTEN ELIZABETH A	GRAND MARAIS	MN	USA	Y	0	0	6:11:57.3	14	96
415	F	4220	MARTLENN CYNTHIA G	FALL CREEK	WI	USA	Y	0	0	6:12:53.7	11	123
416	F	4295	HICKMANN RUTH A	FOX POINT	WI	USA	Y	0	0	6:12:53.7	10	15
417	F	5200	MORSE ETHEL J	HAYWARD	WI	USA	Y	0	0	6:13:09.6	13	70
418	F	4736	BEHAN MARY	MIDDLETON	WI	USA	Y	0	0	6:13:21.7	12	110
419	F	6333	STANDEFER SARAH	WHITE BEAR LAKE	MN	USA	Y	0	0	6:13:58.0	14	37
420	F	6669	OLSON NANCY A	RED WING	MN	USA	Y	0	0	6:14:07.0	10	52
421	F	6931	LICHTMAN MICHELLE	MILWAUKEE	WI	USA	Y	0	0	6:14:29.0	12	111
422	F	4701	ACHTOR BETTEJANE	MADISON	WI	USA	Y	0	0	6:14:31.2	13	71
423	F	4463	WILLIS ANN L	BAYFIELD	WI	USA	Y	5	0	6:14:51.8	12	112
424	F	4276	PEDRETTI LISA M	PRAIRIE DU CHIEN	WI	USA	Y	1	0	6:15:18.8	10	53
425	F	4270	PAGE RENEE S	NAUSAU	WI	USA	Y	0	0	6:16:09.6	14	38
426	F	5018	KJERNES JOAN C	MINNEAPOLIS	MN	USA	Y	0	0	6:16:36.6	11	124
427	F	4292	QUICK KATHLEEN A	RICHFIELD	MN	USA	Y	0	0	6:16:44.1	12	113
428	F	5691	BROOKS MARY BETH J	MADISON	WI	USA	Y	0	0	6:16:55.1	10	54
429	F	3970	GABRIELSON LINDA K.	GOLDEN VALLEY	MN	USA	Y	2	0	6:16:56.5	13	72
430	F	6876	COX LYNNETTE E	CLITON	IA	USA	Y	0	0	6:17:24.4	11	125
431	F	6480	ROSENER BETSY T	MADISON	WI	USA	Y	0	0	6:17:24.5	13	73
432	F	4326	SAGER LESLIE M	BARRINGTON	IL	USA	Y	1	0	6:17:32.4	12	114
433	F	4418	TROSTEL PARKER	MINNEAPOLIS	MN	USA	Y	0	0	6:17:40.2	15	16
434	F	4836	MOE KATHY	HAYWARD	WI	USA	Y	3	0	6:17:40.7	11	126
435	F	3860	BRANDT CHRISTINE A	MINNEAPOLIS	MN	USA	Y	1	0	6:18:31.5	11	127
436	F	4082	IRMIGER KATHRYN J.	MILWAUKEE	WI	USA	Y	0	0	6:18:35.6	13	74
437	F	3921	DOLPH DEN B	RELOIT	WI	USA	Y	1	0	6:18:47.7	12	115
438	F	5154	METKO ELLEN L	APPLETON	WI	USA	Y	1	0	6:18:48.1	12	116
439	F	3814	ARCAND SANDRA K	CROSSBY	MN	USA	Y	2	0	6:18:58.8	11	128
440	F	5629	TVETEN MICHELE	TURTLE LAKE	WI	USA	Y	1	0	6:19:09.6	11	128
441	F	3897	CLUGGHE LORELEE R	RICHFIELD	MN	USA	Y	1	0	6:19:11.4	12	118
442	F	6746	WHITESELL LORRAINE M	SIREN	WI	USA	Y	0	0	6:19:32.7	16	12
443	F	5654	BERLIN KATHRYN LU	EAU CLAIRE	WI	USA	Y	0	0	6:19:52.7	10	55
444	F	5300	RICHARD DIANE K	EDGEWATER	WI	USA	Y	0	0	6:20:14.0	11	129
445	F	5692	BROWN ANNE S	EVANSTON	IL	USA	Y	0	0	6:20:22.1	10	56
446	F	5543	MCDONALD CAROL A	PARK FOREST	IL	USA	Y	4	0	6:20:39.1	13	75
447	F	3995	GOLDEN BONNIE A	EAU CLAIRE	WI	USA	Y	2	0	6:21:02.6	15	17
448	F	4121	KOHLHEPP LAVONNE T.	EAU CLAIRE	WI	USA	Y	2	0	6:21:36.4	11	130
449	F	3850	BOLAN MORNA A	EAGLE	WI	USA	Y	1	0	6:21:38.9	12	119
450	F	3808	ANDERSEN JANICE M	JANESVILLE	WI	USA	Y	0	0	6:21:48.3	15	18
451	F	4445	WEBER BARBARA B	PEWAUKEE	WI	USA	Y	0	0	6:21:58.6	12	120
452	F	4926	JOHNSON SALLY A	GREEN BAY	WI	USA	Y	1	0	6:22:03.2	12	121
453	F	6304	SHEELEY JILL	ASPEN	CO	USA	Y	0	0	6:23:15.9	12	122
454	F	6315	SMITH JANE M.	BURLINGTON	WI	USA	Y	0	0	6:23:16.6	11	131
455	F	6527	CARLSON LISA M.	STILLWATER	MN	USA	Y	0	0	6:23:27.6	12	123
456	F	2691	BRANDAU ROSANNE C	KENDALL	WI	USA	Y	3	0	6:23:31.1	10	57
457	F	3909	CREIGHTON MARGARET M	PRIOR LAKE	MN	USA	Y	2	0	6:23:43.6	14	40
458	F	6972	AUGHENBAUGH MARY K	NAUSAU	WI	USA	Y	0	0	6:23:58.7	10	58
459	F	5668	BOGDANOW JANET R	MADISON	WI	USA	Y	2	0	6:24:30.2	12	124
460	F	7016	VEE NANCY K	GREEN LAKE	WI	USA	Y	0	0	6:24:36.6	10	59
461	F	4051	HENRICHS MARY A.	MILWAUKEE	WI	USA	Y	2	0	6:25:05.3	11	132
462	F	5218	NICHOLSON KATHRYN M	MADISON	WI	USA	Y	0	0	6:25:07.8	12	125
463	F	6818	KEYSER-HUDEK MARY J.	EAST TROY	WI	USA	Y	0	0	6:25:36.7	11	133
464	F	5707	BUSGAY NANCY A	BAYFIELD	WI	USA	Y	0	0	6:25:36.7	11	133
465	F	3870	BUGASCH MARY F	BLOOMINGTON	MN	USA	Y	3	0	6:25:43.8	11	134
466	F	5242	OTT JOY L	SUPERIOR	WI	USA	Y	0	0	6:25:54.2	11	135
467	F	4175	LEFFLER ELAINE M	ROCKFORD	MN	USA	Y	1	0	6:26:07.9	11	136
468	F	5827	ELLEFSON JANE C	SPOONER	WI	USA	Y	0	0	6:27:08.7	13	76
469	F	6660	MOEBIUS BARBARA H.	OCONOMOWOC	WI	USA	Y	0	0	6:27:12.4	13	77
470	F	4904	GRAVES CHERYL L	GLENNVIEW	IL	USA	Y	1	0	6:27:42.3	10	60
471	F	5329	SASSE SUSAN M	BLOOMINGTON	MN	USA	Y	0	0	6:27:44.9	12	126
472	F	4243	NELSON DIANE M	CORNELL	WI	USA	Y	2	0	6:28:22.8	11	137
473	F	6306	SHERMAN KARI J.	MADISON	WI	USA	Y	0	0	6:28:44.5	13	78
474	F	5432	THOFERN RITA M	ROBERTS	WI	USA	Y	2	0	6:29:25.4	12	127
475	F	2603	ACHAUER JEANNETTE	MILWAUKEE	WI	USA	Y	1	0	6:30:24.8	12	128
476	F	6151	MONK MARGARET E	MADISON	WI	USA	Y	0	0	6:30:26.8	10	61
477	F	6851	UHRIG JANICE K	JANESVILLE	WI	USA	Y	0	0	6:31:59.2	10	62
478	F	6369	TINNEY SUZANN	EAU CLAIRE	WI	USA	Y	0	0	6:31:49.2	12	129
479	F	5232	OLSEN NANCY A	ONALASKA	WI	USA	Y	1	0	6:32:34.3	12	130
480	F	4488	BRAUNSCHEIG LINDA L	NAUKESHA	WI	USA	Y	2	0	6:32:40.0	13	79
481	F	4933	HARRIS SALLY S	MORA	MN	USA	Y	0	0	6:32:57.7	11	138
482	F	4841	SCHAELE ZUZANNE B.	MADISON	WI	USA	Y	0	0	6:33:01.9	12	131
483	F	5544	LENT CYNTHIA	GENOA CITY	WI	USA	Y	0	0	6:33:04.4	11	139
484	F	4295	RADTKE LISA M	LA CROSSE	WI	USA	Y	3	0	6:33:09.1	11	140
485	F	5964	HILL SUSAN D	KENOSHA	WI	USA	Y	0	0	6:33:36.2	11	141
486	F	5966	HIRSH PAULA E	MINNEAPOLIS	MN	USA	Y	0	0	6:33:37.0	11	142
487	F	5548	LUKASAK AUDREY	BEAVER DAM	WI	USA	Y	1	0	6:34:40.7	12	132
488	F	3091	MCAIRY HELGA F.	ST PAUL	MN	USA	Y	3	1	6:35:49.0	14	41
489	F	5756	CROWLEY L LYNNE	ADDITION	IL	USA	Y	0	0	6:35:50.4	12	133
490	F	4140	KUMLIN CAROL	WALWORTH	WI	USA	Y	4	0	6:35:50.5	11	143
491	F	6718	STOROZUK CHRISTINE	THUNDER BAY	ONT	CAN	Y	0	0	6:36:14.0	12	134
492	F	5683	BRAATZ CARLENE E	RHINELANDER	WI	USA	Y	0	0	6:37:52.1	13	80
493	F	2634	ASHLEY SUSAN L	ROCKFORD	IL	USA	Y	0	0	6:37:53.4	13	81
494	F	5231	O'KEEFE CAROLYN H	OK PARK	IL	USA	Y	0	0	6:37:58.7	13	81
495	F	4878	FREDERICK DEBRA J	LAK LAKE	MN	USA	Y	0	0	6:38:13.7	13	81
496	F	4858	EHLINGER JEANNE M	WAUKESHA	WI	USA	Y	1	0	6:39:43.8	12	135
497	F	4127	KONALSKI JEAN A.	MILWAUKEE	WI	USA	Y	1	0	6:39:43.8	11	146
498	F	5803	DOYLE BETH A	COLUMBUS	OH	USA	Y	0	0	6:39:52.9	11	147
499	F	4467	WINIARSKI DEBRA A	GREENFIELD	WI	USA	Y	2	0	6:40:35.0	11	147
500	F	3920	DIMICK SUE P	MILWAUKEE	WI	USA	Y	1	0	6:40:37.0	12	136
501	F	5183	MOCHILOVICH BOBBI J	CUMBERLAND	WI	USA	Y	0	0	6:40:53.8	12	137
502	F	6144	LYNN BONNIE B.	RIVER FALLS	WI	USA	Y	0	0	6:43:10.3	16	14
503	F	5648	BELTER MARTHA L.	LAKE GENEVA	WI	USA	Y	0	0	6:43:11.6	10	63
504	F	4745	BELSER GLADYS F.	CAMP DOUGLAS	WI	USA	Y	0	0	6:43:13.6	13	82
505	F	6366	TJETJEN SUSAN	MADISON	WI	USA	Y	0	0	6:43:45.4	13	82
506	F	4404	TECHEL JANE A	RIPON	WI	USA	Y	1	0	6:43:50.6	11	148
507	F	3515	HANSON BARBARA J	MADISON	WI	USA	Y	2	0	6:43:52.9	13	83
508	F	5262	PETERSON PATRICIA A	SOMERSET	WI	USA	Y	1	0	6:44:17.1	10	64
509	F	5259	PEROZZO MARY ANN L	KENOSHA	WI	USA	Y	1	0	6:44:19.1	12	139
510	F	5282	RAAK CONNIE L	APPLE VALLEY	MN	USA	Y	0	0	6:44:19.1	12	139

RANK	SEX	BIB	NAME	CITY	ST	CTRY	CTZ	YRS	25%	TIME	CL	CLASS RANK
511	F	7046	KASPEROWITZCH GABRIELE S	WESTON	ONT	CAN	Y	0	0	6:44:45.4	12	140
512	F	4433	WAGNER TERESA M	MINNEAPOLIS	MN	USA	Y	0	0	6:45:40.6	11	149
513	F	5479	WEHINGER SUSAN K	MADISON	WI	USA	Y	3	0	6:45:41.9	11	150
514	F	6434	WHINFREY KRISTEN J.	MADISON	WI	USA	Y	0	0	6:46:06.0	11	151
515	F	5632	BARTZ KAREN W	SHREWOOD	WI	USA	Y	0	0	6:46:11.7	11	152
516	F	4248	NIENSTAEDT GLADY V	ELKHORN	WI	USA	Y	0	0	6:46:49.7	10	65
517	F	6057	KERTZ JULIE J	MILNEAPOLIS	MN	USA	Y	1	0	6:47:11.9	11	153
518	F	4514	SOBA RUTH A	MILWAUKEE	WI	USA	Y	1	0	6:47:17.0	14	42
519	F	4013	HAAS KATHLEEN J.	MILWAUKEE	WI	USA	Y	0	0	6:47:17.3	10	66
520	F	4268	OSTERMEIER EVA E	MENASHA	WI	USA	Y	2	1	6:47:34.9	17	6
521	F	4829	DANZ PAT L	SALT LAKE CITY	UT	USA	Y	1	0	6:48:09.1	12	141
522	F	4069	HOVDE JANE K	ST LOUIS PARK	MN	USA	Y	1	0	6:48:14.0	12	142
523	F	5527	HAUGE VENNE M	GOLDEN VALLEY	MN	USA	Y	0	0	6:48:22.0	10	67
524	F	6955	SIEGEL NANCY J.	CEDAR RAPIDS	WI	USA	Y	0	0	6:48:26.9	13	84
525	F	5456	ULMER SUZANNE	STODDARD	WI	USA	Y	1	0	6:48:48.6	12	143
526	F	5311	RODRIGUEZ LILIANE	WINNIPEG	IL							

AMERICAN BIRKBEINER—COOPER:SPORTS.TIMING

Table with columns: RANK, SEX, BIB, NAME, CITY, ST, CTRY, YRS, CTZ, 25%, TIME, CL, CLASS RANK. Lists participants and their performance metrics for the American Birkbeiner-Cooper Sports Timing event.

Table with columns: RANK, SEX, BIB, NAME, CITY, ST, CTRY, YRS, CTZ, 25%, TIME, CL, CLASS RANK. Continuation of the participant list from the previous table, including names like Hubertus, Madison, Brown Deer, etc.

MEN'S KORTELOPET RESULTS

Table with columns: RANK, SEX, BIB, NAME, CITY, ST, CTRY, YRS, CTZ, 25%, TIME, CL, CLASS RANK. Lists results for the Men's Korteloped event, including names like Bodnar, Herman, Shephard, etc.

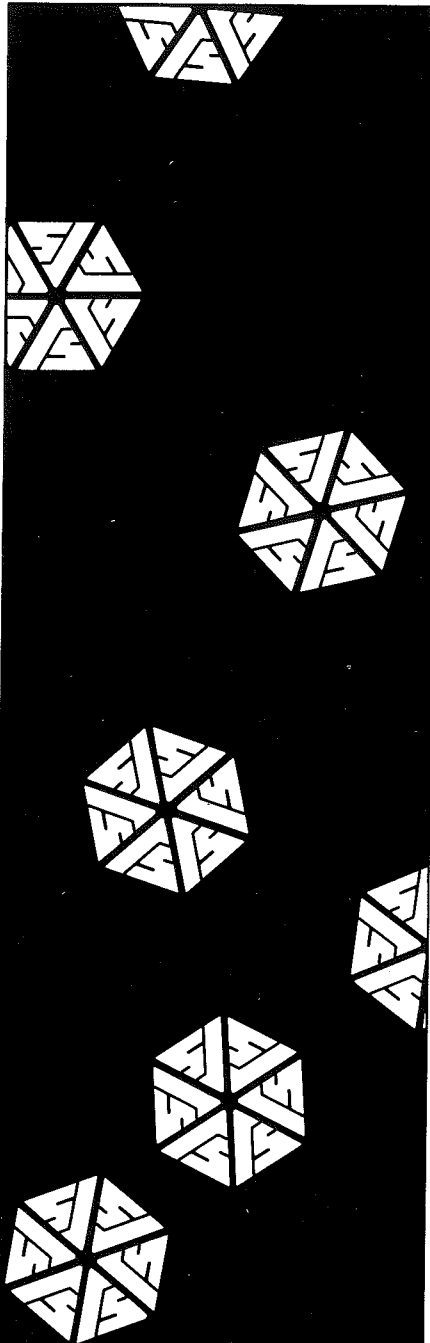

**We were made
for snow.**

That's why we were chosen as the official photographers of the 1984 Birkebeiner. Our team was stationed at key points around the cross country course, striving to save each entrant's determination on film.

If you were one of the thousands of skiers we photographed you'll be receiving a wallet size proof in the mail. With this proof will be prices and instructions for ordering enlargements. Each enlargement will have the race name and date printed on the bottom for easy future recognition. If you don't wish to order, keep the proof as our gift to you.

We're sure you'll agree the sweat and effort you put into the Birkebeiner is worth remembering. The pride you take in racing is like the pride we take in saving it.



AARDVARK STUDIOS, INC.
AARDVARK STUDIOS, INC.
AARDVARK STUDIOS, INC.
277 South Broadway, Akron, Ohio 44308

The Best Don't Wait For Snow

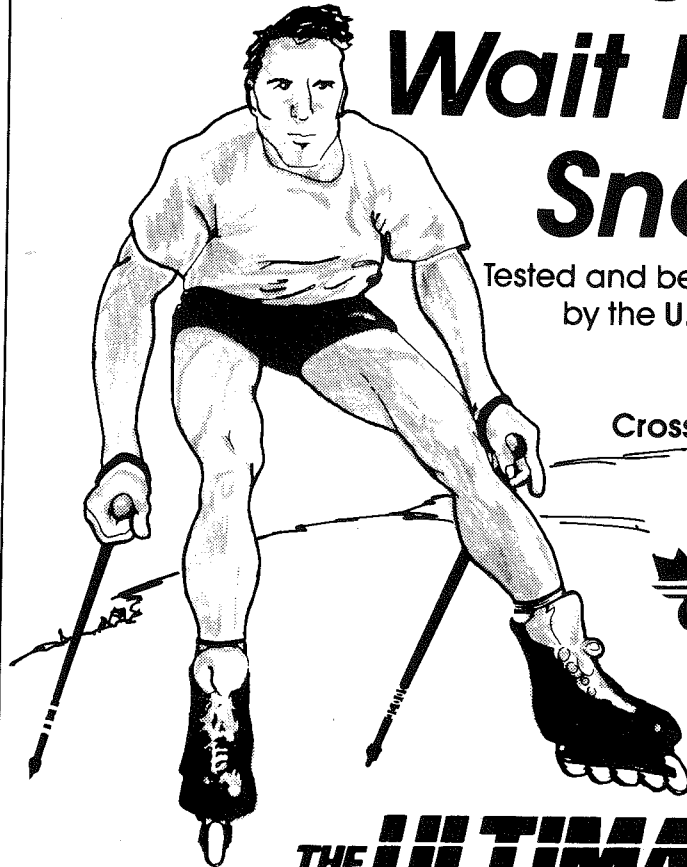

Tested and being used
by the U.S. Nordic
Ski Team
and
Cross Country
Canada



THE ULTIMATE
Ski Skate

AVAILABLE IMMEDIATELY AT

Stillwater Bike & Ski

400 N. MAIN ST.
STILLWATER, MN 55082
612-430-2288

COME IN — TRY A PAIR FREE

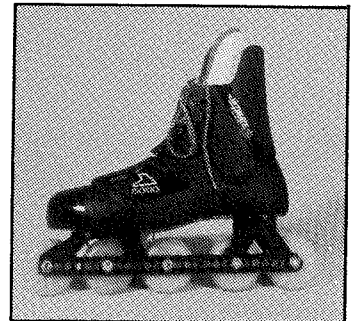

STAY IN SHAPE ALL SEASON WITH THE ROLLER SKI SPECIALISTS

Everything for roller skiing. Parts, service, pole tips, bindings, Salomon Flex Plates, SNS Boots, Poles.

*NEW roletto RS \$175.00
SWED SKI \$170.00

Plus \$4.00 Shipping - Wis. residents add 5% sales tax.
MASTER CARD, VISA, MONEY ORDERS



Name _____
Address _____
City _____ State _____ Zip _____

CALL OR WRITE
FOR OUR
PRICE LIST
TODAY.



Whitely's & boards

The Crosscountry Ski Specialists
1666 Main St., Green Bay, WI 54302
Phone 414-468-4745

TELEMARK KORTELOPET—COOPER:SPORTS.TIMING

Table with columns: RANK, SEX, BIB, NAME, CITY, ST, CTRY, YRS, CTZ, 25%, TIME, CLASS, RANK. Contains two columns of race results for various participants.

TELEMARK KORTELOPET—COOPER:SPORTS.TIMING

Table with columns: RANK, SEX, BIB, NAME, CITY, ST, CTRY, CTZ, YRS, 25%, TIME, CL, CLASS RANK. Lists race participants from rank 532 to 629.

Table with columns: RANK, SEX, BIB, NAME, CITY, ST, CTRY, CTZ, YRS, 25%, TIME, CL, CLASS RANK. Lists race participants from rank 631 to 928.

TELEMARK KORTELOPET—COOPER:SPORTS.TIMING										TELEMARK KORTELOPET—COOPER:SPORTS.TIMING														
RANK	SEX	BIB	NAME	CITY	ST	CTRY	YRS	CTZ	25% TIME	CL	RANK	RANK	SEX	BIB	NAME	CITY	ST	CTRY	YRS	CTZ	25% TIME	CL	RANK	
730	F	9176	PEDRACINE GEORGIA S	OREGON	WI	USA	0	0	4:52:44.4	08	644	782	F	9490	ERIC DONNA F	IOWA CITY	IA	USA	0	0	5:01:32.0	08	668	
731	F	8836	VALLIE DEBORAH A	MILWAUKEE	WI	USA	0	0	4:53:08.4	08	647	783	F	9753	PUSHKOWICZ MARY A	CHICAGO	IL	USA	0	0	5:02:44.2	08	669	
732	F	8764	SCHRAUFHAGEL ROSE E	GERMANTOWN	WI	USA	0	0	4:53:18.7	08	648	784	F	9432	BLUM MARIE E	JOLIET	IL	USA	0	0	5:02:16.3	08	670	
733	F	7980	KEFNER BEATRICE	RHINELANDER	WI	USA	0	0	4:54:32.0	08	649	785	F	9314	WILKUND GINNY D	BETTENDORF	IA	USA	0	0	5:03:38.5	08	671	
734	F	9102	LATIMER LESLIE A	MINNEAPOLIS	MN	USA	0	0	4:55:27.6	08	650	786	F	9467	DAUBERS BEVERLY A	CEDARBURG	WI	USA	0	0	5:05:01.6	08	672	
735	F	8990	ELSASSER CAROLYN A	MINNEAPOLIS	MN	USA	0	0	4:55:27.6	08	651	787	F	9502	MAUEL CAROL J	CLAYTON	WI	USA	0	0	5:07:28.4	08	673	
736	F	9281	TRACH ELISABETH J	MINNEAPOLIS	MN	USA	0	0	4:55:36.5	08	652	788	F	9369	HUMIE MAR: K	MILWAUKEE	WI	USA	Y	0	0	5:07:30.7	08	674
737	F	9224	SCHMIDT MARGARET A	MILWAUKEE	WI	USA	0	0	4:56:10.5	08	653	789	F	8454	CRAWY CYNTHIA L	LODI	WI	USA	0	0	5:07:45.8	08	675	
738	F	8699	PERSON COLLEEN M	MINNEAPOLIS	MN	USA	0	0	4:56:44.3	08	654	790	F	9092	LUKA BARBEEL G	WHITE FISH BAY	WI	USA	0	0	5:11:00.0	08	676	
739	F	9742	RITCHIE KATHERINE L	AVON	CO	USA	0	0	4:57:35.6	08	655	791	F	8760	SCHMIT MARY A	MAHOMETI	MN	USA	0	0	5:12:16.2	08	677	
740	F	9130	MCADAM ARLENE L	EAU CLAIRE	WI	USA	0	0	4:57:18.4	08	656	792	F	9533	HAASE POLLY E	NEENAH	WI	USA	0	0	5:13:05.1	08	678	
741	F	8712	FRINDVILLE JENNIE M	WHITEFISH BAY	WI	USA	0	0	4:58:02.1	08	657	793	F	9521	GIEBELHAUS MARY KAY	ANTICOH	IL	USA	0	0	5:14:25.0	08	679	
742	F	9187	FLACE LAURA L	KAUSAU	WI	USA	0	0	4:58:14.1	08	658	794	F	8918	BARTHOLONEW JENNIFER K	MINNEAPOLIS	MN	USA	0	0	5:28:56.3	08	680	
743	F	9032	HARVEY JANET L	MEMPHONIE	WI	USA	0	0	4:59:26.6	08	659	795	F	8774	SAMANDER KATHLEEN S	MILWAUKEE	WI	USA	0	0	5:32:15.2	08	681	
744	F	9037	HANLEY MARGARET R	MADISON	WI	USA	0	0	4:59:35.0	08	659	796	F	9857	HEBB GLORIA J	WISCONSIN RAPIDS	WI	USA	0	0	5:33:00.2	08	682	
745	F	8812	THORNTON NANCY C	LEMONI	IL	USA	0	0	5:00:130.1	08	661	797	F	8489	BUTTON SHEILA A	APPLETON	WI	USA	0	0	5:35:55.0	08	683	
746	F	9785	BEIRNE MARY E	MADISON	WI	USA	Y	0	5:00:30.8	08	662	798	F	8497	PETERSEN JANET K	SCHAUMBURG	IL	USA	0	0	5:46:35.7	08	684	
747	F	8452	CECIL FRANCES S	SHOREWOOD	WI	USA	0	0	5:00:34.7	08	663	799	F	8620	MASSIE JILL E	MADISON	WI	USA	0	0	5:45:57.5	08	685	
748	F	9427	CROWLEY KATHE	CHICAGO	IL	USA	0	0	5:00:58.7	08	664	770	F	9648	HALVORSON KATHLEEN R	ST PAUL	MN	USA	0	0	6:04:15.8	08	686	
749	F	9508	MCINNITY EILEEN S	DAK PARK	IL	USA	0	0	5:00:59.7	08	665	771	F	9219	SCHAAP BARBARA J	MILWAUKEE	WI	USA	0	0	6:09:42.0	08	687	
750	F	8739	ROMZEK MARLENE M	TAMAS CITY	MI	USA	0	0	5:01:10.0	08	666	772	F	8591	KOMINSKA KATHLEEN M	MEMPHONIE FALLS	WI	USA	0	0	6:15:04.4	08	688	
751	F	9248	SMITH SHELLEY S	LA CROSSE	WI	USA	0	0	5:01:23.1	08	667	773	F	8601	LARSEN MAUREEN	BROOKFIELD	IL	USA	0	0	6:15:10.7	08	689	

Thanks to Everyone from 8,000 Birkebeiners

On behalf of the more than 8,000 Birkebeiner skiers, officials of the American Birkebeiner XII would like to express sincere thanks to these race sponsors. Without their support, the Birkebeiner would not have been able to become the largest skiing event in North America! And a very special thanks to all who helped move 450 truckloads of snow to the start. Your tireless help made Birkie XII a reality!

MAXWELL HOUSE COFFEE - Maxwell House Coffee returned to the American Birkebeiner as the major race sponsor this year. On behalf of all Birkebeiner skiers, race officials would like to welcome Maxwell House back.

SWIX SPORT USA - One of our most important sponsors, Swix officials were responsible for official waxing tents and waxing stations, plus posting of pre-race waxing information.

ROSSIGNOL/SALOMON - Members of the Rossignol/Salomon factory team were on hand all week for special demonstrations of Rossignol equipment, including the Silver 44 ski, along with the new Salomon boot-binding system that has revolutionized boot-binding concepts.

4X COMMUNICATIONS - 4X Communications of Menasha, Wisconsin, provided much needed radio support with over 50 GE radios being provided to race officials during the race.

WOOLRICH/3M - Woolrich and 3M, now in their fifth year of involvement with the Birkebeiner, provided special Thinsulate parkas to race officials - an important item for workers who will labor many hours in the cold and snow!

THE CREAMETTE COMPANY - One of the Birkebeiner traditions that has developed the past few years is the annual Creamette Spaghetti Buffet Friday evening. A special thanks for Creamette's carbo-loading support.

SHAKLEE - Over 12,000 Shaklee fruit bars were distributed to skiers during the American Birkebeiner. The nutritious fruit bars are being distributed at all Great American Ski Chase events this year.

HOLSUM BAKERY - Solid food is important as the race draws on, and this season 10,800 powdered-sugar donuts were available at food stations near the end of the race.

GATORADE - Gatorade, a Quaker Oats company, played a major role in the race providing important electrolyte drink at food stations and the high-carbo drink Gatorlode 280 at the Spaghetti Feed.

CHIQUITA BRANDS - Back again this year was Chiquita Brand bananas, a popular food item every year. Over 20,500 bananas were given out on the course and at the finish.

HAYWARD COMMUNITY SCHOOLS/DRUMMOND SCHOOL DISTRICT - The Hayward, Cable and Drummond Community Schools have once again proved to be a good friend to the Birkebeiner skiers, providing dormitory space for over 2,000 skiers.

LAC COURTE OREILLES TRIBE - A very special thanks goes out to the LCO tribe, which has provided dormitory accommodations for skiers on the reservation near Hayward and also invited all foreign competitors to spend a day at the reservation, including a ski race and an Indian pow wow.

TEXGAS CORPORATION - Hayward's Texgas Corporation has provided propane gas for use in keeping all essential liquids warm at food stations during the race.

PRIVATE & PUBLIC LAND OWNERS:
Chicago, Northwestern Railway Co.
Gene Skille
Lake Superior District Power Company
Rose Martinson
Harry & Janet Gougar
State of Wisconsin - Fish Hatchery
Sawyer County
Bayfield County
Ray Larson, Hayward Ready
Mix Concrete
P & V Enterprises
Bernice Gibbon Wise
Ernest Lein

Ken Finstad, Arrow Builders
Cecil Fall, Floors of Distinction
James Taylor, Mr. Burger
Josephine Rohr
Craig Holtey, D.D.S.
Charlie Johansen
Chuck Tart
Neil Lessard
Howard Hanson
North Land Savings & Loan
Cable Union Airport
John and Mary Duffy
Mrs. Walter Duffy

PUBLIC ROADS:
Town of Cable
Town of Spider Lake
Town of Round Lake
Town of Lenroot
Town of Hayward
City of Hayward
State of Wisconsin - Highway Dept.

SERVICES
National Ski Patrol
Great Divide Ambulance
Satellite Industries
Aarcoe Rentals
Chequamegon Telephone

Lee Motors
Wisconsin Emergency Government
Namakagon Trail Groomers and Patrol
Wisconsin National Guard
Cheryl Treland & Jane Bidwell
North Wisconsin Travel

FOOD STATIONS:
Hayward Civic Club
Grandview Volunteer Fire Department
Hayward Cub Scouts
Hayward Lions Club
Hayward Lakes Resort Association
Cable Area Chamber of Commerce
Hayward Girl Scouts
Hayward Rotary Club

**Ski For Fitness
Year Round**



NordicTrack

The Cross-Country Skiing Exerciser

Get More Enjoyment From Skiing . . . Condition Your Body Before You Hit The Snow.

NordicTrack is the ideal training device for getting into shape for the season. No other training method is so specific, convenient and useful for year round fitness.

Closely Duplicates Real Skiing

The resistances and one way clutch ski action give your muscles the same workout as an exhilarating session on real snow.

Separate Arm and Leg Resistance

Adjust settings to your own needs — or tighten to duplicate hills. Poling and ski stroke length are not predetermined so you can tailor the action to your style.

Get More Enjoyment From Life . . . Stay in Condition Year Round with NordicTrack's Jarless Total Body Cardiovascular Exercise.

Top Fitness experts rate cross-country skiing as the best of all fitness exercises. Now you can ski all year round without leaving home!

Better Than Running

Completely jarless motion prevents back and joint problems associated with running. Also provides much better upper body exercise.

Better Than Cycling or Exercise Bikes

Stand up position of skier on NordicTrack more thoroughly exercises arm and leg muscles than does the sit-down cycling position.

A Proven, High Quality, Durable Product

Ruggedly constructed, NordicTrack is quiet, motorless and folds compactly for storage. We manufacture and sell direct.

**Call or Write for Free Brochure
TOLL FREE 1-800-328-5888**

PSI 124C Columbia Cr. Chaska, MN 55318
Minnesota 612-448-6987

**NOW SKI DEMANDING TERRAIN
AND FEEL LIKE YOU'RE ON SNOW**

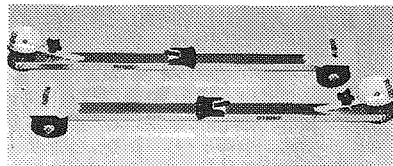

**ALL SUMMER LONG ON
RILSKI™**

TRAINING Interchangeable parts
RACING between both models.

Combines ultra-lightweight with the 2-wheeler skating and the stability of the 3-wheel.

Has every good feature of all the others, plus more which are totally unique. New TA-5 Tunabrakes™ & Sno-Tires™ for the smoothest ride ever.

- Cost comparable to skis without brakes.

Ask for Free Technical Bulletin or see your ski dealer.

RILSKI™ CO.,
130 S. 14th Avenue, Brighton,
CO 80601 • (303) 659-1113.

PATENTS PENDING

AMERICAN CLASSIC FINAL STANDINGS

MEN—		
NAME	CITY, STATE	TOTAL
1 Quinn, Patrick	Eau Claire, WI	22
2 Moeser, Charles	Cable, WI	27
3 Ellerston, Dennis	Mt. Prospect, IL	47
4 Lid, Kare	Park Rapids, MN	56
5 Melgaard, Jerry	Bay City, MI	67
5 Barry, William	Eau Claire, WI	67
7 Scott, Lance	Eau Claire, WI	74
8 Florin, John	Blaine, MN	77
9 Duffy, Thomas	Hayward, WI	78
10 Anderson, Richard	Cambridge, MN	82
11 Frane, Michael	Addison, IL	85
12 Kersten, Kurt	Spooner, WI	87
13 Hovland, George	Duluth, MN	85
14 Thill, Werner	Bourbonnais, IL	94
15 Irminger, Edward	Milwaukee, WI	101
16 Thompson, Darrell	Cable, WI	103
17 Gehrke, Thomas	Phillips, WI	109
18 LaDue, William	Rice Lake, WI	112

WOMEN—		
NAME	CITY, STATE	TOTAL
1 Bauer, Linda	Eau Claire, WI	16
2 Duffy, Carol	Hayward, WI	31
3 Ver Steeg, Marilyn	Park Rapids, MN	35
4 Maznio, Therese	Cable, WI	44
5 Wingfield, Mary	Wt. Bear Lk., MN	50
6 Hawks, Inge-Marie	Curtiss, WI	59

**Vacation homes
near Telemark**

a creative investment in vacation planning



Real cedar homes, 200 ft. waterfront, 1 1/2 acre wooded lots, 1600-acre lake, near Telemark and Hayward. From \$88,000.

EAGLE LANDS

INCORPORATED

PO Box 276A, North Lake, WI 53064
Phone 414-475-1752

Bring your favorite x-c trail to your own living space

You will be amazed at the beauty and high quality of this unique, especially hand-crafted, blue and white

porcelain enamel

12" x 12" sign. The ultimate Nordic skiing graphic de'cor for your favorite wall. Perfect gift.

Absolute satisfaction guaranteed

FREE Birke 17" x 20" multi-colored, record keeper, poster with first 80 signs ordered. \$15 including shipping. Wis. res. add 5% sales tax.



Name _____

Address _____

City • State • Zip _____



X-C TRAIL MARKERS

RT. #1 • BOX 169
ELCHO, WI 54428 • 715-275-3416

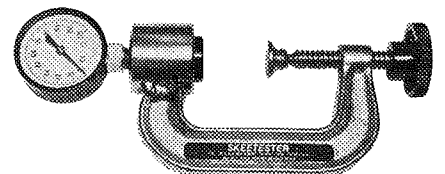

SKEETESTER

Measures Ski Flex Stiffness

Skiing with the Wrong Ski Flex is like Skiing with the Brakes on.

Just clamp skis together bottom to bottom with Skeetester and apply pressure till bottoms touch full length. Read flex stiffness on gauge. Chart shows recommended stiffness for skier's weight and snow conditions.

Also finds wax pocket length and location. Used by U.S., Norwegian, Canadian and Japanese Olympic team members.

Hand held model \$70.
Wall mounted shop model \$105.

For more info write or call:
1-800-328-5888 MN 612-448-6987 **8-5 Mon-Fri**
PSI 124 C Columbia Cr., Chaska, Minn. 55318

KOCH & ASSOCIATES NORDIC CONSULTANTS

SKI CAMPS

with innovator

BILL KOCH

where inspiring new
concepts come to life!

A Bill Koch Ski Camp
for men and women
of all abilities

**MT.
BACHELOR**
BEND OREGON

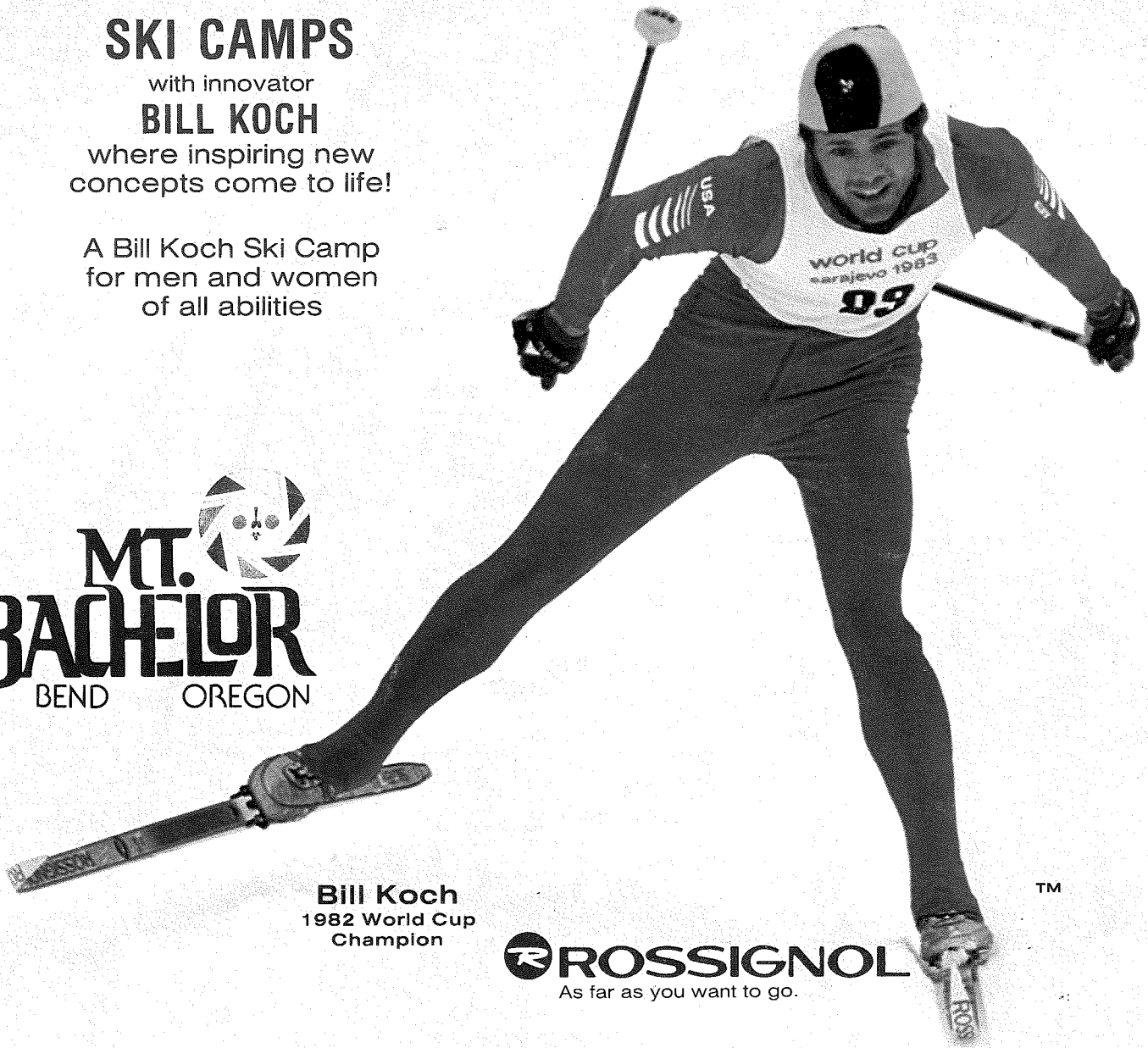

Bill Koch
1982 World Cup
Champion

TM

 **ROSSIGNOL**
As far as you want to go.

REGISTRATION FORM

NAME _____ PHONE: (home) _____ (work) _____

ADDRESS _____ AGE _____

CITY, STATE _____ ZIP _____

I would like to attend: **CAMP 1**, June 10-12, 1984 **CAMP 2**, June 14-16, 1984

Please indicate first and second choice. BILL KOCH JUNIOR SCHOLARSHIPS available.

Fee is **\$295.00** per camp and includes: instruction (on snow), seminars, lodging (double occupancy), meals and transportation while at camp. Payment must accompany registration and is non-refundable. **Each camp is limited to 125 participants, selected on a first-come basis by postmark date.** Registration deadline is May 1, 1984. Separate registration for each individual is required. **Mail entries to: MT. BACHELOR, INC. (NORDIC CAMPS BK), P.O. Box 1031, Bend Oregon 97709.**

For additional information and brochure write Mt. Bachelor.

I hereby release the sponsors, its members or agents and any person officially connected with the camps from all liability for any injuries or damages except as a result of their intentional acts or gross negligence. Sponsors have the right to cancel camps, with refunds, due to insufficient registration.

Signature _____ Date _____

(parent or guardian if 18 years or under)