Birch Scroll

REGISTRATION '92

OFFICIAL PUBLICATION OF THE DYNO AMERICAN BIRKEBEINER

20 Anniversary

1992 OFFICIAL RESULTS

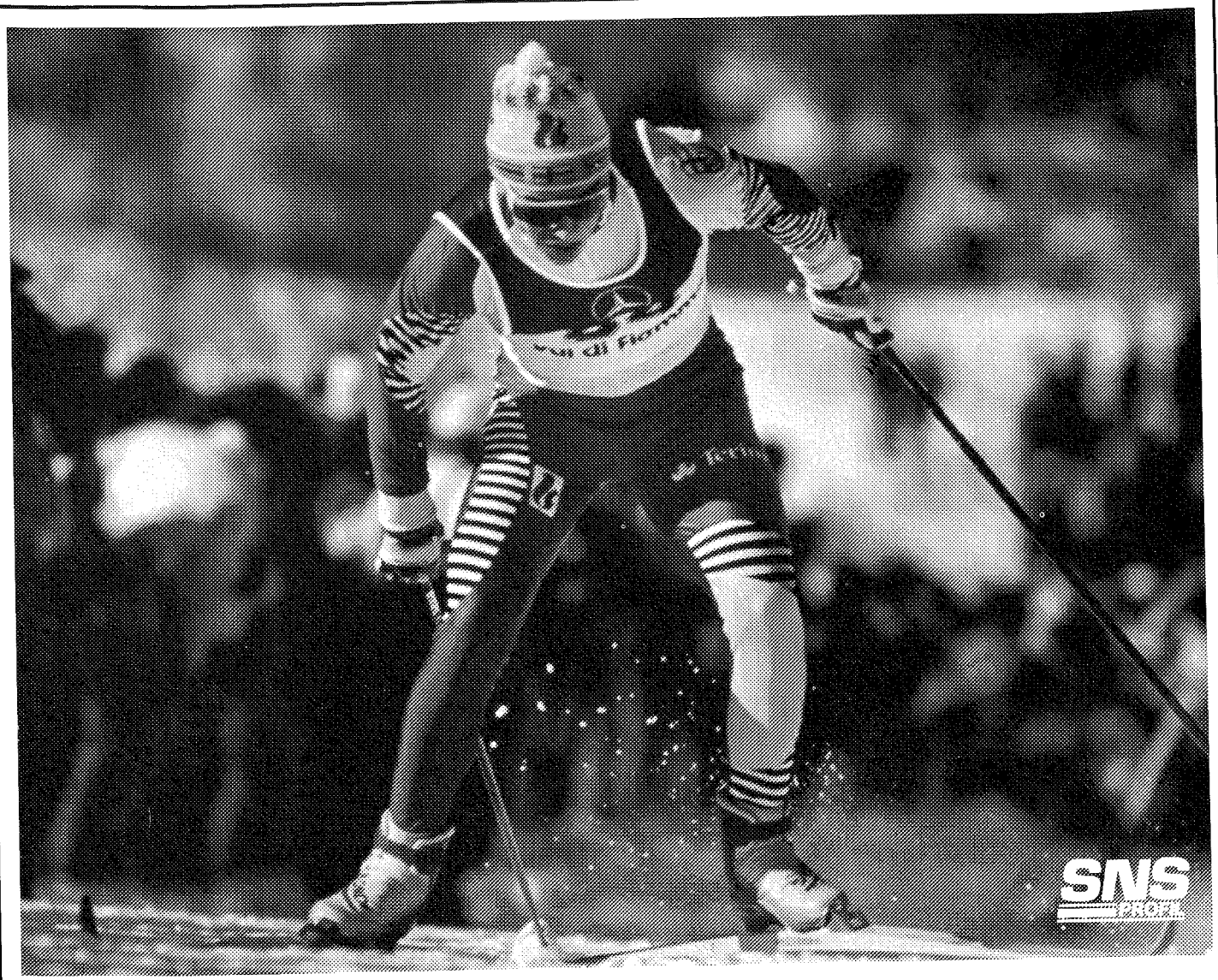

FOR THE TIME OF YOUR LIFE

The unique SNS Profil boot and binding system is designed especially for high performance racers who use both classic and skating techniques.

It is a system so good that it captured 27 medals at the Val de Fiemme, Italy 1991 World Championships and now dominates world class competition.

In a world where to ski is to compete, SNS Profil delivers. Ski it for yourself...

SALOMON

Birch Scroll

Results 1992
Volume 17, Number 4

TABLE OF CONTENTS

Awards 4
Thank You 9
RESULTS
Elite Sprints 6
Telemark Race 8
Komputer Klassic 8
Skiathlon 8
10K Classique 10
Barnebirkie 11
Birkebeiner 20
Kortelopet 21
1993 Race Wave Criteria 18
1993 Race Registration 19
OVERALL RACE RESULTS
Birkebeiner Men 26
Birkebeiner Women 42
Kortelopet Men 46
Kortelopet Women 51

BIRCH SCROLL STAFF

Publisher ..... Linda Edgren and The American Birkebeiner Ski Foundation, Inc.
Editor ..... Ron Bergin
Cover Photo ..... George Cassidy
Executive Director ..... Linda Edgren

ADVERTISING

The Birch Scroll accepts advertising until one month before publication. Please write for a rate card and deadlines to: American Birkebeiner Ski Foundation, Inc., P.O. Box 911, Hayward, WI 54843.

ADDRESS CHANGE

Please notify us of any address changes at this address: American Birkebeiner Ski Foundation, Inc., P.O. Box 911, Hayward, WI 54843.

American Birkebeiner Ski Foundation, Inc.
P.O. Box 911 • Hayward, WI 54843

From Birkie Headquarters ...

The American Birkebeiner Ski Foundation Board of Directors, Race Staff and Event Volunteers would like to express the most sincere THANKS for your participation in the 20th anniversary celebration of the Dyno American Birkebeiner.

This year's events proved to be the most successful in the history of the race. Participation was up overall from last year; the Dyno American Birkebeiner and Heritage Bank of Hayward Kortelopet saw its second largest number of skiers with 6,373.

A special thanks to the hundreds of participants who wrote to thank the staff and volunteers for a job well done. The accolades, the votes of confidence, as well as the comments and suggestions sent were much appreciated. Thanks to your overwhelming support, the Board of Directors has voted to again run the race from Telemark Lodge in Cable to Hayward's Main Street for 1993.

When the Foundation was formed eight years ago, its purpose was to organize and facilitate the Birkebeiner race. In the past three years, the responsibilities have changed to meet the needs of the skiing community. We are very proud of our accomplishments and our plans for the future, and are encouraged by the incredible amount of support from our members, our skiers, and the skiing community in general.

One of the most important programs the Foundation has taken on is the formation of Team Birkie. Support of young athletes and coaches education is an important concept, one that will prove to be beneficial in years to come. In their willingness to assist and lend financial support, skiers have given the feedback we need to know that this program should continue. I hope that our fundraising programs will continue to grow so we can contribute to the future success of the U.S. Olympic Ski Team.

Development and maintenance of the Birkebeiner Trail continues. With assistance from varied groups, future projects will include two new trail loops, brushing, trail re-routing, erosion control, tree planting for windbreaks, improvements to the groomer building, and a variety of other projects.

We have expanded our involvement in different organizations to further promote the sport and ski tourism. Events such as the successful Birkie Roller Classic aids in bringing the word of the Birkebeiner events to a very large crossover group.

On a final note, the Foundation Board will be ushering in a new Chairman as well as a new Executive Director in the next few weeks. I have enjoyed the past four years of my association with the organization, and consider it an honor to have worked with an innovative group such as this. With the overwhelming success of this year's race, it was the "icing on the cake," and I thank the Board, my great staff, and the community volunteers for the opportunity to work with such an energized group.

Good wishes go to the Foundation for their future projects. On behalf of the Foundation, start planning for next February, for the Birkie will be back better than ever.

Linda Edgren, Executive Director

1992 AMERICAN BIRKEBEINER RACE STAFF

Executive Director ..... Linda Edgren
Race Assistant ..... Nancy Albertin
Promotions/Media ..... Ron Bergin
Secretary ..... Karibeth Aderman
Course Chief ..... Harold Treland
Kortelopet Chief ..... Sam Moore
Start Chief ..... Tim DeChant
Finish Chief ..... Larry Neff
Registration Chief ..... Shellie Milford
VIP Coordinator ..... Marilyn Schutz
Ceremonies ..... Janet Rowney
Communications Chief .... Rex Schultz
Medical Chief ..... Jim Meier
Louis Ladenthin
Timing ..... Finish Line
Food Stations Chief ..... Willie Rouse
Security Chief ..... Paul Kuczenski
Snow Operations ..... John Metcalf
Busing ..... Gary Cuskey
Baggage Chief ..... D.J. Aderman
Gatekeeper ..... Rod Lundberg
Starters Coordinator .. Donna Loebaka
10K Race Chief ..... Bill Ryan
Barnebirkie Chief .. Tim & Sue Gardner
Skiathlon Chief ..... Al Lang
Telemark Race Chief Steve Ketterhagen
Elite Sprints Chief ..... D.J. Aderman
Komputer Klassic Chief ... Jane Bidwell
Wax & Repair Chief ..... Sue Gardner
Banners Chief ..... Steven Thomforde
Photography . Lyn Howell, Burr Caven, George Cassidy, Al Fredrickson
Trail Groomers ..... Gary Penman, Bob Bergum, Kurt Proctor, Ernie Allar, Harold Treland, Greg Toomire

AMERICAN BIRKEBEINER SKI FOUNDATION, INC. BOARD OF DIRECTORS

William (Butch) Johnson .... Chairman
Thomas E. Rondeau, Jr. . Vice Chairman
William Beckwith ..... Treasurer
Bill McKinney ..... Secretary
Mary Behrends ..... Director
Thomas Duffy ..... Director
James Hammerschmidt ..... Director
Howard Hanson ..... Director
Walter Jaeger ..... Director
Bunk Kofal ..... Director
Bill Lontz ..... Director
Steve Morales ..... Director
Gary Penman ..... Director
Richard Simono ..... Director
James E. Standefer, M.D. ..... Director
Linda Edgren ..... Executive Director

AWARDS

1992 MEN'S
BIRKEBEINER CHAMPION
Todd Boonstra

1992 WOMEN'S
BIRKEBEINER CHAMPION
Nina Skeime

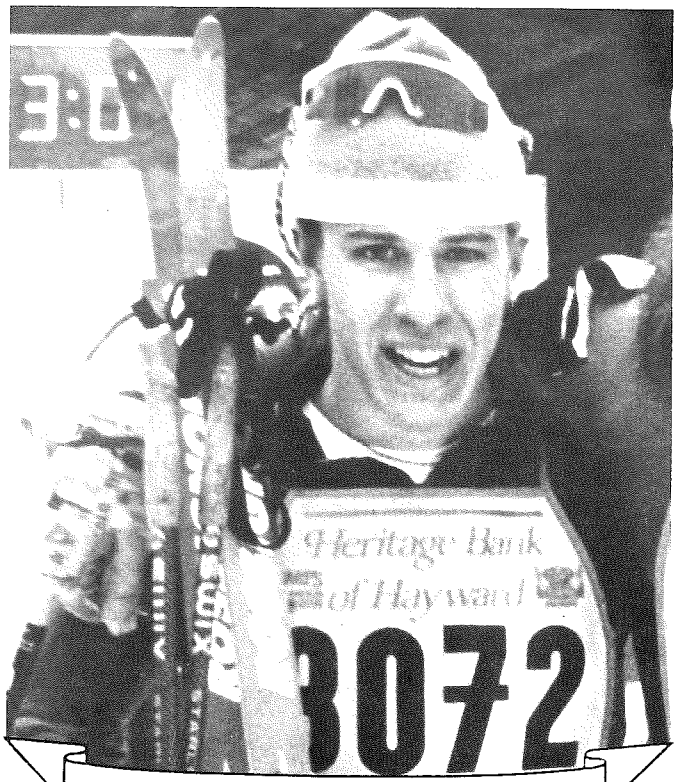

1992 MEN'S
KORTELOPET CHAMPION
Kurt Wulff

1992 WOMEN'S
KORTELOPET CHAMPION
Sara Kylander

AWARDS

Nina Skeime of Norway and Todd Boonstra of Norway, Vermont, receive their awards as champions of the 1992 Dyno American Birkebeiner.

HAAKON HAAKONSON AWARD
(Birkie male champion)
Todd Boonstra

SKADE TROPHY
(Birkie female champion)
Nina Skeime

HERITAGE BANK OF HAYWARD KORTELOPET

Male Champion
Kurt Wulff

Female Champion
Sara Kylander

RENA AWARD
(fastest male citizen skier)
Milan Baic

LILLEHAMMER AWARD
(fastest female citizen skier)
Amy Cichanowski

CARL HANSON AWARD
(fastest area female)
Cindy Kruse

CYCLE WYLDE TROPHY
(fastest area male)
Deno Mense

TRIP TO SWITZERLAND
(fastest American citizen male)
Milan Baic
(fastest American citizen female)
Amy Cichanowski

(Birkie finisher award male)
Mark Benavides

(Birkie finisher award female)
Ann Berry

MATRIARCH AWARD
(oldest female in Birkie)
Brigitte Sandager

(oldest female in Kortelopet)
Helga McNair

PATRIARCH AWARD
(oldest male in Birkie)
Gunnar Lillieroth

(oldest male in Kortelopet)
William Andberg

BRONZE BROOM AWARD
(one of the last finishers who best exemplifies the spirit of the Birkie)
Doug Iverson

REE PRIMLEY AWARD
(outstanding ski patroller)
Doug Flaada

GTE ELITE SPRINTS
(female)
Lynne Cecil-Johnson
(male)
Michael Standmann

SALOMON KOMPUTER KLASSIC
Winning Team
Bill Brundage
Claude Liman
Thomas McHugh
Eric Boos

SALOMON "SPIRIT OF THE BIRKIE" AWARD
(The Salomon "Spirit of the Birkie" is presented to skiers in the Birkie and the Kortelopet who complete their race at a predetermined, randomly-selected time.)
Tom Aufranee, Mercer Island, WA
Hager Anderson, Quinnesec, MI
Donavon Bakker, Ft. Atkinson, WI
John Burton, Wayzata, MN
Renato Cervelli, South Bend, IN
Cheryl Conetsco, Marshfield, WI
Jana Hlavaty, Keystone Resort, CO
Raymond Landfair, Cedar, MI
Cindy Madsen, Neenah, WI
Michael J. Myers, Plymouth, MN
Susy M. Svatek, Madison, WI
Algis Vosylius, Willowbrook, IL

GTE ELITE SPRINTS

MEN'S DIVISION

- Manfred Nagl, Austria / Andy Gerlach, USA → Nagl
- Jaak Madisson, Estonia / John Goble, USA → Goble
- Murray Bruce, Australia / Mike Nightengale, USA → Nightengale
- Mark King, USA / Michael Standmann, Austria → Standmann
- Wolfgang Ritzinger, Austria / Kurt Wulff, USA → Ritzinger
- Tim Miner, USA / Greg Stone, USA → Miner
- Mark Gray, Australia / Pete Moran, USA → Gray
- Rudi Kapeller, Austria / Dan Simoneau, USA → Simoneau

Nagl / Goble → Nagl

Nightengale / Standmann → Standmann

Ritzinger / Miner → Ritzinger

Gray / Simoneau → Gray

Nagl / Standmann → Standmann

Ritzinger / Gray → Ritzinger

Standmann / Ritzinger → Standmann

CONSOLATION

Nagl / Gray → Nagl

WOMEN'S DIVISION

- Laura Wilson / Amy Cichanowski → Wilson
- Suzanne King / Jan Guenther → King
- Lynne Cecil / Sue Randall → Cecil
- Laura McCabe / Jennifer Ryan → Ryan

Wilson / King → Wilson

Cecil / Ryan → Cecil

Wilson / Cecil → Cecil

CONSOLATION

King / Ryan → Ryan

Jaak Madison of Estonia, and Pete Moran compete head to head in the GTE Elite Sprints.

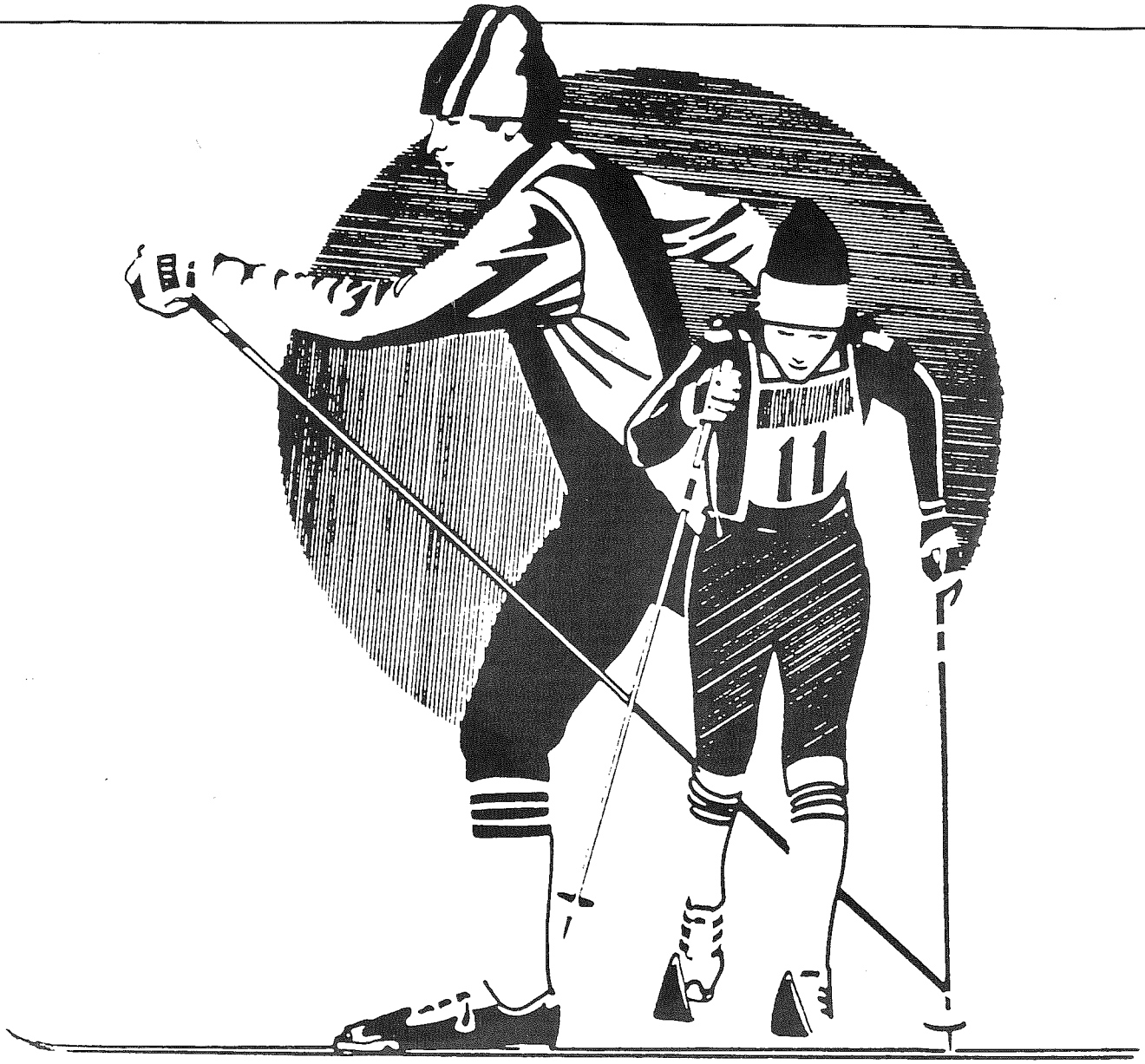

WE MAKE THE VIRTUE OF SPEED LOOK EASY

With speed and precision, skiers featured in the GTE Elite Sprints are able to cover great distances in a matter of minutes, distances which GTE communications can cover in a matter of seconds.

Just as skiers strive to perfect their speed and performance, GTE has strived to meet customers' communication needs. GTE Wisconsin's first fiber optic installation, in Hayward, can transmit thousands of voice, data, and video messages in a single second - almost the speed of light.

GTE is a leader in its field - its dedication goes beyond the world of communication to recognize and support world class performances. GTE is proud to sponsor the Elite Sprints.

TELECOMMUNICATIONS PROVIDER OF THE AMERICAN BIRKEBEINER

GTE

THE POWER IS ON

SALOMON KOMPUTER KLASSIC

FIRST PLACE TEAM

Bill Brundage	Traverse City, MI	13:36:33
Claude Liman	Thunder Bay, ONT	
Thomas McHugh	Neenah, WI	
Eric Boos	Winamac, IN	

SECOND PLACE TEAM

Michael McFadzen	Plymouth, WI	13:38:32
Robert Anderson, Jr.	Neenah, WI	
David Lombardo	Eau Claire, WI	
Peter Peil	Bloomer, WI	

THIRD PLACE TEAM

Rudi Kapeller	Austria	14:33:14
Daniel Gamsky	Jacksonville, FL	
Andrew Mann	Middleville, MI	
Ellen Metko	Appleton, WI	

TELEMARK RACE

MEN'S METAL

1. Stephen Harman	Mahtomedi, WI	:40.2
2. Steve Ketterhagen	Madison, WI	:42.4
3. John Manders	DePere, WI	:43.3

WOMEN'S METAL

1. Lori Dickman Fleury	Cottage Grove, WI	:56.7
2. Lisa Dornick	Minneapolis, MN	1:09.0
3. Janet Koistenen	Marquette, MI	1:19.0

MEN'S NON-METAL

1. John Dornick	Minneapolis, MN	:26.0
2. Pete Huot	St. Paul, MN	:26.4
3. Carl Hilker	Mason, OH	:28.0

POWER BAR SKIATHLON

MEN

1	Kurt Wulff	Minocqua, WI	1:52.3
2	W. Tim Wonser	Neenah, WI	2:00.7
3	Peter Jennik	Brookfield, WI	2:04.1
4	Brad Peterson	Wayzata, MN	2:06.2
5	David Ries	Howell, MI	2:10.9
6	Ahvo Taipale	St. Paul, MN	2:14.4
7	Nels Larson	Rice Lake, WI	2:16.8
8	Eric Bergh	Northfield, MN	2:19.2
9	Brett Miller	Hackess, MN	2:20.3
10	Chris Ransom	Madison, WI	2:20.9

WOMEN

1	Amy Cichanowski	Winona, MN	2:25.4
2	Mary Ann Lemke	Pewaukee, WI	2:50.6
3	Paula Larsen	Horicon, WI	3:34.3
4	Kimberly Ames	Akron, OH	3:52.8
5	Susan Pinsoneault	Roscommon, MI	3:55.1
6	Janine Boldra	Menasha, WI	3:58.9
7	Cynthia A. Sites	Milwaukee, WI	4:15.7
8	Rachel Sniadajewski	Stevens Point, WI	5:16.3
9	Louise Duncan	Madison, WI	6:23.6
10	Patricia Kalka	Chippewa Falls, WI	6:34.9

Governor Tommy Thompson lights the ceremonial flame to officially open the 20th anniversary American Birkebeiner.

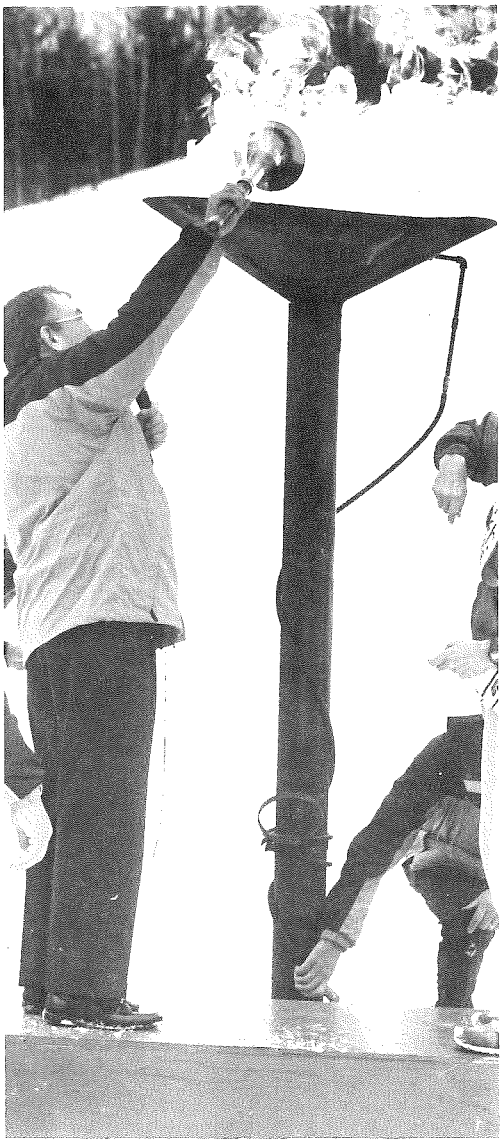

A WEEKEND OF EVENTS FOR EVERYONE!

GIANTS RIDGE USA SPRING BREAK-UP

May 16-17, 1992
Saturday & Sunday

ENTRY FEES:

All Bike & Skate Events	$25
All Run & Walk & Summer Biathlon Events	$15
All Events For The Weekend (Two Days)	$30

Saturday May 16
10:00 AM: 10km Bike Trial Race
1:00PM: 60km Bike Road Race
50km Skating Marathon

Sunday May 17
9:00AM: 5km & 10km Walk/Run
11:00AM: 10km Roller Skate & Roller Ski Race
12:00 Noon: Summer Biathlon

ROLLER SKIING
WALKING
RUNNING
ROLLER SKATING
ROAD BIKING

All entrants recieve T-shirts, Post-Event Medals & Merchandise Prize Drawings. Awards for all Events in all Divisions.

Lodging available at Giants Ridge Training Center & Laurentian Resort Villas. Camping nearby.
For more information & lodging reservations call: 218-865-4143 or 800-688-7669

THE AMERICAN BIRKEBEINER SKI FOUNDATION
THANKS THESE 1992

DYNO AMERICAN BIRKEBEINER SPONSORS

DYNO

Heritage Bank of Hayward

SONS OF NORWAY INTERNATIONAL

SPECIAL EXPORT LIGHT

GTE

HIDDEN BAY GRAPHICS

swissair

LMC
LOGAN MANUFACTURING COMPANY

PowerBar
ATHLETIC ENERGY FOOD

Helly-Hansen

NUTRIQUEST

SHARP'S GREAT AMERICAN SKI CHASE

Ocean spray

CROSS COUNTRY SKIER MAGAZINE

Creamette

ActiBath
CARBONATED BATH TABLETS

AARDVARK STUDIOS, INC.
AARDVARK STUDIOS, INC.
AARDVARK STUDIOS, INC.
1300 Weathervane Lane, Akron, Ohio 44313

SALOMON
FOR THE COMPETITOR IN US ALL

SUPER VALU

SWIX

exel

FISCHER
The Winning Technology

ATOMIC
FOR SPORT

the new telemark resort

WE ASK YOUR PATRONAGE TO SHOW YOUR APPRECIATION!

RESULTS

1992 JACK RABBIT 10K CLASSIQUE

Aichele, Diane
Aichele, Molly
Aker, Lucas
Allseits, Lorel
Anderl, James H.
Andress, Sandra
Banks, David
Beattie, Charlie
Beattie, Cammie
Beattie, Annie
Beckman, Susan
Beckman, David
Belschner, Garrett
Benyak, Fudit
Berger, Sherwin
Bergeron, Janet
Bialek, David
Boe, Charles
Bohac, Jeanette
Boll, Bonnie
Borchert, Kyle
Bova, Martha
Bova, Dori
Bova, Alice
Boyle, Marion
Brickner, Robert C.
Brickner, Robert
Bubolz, Kris
Carmen, Catherine
Carrasquillo, Marilyn
Cavadeas, Tony
Chamberlain, Julie
Clark, Noel
Clough, Sarah
Conway, William
Conway, Carlyn
Coon, Stephen
Cortese, Ruth A.
Cunningham, Paula
Czypinski, Eileen
Czypinski, Daniel
Dean, Mary
Detlefsen, Louise
Digre, Jeff
Digre, Ramona
Dodge, Travis
Dodge, Chris
Dodge, Robert
Dufault, Joann
Duffy, Mary E.
Duncan, Rod J.
Eckert, Kristy
Egnoski, Jeanne
Eklin, Jared
Eliason, Edwin
Engdahl, Kristen
Estes, David
Estes, Adam
Filice, Bradley
Filice, Clara
Filice, Ross
Filice, Amy
Frank, Deborah
French, Frederick
Gallagher, Molly
Gallagher, Peg
Gersten, Michael S.
Gersten, Michael
Gillis, Connie
Glynn, Kerry O'Keefe
Gray, Connie
Hallgren, Andrew
Hallgsen, Andrew
Hammer, Kathleen
Hawker, Marilyn
Henrichs, Lorraine
Henrichs, David
Henrichs, Mary Ann
Herrin, Dave
Hershberger, Eric
Hipp, Andrew
Hipp, Charles II
Holmgren, Steven
Howard, Deann
Huber, Patricia
Huber, Pat
Hughes, Stephen
Jeanne, Thomas L.
Johnson, Sara Louisa
Johnson, Jonathan
Justus, Jim
Kaisaki, Pamela
Kariainen, Missy
Kasez, Christine
Kean, Mary
Kirby, Mary
Kircher, Thomas
Knutsen, Cathy
Koch, Kenneth
Koepke, Lou W.
Koshnick, Loxley
Kramar, Nancy
Labelle, Swan
Labelle, George
Larson, Deborah J.
Lawn, Jeremy
Lawn, Sue
Leahy, Dee
Lefevre, Steve
Leonard, Martin
Leonard, Antoinette
Levin, Howard
Levin, Helen
Lizakowski, Judy
Lizakowski, Suzy
Lucchetti, Rich
Lyngen Fuchs, Carol
Macaruso, Mario
MacDonell, Pat
Madara, Susan
Madara, Susan T
Mader, Mike
Mader, Susan
Magee, Timothy
Maki, Vanessa
Marchi, Kathe
Marchi, Matthew
Marsh, Lynn
Marshall, Mary
Marshall, Jessica
Mathews, Patricia
McConnell, Christine
McDonald, Tom
Medved, Sharon
Medved, James
Mittlesdorf, icki
Milne, Michelle
Mittlesdorf, Daniel G.
Monroe, Jan
Moody, Jacklyn
Moreland, Rith
Moreland, Erin
Perry, Marlene
Radosevich, Carol
Reckner, Deborah
Reeves, Andy
Reeves, Skop
Rice, Martha
Richardson, Joan
Richardson, Sue Ellen
Richardson, Angelyn
Riley, Christine
Ritter, Karen
Roloff, Joan
Ross, Paulette
Rowney, Fern
Schmidtknecht, Brenda
Severson, Dennis
Severson, Ernie
Shaw, Med
Sheeley, Jill
Sheeley, Thomas W.
Sheeley, Dorothy
Sheeley, Thomas J.
Smith, Janet
Smith, Grehling
Spear, Sharon
Specht, Beth
Stribbe, Thomas
Strand, Robert
Strauss, Pamela
Swanson, Burneal C.
Thomas, Janet
Tilley, Bonnie
Triesch, Debra
Trimble, Ray
Turbenson, Tom
Wahlberg, Georgia
Wahlberg, Barry
Walburg, Lisa
Walburg, Greg
Warder, Arlene M.
Wellnitz, Joan
Wellnitz, Joan
Wickland, Chris
Wilson, Monica
Zahradka, James F. II
Zass, Sandra
Zoborowski, Jean
Zundorf, Nicole

SURGE

AHEAD OF THE REST!

THIS YEAR, TRAIN WITH

'tilSnö SKATING SURGE

ROLLERSKI

"A SKATE-SPECIFIC ROLLERSKI AT A VERY AFFORDABLE PRICE"

WRITE TODAY FOR OUR FREE BROCHURE!

WRITE: BROADFIELD, INC.
P.O. Box 3682, Duluth, MN 55802

DON'T BE LEFT BEHIND!

Johnson company

WAUSAU: 1415 Merrill Avenue, 54401
(715) 675-2331 • (800) 472-0020 • FAX: (715) 675-6586

EAU CLAIRE: 1053 N. Hastings Way, 54703
(715) 832-7722 • (800) 472-7399 • FAX: (715) 832-0917

COPIERS • COMPUTERS • TYPING SYSTEMS • PRINTERS • FACSIMILE
SERVICE & SUPPLIES

LANIER Canon

COMPLETE LINES FROM DESKTOP TO CONSOLE
CANON FULL COLOR DIGITAL LASER COPIER
OUR NAME WAS BUILT ON COPIERS
BUT WHEN IT COMES TO SERVICE NOBODY CAN COPY OUR NAME.

COMPUTERS TYPING SYSTEMS
IBM
COMPUTERS
TYPEWRITERS
PERSONAL TYPING SYSTEMS
PRINTERS SUPPLIES
EPSON hp HEWLETT PACKARD
COMPAQ
CANON PRINTERS
CALCOMP COLOR PRINTERS

FAX EQUIPMENT supplies & service
Canon & LANIER
A super selection of Fax capabilities to meet every office requirement. Plain paper, computer interfacing, portability, and complete Fax networking systems.
VARITRONICS
MERLIN LETTERING SYSTEM
POSTER PRINTER

VISUAL PRODUCTS and supplies
3M
OVERHEAD PROJECTORS
TRANSPARENCY MAKERS
TRANSPARENCY FILM
& ACCESSORIES
MICROFILM
MICROFICHE
READER PRINTER

1992 SONS OF NORWAY BARNEBIRKIE

Aaron, Kiel
Abney, Morgan
Abney, Carter Win
Abney, Jackson Reed
Adams, Terran James
Adams, Ryan
Adams, Aaron
Adkins, Kyle
Airoldi, Adam
Aldrich, Amelia
Aldrich, Andrea
Allen, Lindsey
Alvarez, Ana
Andersen, Jarryd Ian
Andersen, Kristen Nichole
Anderson, Katy
Anderson, Claire
Anderson, Julie Ann
Anderson, Justin
Anderson, Jason
Anderson, Jeremy
Anderson, Casey
Anderson, Ryan
Anderson, Jake
Anderson, Patrick
Anderson, Nicholas
Andresen, John, Jr.
Andresen, David Sten
Ankalt, Emily
Antoniewicz, Mark
Antoniewicz, Ben
Armagost, Jessie
Armstrong, Eartha
Armstrong, Ryder
Armstrong, Trevor
Ashby, Andy
Atwood, Carolyn
Aubart, Amanda
Aubart, Nathan
Auten, Bryce
Baade, Mariah
Bach, Candace
Bach, Eric
Bachir, John
Bachir, Juli
Bain, Alina
Bain, Brendon
Baker, Trevor
Balbin Crandall, Eric
Balbin Crandall, Melissa
Balsiger, Tina
Balzer, Elise
Balzer, Jim
Bandow, Zebulow
Bantz, Kyle
Barabee, John
Barber, Amy
Bark, Amy Beth
Bark, Matthew
Bassett, Heather
Bassett, Hilary
Batdorf, Niles
Bauer, Sarah
Beck, Corissa
Beck, David
Becker, Craig A.
Beerends, Mike
Behne, Stephanie
Behrends, Sam
Behrends, Seth
Behrends, Kize
Belschner, Garrett
Bengel, Lee
Bennett, Brenda
Bennett, Courtney
Bennett, Theresa
Bennett, Jordan
Benter, Katie
Benter, Melissa
Berard, Amanda
Berard, Phillip
Berg, Amanda
Berg, Andy
Berg, Jamie
Berg, Lindy
Berg, Tiffany
Bergan, Jose
Bernard, Rebecca
Berner, Alan
Berweger, Cody
Bethke, Katie O'Hern
Beyer, Mike
Bittner, Heather
Bjork, Andrew
Bjork, Daniel
Blackstone, Tanya
Blake, Brett
Blank, Anne
Blank, Peter
Block, Brady
Boe, Jackie
Boettcher, Jerome
Bonner, Shaun
Borrmann, Erich
Borrmann, Katie
Bowe, Stephanie
Boyce, Jacob
Boyce, Kaitlyn
Boyd, Drew
Bragee, Danielle
Bratager, Derek
Braunsdorf, Daniel
Braunsdorf, David
Bremner, Chris
Bremner, Andy
Brethauer, Erin
Brethauer, Isaac
Brethauer, Jordan
Britton, Karisa
Britton, Raleigh
Brockway, Chrissy
Broeniman, Amy
Brubaker, Sofia
Bryant, Bronwyn
Bryant, Ben
Bryce, Jason
Bryce, Nicole
Buchman, Albert
Buchman, Tim
Bucki, Gretchen
Budzinski, Matthew
Buetow, Matt
Buetow, Stefan
Buhs, Shaunna
Burho, Kristin
Burlo, Kristin
Burlo, Erika
Burlo, Katrina
Burmeistel, Thomas
Burmeistel, John
Busiahn, Kari
Busiahn, Lisa
Butsic, Van A.
Butterfield, Amy
Byrne, Kelly
Byrne, Michael
Cable, Libby
Cable, Joe
Cable, Kasha
Cable, Krystyna
Caby, Rachel
Caby, Corey
Cain, Jesse
Cain, Tanya
Cameron, Oliver
Cameron, Trevor
Cameron, Xander
Campbell, Latisha
Campbell, Tristan B.
Cardwell, Anna
Cardwell, Kathryn
Carlson, Jill
Carlson, Drew
Carlstrom, Lacey
Carlstrom, Lindsey
Carrasquillo, Rafael
Casey, Megan
Castro, Andrea
Chambers, Amy
Chase, Cian Nicholas
Chatterton, Lyken
Chatterton, Tristan
Cherone, Evan
Cherone, Nicolas
Christensen, Erin
Christenson, Amber
Christenson, Justin
Christenson, Ryan
Christenson, Michelle
Christenson, Kari
Christians, Amy
Clark, Curtis Jay
Clemens, Brad
Clemens, Lisa
Cleveland, Samuel
Cline, Ben
Cline, Tim
Cochran, Ray
Conner, Emily
Conner, Aaron
Conner, Matt
Conner, Matthew
Coons, Jeremy P.
Coons, Gina M.
Cooper, Craig
Cooper, Eric
Coots, Shanna Lyn
Corbin, Bonnie
Coventry, Chris
Coventry, Robbie
Crandall, Jesse
Crandall, Suzannah
Cummings, Jessie
Cunningham, Kristian
Cunningham, Kaitlyn
Curry, Elizabeth
Custer, Doug
Custer, Darryl
Czarnecki, Susan
Czarnecki, Lynn
Czub, Brandon
Czyeinski, Daniel
Czypinski, Melanie R.
Czypinski, Linda K.
Daggy, Clint
Daubner, Rachel
Daubner, Paul
David, Benjamin
Davis, Cathy
Deeg, Memanie
Delegan, Nathaniel
Delogan, Christina
Delong, Kendra
Delong, Trevor
Delong, Colin
Devanie, Maura
Devanie, Brendan
Dewitt, Mark
Dodge, Brent
Dodge, Brooke
Dodge, Colleen
Dodge, David
Dodge, Justin
Dodge, Kara
Dodge, Travis
Dodge, Tyler
Doolittle, Keenan
Doolittle, Britton
Dries, Jessica
Drugan, Keegan Kent
Dukerschein, Brian
Dumas, Jesse R.
Dums, Donovan
Duncan, Roddy
Duncan, Louise
Eaton, Katie
Eder, Jill
Eder, Jackie
Eder, Thomas
Eid, Rebecca
Eklin, Jared
Eklin, Kate
Elkins, David
Elkins, Jim
Ellias, Jim
Elling, Ann
Elling, Peter
Emde, Luke
Emde, Matt
Emerich, Jenny
Endres, Ben
Endres, Christina
Endres, Joe
Ericksen, Amber
Ericksen, Jaimee
Erickson, Katie
Erickson, Luke
Erickson, Nicky
Evans, Jason Paul
Ewald, Erica
Ewert, Bo
Fait, Anne
Fait, Julie
Fait, Mary Jo
Farwell, Lisa
Fastelin, Anthony
Fastelin, Matthew
Fauerbach, Robbie
Feivor, David Chase
Feivor, Brianna Jill
Feivor, Anthony
Felger, Anna
Felger, David M.
Felts, Anne
Felts, Libby
Felts, Jenny
Fichter, Eric
Fisketti, Mike
Fletch, Garret
Flora, Elizabeth
Flottum, Jessica
Foat, Melissa
Foeckler, Katie
Folkestad, Chad
Follett, Damian
Follett, Amber
Foreier, Stephanie
Fortson, Carolyn
Foss, Zachary
Frane, Jacob
Franke, Sam
Franke, Kara
Fransen, Jason
Fransen, Travis
Freckleton, Dustin
Fredericks, Eli
Fredericks, Jessie
Frenchick, Sadie
Friermood, Brett
Friermood, Brock
Gagner, Danielle
Gagner, Nathan
Ganer, Jay
Gaier, Jesrin
Gaier, Brittany
Gaier, Dylan
Galetka, Glenn
Galstad, Leif Kelso
Gardner, Jeff
Gardner, Kevin
Gardner-Dahl, Travis
Garski, Larisa Ann
Garski, Anna
Gay, Kristin
Gengenbacher, Katrina
Gengenbacher, Kurt
Genrich, Brian
Gerber, Matt
Berberding, Tim
Gerding, Josh
Gerich, Rebecca
Germer, Josh
Geurts, Jonathan
Gherty, Collin M.
Gherty, Megan C.
Giffin, Patrick
Gilbert, Ryan
Gilbert, Joshua
Gildersleeve, David
Gillis, Tina
Gilmour, Joshua
Gislason, Andrew
Gladitsch, Carl
Gladitsch, Michael
Glodoski, Cheryl
Glodoski, Michael
Goeding, Josh
Goellner, Sarah
Gomez, Jamie
Gordon, Bryn
Gordon, Elyah
Gottschall, Dane
Gourley, Nathaniel
Grace, Andrew
Grace, Caleb
Grams, Nicole
Granzin, Lina
Granzin, Karl
Graves, Marcie
Graves, Meredith
Gray, Hannah
Grayson, Kit
Grayson, Nate
Greve, Melissa Ann
Griffin, Patrick
Groehler, Leanne
Groehler, Lynley
Groehler, Jackie
Groeschl, Christopher
Groeschl, Benjamin
Grogan, Alex
Groth, Tyra
Groth, Emily
Gryzik, William H.
Gushurst, Eric
Gushurst, Claire
Guske, Amy Jo
Gustafson, Katie
Gustafson, Meaghan
Gustafson, Derek
Haan, Clinton
Haan, Erin
Haddick, Stephen
Hadley, Jacob
Haferman, Mark
Hagen, Christopher
Hagen, Emily
Hager, Matthew J.
Hagstrom, Anna
Hagstrom, Mary
Hagstrom, Sarah
Hahn, Jacob
Hahn, Laura
Halada, Katie
Halada, Thomas
Haley, Grace
Hall, Maaren
Hall, Mathew
Hall, Rachel
Hall, Sarah
Hall, Eric
Hallgren, Katie
Hallgren, Linnea
Hamblin, Donald
Hamblin, Jeff
Hamblin, Sara
Hams, Scott
Hanks, Chad
Hanlin, John R.
Hanlin, Sarah J.
Hansen, Janna
Hansen, Kirk
Hanusa, Rachel
Harris, Andrew
Harris, Arwynn
Harris, Susan
Hasesemeyer, Abe
Hatch, Julia
Hatch, Matthew
Hatch, Ethan
Headley, Allysa
Heath, Elliott
Heath, Brandon
Heath, Garrett
Heath, Elizabeth
Hedin, Jaime
Hedlund, Bryan
Hegg, Eric
Hegg, Lisa
Hegg, Mindy
Heintz, Georgia
Heintz, Ginger
Heintz, Greta
Heinz, K.C.
Heinz, Stacey
Heisel, David
Heisel, Matthew
Helgerson, Brian
Helgerson, Megan
Hendricks, Aaron
Hendricks, Kyle
Hendricks, Nikki
Hendricks, Sommer
Henk, Louis
Hennig, Danie
Hennig, Nathan
Henri, Derrick
Henry, Jesse
Herdrich, Ben
Herdrich, Nicholas
Herron, Jake
Herron, Katie
Hershberger, Eric
Hershberger, Renee
Hickey, Marie
Hickey, Patrick
Hickey, Thomas
Hill, Lisa
Hinton, Hilary
Hipp, Andrew
Hipp, Charles
Hoeman, Robert III
Hoepner, Sarah
Hoeschler, Katie
Hoeschler, Elizabeth
Hoeschler, Abbigail
Hoff, Dan
Hoffman, Sarah
Hoffmann, Daniel
Hohlbeck, Justin
Holman, Danielle
Holsclaw, Michael R.
Houle, Amy
Houser, Jason
Howard, Grant
Howard, Scott
Howe, Evan
Howe, Kristen
Hueckman, Brett
Hueckman, Seth
Huisinger, Jennifer
Hultmann, Branden
Hultman, Bryan
Hultman, Emily
Hutchinson, Emily
Hutchison, Jessica
Huth, Mike
Hutts, Justin T.
Hyatt, Nikolas
Idzerda, Mike
Idzerda, Janna
Ihlen, Peter
Ihlen, Kristen M.
Ihlen, Kathryn
Inhoff, Nathan
Inhoff, Kaitlyn
Inhoff, Tiffany
Isensee, Theran
Jackson, Ryan
Jackson, Sara
Jalowitz, Erik
Jalowitz, Michael
Jamison, Patricia
Jamison, Phillip
Janak, David
Janak, Peter
Janecek, Kimberly
Janssen, Daniel
Janssen, Christina
Jasperson, Nathan
Jasperson, Eric Lars
Jeanne, Jamie
Jeanne, Tom
Jennings, Kyle Andrew
Jennings, Leslie Ann
Jessie, Rasmussen
Joda, Maxwell
Johnson, Christopher
Johnson, Dennis
Johnson, Tina
Johnson, Zachary
Johnson, Jeremy
Johnson, Dustin
Johnson, Mimi
Johnson, Analise
Johnson, Megan
Johnston, Andrew
Johnston, Jessica
Johnston, Luke
Johnston, Jon
Jokinen, Audrey
Jokinen, Erik
Jones, Louise
Jones, Karis
Jones, Kelsey
Jones, Doug
Jordan, Evan
Jordan, Bennett
Jorgensen, Eric
Jorgenson, Greta
Jorgenson, Frank
Joseph, Andrew
Joseph, Lindsey
Judd, Kyle
Judd, Daniel
Judd, Melissa
Kaarre, Erika
Kaarre, Nikki
Kaczmarek, Andy
Kaiser, Marissa
Kaiser, Brenna
Kalis, David
Kangas, Stacy
Kann, Brent
Kann, Jared
Kanzler, Nathan
Kanzler, Abigail
Kanzler, Zachary
Kappler, Chris
Kappler, Mike-Pat
Kappler, Kelsey
Kariainen, Bryan
Karl, Ian
Karlinsky, Robert
Karwoski, Amy
Karwoski, Kaitlyn
Karwoski, Kelly
Karwoski, Tracy
Kasinski, Katie
Kasperson, Siri
Kastens, Inga
Kastens, Svea
Kastenson, Dana
Kastl, Nick
Kaufmann, Kalista
Keene, Hillary
Keene, Heidi
Keene, Haley
Keig, Matt
Keig, Scott
Keller, Erika
Kending, Brandon
Kennedy, Danny
Kennedy, Kelsey
Kettula, Tasha
Kilawee, Chad
Kilawee, Amber
King, Judah
King, Tabitha
King, Joshua
Kinnett, Jacob
Kinnett, Victoria
Kinnett, Laura
Kinsley, Kyle
Kinsley, Joshua
Kinsley, Russell
Kipp, Orin
Knutson, Derek
Knutson, Kevin
Koehler, Brian
Koepke, Tristan
Koepke, Brigitte
Kohlbeck, Emily
Kohlbeck, Justin
Kohlbeck, Joshua
Kolb, Elizabeth
Kolsrud, Finn
Kondrasuk, Andrea
Kopecky, Nolan
Kopecky, Ryan
Kopecky, Jacob
Koppang, Amanda
Koshere, Frank W.
Kramer, Elizabeth
Kramer, Ian
Kramp, Calvin
Krause, Jeff
Krueger, Andy
Krueger, Jamie
Krueger, Katy
Kruschke, Paul
Krutsch, Brad
Kubin, Michael
Kubler, Adam
Kuehl, Ben
Kuhlman, Chris
Kuross, Emily
Kuross, Erik
Kuross, Even
Kutz, Amanda
Kutz, Angela
Kutz, Andrea
Laberee, Rachael
Lablanc, Kaity
Laddusire, Trish
Laird, Brad
Lamb, Benjamin
Lampson, James
Lancour, Angela
Landgraf, Cole
Lang, Anna
Lang, Anthony
Langham, Ericka
Langham, Ross

RESULTS

Langhan, Ericka
Laron, Ingrid
Larsen, Ted
Larsen, Margo
Larsen, Peter
Larson, Ana
Larson, Zachary
Larson, Mathew
Larson, Nicholas
Laugavitz, Lance
Lawn, Katie
Lawver, John
Leafblad, Laren
Leafblad, Lars
Leafblad, Leah
Leafblad, Levi
Lebarron, Eric
Ledin, Cassie
Lee, Billy
Lee, Bobby
Lee, Tobyn M.
Lee, Ryan O.
Lee, Erin
Lee, Jonathan
Legault, Justin
Lehman, Jake
Lehman, Jim
Lein, Matthew
Lennox, Laura
Lennox, Peter
Leonard, Justin
Leonard, Michelle
Lester, Andrew
Lester, Ben
Leustek, Alissa
Lichty, Joshua J.
Lieberman-Moore, M
Liebler, Nicole
Liebler, Bethany
Lindgren, Patrick
Lindgren, Nicolas
Lindsey, Anna
Lindsey, Rob
Lindstrom, Elin
Lindstrom, Kirsten
Lindstrom, Nils
Lintner, Kyle
Lintner, Meghan
Loebaka, Danelle
Long, Justin
Loveridge, Ayesha
Loveridge, Leon
Luangla, Matt
Ludzack, Derrick
Luebke, Jonyl
Lueder, Zachary R.
Lueder, Danielle J.
Lund, A.J.
Lundquist, Emily
Lundquist, Katie
Lundquist, Ginger
Lundquist, Tim
Maaser, Troy
MacDogall, Hannah
MacDonald, James
MacDonald, Lindsay
MacDonald, Matt
MacDougall, Molly
MacDougall, Jacob
Mackyol, Alex
Mackyol, Kecia
Madson, Bente
Magelssen, Krissy
Mager, Aaron
Mager, Kimberly
Magnuson, Christina
Magnuson, Caroline
Mahoney, Kelly
Mahoney, Ryan
Malmquist, Kevin A.
Mancel, Daniel
Mancel, David
Manders, Matt
Manders, Jason
Manning, Jake
Marcy, Nathan M.
Markowitz, Alison
Markus, Isaac
Markus, Luke
Markus, Anne
Marshall, Jared
Marshall, Jason
Marshall, Jayce
Marshall, Julia
Martin, Arvina
Matusiewicz, Theresa

Mayberry, Emily
Mayberry, Silas
Mazurko, Holly
Mazurko, Kelly
McShea, Erin
McKay, Brian
McKiernan, Aighleann
McKiernan, Killian Paul
McNeil, Erin
McNeil, Ross
Medo, Ryan
Medo, Whitney
Meilahn, Amanda
Meilahan, Ashley
Mello, Amorin
Mello, Sadie
Menard, Brigitte
Menard, Renee
Menard, Suzanne
Mernitz, Kyle
Mernitz, Lindsay
Mesko, Heather
Mesko, Tanya
Metcalf, Asa
Metcalf, Lynnet
Michna, Jennifer
Miller, Brian W.
Miller, Michael P.
Miller, Matthew P.
Miller, Debra
Miller, Ronny
Miller, Katherine E.
Miller, Jason S.
Miller, Zach
Miller, Ben J.
Miller, Beau C.
Miller, Bridget
Miller, David J.
Miller, Emily K.
Miller, Angela
Mills, Andy
Mills, Eric
Mills, Jamie
Mills, Chris
Mills, Shawn
Minnich, Jennifer
Minnich, Rebecca
Mirek, Brian
Mitchell, Rebecca Lynn
Mitchell, Ben
Mitchell, Danielle
Mitchell, Elizabeth Ann
Mitchell, Josh
Mitchell, Matthew
Mittlesdorf, Haley
Mittlesdorf, Laramie
Mittlesdorf, Samantha
Mittlesdorf, Tysa
Moe, Danielle
Moeller, Jimmy
Mohr, Kurt
Mohr, Annie
Momchilovich, Joelle
Moncel, Kerri
Moon, Ashley
Moone, Joshua
Morales, Anna
Moreland, Maeve
Moreland, Brenna
Moreland, Anna
Morgan, Haley
Morgan, Theresa
Morgan, William
Morris, David
Morris, Steven
Morris, Scott
Morris, Amber
Morrison, Brian
Morrison, James
Moss, Jacob
Movn, Nick
Mowchan, Emily
Mueller, Drew
Mueller, Heidi
Mueller, Kristen
Mueller, John II
Mullally, Jim
Mullaly, Bobby
Muszynski, Amy
Muszynski, Marc
McClelland, Ean
McClelland, Danielle
McCracken, Tom
McCracken, Joe
McCracken, Katie
Narveson, Jennifer

Nedlose, Darcie
Nedlose, Jaime
Nedlose, Jessica
Neff, Damoe A.
Neff, Benjamin E.
Nelmark, Katie
Nelson, Meagan
Nelson, Tyler
Newman, Andy
Newman, Jeff
Newman, Matt
Newman, Laura
Nix, Travis
Nordenberg, Marin A.
Nordenberg, Peter A.
Nordgren, Eril P.
Nordgren, Evan
Nordling, Eva
North, Joshua
North, Melissa
Nortunen, Brian
Nothacker, Katie
Novak, Jessica M.
Novak, Robert A.
Novara, Timothy
Novotny, Justin
Novotny, Garrett
Nuutinen, Adam
O'Laiare, Wesley
O'Mara, Heidi
O'Mara, Molly
Oconnell, Meghan
Odden, Tor Ole
Odden, Tania
Odden, Kannen
Odder, Tyler
Odder, Nathan
Olinger, Gina Kay
Olinger, Maria
Olsen, Karen
Olsen, Kevin
Olsgard, Adrian
Olson, Erik
Olson, Kristin Mae
Olson, Brianne
Olson, Breah
Olson, Emalee K.
Olson, Christopher J.
Olson, Neil
Olson, Dan
Olson, Ben
Orton, Elizabeth
Orton, Jena
Orton, Julie
Orton, Emily
Orysen, Michael E.
Ovaska, Nicholas
Oven, Reid
Overchuk, Erik
Overchuk, Ingrid
Pachal, Amanda
Pachal, Jeremy
Pagaria, Dustin
Page, Erin
Page, Joseph
Pagoria, Natalie
Parker, Christopher
Parker, Katelyn
Parker, Matthew
Parker, Sarah
Parsons, William
Parsons, Jake
Patterton, Nathan
Patterton, Joshua
Patterton, Joshua
Paullin, Danielle
Paullin, Shawna
Paulsen, Kristine
Paulsen, Kirk
Paye, Morgan
Pearson, Alice
Pearson, Seth
Pearson, Patricia
Pearson, Karmen
Pearson, Kyle
Pedersen, Carol Ann
Pederson, Douglas
Pederson, Marissa
Pederson, Nicholas
Pederson, Jerid
Peltonen, Garrett
Pennington, Dana
Perkl, Corrie
Persson, Chris
Peters, Amanda
Peters, Jake

Peters, Maggie
Peterson, Sandy
Peterson, Christine L.
Petit, Josh
Petit, Jeremy
Picchietti, Amy
Picchietti, Justin
Pike, Stacy
Pinsoneault, Jee
Pogwizd, Mindy Sue
Pogwizd, Becky
Poland, Felicia
Poling, Jerad
Pondell, Jessica
Poplin, Jaymes
Poplin, Leah
Popovich, Steven
Potter, Emily S.
Potter, Adele R.
Potter, Gordon D.
Potter, Jenny
Potterton, Nathan
Pratt, Aron
Pratt, Tony
Proctor, Kali
Proctor, Kara
Proctor, Riley
Purtill, Justin
Purtill, Kevin
Purtill, Margaret
Putman, Annie
Quast, Shawn
Quick, Nicky
Radke, Anna
Radloff, Brianna
Radloff, Torrey
Radtke, Laura
Radtke, Nick
Rajala, Jacob
Randolph, Dylan
Rasmussen, Jessica
Rasmussen, Beth
Rau, Mark
Raven, Julie Ann
Raven, Lisa Kay
Raymond, Jeanne
Reader, Heather
Reames, Todd
Reed, Jena
Reed, Casey
Reigel, Timothy
Reimer, Jacob
Reinert, Shannon

Reithel, Cliffy
Remker, Garrett M.
Reynolds, Brandon J.
Rezarch, Eric
Rich, Nicholas
Rich, Shannon
Richardson, Josh
Rieckhoff, John
Rieckhoff, Eugenia
Riley, Ben
Ritchie, Vicky
Roberts, Katie
Roberts, Elizabeth
Roberts, Mary
Roberts, Sally
Roberts, John
Robins, Ethan
Robins, Annie
Rongstad, Miranda
Ronken, Jessica
Ronken, Kathryn
Ronken, David
Ross, Andrew
Ross, Christopher
Ross, Katherine
Ross, Sara
Roth, Holly
Rousch, Erin
Roush, Christopher
Ruehl, Rebecca
Rufus, Lena
Ruth, Erika C.
Ryan, Carrie
Ryan, Cathryn
Ryan, Evan
Ryan, Sol
Ryan, Tracy
Salzman, Crystal
Salzman, J.R.
Sanders, Timothy
Sanders, Scott
Sandom, Marl Anna
Sater, Karina
Sater, Ryan
Satran, Danny
Satran, Jessica
Saurman, Emily
Saurman, James
Saxler, Charles
Saxler, Elizabeth
Saxler, Madeleine
Schacherl, Jeff
Schacherl, Katherine

Scheer, Cassidy
Scheer, Carly
Schierenbeck, Kimberly
Schleeter, Amy
Schmidt, Monica
Schmidt, Kyle
Schnaderbeck, Craig
Schnaderbeck, Kimberly
Scholen, Kari
Schoolmeesters, Mark
Schoolmeesters, Paul
Schoville, Samantha
Schoville, Sarah
Schreiber, Timothy
Schroeder, Thomas
Schroeder, Ellie
Schuck, Amanda
Schuck, Andrew
Schuck, Ruth
Schuldt, Eric
Schultz, Marie
Schultz, Luke
Schultz, Dustin
Schulze, Derrick
Schulze, Ryan
Schumacher, Noel Marie
Schumacher, Michael
Schutte, Betsy
Schutte, Edward
Schutte, Mariah
Schutte, Casey
Schutte, Nathan
Schutte, Karla
Schwartz, Allison
Schwartzhoff, Britta
Schwartzhoff, Jenna
Scoll, Max
Scolley, Andy
Scott, Steven
Scott, Medora
Seeger, Christopher
Seeger, Tim
Seitz, Nicole
Seitz, Eric
Selander, Bjorn
Selandger, Dagolav
Sessions, Alyssa
Setterlund, Katie
Setterlund, John
Severson, Jacob
Severson, Shanna
Seymour, John
Seymour, Nancy

Shadis, Autumn
Shadis, Casey
Shafarik, Sarah
Shattuck, Alexia
Shattuck, Tom
Sheehan, Megan
Sheehan, Patrick
Shelton, Ashleigh
Shelton, Brandon
Sherburne, Matthew
Shern, Rebecca
Shields, Joseph
Shields, Nora
Shipman, Brent
Shipman, Laine
Shuey, Carrie
Shuey, Emily
Shuman, Danielle
Shuman, Jared
Shuman, Joelle
Sieben, Miranda
Sieben, Naomi
Sieben, Aaron
Siebert, Ken
Simmons, Tyler
Simon, John M.
Simon, Jeffrey A.
Sirek, Jacob
Sirek, Nicholas
Skerjk, Tom
Slater, Zachary
Slayton, Jason
Slayton, William
Smieja, Kristi
Smith, Jackie
Smith, Hannah
Smith, Jane
Smith, Milisa
Smith, Christopher
Smith, Melissa Sue
Smith, Camille
Smith, David
Snellman, Bill
Snellman, Molly
Sniadajewski, Jamie
Sniadajewski, John
Sniadajewski, Rachel
Sniadajewski, Sarah
Snow, Billy Jr.
Snyder, Liesl
Solberg, Ryan
Solberg, Stacy
Solinsky, Ryan

Team work.

RESULTS

Sorensen, Jenna
Specht, Nicole
Spielman, Tylar
Squires, Ben
Srp, Linda
St. Peter, Aaron
St. Peter, Alison
Stacie, Laurie
Stamm, Janie
Stamm, Jessica
Stang, Becky
Stang, Danny
Stang, Erik
Stark, Adam
Statz, Amy
Statz, Ken
Statz, Rebecca
Statz, Steven
Staudemeyer, Amanda
Stauder, Alex
Stauffer, David
Steavenson, Michael
Stegemeyer, Torin
Stegemeyer, Jordana
Steger, Rachel
Steinmetz, Matt
Stephens, Zachary
Stichmann, Andrew
Stodola, Jaclyn
Stone, Amanda
Stone, Natalie
Stone, Sara
Story, Emily
Strauss, Anna
Strauss, Jeremiah
Stricker, Danielle
Strzok, Jesse
Strzok, Laddie
Sturgis, Aaron
Sturgis, Adam
Sullivan, Mike
Sumner, Dylan
Sunderland, Brandon
Swansen, Alena
Swanson, Carla
Swanson, Laurie
Sward, Heather
Swartz, John
Swenson, Karissa
Swenson, Annika
Swenson, Matt
Syverson, Janna
Syverson, Kristen
Taggart, Harper
Tauchen, Philip
Taylor, Casey
Teasdale, Matt
Tessendorf, Anna
Tessendorf, Joe
Thake, Alann L.
Thoe, Leah
Thoe, Heidi
Thoe, Heather
Thomas, David
Thomas, Michael
Thompson, Matt
Thorp, Meghan
Thorp, Katie
Thunstrom, Jesse
Thunstrom, Joseph
Tibbets, David
Tiesling, Matthew
Tiesling, Patrick
Tobisch, Jessica
Tobon, Tess
Tody, Eric
Tody, Kristy
Toftness, Lea
Tormohlen, Matt
Tormohlen, Mike
Touchen, Philip
Townsend, Jeramiah
Treland, Tyler
Treland, Tatum
Trewyn, John
Trewyn, Stephanie
Trewyn, Matthew
Tripp, Austin
Trott, Desiree
Tucek, Chad
Tucek, Nichole
Turpin, Grant
Turpin, Quincey
Turpin, Tyler
Turpin, Zachary
Tuttle, Doug
Tuttle, Kevin
Tuttle, Kari
Tyacke, Danelle
Tyacke, Kyle
Tychsen, Jessica
Tychsen, Paul
Ubbelohde, Gregory
Ubbelohde, David
Uffenbeck, Michael
Ulrich, Megan
Underkofler, Joshua
Underkofler, B.J.
Updike, Chad
Vaillancourt, Allen
Van Camp, Nathan
Van Sickler, Barret
Van Sickler, Nick
Vancamp, Tanya
Vandenheuvel, Shauna
Vanderploeg, Leah L.
Velin, Seth
Velleux, Craig
Vermillion, Zeke
Versch, Amanda
Vincent, Ooremy C.
Virant, Emily
Vorpahl, David
Waarner, Jonathan
Wagener, Mike
Wagener, Sam
Waggoner, Christopher
Wagner, Timothy J.
Waite, Amber
Waite, Britney
Wald, Jess
Wald, Nikolle
Waldrop, Jacob
Walker, Justin
Wallin, Mark
Wallin, Sally
Warner, David
Warner, Jon
Warren, Danny
Warren, Jamie
Warren, Peter
Warren, Jim
Wartman, Jodie
Watson, Carly
Watson, Quinn
Watson, Luke
Watt, Andre
Watt, Bryana
Wawczak, Jason
Wead, Patrick J.
Wead, Kelli T.
Weber, Joey
Weber, Jeffrey
Weber, Christopher
Weber, Kurt
Weidner, Amie
Weidner, Kate
Weidner, Marian
Weingarten, John
Weingarten, Melissa
Weiss, Sarah
Welter, Karl
Westerhoff, Chris
Westlund, Amy
Westlund, Arvid
Westlund, Andrew
Weyer, Blair
Weyer, Kyle
Wheeler, Alisa
Wheeler, Billy Jo
Wherritt, Daniel J.
Whitaker, Kyle
White, Leslie
White, Ross
White, Ryan
Whyte, Paul
Wians, Ashlee
Wickland, Chris
Wickland, Scott
Wiederhold, Raven
Wiederhold, Ross
Wiederhold, Scott
Wiener, Michelle
Wiik, Kristin
Wilcox, Arianna
Wilcox, Camy
Wildebush, Winston
Wildebush, Hans
William, Slayton
Wilson, Jenny
Wilson, Jeromie
Wilson, Adam
Wilson, Ryan
Wisdom, Karlye
Witt, Brooke
Witt, Jerry
Witt, Karrl
Witte, Shane
Woehler, Erin
Woehler, Ryan
Woggon, Jay
Woggon, Lisa
Wohlgemuth, Lori
Wolf, Lucas
Wolf, Corrie
Woods, Amanda
Worman, Lisa
Worsnop, Abby
Wortman, Jody
Yankus, Dan
Yoder, Brent
Yoder, Natalie
Yoder, Timothy
Yoder, Heather
Zajac, Luke
Zakovec, Edward
Zakovec, Geoffrey
Zakovec, Jordon
Zakovec, Robert
Zakovec, Matt
Zaspel, Jill
Zaspel, Kelly
Zaspel, Rusty
Zenti, Isabelle
Zenti, Gisele
Zenti, Zachary
Zinsmaster, Karl
Zinsmaster, Kristin
Zinsmeister, Aaron
Zinsmeister, Ruth
Zinzow, Cassie
Zuehlsdorf, Ellie Rose
Zuelsdorff, Brian
Zuereber, Erica
Zuereber, Robert
Zuereber, Dave
Zwetow, Theresa

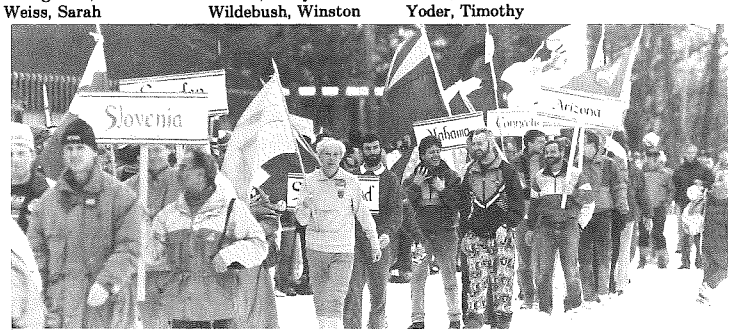

The parade of nations and states this year included the Republic of Slovenia.

Bearskin Lodge

On The Gunflint Trail Adjacent to the Boundary Waters Wilderness Area

Spring Special - 20% off Lodging
Free use of boat or canoe

A comfortable wilderness experience

- Secluded log cabins & lodges
- Cozy fireplaces
- Massage therapy
- Private hot tub & sauna
- Delicious meals featuring Sally's famous pies
- Peaceful canoeing & hiking
- Mountain biking trails & rentals
- Babysitting available

1-800-338-4170
Dave & Barb Tuttle
275 Gunflint Trail - BS
Grand Marais, MN 55604
218/388-2292

ATOMIC
KNEISEL
HARTJES

SEELEY HILLS SKI & BIKE

BRIDGESTONE
RITCHEY
CUSTOM FRAMES

Danke Merci Grazi

THANK YOU

for making our first season a success!

SEE US THIS SUMMER FOR QUALITY ROAD BIKES, MOUNTAIN BIKES, CANOES & MORE!

Watch Seeley Grow!

(715) 634-3539 **ROUTE 3, SEELEY, WI 54843**

Ten-Year American Birkebeiner Participants

Ade, Walter
Albanese-Kotar, Nina F.
Aldrich, Robert E.
Altenbach, Thomas J.
Altman, John B.
Anderson, Hager
Anderson, Jim J.
Anschutz, Paul C.
Antoniewicz, Joseph F.
Baldus, William
Baljevich, Michael A.
Barnes, Jacob I.
Barnes, Kristin B.
Baumgartner, Donald J.
Beckel, Annamarie L.
Beirl, Richard J.
Berg, Alan
Berg, Dan R.
Bergh, David C.
Bergh, Donald L.
Bergh, Eric
Berry, Bruce B.
Bidwell, Jane E.
Boehm, William G.
Bolan, Michael K.
Boller, John W.
Bovard, Ralph S.
Braun, William R.
Buchholtz, Douglas C.
Bugbee, Thomas W.
Burns, John R.
Bursheim, Myron B.
Campbell, Terry
Capacio, Ronald L.
Casey, Stephen L.
Cattelan, Ronald M.
Cibik-Moeller, Cassandra M.
Clair, William P.
Curtes, Allen A.
Cutler, Arland
Czaja, William B.
Dahlberg, Timothy
Davenport, Thomas J.
Denny, Neil J.
Diggelman, Bob
Dittrich, Steve
Dohr, Peter R.
Dorn, Michael G.
Dosch, Tom L.
Dreikosen, Leo W.
Duffy, Carol A.
Duffy, Don
Duffy, Joe
Duncan, Ian D.
Ellefson, Mark E.
Endres, Stephen M.
Engebretson, Marcia L.
Erickson, James M.
Fellinger, Kim B.
Fisketti, James H.
Follett, John S.
Freiburger, Peter C.
Fritzinger, David
Gallagher, Kathy
Gallenz, Henry J.
Galli, Joseph M.
Gamsky, Daniel J.
Gaudet, Phillip J.
Gauld, Lindsay G.
Gauthier, Robert L.
Geck, Joseph C.
Gibbons, William M.
Gintz, Grant E.
Gladitsch, Mary
Glebke, Roberta, J.
Goba, Ruta
Green, Kent G.
Griffin, Jerry P.
Haesemeyer, Allan J.
Hamel, Robert J.
Hanowski, Joann M.
Hansen, Basil W. Sr.
Harms, Royce E.
Heath, Robert L.
Heille, Michael F.
Henningfield, Steve V.
Herrick, David W.
Hocking, Lawrence J.
Hoogestraat, Tom
Horbach, Dean A.
Howard, Mark S.
Igel, Peter
Jablonic, John C.
Jackson, Curt Eric
Jensen, David F.
Johnson, Dale A.
Johnsrud, Phillip K.
Johnston, Ray P.
Kapeller, Rudi M.
Karshna, Judith M.
Karwoski, Stanley G.
Kaszubowski, Kenneth E.
Kaufman, Thomas B.
Kelm, Carrie
Ketterman, Dennis M.
Kipp, John L.
Koller, Steve H.
Kosmerl, Richard L.
Kunsch, Randy M.
Lafans, Richard S.
Lambrecht, Ken
Laven, Scott R.
Lent, Robert C.
Lewis, Gary R.
Lincoln, Jane F.
Lindquist, Erik
Lippert, Carl J.
Loy, Deborah M.
Lybeck, Don M.
Maaser, Terry
Mackey, Allen R.
Malkerson, Joel W.
Malkerson, Jon P.
Mandel, Roy A.
Marcy, Michael R.
Marsolek, Gene F.
Martin, Rick D.
Mathison, Matty J.
Matysik, Gregory J.
Maynard, Hugh M.
McElwain, Kathy M.
McElwain, Mike D.
McGuire, William C.
McMahon, Larry L.
Merkel, Ronald J. Sr.
Metko, Ellen L.
Middleton, David L.
Miller, Michael A.
Mills, David C.
Moede, Nancy C.
Monroe, Barbara H.
Moran, Michele L.
Moreland, John E.
Morrison, Thomas A.
Munn, David A.
Myhra, Larry D.
Naslund, Robert
Nehl, James M.
Nelson, Fren E.
Nenahlo, Richard
Neuman, Jed D.
Nitz, John A.
Norton, James B.
Nuckles, Timothy J.
Oday, Kelly B.
Olsen, Ward A.
Olson, John R.
Olson, Peter S.
Olson, Roger D.
Olson, William J.
Olstad, Keith H.
Panzer, John W.
Paye, Randall J.
Pearson, Dale C.
Penman, Gary G.
Petersen, Douglas G.
Peterson, Michael L.
Plantz, Jeff J.
Radant, Leon J.
Radosevich, Frank C.
Randolph, Joseph K.
Richards, Patricia A.
Ritz, Muffy L.
Rixen, James P.
Rogers, Martin K.
Sandholm, Gary L.
Scherzer, David P.
Schmidt, Larry J.
Scholbrook, Tim
Schroeder, Karl L.
Schwab, Tom G.
Seitz, David F.
Shattuck, Kathy R.
Shepard, Jeffrey C.
Short, John H.
Sillars, Leroy P.
Sisulak, Thomas F.
Sorensen, Kenneth R.
Spellman, Ken T.
Speth, David J.
Sprain, Steven R.
Springman, Scott R.
Stannard, Paul F.
Steidl, Lester J.
Szczepanik, Mark J.
Szmania, Todd M.
Tanner, Dan K.
Taugner, William J.
Taylor, Mark S.
Thays, Robert F.
Thorstensson, Roland
Tomashek, Mike M.
Toth, Steven M.
Trzebiatowski, Michael J.
Tucker, Richard J.
Turney, Peter B.
Underkofler, Joseph M.
Vanden Brook, Thomas E.
Voigtschild, Wayne D.
Vreeland, Charles E.
Wallace, Daniel J.
Walters, Mark S.
Weber, David T.
Weston, Randall J.
Wiberg, Eric W.
Wilcox, David C.
Wonser, W. Tim
Woodruff, Bob
Woods, Brock E.
Worzala, Frank J.
Zawtocki, Robert S.
Zeug Matthiesen, Rebecca A.
Zibolsky, Gary
Ziegler, Mark D.
Zink, Gary L.
Zink, Phillip L.

1992 Ten-Year Award recipients.

Fifteen-Year Participants

Anderson, Russell A.
Benrud, Roger T.
Bergum, Robert W.
Betlach, John F.
Brinkeman, Bruce B.
Britz, Robert H.
Brown, Richard E.
Butsic, William J.
Chatterton, Carolyn A.
Cichanowski, Gerry W.
Cichanowski, Mike F.
Clausen, Dan P.
Gallagher, James D.
Gaudry, Michael R.
Grover, John
Hanson, Allen R.
Haselow, John R.
Hiltibran, Cheryl M.
Hoffer, Philip S.
Hoida, Joseph A.
Horn, Kenneth C.
Isely, Dennis G.
Jensen, Jim
Jensen, Thomas E.
Johnsen, Andrew I.
Klima, Timothy J.
Kratz, Timothy K.
Kutschera, Paul
Lacourse, Warren M.
Lagus, Arne
Lamppa, Jason A.
Leonardt, Thomas C.
Ludwig, Dan R.
Maher, Don W.
Menard, Stephen J.
Mitchel, Arthur B.
Mohr, James D.
Ohara, Daniel W.
Puchner, Philip F.
Rider, Jim A.
Sadlo, Daniel J.
Schoenberg, Robert B.
Schoville, Kenneth L.
Sisulak, Randall
Skoglund, Timothy W.
Smith, Richard L.
Stamm, John E.
Stertz, Arlyn W.
Tenorio, Jim K.
Tessendorf, Thomas N.
Theryl, Walt H.
Thompson, Darrell C.
Van Houten, Rolf
Vetter, Dennis L.
Virgin, Paul E.
Warzecha, Dom M.
Weingartz, Christopher F.
Withington, Paul D.

Twenty-Year Participants

Andresen, Karl A.
Constalie, Fred P.
Gannett, John W.
Holmquist, John
Kotar, John
Landgraf, David W.
Lindskoog, Jacqueline A.
Lindskoog, Wayne A.
Meland, Nils
Scott, Rick W.
St. Germaine, Ernie

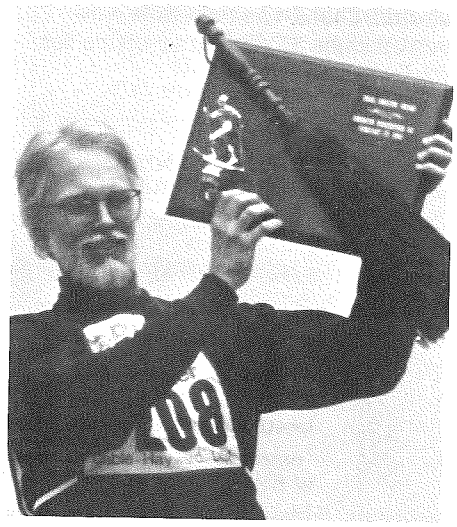

Bringing home the broom is Doug Iverson, 1992 Bronze Broom recipient.

BIRKE WEEK TIMESHARES FOR SALE BY OWNER

- Don't worry about Birke housing again. At Telemark, building 11 behind coliseum. *(Sun. to Sun. of Birke week)*
- A, B or C unit, prime red week RCI Time *(highest demand)*. Use for Birke, trade anywhere in the world, or rent.
- Will discount price or take best offer. Identical package to Telemark.

Call Jon at (612) 822-9006, eve/wknd or (612) 942-5473, days
Turbin 5321 Colfax Ave. So. Mpls. Mn 55419

new moon ski-shop

ROLLERSKIS IN STOCK!

Order by phone or mail. Immediate shipping. In-store demos available.

PRO-SKIS 4 MODELS

THE NEW V2 SKIS 6 MODELS

REPLACEMENT WHEELS: PROSKI, V2

SALOMON & NNN BINDINGS IN STOCK. MOUNTING $7.00/PAIR.
SAFETY VESTS. SWIX & EXEL FERRULES. ELBOW & KNEE PADS. HELMETS.
GLOVES. WATER BOTTLE PACKS. ERGO & TXR POLE GRIPS, ETC.

CALL OUR EXPERIENCED STAFF FOR HELP SELECTING THE ROLLERSKIS BEST FOR YOU, OR SEND FOR ROLLERSKI INFORMATION.

P.O. Box 591B, Hwy. 63N, Hayward, WI 54843 • Phone 715/634-8685

Team Birkie Starts Third Season

With the 20th American Birkebeiner behind us and only a handful of spring races left to go, we have begun the planning process for Team Birkie's third year.

The second year of the program saw the beginning of payoffs for the young juniors and seniors who are involved. At the Senior National Championships, Team Birkie members had 14 top 10 places in their age classes, including four firsts. The Minnesota State High School Championships saw Team Birkie members improve an average of 16 places in the standings over last year, including five in the top 10. At the Birkie, four of the top five overall in the Kortelopet were juniors from Team Birkie. In the women's Birkebeiner, five out of the top 15 were Team Birkie members.

The list of results continues, but tells only a small part of the Team Birkie story. What we are most proud of is the education of coaches, the understanding of the athletes about training and technique, and the information that is being shared about cross country skiing. We are proud of the personal growth and leadership that team members have shown.

Team Birkie activities range from training camps for the athletes to weekends for average master skiers, coaches' education program, and competition at the National Championships. At the time of this writing, 12 team members are traveling to the U.S. Junior Olympic Championships in Rumford, Maine.

The coming year promises to be even better, starting off with support for several members to attend the Western Springs series of competitions in Bend, Oregon and Alberta, Canada. We are adding two camps to the summer schedule for athletes who would like to become a part of Team Birkie. There will be a series of summer challenges to do very long distance days of roller skiing, biking, rowing, hiking, and mountain biking. We are also planning a hiking trip to Colorado. In addition to the summer and fall camps for masters, we are planning on developing a major ski symposium Thanksgiving weekend with top national and international speakers and presenters, along with coaches and instructors, to help skiers of all abilities. We are working on an exchange program to send one female and one male member to Norway for two months in the fall for training and school. Also under development is a schedule of fall races, open to all, that will form a Winterstart series in late November through early January so we can achieve more quality race starts.

Of course, with all of these activities comes the need to raise funds. We will be hosting our annual banquet/auction November 13. We are also looking for corporate sponsors and private donors. Please consider contributing to Team Birkie; your help will go a long way in assisting youth skiing and the development of cross country skiing in the midwest.

Young skiers, generally ages 15-17, who are dedicated to real growth in cross country skiing, can apply to Team Birkie by writing a short letter to Team Birkie, attention Steven Gaskill, stating their goals and past results. The letter *must be accompanied by a letter of recommendation from a coach or skiing acquaintance.* Applicants who qualify will be invited to the open summer camps. Those applicants who demonstrate dedication and a desire to learn and work hard will be nominated by a current Team Birkie member to become a full Team member. Team members receive coaching and technical support.

Coaches who would like to attend a program or camp to participate or help should contact Steven Gaskill through the Birkebeiner office. Some funds and scholarships are available for coaches' education and support at camps.

Seniors and masters who would like to take part in programs should check the schedule and contact the Birkebeiner office for registration forms.

TEAM BIRKIE PROGRAMS FOR SENIORS AND MASTERS

June 26-28 (Fri.-Sun.)	Technique (roller skis) and training camp, Hayward, WI
Oct. 2-4	Technique camp, Hayward
Nov. 13	Birkie Banquet, Twin Cities
Nov. 27-29	Ski Symposium
Dec. 5-6	XC Ski Seminar, Hayward
Late Nov.-Early Jan.	Winterstart Race Series, locations to be announced
Jan. 31	Instructional ski of north end of Birkie Trail
Feb. 7	Instructional ski of south end of Birkie trail
Feb. 27	Birkie and Kortelopet

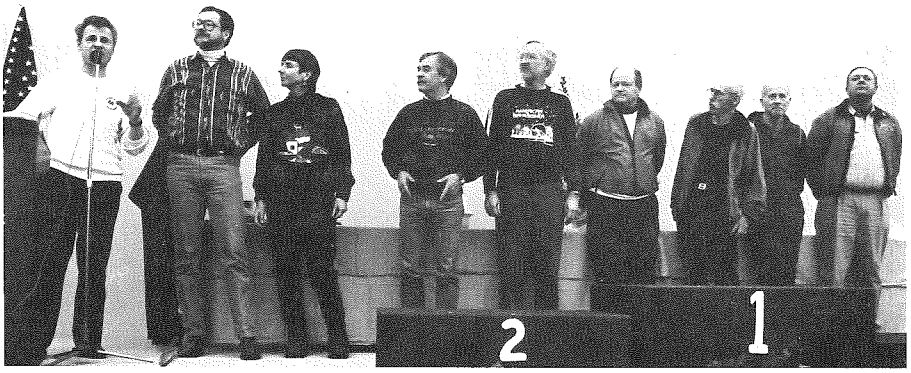

The original Birkebeiner Founders are recognized at the awards ceremony. Left to right are John Kotar, Wayne Lindskoog, Jacque Lindskoog, Nils Meland, Jack Gannett, Rick Scott, Karl Andresen, John Holmquist, and Fred Constalie. Absent are Dave Landgraf and Ernie St. Germaine.

TEAM BIRKIE BOOSTER CAMPS

TECHNIQUE CAMPS FOR SENIORS AND MASTERS

ENTRY FEE INCLUDES:

- Coaching and Lectures
- Team Birkie T-shirt (first camp)

NAME _____

ADDRESS _____

CITY _____ STATE _____ ZIP _____

BIRTHDATE _____ SEX: F___ M___ PHONE (____) _____

CAMP DATES	CHECK CAMP ATTENDING
Arrive - Program Starts	**Depart**
Friday, June 26, 6 pm Lecture	Sunday, June 28, 4 pm _____
Friday, Oct. 2, 6 pm Lecture	Sunday, Oct. 4, 4 pm _____
Friday, Dec. 4, 6 pm Lecture	Sunday, Dec. 6, 4 pm _____

$80.00 TECHNIQUE CAMP • $80.00 XC SEMINAR

Check Wave You Raced In				Check T-Shirt Size ($15 for addl)			
1-2	___	5-6	___	small	___	large	___
3-4	___	7+	___	medium	___	ex-large	___

MAKE CHECKS PAYABLE TO: TEAM BIRKIE
MAIL TO: AMERICAN BIRKEBEINER SKI FOUNDATION
P.O. BOX 911, Hayward, WI 54843 • 800-872-2753 (USA) • 800-722-3386 (WI)

YTS
YELLOWSTONE TRACK SYSTEMS

WHY PURCHASE YTS PRODUCTS TO GROOM YOUR SKI TRAILS?

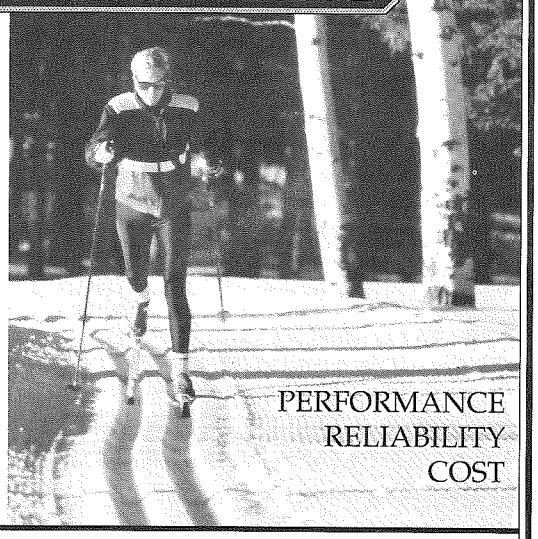

We manufacture a full line of snowmobile and snowcat grooming equipment.

Contact: 406-646-7603
P. O. BOX 29 • WEST YELLOWSTONE, MT 59758

Team Birkie Camp Information

In order to make the information and coaching of Team Birkie programs available to all cross country skiers, the Team Birkie staff will host a series of Team Birkie booster camps for seniors and masters.

The camps will be run by Team Birkie coaches Lynne Cecil and/or Steven Gaskill and supplemented with other top coaches and Team Birkie athletes.

Each camp will include a heavy dose of technical work and physical training, as well as lessons in theory and equipment.

Participants will need to have roller skis (roller blades may be substituted for roller skis), poles for skating and diagonal, and running shoes.

Tentative weekends for the booster camps are June 26-28 and October 2-4. The cross country seminar, December 4-6, will be a wonderful event for all cross country skiers.

Please contact the Birkie office at 800-722-3386 (WI) or 800-872-2753 (US) for further information.

Information regarding lodging in the area can also be obtained by calling the Birkie office.

Team Birkie Schedules

BOOSTER CAMPS

June 26-28	(start the evening of Friday, June 26)
October 2-4	(start the evening of Friday, Oct. 2)

XC SKI SEMINAR

December 4-6	Hayward

FUNDRAISERS

November 13	Birkie Banquet, Twin Cities
January 31	Sunday Instructional Tour, north end of trail
February 7	Sunday Instructional Tour, south end of trail

Start Placement Criteria/ Qualifying Races

• If you have skied the American Birkebeiner in the last five years, you MUST use your best time from those races (1988-92) for wave seeding into the Birkebeiner. If you have not skied the Birkebeiner in the past five years, but skied the 1992 Kortelopet, you MUST use that race.

• Wave 1 and 2 Birkebeiner and Kortelopet placement will be based on finish times from a 1988-92 Birkebeiner or Kortelopet only.

• If you are skiing the Birkebeiner for the first time, you may use any race of a distance of 42K or more, run on its regular course from the Worldloppet, Great American Ski Chase, or Central Marathon Series which has taken place since February 22, 1992; or the 1993 Hayward Lions Club Pre-Birkie for placement up to Wave 3.

• Kortelopet wave placement: If you have skied the Kortelopet or Birkebeiner in the past five years, you must use one of those races. If not, you may use your best time from any of the above races or their associated shorter races of at least 25K. The 1993 Hayward Lions Club Pre-Birkie may also be used for placement up to Wave 3.

• If you have not skied any of the above races, but have skied a Birkebeiner or Kortelopet prior to 1988, you will be placed in Wave 6. Please indicate the specific year skied. If you have not skied any of the above qualifying races, you will be placed in Wave 7.

Top Ten Most Common Mistakes When Completing Your Birkebeiner/Kortelopet Registration

1. INDICATING WHICH RACE YOU INTEND TO SKI: BIRKEBEINER OR KORTELOPET. Be sure to specify which race you intend to ski.
2. SIGNING THE ATHLETE'S RELEASE FORM. The athlete's release must be signed.
3. USING AN INVALID RACE AS WAVE PLACEMENT CRITERIA. Read the wave placement criteria carefully before selecting a race for your placement. Remember, you are looking for your best **PACE TIME.**
4. CALCULATING YOUR NUMBER OF BIRKEBEINERS OR KORTELOPETS. Remember, DNF's and DNS's do not count as completed races.
5. SENDING THE INCORRECT AMOUNT IN PAYMENT. Consult the fee schedule for the correct amount and cut-off date.
6. AGE CALCULATION. Calculate your age as of 12/31/92.
7. 25% CLUB applies to 1992 Birkebeiner only.
8. INCORRECT/ILLEGIBLE CREDIT CARD INFORMATION. Be sure to provide complete and legible numbers and expiration date.
9. RACE OR WAVE CHANGE INFORMATION AND DEADLINES. Read information below start placement criteria to be aware of race or wave change information **and** fees.
10. CONFIRMATION CARDS. Contact the Birkie office immediately if the information is not correct. Cards will not be mailed after February 8. Elite Men and Women will be listed as Wave 1.

Pace Times

WAVE	BIRKEBEINER & KORTELOPET PACE TIMES
1	0 mpk - 3:45 mpk
2	3:46 mpk - 4:31 mpk
3	4:32 mpk - 5:23 mpk
4	5:24 mpk - 6:28 mpk
5	6:29 mpk - 8:57 mpk
6	8:58 mpk - up
7	No seed times

WORLDLOPPET FINAL STANDINGS

MEN

1	Erik Hansson	SWE
2	Hans Christian Udnaes	NOR
3	Anders Blomqvist	SWE

WOMEN

1	Dorota Dziadkowiez	POL
2	Myriam Tyson	CAN
3	Pamela Martin	CAN

SHARP'S GREAT AMERICAN SKI CHASE FINAL STANDINGS

MEN

1	Audun Endestad	Fairbanks, AK
2	Asmund Drivenes	Salt Lake City, UT
3	Ed Lynt	Marquette, MI
4	Rob Landis	Ketchum, ID
5	Kraig Koski	Boulder, CO

WOMEN

1	Lynne Cecil	Maple Grove, MN
2	Lynn Capen	Marquette, MI
3	Carolyn Tiernan	Bishop, CA
4	Elizabeth Schluter	Oconomowoc, WI

CABLE A·R·E·A
Cable
Clam Lake
Namakagon
Drummond
Grand View
OPEN YEAR 'ROUND
for your sporting pleasure
CALL 1-800-533-7454
for free information packet & lodging referrals
Cable Area Chamber of Commerce
P.O. Box 217 • Cable, WI 54821

OFFICE USE

BIB

CLASS WAVE

American Birkebeiner XXI
Kortelopet XXI

Saturday, February 27, 1993 • 9 a.m.

OFFICE USE

ENTRY FEE

MO DAY YEAR

CHECK ONE

☐ **29K KORTELOPET**
(must be 13 years of age by Dec. 31, 1992)

☐ **55K BIRKEBEINER**
(must be 18 years of age by Dec. 31, 1992)

LAST NAME

FIRST NAME MI

ADDRESS

CITY

STATE ZIP CODE NATION

M/F SEX AGE ON 12/31/92 MO DAY YR
DATE OF BIRTH

TELEPHONE NUMBER (HOME)

TELEPHONE NUMBER (BUS.)

1992 25% CLUB ☐ How many Kortelopets have you completed? As of 12/31/92, how many Birkebeiners have you completed? (This information is essential so that you will receive the appropriate medal or year pin)

☐ WORLDLOPPET PASSPORT NO. _____

☐ **JACK RABBIT 10K CLASSIQUE** Entry Fee: $15.00

☐ **KOMPUTER KLASSIC** Entry Fee: $10.00
Only Birkebeiner participants with seed times may enter. Deadline for entering is Feb. 8, 1993.

OPTIONAL INFORMATION:
WHICH SKI TECHNIQUE WILL YOU BE USING: ☐ DIAGONAL ☐ SKATING

FORMER NAME _____

EMPLOYER _____

MEDICAL PROBLEMS _____

START PLACEMENT CRITERIA - QUALIFYING RACES

• If you have skied the American Birkebeiner in the last five years, you MUST use your best time from those races (1988-92) for wave seeding into the Birkebeiner. If you have not skied the Birkebeiner in the past five years, but skied the 1992 Kortelopet, you MUST use that race.

• Wave 1 and 2 Birkebeiner and Kortelopet placement will be based on finish times from a 1988-92 Birkebeiner or Kortelopet only.

• If you are skiing the Birkebeiner for the first time, you may use any race of a distance of 42K or more, run on its regular course from the Worldloppet, Great American Ski Chase, or Central Marathon Series which has taken place since February 22, 1992; or the 1993 Hayward Lions Club Pre-Birkie for placement up to Wave 3.

• Kortelopet wave placement: If you have skied the Kortelopet or Birkebeiner in the past five years, you must use one of those races. If not, you may use your best time from any of the above races or their associated shorter races of at least 25K. The 1993 Hayward Lions Club Pre-Birkie may also be used for placement up to Wave 3.

• If you have not skied any of the above races, but have skied a Birkebeiner or Kortelopet prior to 1988, you will be placed in Wave 6. Please indicate the specific year skied. If you have not skied any of the above qualifying races, you will be placed in Wave 7.

YEAR	RACE	Finish Time HR	Finish Time MN	DISTANCE	OFFICE USE

- **You may only enter one race.**
- **Wave placement is on a first-come, first-served basis.**
- **All requests to transfer to Kortelopet or to Birkebeiner must be RECEIVED IN WRITING at Hayward office no later than February 15, 1993. NO EXCEPTIONS.**
- **Requests to change waves must include a finish time from a qualifying race and must be RECEIVED IN WRITING at the Hayward office no later than February 8, 1993. NO EXCEPTIONS.**
- **Race transfer or wave change requests received between February 3 and February 8 must include a $5.00 fee. No faxes, no credit cards, NO EXCEPTIONS.**
- **All entries must be accompanied by the proper fee in order to be pre-registered.**
- **No refunds are allowed for ANY reason including race cancellation.**
- **Entry fees are not transferable between individuals or to future races.**
- **Absolutely no entries will be accepted after midnight, Feb. 26, 1993.**

Proper identification will be required at race registration (bib pick-up) in order to receive racer packet. Violation of any of the above or other race rules published in the **Birch Scroll** or otherwise distributed to racers will be cause for disqualification and forfeiture of any and all awards. Skiers are advised to consult the official race publication, the **Birch Scroll**, for additional race details, regulations and schedules. All entrants automatically receive the publication. In the case the race must be postponed from the original date, it will be rescheduled for March 6, 1993, conditions permitting. It is the responsibility of race entrants to verify any such changes with race headquarters.

1993 BIRKEBEINER/KORTELOPET FEE SCHEDULE

(FEES IN U.S. DOLLARS)

$43 to 5/1/92	Check payable to: **American Birkebeiner XXI**
$48 to 10/15/92	Mail to: **P.O. Box 911, Hayward, WI 54843**
$53 to 12/1/92	Or use credit card information below:
$58 to 2/1/93	☐ Mastercard ☐ VISA Exp. Date_____
$63 to 2/24/93	Charge Card No. _____
$68 to 2/26/93 midnite	**Signature** _____

☐ **YES, I WOULD LIKE TO SUPPORT THE FOUNDATION.** $25.00/Single, $40.00/Family. Please accept my donation $ _____.

☐ **YES, I WOULD LIKE TO SUPPORT TEAM BIRKIE.** Please accept my donation $ _____.

ATHLETE'S RELEASE. 1. ACKNOWLEDGEMENT AND ASSUMPTION OF RISK AND RELEASE

I, _____, know that alpine, nordic and freestyle skiing are action sports carrying significant risk of serious personal injury, death or property damage. I also know that there are natural, mechanical and environmental conditions and risks which independently or in combination with my activities may cause property damage, or severe or even fatal injuries to me or others.

I agree that I am alone responsible for: (a) my safety while participating in competitive events and/or training for competitive events and, (b) providing, utilizing and maintaining that equipment necessary for the safe enjoyment of my participation in such events and specifically acknowledge that the following persons or entities including the United States Ski Association, the United States Ski Team, the United States Ski Coaches Association, the ski area, the promoters, the sponsors, the organizers, the promoter clubs, the officials and any agent, representative, officer, director, employee, member or affiliate of any person or entity named above are not responsible for my safety. I specifically RELEASE and DISCHARGE, in advance, those parties from any and all liability whether known or unknown, even that liability may arise out of negligence or carelessness on the part of persons or entities mentioned above. I agree to accept all responsibility for the risks, conditions and hazards which may occur whether they now be known or unknown.

Being fully aware of the risks, conditions and hazards of the proposed activity as a competitor, coach or official, I HEREBY AGREE TO WAIVE, RELEASE AND DISCHARGE any and all claims for damages for death, personal injury or property damage which I may have or which may hereafter accrue to me as a result of any participation in competitive events or training for competitor events, against any person or entity identified above whether such injury or damage was foreseeable or not, including any such claims regarding the design or condition of any equipment utilized by me in such competitive events without regard to whether such equipment is specified or recommended by such persons or entities identified above.

I further agree to forever HOLD HARMLESS and INDEMNIFY all persons and entities identified above, generally and specifically, from any and all liability for death, personal injury or property damage, resulting in any way from my participating in competitive events or training for competitive events.

I currently have, and I agree to maintain throughout the time that I train and compete, valid and sufficient medical and accident insurance. I understand that this is my sole responsibility and release all persons and entites identified above from providing this coverage for me.

I agree that I will accept and abide by the rules and regulations of the U.S.S.A. and any other rules or regulations imposed by the organizers of any particular competition. This Acknowledgement and Assumption of Risk and Release shall be binding upon my heirs and assigns.

SIGN HERE X _____ **Member:** _____

By signing this Acknowledgement of Risk and Release as Parent/Guardian, I am consenting to the competitor's participation in competitive skiing and training and acknowledge that I understand that any and all risk whether known or unknown, is expressly assumed by me and all claims, whether known or unknown, are expressly waived in advance.

Date: _____ _____ **Witness** _____

Signature of Parent/Guardian if competitor is under 18 years old

REGISTRATIONS WITH NO SEED TIME OR INCORRECT SEED TIME WILL BE PLACED IN WAVE 7.

DYNO AMERICAN BIRKEBEINER XX

M18-24

1 John Cooley	Rochester, NY	2:15:50.2
2 Mark K. Gray	Tawonga S., AUS	2:16:52.0
3 Hallgeir Lundemo	Merake, NOR	2:17:29.0

M25-29

1 Todd Boonstra	Norwich, VT	2:15:11.6
2 Hans Christian Udnaes	Oslo, NOR	2:15:13.6
3 Manfred Nagl	Radstadt, AUT	2:16:51.4

M30-34

1 Milan Baic	Williamsburg, MI	2:18:09.1
2 Milos Becvar	Strakonice, TCH	2:20:46.6
3 Johnny Ingdal	Minneapolis, MN	2:21:08.6

M35-39

1 Audun Endestad	Fairbanks, AK	2:15:14.7
2 Michael W. Paris	Maple Grove, MN	2:21:34.7
3 Sten J. Fjeldheim	Marquette, MI	2:22:44.7

M40-44

1 Chris Ransom	Madison, WI	2:21:10.6
2 Ray W. Clark	Skandia, MI	2:24:32.2
3 Rudi M. Kapeller	Bad Schallerbac, AUT	2:25:25.1

M45-49

1 Bjorn Arvnes	Rykkinn, NOR	2:25:42.8
2 Jerrold K. Schneider	Rice Lake, WI	2:36:16.7
3 Willy Hansen	Vadso, NOR	2:37:04.7

M50-54

1 James Mudgett	Traverse City, MI	2:47:57.8
2 Tom R. Anderson	Big Rapids, MI	2:49:11.9
3 Ray Ozmun	Huron, OH	2:54:33.8

M55-59

1 Dick H. Hedenstrom	St. Paul, MN	2:45:44.9
2 Ward J. Frea	Houghton, MI	2:59:17.1
3 Robert D. Dannert	Wayzata, MN	3:12:33.6

M60-64

1 Bjorn Lasserud	Minneapolis, MN	2:38:19.7
2 Bob E. Jones	Appleton, WI	3:14.31.8
3 Wendell A. Krogwold	Amherst Jct., WI	3:30.09.8

M65-69

1 George Hovland	Duluth, MN	3:10:17.0
2 Edward Harjala	Copper City, MI	3:18:22.2
3 Roy M. Carlsted	St. Paul, MN	3:22:18.6

M70+

1 Daniel Bulkley	Phoenix, OR	4:23:23.7
2 Gunnar Lillieroth	Umea, SWE	4:49:27.1
3 Erling Holterud	Solor, NOR	5:10:10.2

F18-24

1 Amy E. Cichanowski	Winona, MN	2:38:29.9
2 Bonnie J. Weiskopf	Marquette, MI	2:38:40.9
3 Laura Wilson	Monpelier, VT	2:38:54.7

F25-29

1 Nina Skeime	Oslo, NOR	2:26:13.4
2 Laura McCabe	Summit Park, UT	2:30.11.8
3 Anne Jahren	Oslo, NOR	2:33:40.7

F30-34

1 Lynne Cecil-Johnson	Maple Grove, MN	2:33:07.5
2 Cindy A. Kruse	Cable, WI	2:40:30.2
3 Muffy L. Ritz	Ketchum, ID	2:43:39.9

F35-39

1 Lynn A. Capen	Marquette, MI	2:41:55.0
2 Alison A. Kiesel	Ketchum, ID	2:45:33.6
3 Joann M. Hanowski	Duluth, MN	2:49:54.3

F40-44

1 Jane Stevenson	Madison, WI	2:50:01.0
2 Muriel B. Gilman	Bemidji, MN	2:50:47.8
3 Carolyn Tiernan	Bishop, CA	2:52:27.5

F45-49

1 Elizabeth Schluter	Oconomowoc, WI	2:59:25.1
2 Kati A. Campbell	Minneapolis, MN	3:07:55.6
3 Audrae R. Coury	Brattleboro, VT	3:18:24.7

F50-54

1 Jana Hlavaty	Keystone Resort, CO	3:27:47.0
2 Madeleine Huber	Villmergen, SUI	3:46:24.3
3 Barbara L. Snyder	Superior, WI	4:08:31.9

F55-59

1 Arlyn M. Stertz	Altoona, WI	3:48:33.8
2 Carol A. Duffy	Hayward, WI	4:41:38.7
3 Lorraine M. Whitesell	Siren, WI	4:56:33.6

F60-64

1 Irene R. Molitor	Roseville, MN	4:48:14.4
2 Jane F. Lincoln	Bloomington, MN	5:42:10.6
3 Delaine E. Meyer	Falcon Hts., MN	5:47:57.4

F65-69

1 Brigitte H. Sandager	Minneapolis, MN	5:58:59.0

A perfect face plant.

25% Club Cut-Off Times

CLASS M18-24	2:52:28.8	CLASS F18-24	3:20:36.1
CLASS M25-29	2:50:17.1	CLASS F25-29	3:12:35.4
CLASS M30-34	2:56:18.7	CLASS F30-34	3:32:30.6
CLASS M35-39	2:57:35.1	CLASS F35-39	3:32:09.9
CLASS M40-44	3:01:34.5	CLASS F40-44	3:43:48.6
CLASS M45-49	3:13:52.6	CLASS F45-49	4:10:48.0
CLASS M50-54	3:36:32.2	CLASS F50-54	5:01:42.7
CLASS M55-59	3:52:34.9	CLASS F55-59	6:08:51.8
CLASS M60-64	4:07:47.2	CLASS F60-64	7:28:45.0
CLASS M65-69	4:24:04.5	CLASS F65-69	7:28:43.7
CLASS M70+	6:27:50.8		

HERITAGE BANK OF HAYWARD KORTELOPET

M13-14

1 Andy J. Weddle	Phillips, WI	1:22:26.9
2 Isaac I. Larson	Spooner, WI	1:24:55.7
3 Steve D. Bennett	St. Paul, MN	1:32:54.4

M15-16

1 Adam C. Swank	Rhinelander, WI	1:12:37.0
2 Matt Dudley	Steamboat Springs, CO	1:15:08.4
3 Adam J. Harju	Eden Prairie, MN	1:16:40.6

M17-18

1 Kurt Wulff	Minocqua, WI	1:06:45.8
2 Ryan W. Brooks	Eden Prairie, MN	1:07:53.9
3 Ryan N. Hebert	Solon Springs, WI	1:08:00.0

M19-24

1 Jon P. Halvorson	Burnsville, MN	1:06:46.1
2 Bradley G. Nelson	Brainerd, MN	1:06:46.6
3 Dan M. Goltz	Green Bay, WI	1:08:01.0

M25-29

1 Thomas G. Wagner	Marquette, MI	1:12:25.8
2 Tom A. Meyer	Eau Claire, WI	1:16:25.9
3 John M. Nordstrom	Rice, MN	1:20:52.1

M30-34

1 Scott D. Wurdinger	Madison, WI	1:14:59.2
2 David C. Peterson	Aspen, CO	1:17:04.1
3 Eugene A. Kay	Plymouth, MN	1:20:06.2

M35-39

1 Clifford A. Onthank	Traverse City, MI	1:14:00.7
2 Steve D. Chase	Chanhassen, MN	1:14:03.6
3 Kirt N. Sanford	Rockford, IL	1:20:56.7

M40-44

1 Kris T. Nielsen	Gonvick, MN	1:15:51.9
2 Dean C. Swanson	Eden Prairie, MN	1:22:26.8
3 Jerry L. Nelson	River Falls, WI	1:23:17.4

M45-49

1 Rick L. Schneider	Bayport, MN	1:20:41.6
2 Ahvo Taipale	St. Paul, MN	1:24:09.0
3 Jerry Wilkes	Delano, MN	1:25:33.1

M50-54

1 James E. White	St. Cloud, MN	1:27:25.5
2 Jack D. Hero	Prior Lake, MN	1:29:32.0
3 Phil Lorenc	Waukegan, IL	1:35:11.8

M55-59

1 Erkki S. Harju	Two Harbors, MN	1:34:18.5
2 Domenic Ori	Highland Pk., IL	1:38:41.2
3 Dick L. Swain	Wauwatosa, WI	1:43:50.8

M60-64

1 Calvin T. Pollari	Gordon, WI	1:45:08.4
2 Ken Aker	Superior, WI	1:47:52.9
3 Alfred G. Wellnitz	Bloomington, MN	1:54:51.9

M65-69

1 Arthur B. Schultz	Incline Village, NV	1:57:56.0
2 James M. Laing	Whitefish Bay, WI	2:18:48.8
3 Skip Shireman	Hayward, WI	3:04:56.0

M70+

1 William G. Andberg	Anoka, MN	2:34:45.2
2 Mervin L. Lindelof	Brule, WI	3:03:39.8
3 Rudy Larson	Houghton, MI	3:18:40.8

F13-14

1 Dawn M. Sillars	Wausau, WI	2:02:55.9
2 Lyndsey E. Pierce	Waukesha, WI	2:15:25.8
3 Aricca R. Dums	Hayward, WI	2:15:51.2

F15-16

1 Kara K. Bancroft	Minnetonka, MN	1:48:48.2
2 Erin J. Johnson	Excelsior, MN	1:52:50.5
3 Katherine Hendrickson	Excelsior, MN	1:54:56.8

F17-18

1 Heather R. Cichanowski	Winona, MN	1:20:18.8
2 Jenni M. Thymian	Mounds View, MN	1:32:40.3
3 Lindsay R. Nelson	Shorewood, MN	1:44:08.3

F19-24

1 Sara Kylander	Mora, MN	1:16:39.0
2 Amy L. Jeffrey	Marquette, MI	1:18:46.3
3 Barbara L. Wenner	Marquette, MI	1:19:39.0

F25-29

1 Kris Clark	Skandia, MI	1:17:51.3
2 Carol Warner-Dart	St. Louis Park, MN	1:31:15.2
3 Susanne M. Hill	Winnipeg, MAN	1:36:17.3

F30-34

1 Carmen J. Ritz	Wausau, WI	1:37:00.4
2 Suzann Stenso-Velo	Stillwater, MN	1:37:33.4
3 Theresa J. Van Straten	Duluth, MN	1:42:42.9

F35-39

1 Julie A. Weier	Amherst, WI	1:21:48.3
2 Terry A. Hagemeier	Green Bay, WI	1:32:18.5
3 Mary T. Binkley	Waunakee, WI	1:47:49.3

F40-44

1 Christina E. Cronkite	Hayward, WI	1:24:56.5
2 Diana H. Beck	Fond du Lac, WI	1:42:35.6
3 Lisa K. Reavill	River Falls, WI	1:50:00.1

F45-49

1 Paula E. Larsen	Horicon, WI	1:49:59.6
2 Elfriede K. Finnegan	Kenosha, WI	1:50:12.5
3 Barb Dix	Wausau, WI	1:54:11.1

F50-54

1 Kine Rogers	Eau Claire, WI	2:02:03.7
2 Laura I. Johnson	Marine St. Croix, WI	2:26:52.3
3 Mary Lou Schmitt	Shoreview, MN	2:41:55.5

F55-59

1 Anne Zink	White Bear Lake, MN	1:53:53.6
2 Barbara W. Wahman	Little Canada, MN	2:39:29.7
3 Elizabeth Espointour	Minneapolis, MN	3:16:56.2

F60-64

1 Gunnel F. Ragner	Ellison Bay, WI	2:47:06.4
2 Sally V. Runge	Brule, WI	2:59:31.1
3 Hazel L. Weber	Freeport, IL	4:07:41.9

F65-69

1 Anna Maria Lillieroth	Umea, SWE	3:26:32.1
2 Grace W. White	Madison, WI	3:55:27.3
3 Marguerite L. Geisert	Evanston, IL	4:14:52.4

F70+

Helga F. McNair	St. Paul, MN	5:01:10.1

AUSTRALIAN KANGAROO HOPPET

FIRST WORLDLOPPET RACE OF THE YEAR

TOUR DATES: August 23 - September 4, 1992

SKIERS AND NON-SKIERS SHARE THE EXPERIENCE OF A LIFETIME!

FOR MORE INFORMATION:
MR. TOM DUFFY
P.O. Box 718, Hayward, WI 54843
Phone 715/634-4891

Jeff Pagels of Green Bay, Wisconsin, became the first person to ever ski the Kortelopet using a Sit-Ski.

Get on the right track.

Subscribe to SkiTrax.

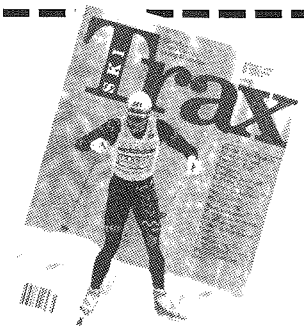

- Canada's one and only exclusive cross-country skiing publication
- Competition news – national and international, current, factual and controversial
- The best places for recreational skiing – local and exotic
- Product reviews, new products, training and buying tips

All delivered to your door!

SkiTrax
Subscription Rates:
1 year (4 issues) $6.67 (includes GST)
2 years (8 issues) $11.68 (includes GST)

US subscribers please send $9.50 US (1 year); $17.50 US (2 years); International subscribers send $10 US per year. Tax free. Postage paid.

Please send cheque or money order to:

SkiTrax Magazine
2 Pardee Avenue, Suite 204
Toronto, Ontario M6K 3H5
Tel: (416) 530-1350 / Fax: (416) 530-4155

Please print clearly

Name _____ Age _____

Address _____ Phone _____

City _____ State _____ Zip Code _____

Do you own cross-country skis? Yes ❑ No ❑

If yes, what make? _____

ABR

CHEQUAMEGON FAT TIRE FESTIVAL

sponsored by
DIAMOND BACK

SEPTEMBER 18-20, 1992
CABLE & HAYWARD, WI

Entries limited to 2,500 participants. No registrations taken after Sept. 1, 1992 or after the limit is reached. Whichever comes first.

FOR FURTHER INFORMATION CALL OR WRITE:
CFTF
P.O. Box 267, Telemark Lodge
Cable, WI 54821 • (715) 798-3811

FACTS

PARTICIPANTS:

... BY STATE

Alaska	6	Nebraska	9
Arizona	4	Nevada	4
Arkansas	1	New Hampshire	7
California	32	New Jersey	7
Colorado	67	New Mexico	4
Connecticut	10	New York	28
Delaware	1	North Carolina	4
Dis. of Columbia	1	North Dakota	5
Florida	2	Ohio	40
Georgia	3	Oklahoma	1
Hawaii	1	Oregon	21
Idaho	10	Pennsylvania	8
Illinois	600	Rhode Island	5
Indiana	39	South Carolina	1
Iowa	92	South Dakota	17
Kansas	5	Tennessee	2
Kentucky	3	Texas	8
Maine	11	Utah	11
Maryland	5	Vermont	8
Massachusetts	50	Virginia	8
Michigan	259	Washington	20
Minnesota	1629	West Virginia	1
Missouri	12	Wisconsin	3139
Montana	11	Wyoming	6

... BY NATION

Australia	7	Great Britian	4
Austria	5	Italy	10
Belgium	1	Japan	2
Canada	90	Norway	23
Czechoslovakia	3	Slovenia	4
Estonia	1	Sweden	5
Finland	10	Switzerland	16
Germany	5	USA	6181

... BY AGE CLASS

BIRKEBEINER/KORTELOPET

13-17	242	45-49	595
18-24	342	50-54	369
25-29	669	55-59	177
30-34	1244	60-64	89
35-39	1467	65-69	39
40-44	1125	70+	15

... BY SEX

BIRKEBEINER		KORTELOPET	
Men	3772	Men	1145
Women	586	Women	870

... MISCELLANEOUS

Total Master Skiers (over 30)	5120
Total Classical Technique Skiers	874
Total Worldloppet Passport Holders	180
Total First-Time Birkie/Korte Skiers	1139

TOTAL BIRKIES COMPLETED

1 Race	2520	11 Races	199
2 Races	739	12 Races	113
3 Races	495	13 Races	84
4 Races	406	14 Races	93
5 Races	322	15 Races	58
6 Races	332	16 Races	45
7 Races	261	17 Races	36
8 Races	197	18 Races	11
9 Races	220	19 Races	6
10 Races	226	20 Races	10

BIRKEBEINER	
Finished	3982
Did Not Start	196
Did Not Finish	178
TOTAL	**4356**
KORTELOPET	
Finished	1798
Did Not Start	127
Did Not Finish	92
TOTAL	**2017**
BIRKEBEINER/KORTELOPET	
Total Registered	6373
Total Finished	5780

American Birkebeiner Founder, Tony Wise, and the first Birkie champion, Sam "Eric" Errson.

Snow or No Snow

PowerBars are healthful, sustained energy food with no oils or added fats.

For whenever you want to perform at your best.

PowerBar proudly sponsors the Birkebeiner.

Call for a free newsletter, or the location of your nearest dealer.
800-444-5154
10am- 9pm, M-F
Eastern time

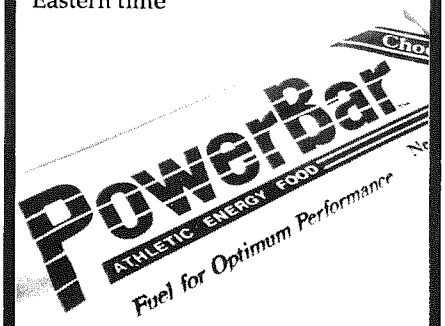

$1.69 each
$35/box of 24.
Protein: 10 g.
Fat: less than 2 g.
Carbohydrate: 40 g.
In Malt-Nut, Chocolate and Wild Berry flavors

©1991 Powerfood Inc.

NUTRIQUEST

American Birkebeiner Welcomes NutriQuest Back For 1993!

Train With The Drink You'll Race With ...

NutriQuest Carbo Gold Endurance Drink Will Be Served At All Birkie Food Stations.

Call for the location of your nearest dealer

TOLL FREE
1-800-451-0552

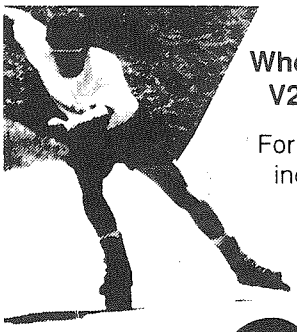

Whether you in-line skate or roller ski, V2 gives you the optimum workout.

For in-line skating, **Carbonic** wheels provide increased grip plus greater muscular and aerobic stimulus.

V2 Increase Strength... Speed... Endurance

For roller skiing, no one gives you a choice like **V2**. For '92, there's a new low cost narrow wheel skate ski ... a unique braking system...new wheel geometries... new wheel compounds... etc

V2's are used by World Champion skiers, runners and bicyclists. But, **V2**'s are not just for the elite, they are for anyone who wants to be in better shape.

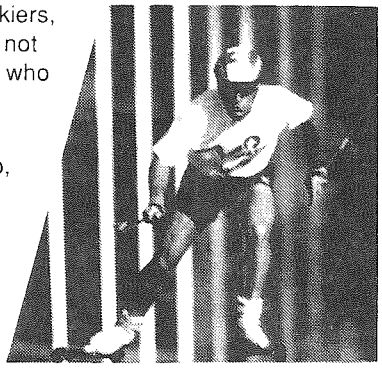

See **V2**'s at your favorite Sport Shop, or contact: **JENEX INC.**
P.O. Box 1219, Amherst, NH, USA

TEL. 603-672-2600
FAX 603-672-5751

Patented: Patent #'s supplied upon request.

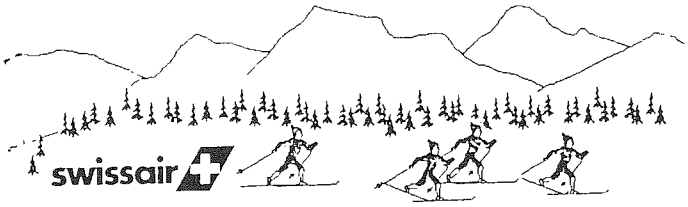

Sixth Annual Masters

Autumn Training Camp

October 9-20, 1992

In the Beautiful Austrian Alps

Alpine Mountaineering, Glacier and Cross Country Skiing Camp

Extend your stay up to total 22 days, at no extra cost in airfare!

Experienced tour hosts and cross country ski coaches, American Birkebeiner winners **Manfred Nagl**, Austria, **Wolfgang Ritzinger**, Austria, and **Rudi Kappeller**, Austria.

BEGINNERS WELCOME

FOR MORE INFORMATION, CONTACT:

MR. TOM DUFFY
P.O. Box 718
Hayward, WI 54843
Phone 715/634-4891

TREK – BRIDGESTONE–MIYATA

B.J.'S Bike & Ski

8503 Wyoming Avenue N.
Brooklyn Park, MN 55445
(612) 424-4459

SALE!

HIDDEN BAY CLOTHING

Official Apparel Sponsor of the 1992 DYNO American Birkebeiner

Official custom knitted Birkie sweaters. Available in Red, Royal or Navy. Embroidered with the official 20th anniversary logo.

$22

plus tax and shipping

Official Birkebeiner sweaters. Available in Natural color only. Embroidered with the official 20th anniversary logo.

$22

plus tax and shipping

ORDERING INFORMATION: Complete the order blank or copy the information on a plain sheet of paper and mail with check, money order or credit card information to: HIDDEN BAY CLOTHING, P.O. Box 472, Hayward, WI 54843. To order by phone, call (715) 634-4109.
In the event your first color choice is out-of-stock, please state a second color choice.

ITEM DESCRIPTION	QTY.	COLOR	SIZE	PRICE	TOTAL
				SUBTOTAL	
				SALES TAX*	
				SHIPPING	$3.00
				TOTAL	

Name: _____
Street: _____
City: _____
State: _____ Zip: _____
Phone: _____
Signature: _____
CARD #: ☐VISA ☐MASTERCARD _____ Expires: _____

SALES TAX: 5.5% (WI ONLY)

MEN'S DYNO AMERICAN BIRKEBEINER RESULTS

RANK	CLS	FINAL TIME	BIB	NAME	HOMETOWN	ST	NAT	CLASS	CL RANK	25%	PACE MN/KM
1		2:15:11.6	38	TODD BOONSTRA	NORWICH	VT		M25-29	1	Y	2:36
2		2:15:13.6	48	HANS CHRISTIAN UDNAES	OSLO		NOR	M25-29	2	Y	2:36
3		2:15:14.7	4	AUDUN ENDESTAD	FAIRBANKS	AK		M35-39	1	Y	2:36
4		2:15:50.2	160	JOHN H COOLEY	ROCHESTER	NY		M18-24	1	Y	2:37
5		2:16:51.4	1	MANFRED NAGL	RADSTADT		AUT	M25-29	3	Y	2:38
6		2:16:52.0	23	MARK K GRAY	TAWONGA SOUTH	VIC	AUS	M18-24	2	Y	2:38
7		2:16:55.0	164	GREG STONE	PARK CITY	UT		M25-29	4	Y	2:38
8		2:16:56.9	8	MICHAEL STANDMANN	ST JAKOB		AUT	M25-29	5	Y	2:38
9		2:17:04.8	184	JAAK MADISSON	RAPLAMAA	EST	SOV	M25-29	6	Y	2:38
10		2:17:29.0	18	HALLGEIR LUNDEMO	7530 MERAKE		NOR	M18-24	3	Y	2:39
11		2:17:44.1	115	STEPHANE BARRETTE	MONTREAL	QUE	CAN	M25-29	7	Y	2:39
12		2:18:09.1	19	MILAN BAIC	WILLIAMSBURG	MI		M30-34	1	Y	2:39
13		2:19:35.0	21	OLA UNSGAARD			NOR	M25-29	8	Y	2:41
14		2:19:41.4	16	PAUL J LAPOINTE	WINNIPEG	MAN	CAN	M25-29	9	Y	2:41
15		2:19:42.9	606	MARK T OCONNOR	MARQUETTE	MI		M18-24	4	Y	2:41
16		2:20:01.3	134	BRUCE L BAUER	HOUGHTON	MI		M18-24	5	Y	2:42
17		2:20:14.2	11	MICHAL TRNKA	C BUDEJOVICE		TCH	M18-24	6	Y	2:42
18		2:20:46.6	10	MILOS BECVAR	STRAKONICE		TCH	M30-34	2	Y	2:42
19		2:21:08.6	125	JOHNNY INGDAL	MINNEAPOLIS	MN		M30-34	3	Y	2:43
20		2:21:10.6	50	CHRIS RANSOM	MADISON	WI		M40-44	1	Y	2:43
21		2:21:27.8	126	JOEL D BUTH	WAUKESHA	WI		M18-24	7	Y	2:43
22		2:21:31.7	20	BENJAMIN H DODGE	ASPEN	CO		M25-29	10	Y	2:43
23		2:21:34.7	32	MICHAEL W PARIS	MAPLE GROVE	MN		M35-39	2	Y	2:43
24		2:21:36.2	22	TRAVIS W MOORE	WOODY CREEK	CO		M18-24	8	Y	2:43
25		2:21:40.1	30	MICHAEL ZIELKE	MARQUETTE	MI		M25-29	11	Y	2:43
26		2:21:48.0	650	MICHAEL B NIGHTINGALE	MARQUETTE	MI		M18-24	9	Y	2:44
27		2:21:49.1	15	TIM R MINER	HUGO	MN		M25-29	12	Y	2:44
28		2:22:06.4	57	DAVID D MARK	STEAMBOAT	CO		M30-34	4	Y	2:44
29		2:22:08.6	643	MARKO V SEPPANEN	THUNDER BAY	ONT	CAN	M25-29	13	Y	2:44
30		2:22:44.7	24	STEN J FJELDHEIM	MARQUETTE	MI		M35-39	3	Y	2:45
31		2:22:46.4	2	WOLFGANG RITZINGER	TROFAIACH		AUT	M25-29	14	Y	2:45
32		2:23:04.2	157	DAVIS W PHINNEY	BOULDER	CO		M30-34	5	Y	2:45
33		2:23:31.1	13	CARL L TRABANT	EAGAN	MN		M30-34	6	Y	2:46
34		2:24:22.9	122	SILVANO FEDEL			ITA	M25-29	15	Y	2:47
35		2:24:32.2	37	RAY W CLARK	SKANDIA	MI		M40-44	2	Y	2:47
36		2:25:15.3	31	DANIEL W RAY	BLAINE	MN		M25-29	16	Y	2:48
37		2:25:17.6	35	TOM J SCHULER	WAUWATOSA	WI		M35-39	4	Y	2:48
38		2:25:25.1	132	RUDI M KAPELLER	BAD SCHALLERBAC		AUT	M40-44	3	Y	2:48
39		2:25:29.0	61	TIMOTHY B TRIEBOLD	MARINETTE	WI		M35-39	5	Y	2:48
40		2:25:37.0	136	MARK D PARMAN	WAUSAU	WI		M25-29	17	Y	2:48
41		2:25:39.3	71	TERRY DALEY	BUFFALO	MN		M30-34	7	Y	2:48
42		2:25:40.7	123	THOMAS J ASMUS	TRAVERSE CITY	MI		M18-24	10	Y	2:48
43		2:25:42.8	9	BJORN RYVNES	N1349 RYKKINN		NOR	M45-49	1	Y	2:48
44		2:25:44.9	51	ALLEN W LIMBERG	WAUSAU	WI		M30-34	8	Y	2:48
45		2:25:49.0	40	JAKE MOODY	STILLWATER	MN		M30-34	9	Y	2:48
46		2:25:52.2	36	JOHN H DEWALL	STILLWATER	MN		M30-34	10	Y	2:48
47		2:25:55.2	81	DONALD C POLLARI	DULUTH	MN		M30-34	11	Y	2:48
48		2:26:36.1	154	PHILIP SHAW	ROSEMERE	QUE	CAN	M25-29	18	Y	2:49
49		2:26:38.8	88	BILL BRUNDAGE	TRAVERSE CITY	MI		M40-44	4	Y	2:49
50		2:27:13.8	46	PAUL R PETERSON	WILLMAR	MN		M25-29	19	Y	2:50
51		2:27:25.2	59	MICHAEL J MYERS	PLYMOUTH	MN		M25-29	20	Y	2:50
52		2:27:51.4	128	ROD M RAYMOND	DULUTH	MN		M25-29	21	Y	2:51
53		2:27:56.9	85	KRAIG J KOSKI	BOULDER	CO		M25-29	22	Y	2:51
54		2:28:02.7	143	PAUL A JOHNSON	HESPERIA	MI		M25-29	23	Y	2:51
55		2:28:08.4	586	ANDREW K NESTINGEN	ST PAUL	MN		M18-24	11	Y	2:51
56		2:28:21.8	542	CHIP P TABOR	ST CLOUD	MN		M18-24	12	Y	2:51
57		2:28:22.3	56	JEFF A BRADLEY	DAVENPORT	IA		M30-34	12	Y	2:51
58		2:28:24.9	92	GARY J WEIER	ANHERST	WI		M35-39	6	Y	2:51
59		2:28:27.4	44	LUKE C SKINNER	MINNEAPOLIS	MN		M25-29	24	Y	2:51
60		2:28:31.5	76	MICHAEL L ZEIGLE	SUN PRAIRIE	WI		M40-44	5	Y	2:51
61		2:28:34.2	77	DAVID A CHRISTOPHERSON	MINNEAPOLIS	MN		M40-44	6	Y	2:51
62		2:28:37.3	41	SCOTT A ELLERTSON	ALBERT LEA	MN		M30-34	13	Y	2:51
63		2:28:44.0	63	TED W THEYERL	GERMANTOWN	WI		M18-24	13	Y	2:52
64		2:28:58.0	14	MARK KING	ST PAUL	MN		M30-34	14	Y	2:52
65		2:29:17.9	43	JON C MOMMAERTS	MARQUETTE	MI		M18-24	14	Y	2:52
66		2:29:24.2	91	W TIM WONSER	NEENAH	WI		M35-39	7	Y	2:52
67		2:29:41.0	55	MIKE EDWARDS	THUNDER BAY	ONT	CAN	M25-29	25	Y	2:53
68		2:29:58.0	97	DAVE J LESCHKE	RHINELANDER	WI		M30-34	15	Y	2:53
69		2:30:06.3	553	PETER W COONS	NEENAH	WI		M25-29	26	Y	2:53
70		2:30:11.0	25	HANS NICOLAI EDBO	1344 HASLUM		NOR	M18-24	15	Y	2:53
71		2:30:17.2	70	BRIAN H ABERY	APPLE VALLEY	MN		M35-39	8	Y	2:53
72		2:30:19.1	531	TIM M NELSON	BRAINERD	MN		M18-24	16	Y	2:53
73		2:30:22.3	498	JONATHAN R NEWBURY	HARBOR SPRINGS	MI		M25-29	27	Y	2:54
74		2:30:31.0	121	WILLIAM M BEDFORD	MT PLEASANT	UT		M35-39	9	Y	2:54
75		2:30:36.1	112	BRADFORD J PETERSON	WAYZATA	MN		M40-44	7	Y	2:54
76		2:30:36.8	33	PAUL A KRUEGER	WINNIPEG	MAN	CAN	M30-34	16	Y	2:54
77		2:30:37.5	78	THOMAS L ANDERSON	ST LOUIS PK	MN		M35-39	10	Y	2:54
78		2:30:48.3	47	KURT C STEIL	EAU CLAIRE	WI		M35-39	11	Y	2:54
79		2:30:57.5	45	ALEXANDER B KAHAN	NORWICH	VT		M30-34	17	Y	2:54
80		2:31:11.3	131	RONALD L CAPACIO	WOODRUFF	WI		M40-44	8	Y	2:54
81		2:31:14.3	12	PETR VONDRAS	DOMAZLICE		TCH	M18-24	17	Y	2:55
82		2:31:20.0	66	MIKE GIBBS	MINNEAPOLIS	MN		M30-34	18	Y	2:55
83		2:31:23.6	79	MIKE KRIETER	MINNEAPOLIS	MN		M25-29	28	Y	2:55
84		2:31:26.2	95	RICHARD C CLARK	N ST PAUL	MN		M30-34	19	Y	2:55
85		2:31:30.6	186	RICK D MARTIN	MENASHA	WI		M35-39	12	Y	2:55
86		2:31:31.5	111	DENO E MENSE	HAYWARD	WI		M30-34	20	Y	2:55
87		2:31:36.4	171	JAMES M SCHULTZ	MINNEAPOLIS	MN		M25-29	29	Y	2:55
88		2:31:37.6	153	TERRANCE J MCNATT	WEST NEWTON	MA		M25-29	30	Y	2:55
89		2:31:40.7	84	ROGER A PEKURI	ELY	MN		M40-44	9	Y	2:55
90		2:31:43.0	69	DAVID R DOW	ST PAUL	MN		M35-39	13	Y	2:55
91		2:32:01.0	73	DENNY D POLZIN	BELLAIRE	MI		M40-44	10	Y	2:55
92		2:32:02.9	93	TOM G NOWAK	DAYTON	MN		M35-39	14	Y	2:55
93		2:32:06.9	165	GREGORY T GREENE	VERONA	WI		M35-39	15	Y	2:56
94		2:32:40.7	99	DALE A NIGGEMANN	WINONA	MN		M25-29	31	Y	2:56
95		2:33:04.4	163	PAUL E VIRGIN	ST PAUL	MN		M40-44	11	Y	2:57
96		2:33:16.7	114	PHILLIP SCHWEIZER	HUTCHINSON	MN		M30-34	21	Y	2:57
97		2:33:19.7	571	MATT A ROWLEY	MOUNDSVIEW	MN		M18-24	18	Y	2:57
98		2:33:28.9	670	JOHN KNIGHT	SUPERIOR	WI		M30-34	22	Y	2:57
99		2:33:38.7	309	TIMOTHY C ONTHANK	TRAVERSE CITY	MI		M40-44	12	Y	2:57
100		2:33:42.7	102	LINDSAY G GAULD	WINNIPEG	MAN	CAN	M40-44	13	Y	2:57
101		2:34:02.0	119	DENNIS PAULL	TRAVERSE CITY	MI		M25-29	32	Y	2:58
102		2:34:20.4	65	GREGORY P OLSEN	ST PAUL	MN		M25-29	33	Y	2:58
103		2:34:40.0	2688	GEORGE P CLARKE	KETCHUM	ID		M18-24	19	Y	2:58
104		2:34:42.7	190	RICHARD J BEIRL	NEENAH	WI		M40-44	14	Y	2:59
105		2:34:51.8	42	GEORG GRAU	MEILEN		SUI	M40-44	15	Y	2:59
106		2:35:00.5	86	MICHAEL K OCONNOR	ROCHESTER	MN		M35-39	16	Y	2:59
107		2:35:03.9	105	TODD I JOHNSON	MARINE	MN		M25-29	34	Y	2:59
108		2:35:20.2	527	ALLAN J SERRANO	MINNEAPOLIS	MN		M18-24	20	Y	2:59
109		2:35:20.5	74	JAMES E MULLEN	ORCHARD PARK	NY		M30-34	23	Y	2:59
110		2:35:34.4	104	PETER R VAN STRATEN	DULUTH	MN		M35-39	17	Y	2:60
111		2:35:39.9	638	JEFFREY S KALEMBER	KALKASKA	MI		M25-29	35	Y	2:60
112		2:35:44.7	135	CHRISTOPHER J SIMONS	STEVENS PT	WI		M25-29	36	Y	2:60
113		2:35:48.2	94	JOHN W FILANDER	MT IRON	MN		M35-39	18	Y	2:60
114		2:36:09.4	414	KIRK K KARLOWSKY	BRUNKILD	MAN	CAN	M30-34	24	Y	3:00
115		2:36:10.6	538	RODNEY L JOHNSON	MINNEAPOLIS	MN		M30-34	25	Y	3:00
116		2:36:10.7	320	JERROLD K SCHNEIDER	RICE LAKE	WI		M45-49	2	Y	3:00
117		2:36:16.7	533	CHUCK L OLSON	IRON RIVER	WI		M35-39	19	Y	3:00
118		2:36:20.9	416	KEVIN J KONCZAK	ALPENA	MI		M18-24	21	Y	3:00
119		2:36:25.8	60	MICHAEL J CHOATE	CHICAGO	IL		M30-34	26	Y	3:00
120		2:36:26.7	584	WAYNE D GRESSMAN	DULUTH	MN		M30-34	27	Y	3:01
121		2:36:49.7	62	DARRELL J KURTH	WAUSAU	WI		M35-39	20	Y	3:01
122		2:37:03.8	52	MARK A NEWMAN	PLYMOUTH	MN		M25-29	37	Y	3:01
123		2:37:04.7	652	WILLY HANSEN	VADSO		NOR	M45-49	3	Y	3:01
124		2:37:10.4	546	WILLIAM B FIELDING	WILDWOOD	IL		M30-34	28	Y	3:02
125		2:37:20.9	594	KENT G GREEN	BLOOMINGTON	MN		M25-29	38	Y	3:02
126		2:37:33.8	101	PER ARNE HANSEN	3030 KONNERUD		NOR	M45-49	4	Y	3:02
127		2:37:34.6	98	PAUL C ANSCHUTZ	STURGEON BAY	WI		M30-34	29	Y	3:02
128		2:37:43.9	141	TIMOTHY DAHLBERG	SIREN	WI		M40-44	16	Y	3:02
129		2:37:47.3	327	THOMAS R KRENZ	OSCEOLA	WI		M30-34	30	Y	3:02
130		2:37:50.3	53	KENNETH R WIKGREN	IRON RIVER	MI		M30-34	31	Y	3:02
131		2:37:52.7	159	GARY G PENMAN	SEELEY	WI		M40-44	17	Y	3:02
132		2:38:01.0	463	STEVEN J SMIGIEL	SOUTH BEND	IN		M25-29	39	Y	3:02
133		2:38:02.1	582	MICHAEL F KING	EVANSTON	IL		M30-34	32	Y	3:02
134		2:38:14.3	26	BJORN LASSERUD	MINNEAPOLIS	MN		M60-64	1	Y	3:03
135		2:38:27.9	170	CHRISTOPHER F WEINGARTZ	OAKLAND	MI		M35-39	21	Y	3:03
136		2:38:30.4	189	BILL KOPANDA	CRYSTAL LAKE	IL		M40-44	18	Y	3:03
137		2:38:34.4	150	WILLIAM H MCNEIL	WINONA	MN		M40-44	19	Y	3:03
138		2:38:38.7	461	GREG OLECHOWSKI	RHINELANDER	WI		M30-34	33	Y	3:03
139		2:38:41.2	180	MICHAEL P ARAMOVICH	ROCKFORD	IL		M40-44	20	Y	3:03
140		2:38:50.5	519	MICHAEL J PRYOR	MARQUETTE	MI		M30-34	34	Y	3:03
141		2:38:52.5	658	ESKO PESONEN	THUNDER BAY	ONT	CAN	M45-49	5	Y	3:03
142		2:38:55.6	569	ERIC J PETERSON	WILLMAR	MN		M18-24	22	Y	3:03
143		2:38:56.7	108	KEVIN P MCCARTHY	EDEN PRAIRIE	MN		M30-34	35	Y	3:03
144		2:39:07.9	185	STEPHEN F MORALES	HAYWARD	WI		M40-44	21	Y	3:04
145		2:39:11.6	174	GARY B TIESLING	RHINELANDER	WI		M35-39	22	Y	3:04
146		2:39:24.4	75	DAVID J CIHASKY	CHIPPEWA FALLS	WI		M30-34	36	Y	3:04
147		2:39:28.7	173	JOHN W GRIFFITH	BOULDER	CO		M30-34	37	Y	3:04
148		2:39:32.4	124	PAUL A BISKUP	CARDIFF	CA		M25-29	40	Y	3:04
149		2:39:39.2	195	BARNEY B MORGAN	HAYWARD	WI		M30-34	38	Y	3:04
150		2:39:47.2	89	KEVIN R SCHMITT	ELKHART LAKE	WI		M18-24	23	Y	3:04
151		2:39:48.4	155	MICHAEL MCFADZEN	PLYMOUTH	WI		M35-39	23	Y	3:04
152		2:39:55.3	109	MICHAEL J TRZEBIATOWSKI	ROSHOLT	WI		M35-39	24	Y	3:05
153		2:39:59.3	275	KEVIN J ROGERS	OSCEOLA	WI		M30-34	39	Y	3:05
154		2:40:00.1	82	THOMAS A TEDLUND	DULUTH	MN		M30-34	40	Y	3:05
155		2:40:04.8	58	STEVEN VREEKEN	GROSSE PT SHORE	MI		M18-24	24	Y	3:05
156		2:40:06.5	376	WILLIAM B BALDUS	MINNEAPOLIS	MN		M25-29	41	Y	3:05
157		2:40:35.5	529	GARY R JOHNSON	MAPLE GROVE	MN		M30-34	41	Y	3:05
158		2:40:39.9	530	TIMOTHY R TRAYNOR	MINNEAPOLIS	MN		M25-29	42	Y	3:05
159		2:40:41.6	158	JOE DUFFY	EDINA	MN		M40-44	22	Y	3:05
160		2:40:44.7	139	JOHN E HARJU	TWO HARBORS	MN		M30-34	42	Y	3:05
161		2:40:49.4	149	JACOB I BARNES	AMHERST JCT	WI		M30-34	43	Y	3:06
162		2:41:14.6	602	DREW L HOLBROOK	MINNEAPOLIS	MN		M30-34	44	Y	3:06
163		2:41:15.2	3436	STEVEN E KRAMER	BURNSVILLE	MN		M18-24	25	Y	3:06
164		2:41:17.2	665	ANDREAS HOTZ	DIETLIKON		SUI	M25-29	43	Y	3:06
165		2:41:21.0	289	DANIEL V PACKMAN	SALEM	OR		M25-29	44	Y	3:06
166		2:41:23.8	192	RANDY O LARSON	SPOONER	WI		M35-39	25	Y	3:06
167		2:41:37.7	176	STEVE OSSWALD	WAUSAU	WI		M18-24	26	Y	3:06
168		2:41:40.6	166	KENNETH A KUEHN	OSHKOSH	WI		M35-39	26	Y	3:07
169		2:41:43.8	645	PATRICK ROSSER	LONGMONT	CO		M40-44	23	Y	3:07
170		2:41:45.5	129	GARY P GROSS	ROCHESTER	MN		M40-44	24	Y	3:07
171		2:42:10.8	39	ALLEN R HANSON	GREENWOOD	MN		M30-34	45	Y	3:07
172		2:42:11.5	179	JOHN P DETTLOFF	COUDERAY	WI		M30-34	46	Y	3:07
173		2:42:15.2	188	KEITH E LAURITSEN	GREEN BAY	WI		M30-34	47	Y	3:07
174		2:42:22.1	177	EERO VUORINEN	THUNDER BAY	ONT	CAN	M45-49	6	Y	3:07
175		2:42:34.0	100	MARK S WALTERS	WINONA	MN		M30-34	48	Y	3:08
176		2:42:36.1	80	MICHAEL W NOHR	EAGAN	MN		M35-39	27	Y	3:08
177		2:42:41.1	118	MATTHEW K VAJDA	TRAVERSE CITY	MI		M30-34	49	Y	3:08
178		2:42:54.1	140	OTTO ANDERSEN	MINNEAPOLIS	MN		M35-39	28	Y	3:08
179		2:42:55.5	639	TIMOTHY A BRAY	STILLWATER	MN		M40-44	25	Y	3:08
180		2:42:56.3	682	JOHN M SCHNEIDER	PLYMOUTH	MN		M25-29	45	Y	3:08
181		2:42:57.0	133	JOHN E STAMM	AFTON	MN		M40-44	26	Y	3:08
182		2:42:57.9	601	DAVID F JENSEN	SHEBOYGAN FALLS	WI		M25-29	46	Y	3:08
183		2:43:02.5	549	PAUL R ERNST	BOULDER	CO		M40-44	27	Y	3:08
184		2:43:05.6	168	JEFFREY D PALMQUIST	ST CHARLES	IL		M30-34	50	Y	3:08
185		2:43:11.2	147	STEVE SANDS	MINNETONKA	MN		M45-49	7	Y	3:08
186		2:43:13.2	371	GARY A ZINBRIC	WAUSAU	WI		M40-44	28	Y	3:08
187		2:43:13.4	406	STEVEN J MEURETT	NEILLSVILLE	WI		M30-34	51	Y	3:08
188		2:43:15.9	664	MARKUS KNUSEL	8610 USTER		SUI	M35-39	29	Y	3:08
189		2:43:26.8	6	SJUR LANGESAETER	1344 HASLUM		NOR	M30-34	52	Y	3:09
190		2:43:34.7	386	ROBERT L BURCH	EAU CLAIRE	WI		M40-44	29	Y	3:09
191	C	2:43:41.4	426	JIM J ANDERSON	FORT WAYNE	IN		M35-39	30	Y	3:09
192		2:43:50.7	2476	PETER W MORAN	MINNEAPOLIS	MN		M18-24	27	Y	3:09
193		2:43:59.1	183	EUGENE M TRZEBIATOWSKI	STEVENS POINT	WI		M30-34	53	Y	3:09
194		2:44:05.5	2496	DARRELL R MORSE	HAYWARD	WI		M18-24	28	Y	3:09
195		2:44:07.5	611	TIM VITTERS	BLOOMINGTON	MN		M25-29	47	Y	3:09
196		2:44:19.3	130	LOREN M JACOT	OAKDALE	MN		M30-34	54	Y	3:10
197		2:44:22.7	653	BOB WITKOWSKI	NORWICH	NY		M30-34	55	Y	3:10
198		2:44:24.9	197	GREGORY A WORSNOP	PAW PAW	MI		M35-39	31	Y	3:10
199		2:44:47.4	113	DON F CAMP	GRAND HAVEN	MI		M35-39	32	Y	3:10
200		2:44:48.1	3678	GREG R BURKHOLDER	STEAMBOAT SPRNG	CO		M35-39	33	Y	3:10
201		2:44:57.0	640	CARL D OLSON	CHASSELL	MI		M30-34	56	Y	3:10
202		2:44:59.3	458	CHUCK PHIPPS	LACROSSE	WI		M30-34	57	Y	3:10
203		2:45:03.8	577	JOHN J LYNCH	MINNEAPOLIS	MN		M25-29	48	Y	3:10
204		2:45:22.1	196	PETER F JENNIK	BROOKFIELD	WI		M35-39	34	Y	3:11
205		2:45:28.2	17	OYVIND RAMSTAD	1344 HASLUM		NOR	M30-34	58	Y	3:11
206		2:45:32.2	295	KARL L SCHROEDER	STURGEON BAY	WI		M30-34	59	Y	3:11
207		2:45:36.2	635	DAVE M MEURETT	WAUSAU	WI		M18-24	29	Y	3:11
208		2:45:38.9	574	NEIL J DENNY	MINNEAPOLIS	MN		M35-39	35	Y	3:11

MEN'S DYNO AMERICAN BIRKEBEINER RESULTS

RANK	CLS	FINAL TIME	BIB	NAME	HOMETOWN	ST	NAT	CLASS	CL RANK	25%	PACE MN/KM
209		2:45:40.6	110	MARK S HELMER	DULUTH	MN		M35-39	36	Y	3:11
210		2:45:42.2	161	DICK H HEDENSTROM	ST PAUL	MN		M55-59	1	Y	3:11
211		2:45:44.9	169	STEVEN M BRAY	NEW HOPE	MN		M30-34	60	Y	3:11
212		2:45:49.3	151	DANIEL W LITCHFIELD	ELY	MN		M40-44	30	Y	3:11
213		2:45:49.3	3785	SCOTT C TICHY	NEW BRIGHTON	MN		M18-24	30	Y	3:11
214		2:45:49.3	431	MICHAEL P MARSHALL	WAUSAU	WI		M25-29	49	Y	3:11
215		2:45:53.1	315	KEN J HARJALA	COPPER CITY	MI		M25-29	50	Y	3:11
216		2:45:54.9	499	TOD A MESSNER	MILWAUKEE	WI		M35-39	37	Y	3:11
217		2:46:02.1	273	THOMAS W EGGER	HOPKINS	WI		M30-34	61	Y	3:12
218		2:46:04.2	375	BRIAN A RINGWELSKI	ST CLOUD	MN		M18-24	31	Y	3:12
219		2:46:10.9	394	ROLF VAN HOUTEN	EAU CLAIRE	WI		M35-39	38	Y	3:12
220		2:46:13.5	2536	JOHN T WINSOR	BOULDER	CO		M30-34	62	Y	3:12
221		2:46:13.7	2697	RANDALL W GIBBS	MINNETONKA	MN		M18-24	32	Y	3:12
222		2:46:16.6	344	MARK J AHLERS	PLYMOUTH	MN		M25-29	51	Y	3:12
223		2:46:17.6	477	WILLIAM J JOY	APPLETON	WI		M40-44	31	Y	3:12
224		2:46:19.5	448	ERIC R DOTT	ST PAUL	MN		M30-34	63	Y	3:12
225		2:46:25.4	3663	WILLIAM R ALBERT	MARQUETTE	MI		M35-39	39	Y	3:12
226		2:46:26.6	504	JOHN NIENSTAEDT	IRON MOUNTAIN	MI		M30-34	64	Y	3:12
227		2:46:26.8	607	LARRY J DUFORD	IRON MOUNTAIN	MI		M40-44	32	Y	3:12
228		2:46:33.9	521	DAVE ISRAEL	DULUTH	MN		M30-34	65	Y	3:12
229		2:46:34.8	96	JOSHUA KAHAN	SO STRAFFORD	VT		M25-29	52	Y	3:12
230		2:46:42.0	556	GEORGE J KRAFT	STEVENS POINT	WI		M35-39	40	Y	3:12
231		2:46:46.6	407	PETER E CARON	RIVERSIDE	IL		M30-34	66	Y	3:12
232		2:46:53.0	336	STEVE T CHIODO	MINNEAPOLIS	MN		M35-39	41	Y	3:13
233		2:46:54.7	2218	JIM PRYOR JR	SAGINAW	MI		M30-34	67	Y	3:13
234		2:46:56.1	617	PETER J KORDIYAK	APPLETON	WI		M40-44	33	Y	3:13
235		2:46:59.2	72	RAY B DICKERSON	BOULDER	CO		M35-39	42	Y	3:13
236		2:47:00.9	138	DANN R KAHN	RICE LAKE	WI		M40-44	34	Y	3:13
237		2:47:05.3	372	FRANK J LOWRY	CHIPPEWA FALLS	WI		M30-34	68	Y	3:13
238		2:47:10.3	267	MICHAEL B LEE	ST PAUL	MN		M35-39	43	Y	3:13
239		2:47:12.0	621	KEVIN J WELSH	DULUTH	MN		M35-39	44	Y	3:13
240		2:47:13.4	259	DAVID L HARRIS	BRECKENRIDGE	CO		M30-34	69	Y	3:13
241		2:47:14.7	624	TOM AUFRANCE	MERCER ISLAND	WA		M35-39	45	Y	3:13
242		2:47:15.6	284	GREGORY A MIKUNDA	CAMERON	WI		M30-34	70	Y	3:13
243		2:47:18.2	474	RICK E WHEELER	RIVER FALLS	WI		M40-44	35	Y	3:13
244		2:47:20.9	313	MIKE M TOMASHEK	ROCHESTER	MN		M35-39	46	Y	3:13
245		2:47:40.2	117	BOB WADE	ASPEN	CO		M40-44	36	Y	3:13
246		2:47:44.4	447	LEONARD L COEQUYT	HOPKINS	MN		M45-49	8	Y	3:14
247		2:47:46.1	5	SAMUEL W SMITH	IRON RIVER	MI		M25-29	53	Y	3:14
248		2:47:47.9	268	CRAIG D STERTZ	GRAND RAPIDS	MN		M30-34	71	Y	3:14
249		2:47:49.5	162	JIM JENSEN	BASALT	CO		M40-44	37	Y	3:14
250		2:47:53.6	318	RANDY S BACK	BRULE	WI		M30-34	72	Y	3:14
251		2:47:57.8	353	JAMES MUDGETT	TRAVERSE CITY	MI		M50-54	1	Y	3:14
252		2:48:03.4	360	KENNETH J MOGREN	WINONA	MN		M40-44	38	Y	3:14
253		2:48:22.9	368	PAUL GABRIEL	ATHENS	WI		M40-44	39	Y	3:14
254		2:48:25.4	87	DAVE SUTTIE	THUNDER BAY	ONT	CAN	M25-29	54	Y	3:14
255		2:48:28.6	654	GREGG CANCADE	THUNDER BAY	ONT	CAN	M40-44	40	Y	3:14
256		2:48:31.4	322	JOHN T MUNDAHL	OSSEO	WI		M40-44	41	Y	3:14
257		2:48:32.7	49	MARK C ERNST	GREEN BAY	WI		M30-34	73	Y	3:14
258		2:48:37.0	382	DALE E FORDE	GOLDEN VALLEY	MN		M30-34	74	Y	3:15
259		2:48:41.9	1005	DAVID W LANDGRAF	BLOOMER	WI		M40-44	42	Y	3:15
260		2:48:45.4	551	KARL E SHEWMAKE	STEVENS POINT	WI		M40-44	43	Y	3:15
261		2:48:57.7	2156	JOHN L RITER	ST PAUL	MN		M35-39	47	Y	3:15
262		2:48:59.2	669	MARK S HOWARD	SUPERIOR	WI		M30-34	75	Y	3:15
263		2:49:01.3	432	RICHARD ALFUTH	EAU CLAIRE	WI		M35-39	48	Y	3:15
264		2:49:01.9	505	KEN R BORCHERT	COOK	MN		M40-44	44	Y	3:15
265		2:49:04.3	600	FRED C SCHEER	HAYWARD	WI		M30-34	76	Y	3:15
266		2:49:07.5	604	JIM M DIDOMENICO	CARY	IL		M25-29	55	Y	3:15
267		2:49:08.9	446	THOMAS J ALTENBACH	TRACY	CA		M35-39	49	Y	3:15
268		2:49:11.9	2094	TOM R ANDERSON	BIG RAPIDS	MI		M50-54	2	Y	3:15
269		2:49:13.3	365	KEVIN J WESTLUND	BRUCE	WI		M35-39	50	Y	3:15
270		2:49:14.6	541	ARAN S JOHNSON	WINONA	MN		M18-24	33	Y	3:15
271		2:49:17.8	356	DAVID R BARTOL	TOFTE	MN		M30-34	77	Y	3:15
272		2:49:21.3	657	BRIAN S BERRY	THUNDER BAY	ONT	CAN	M40-44	45	Y	3:15
273		2:49:21.4	83	GENE F MARSOLEK	DULUTH	MN		M40-44	46	Y	3:15
274		2:49:28.8	253	RICHARD A BECHLER	KILDEER	IL		M30-34	78	Y	3:16
275		2:49:30.7	251	KEN LAMBRECHT	MADISON	WI		M35-39	51	Y	3:16
276		2:49:31.8	420	WAYNE B JANZ	WINNIPEG	MAN	CAN	M45-49	9	Y	3:16
277		2:49:40.4	303	JIM D WINTER	DELAFIELD	WI		M40-44	47	Y	3:16
278		2:49:42.5	3515	CAMERON J MAHON	TORONTO	ONT	CAN	M30-34	79	Y	3:16
279		2:49:50.6	526	MIKE F CICHANOWSKI	WINONA	MN		M40-44	48	Y	3:16
280		2:50:03.3	175	DAVID C ADAMS	TETON VILLAGE	WY		M35-39	52	Y	3:16
281		2:50:16.3	415	CHRISTOPHER MAASER	DELAFIELD	WI		M18-24	34	Y	3:16
282		2:50:24.3	619	WAYNE G OIKE	WINNIPEG	MAN	CAN	M40-44	49	Y	3:17
283		2:50:24.8	2451	GREGORY P LAVICK	MINNEAPOLIS	MN		M25-29	56		3:17
284		2:50:29.5	628	DAVID P HERBERT	MINNEAPOLIS	MN		M35-39	53	Y	3:17
285		2:50:32.0	106	ROBERT L HEATH	ONALASKA	WI		M35-39	54	Y	3:17
286		2:50:36.8	300	KEVIN J HAINCHEK	ROCKFORD	IL		M30-34	80	Y	3:17
287		2:50:47.2	172	MICHAEL P QUILLINAN	E LANSING	MI		M35-39	55	Y	3:17
288		2:50:49.1	324	RANDY J ANDERSEN	JANESVILLE	WI		M35-39	56	Y	3:17
289		2:50:50.9	316	DAVID N KETTULA	LEWIS	WI		M35-39	57	Y	3:17
290		2:50:54.3	3532	DUANE S PALOMAKI	ISHPEMING	MI		M45-49	10	Y	3:17
291		2:50:58.5	408	JAMES G COORS	MADISON	WI		M40-44	50	Y	3:17
292		2:50:59.3	328	GORDON T FAULKNER	MADISON	WI		M45-49	11	Y	3:17
293		2:51:02.6	496	BRUCE CHRISTOPHERSON	SEATTLE	WA		M25-29	57		3:17
294		2:51:16.4	319	DENNIS G ISELY	WASHBURN	WI		M35-39	58	Y	3:18
295		2:51:20.6	648	GEORGE P STICKLER	SHOREWOOD	MN		M30-34	81	Y	3:18
296		2:51:21.6	440	DAVID A BERARD	HAYWARD	WI		M35-39	59	Y	3:18
297		2:51:21.8	282	ARTH R GORR	MINNEAPOLIS	MN		M30-34	82	Y	3:18
298		2:51:22.7	373	TOM M WAIDELICH	ANTIGO	WI		M30-34	83	Y	3:18
299		2:51:25.0	471	ANDREW WOOD	ROBBINSDALE	MN		M35-39	60	Y	3:18
300		2:51:31.0	393	DAVID R LOGEAIS	LORETTO	MN		M35-39	61	Y	3:18
301		2:51:35.6	400	DANIEL W OHARA	DULUTH	MN		M40-44	51	Y	3:18
302		2:51:36.8	28	WILLIAM C MCGUIRE	NILES	IL		M35-39	62	Y	3:18
303		2:51:37.6	462	STEVE D WIKNER	WAUKEGAN	IL		M30-34	84	Y	3:18
304		2:51:40.3	116	TOM KOSS	BRYANT	WI		M35-39	63	Y	3:18
305		2:51:41.7	587	SCOTT F PUTMAN	GREEN BAY	WI		M35-39	64	Y	3:18
306		2:51:46.2	285	JEFF W CLEMENS	SPOKANE	WA		M25-29	58		3:18
307		2:51:56.8	615	SCOTT C VESTERSTEIN	DULUTH	MN		M30-34	85	Y	3:18
308		2:51:58.8	317	JOHN C CRITTENDEN	HOUGHTON	MI		M40-44	52	Y	3:18
309		2:52:00.3	472	MICHAEL J AVERY	BANGOR	ME		M35-39	65	Y	3:18
310		2:52:01.4	146	TERRY J HOLM	BRAINERD	MN		M45-49	12	Y	3:18
311		2:52:03.0	630	EINAR W BOLIN	OSLO		NOR	M30-34	86	Y	3:19
312		2:52:05.5	591	DANIEL J GAMSKY	JACKSONVILLE	FL		M30-34	87	Y	3:19
313		2:52:06.0	334	JOHN S MILLER	MADISON	WI		M35-39	66	Y	3:19
314		2:52:06.8	167	THOMAS B KAUFMAN	MADISON	WI		M35-39	67	Y	3:19
315		2:52:09.0	255	TOM J BENGEL	ST PAUL	MN		M40-44	53	Y	3:19
316		2:52:09.7	2525	RON BLECHINGER	REGINA	SAS	CAN	M35-39	68	Y	3:19
317		2:52:13.2	424	CLYDE A CODY	BOISE	ID		M40-44	54	Y	3:19
318		2:52:17.3	283	RICHARD S LAFANS	MINNEAPOLIS	MN		M35-39	69	Y	3:19
319		2:52:18.6	323	NILES H BATDORF	DULUTH	MN		M35-39	70	Y	3:19
320		2:52:18.9	291	CHARLES P CORCORAN	RIVER FALLS	WI		M30-34	88	Y	3:19
321		2:52:22.6	389	PARRISH C MARUGG	DUBUQUE	IA		M25-29	59		3:19
322		2:52:23.1	479	STEVE G YOUNG	WAUWATOSA	WI		M30-34	89	Y	3:19
323		2:52:53.7	485	WAYNE J FISH	RHINELANDER	WI		M40-44	55	Y	3:19
324		2:52:54.3	423	ANDREW J CARON	BERWYN	IL		M25-29	60		3:20
325		2:52:57.2	660	JAY B DEITZ	FIFIELD	WI		M30-34	90	Y	3:20
326		2:53:03.6	325	BOB WOODRUFF	FRIDLEY	MN		M45-49	13	Y	3:20
327		2:53:04.9	362	DOUG H PANTRY	THUNDER BAY	ONT	CAN	M45-49	14	Y	3:20
328		2:53:09.4	3653	TIMOTHY J REESE	FINLAND	MN		M18-24	35		3:20
329		2:53:10.7	330	ANTHONY D FIORINI	ROCK FALLS	IL		M35-39	71	Y	3:20
330		2:53:12.2	287	DAVID D BAUMGART	GREEN BAY	WI		M30-34	91	Y	3:20
331		2:53:15.0	468	LYNN T JOHNSON	IRONWOOD	MI		M25-29	61		3:20
332		2:53:18.1	465	FRED L RAYMAN	ELY	MN		M40-44	56	Y	3:20
333		2:53:20.2	453	WILLIAM J TEGEDER	ST PAUL	MN		M30-34	92	Y	3:20
334		2:53:21.6	3688	STEINAR KVALE	BRANDBU		NOR	M18-24	36		3:20
335		2:53:33.2	2247	DAVID B RICH	RIPON	WI		M35-39	72	Y	3:20
336		2:53:36.6	142	DANIEL T RONDEAU	HARTLAND	WI		M35-39	73	Y	3:20
337		2:53:52.4	618	SCOTT A NESVOLD	NORTHFIELD	MN		M18-24	37		3:21
338		2:53:56.0	279	JONATHAN L MORGAN	W BLOOMFIELD	MI		M25-29	62		3:21
339		2:53:57.9	473	LEON M ZEUG	BROOKLYN PARK	MN		M35-39	74	Y	3:21
340		2:53:59.2	2062	PETER B TURNEY	MARSHFIELD	WI		M35-39	75	Y	3:21
341		2:54:00.0	514	SCOTT E HAUSER	NEENAH	WI		M18-24	38		3:21
342		2:54:05.1	2561	DON KANE	EUGENE	OR		M35-39	76	Y	3:21
343		2:54:07.3	302	JOHN R PLADZIEWICZ	EAU CLAIRE	WI		M45-49	15	Y	3:21
344		2:54:08.1	193	DONALD C FEDRIGON JR	ELK RAPIDS	MI		M30-34	93	Y	3:21
345		2:54:09.1	350	JEFFREY S STEGEMEYER	GALESVILLE	WI		M35-39	77	Y	3:21
346		2:54:21.4	410	JED DOWNS	DULUTH	MN		M30-34	94	Y	3:21
347		2:54:30.7	2151	RALPH S BOVARD	ASPEN	CO		M35-39	78	Y	3:21
348		2:54:32.5	588	BYRON H BEAGLES	FRESNO	CA		M40-44	57	Y	3:21
349		2:54:33.8	605	RAY OZMUN	HURON	OH		M50-54	3	Y	3:21
350		2:54:35.5	655	ALLEN R SORGENFREI	HOUGHTON	MI		M25-29	63		3:21
351		2:54:38.5	595	JIM MOORE	ANSONIA	CT		M40-44	58	Y	3:22
352		2:54:40.1	3633	JAY J ROTELLA	RUTLAND	VT		M30-34	95	Y	3:22
353		2:54:40.4	367	BYRON A MITCHELL	MUSKEGO	WI		M30-34	96	Y	3:22
354		2:54:46.3	137	DANIEL W CRUSER	CROSBY	MN		M35-39	79	Y	3:22
355		2:54:54.3	439	SCOTT M WILLIAMS	CHICAGO	IL		M25-29	64		3:22
356		2:55:01.3	2411	JEFFREY A MILLER	WAYZATA	MN		M25-29	65		3:22
357		2:55:02.9	475	DAVID G LANGLOIS	KINGSFORD	MI		M40-44	59	Y	3:22
358		2:55:05.3	552	BRAD J ERICKSON	PLYMOUTH	MN		M35-39	80	Y	3:22
359		2:55:13.5	457	DAVID A DIETRICH	RIVER FALLS	WI		M35-39	81	Y	3:22
360		2:55:13.8	103	MICHAEL J MANDLI	GERMANTOWN	WI		M40-44	60	Y	3:22
361		2:55:14.9	575	ERIC BERGH	NORTHFIELD	MN		M40-44	61	Y	3:22
362		2:55:17.7	2269	JAMES J RAUCHLE	OSHKOSH	WI		M30-34	97	Y	3:22
363		2:55:22.1	374	GERRY W CICHANOWSKI	WINONA	MN		M35-39	82	Y	3:22
364		2:55:26.1	337	MARTIN C RICHMOND	MINNEAPOLIS	MN		M35-39	83	Y	3:22
365		2:55:28.0	390	MICHAEL J KOESTER	DELAFIELD	WI		M30-34	98	Y	3:22
366		2:55:28.0	264	JOSEPH M TEFF	FOLEY	MN		M30-34	99	Y	3:22
367		2:55:30.3	570	ROBERT W BUSCHMAN	PORTLAND	OR		M40-44	62	Y	3:23
368		2:55:32.9	3673	RICHARD J HEILMAN	LAKEVILLE	MN		M25-29	66		3:23
369		2:55:37.6	520	LON S ANDERSON	CABLE	WI		M30-34	100	Y	3:23
370		2:55:42.1	396	PATRICK A KAISER	DRUMMOND	WI		M35-39	84	Y	3:23
371		2:55:44.3	181	MICHAEL J RAY	TRAVERSE CITY	MI		M30-34	101	Y	3:23
372		2:55:52.3	516	DANIEL F NEWMAN	PLYMOUTH	MN		M18-24	39		3:23
373		2:55:52.3	2215	STEVEN J EDLING	ST CROIX FALLS	WI		M25-29	67		3:23
374		2:56:09.4	478	GARY D MAHER	EDINA	MN		M35-39	85	Y	3:23
375		2:56:10.5	2417	CURT J OLEJNICZAK	WAUSAU	WI		M35-39	86	Y	3:23
376		2:56:11.0	590	THOMAS W KAMMER	ONALASKA	WI		M30-34	102	Y	3:23
377		2:56:15.1	644	MICHAEL W GEISER	ST PAUL	MN		M50-54	4	Y	3:23
378		2:56:20.4	501	KEN HAZEL	WILDWOOD	IL		M35-39	87	Y	3:23
379		2:56:24.4	491	JIM E HALEY	CHIPPEWA FALLS	WI		M40-44	63	Y	3:24
380		2:56:32.8	422	THOMAS W LAWN	LAKE VILLA	IL		M35-39	88	Y	3:24
381		2:56:38.6	651	JASON A LAMPPA	FALCON HEIGHTS	MN		M35-39	89	Y	3:24
382		2:56:48.5	568	ROB BATES	WHITEFISH CITY	MT		M30-34	103		3:24
383		2:56:56.8	547	TIM MONTEE	STURGEON BAY	WI		M30-34	104		3:24
384		2:57:01.2	348	JAMES A FELTS	ROLLA	MO		M40-44	64	Y	3:24
385		2:57:05.4	537	MICHAEL A KILCOYNE	MINNEAPOLIS	MN		M30-34	105		3:24
386		2:57:12.8	476	JAMES L JOHNSON	GREEN BAY	WI		M45-49	16	Y	3:24
387		2:57:14.0	2649	RANDY J JUNTTUNEN	EVANSTON	IL		M30-34	106		3:25
388		2:57:16.1	676	UGO POSTAL	MEZZCORONA		ITA	M40-44	65	Y	3:25
389		2:57:18.9	518	GORDY A BACKMAN	MEDFORD	WI		M35-39	90	Y	3:25
390		2:57:29.3	662	BRUCE J DERAUF	DULUTH	MN		M35-39	91	Y	3:25
391		2:57:33.6	256	JIM SLAYTON	WAUSAU	WI		M40-44	66	Y	3:25
392		2:57:35.4	366	NOEL V HONG	WASHBURN	WI		M35-39	92		3:25
393		2:57:36.9	581	MICHAEL MEISSNER	HINSDALE	IL		M40-44	67	Y	3:25
394		2:57:46.0	409	MARK C TEMME	MEDFORD	WI		M35-39	93		3:25
395		2:57:47.5	560	ROBERT E LEE	WYOMING	MN		M40-44	68	Y	3:25
396		2:57:49.1	399	DAN P CLAUSEN	LAC DU FLAMBEAU	WI		M35-39	94		3:25
397		2:57:50.9	438	TOM J STECKLING	HAYWARD	WI		M30-34	107		3:25
398		2:57:52.0	419	STEPHEN M CLANCEY	MOUNDS VIEW	MN		M35-39	95		3:25
399		2:57:56.0	200	OTTO D STRACK	NORTH OAKS	MN		M45-49	17	Y	3:25
400		2:58:01.7	2419	JOSEPH L PRESSELLER	MINNEAPOLIS	MN		M25-29	68		3:25
401		2:58:10.1	510	JIM F HEIL	CRYSTAL LAKE	IL		M50-54	5	Y	3:26
402		2:58:11.0	2420	PAGE O STOUTLAND	SANTA FE	NM		M30-34	108		3:26
403		2:58:17.9	3736	ERIC C BERKA	ANOKA	MN		M18-24	40		3:26
404		2:58:21.6	536	JAMES G DISNEY	BUFFALO	MN		M30-34	109		3:26
405		2:58:29.9	326	BRIAN K BERGERON	DULUTH	MN		M35-39	96		3:26
406		2:58:33.9	467	RON KADERA	STILLWATER	MN		M30-34	110		3:26
407		2:58:36.9	2275	TOM S TAGGART	LACROSSE	WI		M35-39	97		3:26
408		2:58:44.9	397	ROBERT D SUGDEN	OCONOMOWOC	WI		M50-54	6	Y	3:26
409		2:58:46.6	481	MICHAEL A ZWEIFEL	MADISON	WI		M35-39	98		3:26
410		2:58:52.8	260	MARK S HENNESSY	LONG LAKE	MN		M30-34	111		3:26
411		2:58:57.0	614	WILLIAM M CALLAS	MARSHFIELD	WI		M30-34	112		3:26
412		2:58:57.3	663	MICHAEL MERK	DIETLIKON		SUI	M35-39	99		3:26
413		2:58:59.2	6111	MATT HAUGEN	NORTHFIELD	MN		M35-39	100		3:27
414		2:59:01.0	263	RICHARD O SWENSON	EAGAN	MN		M40-44	69	Y	3:27
415		2:59:02.6	444	ROBERT W COOK	RHINELANDER	WI		M35-39	101		3:27
416		2:59:08.8	2057	DAVE N GABRIELSON	SCANDIA	MN		M40-44	70	Y	3:27

MEN'S DYNO AMERICAN BIRKEBEINER RESULTS

RANK	CLS	FINAL TIME	BIB	NAME	HOMETOWN	ST	NAT	CLASS	CL RANK	25%	PACE MN/KM
417		2:59:17.1	2693	WARD J FREA	HOUGHTON	MI		M55-59	2	Y	3:27
418		2:59:21.6	487	JEFF J MARKS	OSHKOSH	WI		M35-39	102		3:27
419		2:59:22.1	427	PETER D WATSON	THUNDER BAY	ONT	CAN	M30-34	113		3:27
420		2:59:23.4	2011	THOMAS J LABISCH	MILWAUKEE	WI		M25-29	69		3:27
421		2:59:27.2	2210	GREG J FRANZEN	PLYMOUTH	MN		M35-39	103		3:27
422		2:59:27.3	555	STEVEN C LEOVY	MADISON	WI		M25-29	70		3:27
423		2:59:31.4	272	KENNETH L SCHOVILLE	HAZELHURST	WI		M40-44	71	Y	3:27
424		2:59:36.1	391	JIM P HEFFNER	WILLIAMSBURG	MI		M40-44	72	Y	3:27
425		2:59:37.7	276	MIKE GERKE	DEPERE	WI		M30-34	114		3:27
426		2:59:38.4	442	DAVE MOELLER	EGG HARBOR	WI		M30-34	115		3:27
427		2:59:41.1	270	JAY N SESSIONS	PLAINFIELD	MA		M30-34	116		3:27
428		2:59:43.1	4632	ROBERT W AMES	STEAMBOAT SPGS	CO		M30-34	117		3:27
429		2:59:44.4	294	MYRON B BURSHEIM	BROOKLYN PARK	MN		M45-49	18	Y	3:27
430		2:59:45.7	554	SCOTT T KROHN	NEW BRIGHTON	MN		M18-24	41		3:27
431		2:59:48.6	515	BRETT D HULSEY	MADISON	WI		M30-34	118		3:27
432		2:59:49.9	486	DAVID K OLSEN	BRUCE	WI		M35-39	104		3:27
433		2:59:52.9	411	WILLIAM L ZIMMERMAN	CHIPPEWA FALLS	WI		M30-34	119		3:28
434		2:59:53.4	2187	BRUCE M GREGORY	RODNEY	MI		M35-39	105		3:28
435		2:59:55.1	2036	PAUL A WALKER	WAUTOMA	WI		M45-49	19	Y	3:28
436		2:59:55.2	311	JEFF C BUMBY	RIPON	WI		M45-49	20	Y	3:28
437		2:59:58.7	2029	RON S ERNSBERGER	WILLIAMBURG	MI		M35-39	106		3:28
438		3:00:04.2	466	JIM W BENNETT	ROCHESTER	MN		M35-39	107		3:28
439		3:00:05.5	3650	CHRISTOPHER R NYBO	KNIFE RIVER	MN		M25-29	71		3:28
440		3:00:06.2	335	ROBERT L KONDRASUK	HUDSON	WI		M40-44	73	Y	3:28
441		3:00:10.6	2425	ANDY K KANGAS	GREEN BAY	WI		M35-39	108		3:28
442		3:00:14.1	572	ERIC W WIBERG	STEVENS POINT	WI		M30-34	120		3:28
443		3:00:17.7	634	JOHN J HUGUS	MARSHFIELD	WI		M35-39	109		3:28
444		3:00:26.1	2121	JOHN C OUTTERSON	BETTENDORF	IA		M18-24	42		3:28
445		3:00:35.4	277	KEN J YOUNG	PINAWA	MAN	CAN	M30-34	121		3:28
446		3:00:37.8	347	JON L ANTONNEAU	RACINE	WI		M30-34	122		3:28
447		3:01:00.5	625	ANDERS M KNUTZEN	ROCHESTER	MN		M25-29	72		3:29
448		3:01:02.0	668	MATTI SAJOMAA	HELSINKI		FIN	M45-49	21	Y	3:29
449		3:01:06.0	517	DAVID ROSE	STURGEON BAY	WI		M30-34	123		3:29
450		3:01:08.6	68	JAY R LITTLE	DULUTH	MN		M30-34	124		3:29
451		3:01:19.0	152	CORY K SALMELA	DULUTH	MN		M18-24	43		3:29
452		3:01:19.1	460	KURT G SCHROEDER	LA CROSSE	WI		M35-39	110		3:29
453		3:01:22.8	508	JACK W CHEESEBRO	MINNEAPOLIS	MN		M40-44	74	Y	3:29
454		3:01:25.9	622	JOHN C BURRELL	THUNDER BAY	ONT	CAN	M40-44	75	Y	3:29
455		3:01:33.1	380	ARTHUR B MITCHEL	PEWAUKEE	WI		M50-54	7	Y	3:29
456		3:01:43.8	492	MARK P CORNELIUS	RHINELANDER	WI		M25-29	73		3:30
457		3:01:48.4	430	MARTIN R DREISILKER	WHEATON	IL		M30-34	125		3:30
458		3:01:48.8	274	STEVEN B RICHARDSON	DENVER	CO		M35-39	111		3:30
459		3:01:50.0	3549	DAVID G HAVLICK	MISSOULA	MT		M25-29	74		3:30
460		3:01:52.2	610	MARK PLANE	MADISON	WI		M30-34	126		3:30
461		3:01:53.2	2409	DAVID M ROWE	LIVERPOOL	NY		M30-34	127		3:30
462		3:01:55.5	2393	HANS F GIULIANI	SYRACUSE	NY		M35-39	112		3:30
463		3:01:55.7	534	DOUG COUSINEAU	FAIRBANKS	AK		M30-34	128		3:30
464		3:01:56.8	672	BRUCE H GLASER	LA GRANGE	IL		M40-44	76		3:30
465		3:01:58.7	2392	THOMAS F SHAFARIK	HAYWARD	WI		M40-44	77		3:30
466		3:01:59.3	421	SCOTT A WILSON	COLFAX	WI		M45-49	22	Y	3:30
467		3:02:00.4	483	ANDY G OWILOW	WINNIPEG	MAN	CAN	M35-39	113		3:30
468		3:02:04.0	418	PAUL F STANNARD	ANDOVER	MN		M45-49	23	Y	3:30
469		3:02:06.2	3497	BASIL W HANSEN JR	LORETTA	WI		M30-34	129		3:30
470		3:02:15.5	3717	GARY J NADEAU	SUDBURY	ONT	CAN	M25-29	75		3:30
471		3:02:20.6	608	JOHN C JERECZEK	EAU CLAIRE	WI		M25-29	76		3:30
472		3:02:25.1	545	JON T PETERSON	BROOKLYN PARK	MN		M35-39	114		3:30
473		3:02:25.4	563	JOSEPH J WAWRZASZEK	CHIPPEWA FALLS	WI		M30-34	130		3:30
474		3:02:27.5	280	DAVID F SERENO	MADISON	WI		M30-34	131		3:31
475		3:02:29.1	2435	JOHN A MAKI	DOUSMAN	WI		M45-49	24	Y	3:31
476		3:02:39.8	2045	CLAUDE G LIMAN	THUNDER BAY	ONT	CAN	M45-49	25	Y	3:31
477		3:02:43.6	2576	DAVE HARJU	EDEN PRAIRIE	MN		M45-49	26	Y	3:31
478		3:02:50.4	2407	MICHAEL MIRR	PRESCOTT	WI		M30-34	132		3:31
479		3:02:54.5	342	BRAD M NUORALA	PLYMOUTH	MN		M45-49	27	Y	3:31
480		3:02:58.8	656	GARY R SLAVIK	HINSDALE	IL		M35-39	115		3:31
481		3:03:01.3	2670	BOB C YANKUS	WALLED LAKE	MI		M35-39	116		3:31
482		3:03:14.6	469	DANA J HANSEN	GREEN BAY	WI		M30-34	133		3:31
483		3:03:16.8	297	DEAN C GRACE	DULUTH	MN		M35-39	117		3:31
484		3:03:19.6	379	THOMAS H GAIER	EAU CLAIRE	WI		M30-34	134		3:32
485		3:03:22.6	2260	TODD M WILLIAMS	MADISON	WI		M18-24	44		3:32
486		3:03:24.6	351	JOHN C HITZEMANN	FRIDLEY	MN		M45-49	28	Y	3:32
487		3:03:27.0	592	JOEL W MALKERSON	CABLE	WI		M30-34	135		3:32
488		3:03:34.4	612	KENT M BURYSKA	WINONA	MN		M18-24	45		3:32
489		3:03:36.5	261	STEVE P BARNETT	APPLETON	WI		M30-34	136		3:32
490		3:03:40.1	2517	DANIEL M GUILFOIL	MADISON	WI		M25-29	77		3:32
491		3:03:40.2	148	GIOVANNI TURCONI	CASTELLANZA	VA	ITA	M30-34	137		3:32
492		3:03:40.5	593	JON P MALKERSON	CABLE	WI		M30-34	138		3:32
493		3:03:45.2	425	BRIAN K ALLEN	DULUTH	MN		M25-29	78		3:32
494		3:03:46.3	456	MIKE E IVEY	MADISON	WI		M30-34	139		3:32
495		3:03:49.0	286	ADRIAN L WATT	DULUTH	MN		M40-44	78		3:32
496		3:03:50.6	2161	GREG M NELSON	MARQUETTE	MI		M35-39	118		3:32
497		3:03:51.8	178	PHILIP R ROGOSHESKE	ST CLOUD	MN		M45-49	29	Y	3:32
498		3:03:52.5	2141	DAVID K LEE	WASHBURN	WI		M40-44	79		3:32
499		3:03:57.8	3528	DENNIS M YELLE	MARQUETTE	MI		M30-34	140		3:32
500		3:04:07.3	2351	STEVE SMIGIEL	ADA	MI		M45-49	30	Y	3:32
501		3:04:10.5	2263	CHRIS FIELDS	GOLDEN VALLEY	MN		M25-29	79		3:33
502		3:04:11.5	413	ROBERT DOOLAN	WINNIPEG	MAN	CAN	M40-44	80		3:33
503		3:04:12.6	2446	BILL A DANIELSON	WOODBURY	MN		M30-34	141		3:33
504		3:04:14.1	2076	DENNIS R ARTHUR	ANOKA	MN		M50-54	8	Y	3:33
505		3:04:18.8	194	GREG KRESSE	SHOREWOOD	WI		M40-44	81		3:33
506		3:04:19.2	392	KENNETH R FALK	WISC RAPIDS	WI		M25-29	80		3:33
507		3:04:23.5	145	ALBERTO SCALCERLE	CESATE	MI	ITA	M30-34	142		3:33
508		3:04:29.9	405	JERRY M ENGEN	SO ST PAUL	MN		M50-54	9	Y	3:33
509		3:04:33.3	2033	PAUL C NESSE	PRESCOTT	WI		M35-39	119		3:33
510		3:04:33.7	428	BRYAN J PAULSON	DULUTH	MN		M40-44	82		3:33
511		3:04:38.6	573	ROBERT L MACCARTY	ROCHESTER	MN		M45-49	31	Y	3:33
512		3:04:41.9	2563	JAMES A WOOD	RHINELANDER	WI		M30-34	143		3:33
513		3:04:42.8	449	RICK W SCHNADERBECK	MONTE VISTA	CO		M35-39	120		3:33
514		3:04:44.9	2312	JOHN T FITZGERALD	WHITE BEAR LAKE	MN		M35-39	121		3:33
515		3:04:48.0	357	JOHN G EATON	TWO HARBORS	MN		M50-54	10	Y	3:33
516		3:04:52.4	493	TOM L DOSCH	MADISON	WI		M40-44	83		3:33
517		3:04:52.4	2268	DALE B THOMPSON	COLUMBIA HTS	MN		M35-39	122		3:33
518		3:04:53.6	470	DENNIS V KRUSE	CABLE	WI		M45-49	32	Y	3:33
519		3:04:55.3	355	ROBERT J ALEXEJUN	WAUSAU	WI		M40-44	84		3:33
520		3:04:55.8	2328	DEAN K SLYTER	BROOKLYN PARK	MN		M30-34	144		3:33
521		3:05:00.7	464	JACK R WOEHLER	APPLETON	WI		M35-39	123		3:33
522		3:05:07.1	2637	DAVE E ANDERSON	NORA	MN		M35-39	124		3:34
523	C	3:05:08.5	609	RICK A CALLIES	ST PAUL	MN		M30-34	145		3:34
524		3:05:16.7	296	EDMUND S ANDERSON	ANN ARBOR	MI		M35-39	125		3:34
525		3:05:28.1	288	PETER G ENTRINGER	WATERTOWN	WI		M40-44	85		3:34
526		3:05:29.7	2443	PETER J ZENTI	HAZELHURST	WI		M45-49	33	Y	3:34
527		3:05:31.7	2618	JOHN B ALTMAN	NEENAH	WI		M30-34	146		3:34
528		3:05:31.9	557	ROY A NILSEN	MILWAUKEE	WI		M25-29	81		3:34
529		3:05:42.2	2442	RICHARD H LANGER	GREEN BAY	WI		M50-54	11	Y	3:34
530		3:05:43.2	412	THOMAS J MCHUGH	NEENAH	WI		M30-34	147		3:34
531		3:05:48.8	2535	BRUCE E ANDREA	DENVER	CO		M35-39	126		3:34
532		3:05:50.1	2099	TIM KENNEDY	GRAND MARAIS	MN		M40-44	86		3:34
533		3:05:50.9	3546	PETER A HANSON	MINNEAPOLIS	MN		M25-29	82		3:34
534		3:05:53.2	494	JAMES P O'CONNELL	SHEBOYGAN FALLS	WI		M45-49	34	Y	3:34
535		3:05:55.8	548	GLEN N SORENSON	DULUTH	MN		M35-39	127		3:35
536		3:05:57.7	3632	REIDER PETERSON	ASHLAND	OR		M50-54	12	Y	3:35
537		3:06:04.3	450	DONALD E LAREAU	EDINA	MN		M35-39	128		3:35
538		3:06:08.0	332	JOHN W BOLLER	BROOKLYN PARK	MN		M40-44	87		3:35
539		3:06:09.5	2314	STEVEN V CRUM	MINNEAPOLIS	MN		M30-34	148		3:35
540		3:06:16.0	2492	PETER R HAMILTON	MINNEAPOLIS	MN		M35-39	129		3:35
541		3:06:16.8	459	MARK J LAHTINEN	MAPLE GROVE	MN		M40-44	88		3:35
542		3:06:22.5	343	GERALD B PEATROWSKY	MAPLE GROVE	MN		M40-44	89		3:35
543		3:06:22.5	2160	LEE W BOROWSKI	BROOKFIELD	WI		M50-54	13	Y	3:35
544		3:06:27.9	3485	MARK ENGEN	CROSSLAKE	MN		M30-34	149		3:35
545		3:06:35.3	626	GARY BUSH	JANESVILLE	WI		M30-34	150		3:35
546		3:06:36.6	2380	JAY H ADAMS JR	ST PAUL	MN		M25-29	83		3:35
547		3:06:55.3	2301	DAVID G TOMASULA	CABLE	WI		M45-49	35	Y	3:36
548		3:07:00.6	513	PATRICK D LANIN	HOPKINS	MN		M50-54	14	Y	3:36
549		3:07:01.9	2292	PATRICK L JANSEN	MADISON	WI		M25-29	84		3:36
550		3:07:03.2	314	CALVIN M GROSHEK	AMHERST JCT	WI		M30-34	151		3:36
551		3:07:06.1	488	DANIEL M ANDERSON	CHICAGO	IL		M25-29	85		3:36
552		3:07:07.9	306	ELTON W BROWN	MINNEAPOLIS	MN		M45-49	36	Y	3:36
553		3:07:13.8	503	DONALD D ROBERTS	WAUSAU	WI		M40-44	90		3:36
554		3:07:17.5	341	ROGER L MAKIE	COPPER CITY	MI		M45-49	37	Y	3:36
555		3:07:20.2	2107	RALPH H HENDRIX	SUNNYVALE	CA		M40-44	91		3:36
556		3:07:22.8	2667	KEVIN FRIESEN	GRAND RAPIDS	MN		M30-34	152		3:36
557		3:07:24.1	2111	DONALD R BILDEN	MENOMONEE FALLS	WI		M50-54	15	Y	3:36
558		3:07:25.3	2456	PETER M MEEUWSEN	GREEN BAY	WI		M30-34	153		3:36
559		3:07:27.3	2401	WILLIAM C HAGBERG	ASPEN	CO		M25-29	86		3:36
560		3:07:27.4	2026	RICHARD J JAISSLE	TRAVERSE CITY	MI		M35-39	130		3:36
561		3:07:28.9	3214	MARK D SCHAEFER	LOVES PK	IL		M25-29	87		3:36
562		3:07:30.1	2413	KURT D UNTERHOLZNER	MADISON	WI		M35-39	131		3:36
563		3:07:33.6	254	GERALD R HANSEN	COLUMBIA HTS	MN		M35-39	132		3:36
564		3:07:33.8	3491	JEFFREY D NULLEN	BURLINGTON	VT		M30-34	154		3:36
565		3:07:36.4	402	CHARLIE J EVENSON	MINNEAPOLIS	MN		M35-39	133		3:36
566		3:07:46.2	562	CRAIG S JARVINEN	MINNEAPOLIS	MN		M25-29	88		3:37
567		3:07:47.3	2687	KARL D ANDERSSON	PORTLAND	OR		M35-39	134		3:37
568		3:07:49.3	2823	JEFF K POLZIN	BLACK RIVER FLS	WI		M35-39	135		3:37
569		3:07:52.3	2467	ROBERT E ANDERSON JR	NEENAH	WI		M30-34	155		3:37
570		3:08:01.5	2662	DOUG B LIPHART	NORTHFIELD	MN		M25-29	89		3:37
571		3:08:04.1	435	PETE HUTTER	MARQUETTE	MI		M40-44	92		3:37
572		3:08:06.8	401	BROCK E WOODS	MADISON	WI		M40-44	93		3:37
573		3:08:11.2	2665	ALEX Z MARGOLIN	SAN FRANCISCO	CA		M25-29	90		3:37
574		3:08:13.7	579	GARY M GERST	BROOKLYN CENTER	MN		M35-39	136		3:37
575		3:08:17.0	3591	PETER J FIX	LA CROSSE	WI		M18-24	46		3:37
576		3:08:24.0	629	DANIEL W ZARLING	MINNEAPOLIS	MN		M25-29	91		3:37
577		3:08:26.3	369	WILLIAM F BARRY	EAU CLAIRE	WI		M40-44	94		3:37
578		3:08:28.4	370	ROBERT W HERTEL	SHEBOYGAN FALLS	WI		M35-39	137		3:37
579		3:08:29.1	2567	JEFFREY J JOHNSON	MENASHA	WI		M35-39	138		3:37
580		3:08:32.1	2092	BOB G DURBAND	SHOREVIEW	MN		M45-49	38	Y	3:38
581		3:08:34.1	2444	DOUG J SANDBERG	RICHFIELD	MN		M30-34	156		3:38
582		3:08:40.3	387	LEON J RADANT	MAUSTON	WI		M40-44	95		3:38
583		3:08:40.3	2515	SCOTT E WOLFF	DULUTH	MN		M35-39	139		3:38
584		3:08:41.1	603	DAVID A BABLER	MONROE	WI		M45-49	39	Y	3:38
585		3:08:41.7	304	CHARLES P CARLSON	MINNEAPOLIS	MN		M40-44	96		3:38
586		3:08:51.3	497	ED CLARY	AMHERST	OH		M50-54	16	Y	3:38
587		3:08:55.2	2279	MICHAEL D UBBELOHDE	SPOONER	WI		M40-44	97		3:38
588		3:08:58.4	7436	THOMAS P MATUSH	MADISON	WI		M18-24	47		3:38
589		3:09:01.7	2273	BRIAN J SMITH	BELOIT	WI		M30-34	157		3:38
590		3:09:05.1	377	JAMES D GALLAGHER	WAUSAU	WI		M45-49	40	Y	3:38
591		3:09:10.1	2238	MICHAEL J DEVANIE	LACROSSE	WI		M40-44	98		3:38
592		3:09:12.1	2429	JIM C MUNRO	WINNIPEG	MAN	CAN	M45-49	41	Y	3:38
593		3:09:14.3	333	CARL B ANDERSON	ST ANTHONY	MN		M35-39	140		3:38
594		3:09:14.3	2441	CHRISTOPHER G KOEPPL	RHINELANDER	WI		M30-34	158		3:38
595		3:09:20.9	3644	STEPHEN E LEMOS	MADISON	WI		M30-34	159		3:38
596		3:09:22.4	2568	JOHN D MICHNA	PARK FALLS	WI		M40-44	99		3:39
597		3:09:28.0	2327	STEPHEN M ENDRES	EAU CLAIRE	WI		M35-39	141		3:39
598		3:09:30.1	2070	VIC LAPORT	N ADAMS	MA		M50-54	17	Y	3:39
599		3:09:31.5	678	TONY A HARTMANN	GOLDEN	CO		M35-39	142		3:39
600		3:09:33.4	3652	STEVE W SONNESYN	MINNEAPOLIS	MN		M30-34	160		3:39
601		3:09:39.1	381	PERRY LEWIS	WAUWATOSA	WI		M35-39	143		3:39
602		3:09:39.9	525	JON B BAHR	LA CROSSE	WI		M35-39	144		3:39
603		3:09:49.5	257	LESTER J STEIDL	SIOUX FALLS	SD		M35-39	145		3:39
604		3:09:56.1	512	ROBERT H BRITZ	SHAKOPEE	MN		M40-44	100		3:39
605		3:09:59.1	385	JAMES P HERTEL	SHEBOYGAN	WI		M40-44	101		3:39
606		3:10:00.2	2207	STANLEY G KARWOSKI	OAKDALE	MN		M30-34	161		3:39
607		3:10:03.9	252	WILLIAM D GEHLING	MILWAUKEE	WI		M35-39	146		3:39
608		3:10:14.7	2671	CRAIG AUTEN	MILFORD	MI		M40-44	102		3:40
609		3:10:17.0	2513	GEORGE HOVLAND	DULUTH	MN		M65-69	1	Y	3:40
610		3:10:18.2	599	THOMAS M BASCOM	EUGENE	OR		M30-34	162		3:40
611		3:10:18.2	2633	HENRY P WISNEWSKI	ROSEVILLE	MN		M40-44	103		3:40
612		3:10:19.3	2548	MARK W MCGEEN	WAUKESHA	WI		M30-34	163		3:40
613		3:10:20.0	2609	DAVID W MOTT	BLOOMINGTON	MN		M35-39	147		3:40
614		3:10:21.9	2596	BRUCE W JOHNSON	MINNEAPOLIS	MN		M35-39	148		3:40
615	C	3:10:23.0	3792	DAVID M HAJEK	AFTON	MN		M18-24	48		3:40
616		3:10:26.9	3573	JAMES M FRAZIER	ASPEN	CO		M45-49	42	Y	3:40
617		3:10:33.0	631	BRUCE A DREW	SAYNER	WI		M30-34	164		3:40
618		3:10:39.1	564	BILL J NOLAND JR	PALATINE	IL		M45-49	43	Y	3:40
619		3:10:42.5	667	PASCAL PANNATIER	SION		SUI	M30-34	165		3:40
620		3:10:45.5	2675	DIEGO DEFLORIN	COMISCHOLAS		SUI	M25-29	92		3:40
621		3:10:46.1	3672	JOSEPH P SELBERG	FT ATKINSON	WI		M18-24	49		3:40
622		3:10:46.4	378	THOMAS E MIKUNDA	BRUCE	WI		M40-44	104		3:40
623		3:10:47.8	3749	CHRIS E LAWLER	MARQUETTE	MI		M25-29	93		3:40
624		3:10:51.2	2325	LOU CHOUINARD	MINNEAPOLIS	MN		M35-39	149		3:40

MEN'S DYNO AMERICAN BIRKEBEINER RESULTS

RANK	CLS	FINAL TIME	BIB	NAME	HOMETOWN	ST	NAT	CLASS	CL RANK	25%	PACE MN/KM
625		3:10:54.3	2046	KENNY N SJULSTAD	CHAMPLIN	MN		M40-44	105		3:40
626		3:10:55.7	2526	MARK R MOE	MINNEAPOLIS	MN		M30-34	166		3:40
627		3:10:56.8	2155	CHARLES M KUBERT	CHICAGO	IL		M30-34	167		3:40
628		3:11:03.2	2042	DAVE C CARLSON	ST LOUIS PK	MN		M40-44	106		3:40
629		3:11:04.1	673	LOUIS SCHUELLER	MEQUON	WI		M35-39	150		3:40
630		3:11:05.5	2017	BRUCE H MANSKE	BEMIDJI	MN		M35-39	151		3:40
631		3:11:05.8	2578	MAREK R MROZ	EVANSTON	IL		M30-34	168		3:40
632		3:11:06.8	2394	EVAN B FREEDMAN	WOODSIDE	CA		M25-29	94		3:41
633		3:11:08.5	2554	KENNETH R SORENSEN	MINNETONKA	MN		M35-39	152		3:41
634		3:11:12.8	2140	GREG A STEINACKER	DARWIN	MN		M30-34	169		3:41
635		3:11:12.9	509	WILLIAM F KOSFELD	LAKE ELMO	MN		M45-49	44	Y	3:41
636		3:11:13.5	2504	DAVID L RANTALA	PLYMOUTH	MN		M30-34	170		3:41
637		3:11:20.7	2065	ROBERT J WAITE	WALES	WI		M35-39	153		3:41
638		3:11:21.5	2310	MURRAY BRUCE	CRENORNE	NSW	AUS	M18-24	50		3:41
639		3:11:24.3	2084	THOMAS N TESSENDORF	MEDFORD	WI		M35-39	154		3:41
640		3:11:26.9	2136	JOE F PANCI	EAGLE RIVER	WI		M35-39	155		3:41
641	C	3:11:28.9	2295	MITCH A MODE	RHINELANDER	WI		M40-44	107		3:41
642		3:11:31.0	2573	JAMES D ANDERSON	CABLE	WI		M35-39	156		3:41
643		3:11:31.4	4086	SCOTT D LEITH	APPLETON	WI		M25-29	95		3:41
644		3:11:37.4	3727	HAROLD P LUNDGREN	AMES	IA		M30-34	171		3:41
645		3:11:43.5	2306	JAMES S WOODBURNE	TRAVERSE CITY	MI		M50-54	18	Y	3:41
646		3:11:45.5	2390	MATTHEW CARON	CHICAGO	IL		M25-29	96		3:41
647		3:11:45.6	2300	KIM N WASSERBURGER	MINOCQUA	WI		M35-39	157		3:41
648		3:11:46.2	7304	BERNIE GARDNER	HONEOYLE FALLS	NY		M35-39	158		3:37
649		3:11:48.3	3545	MICHAEL P MOULSOFF	ST PAUL	MN		M25-29	97		3:41
650		3:11:48.7	2581	JON J MCCLURG	EVANSTON	IL		M30-34	172		3:41
651		3:11:49.3	2493	THOMAS H JUNKANS	SHAKOPEE	MN		M30-34	173		3:41
652		3:11:53.2	535	PETER L DARIENZO	PAWPAW	MI		M40-44	108		3:41
653		3:11:54.1	2421	CHRIS N HINRICHS	MADISON	WI		M40-44	109		3:41
654		3:11:56.7	4467	CHARLES A BROMLEY GARDNE	TETBURY		GBR	M30-34	174		3:41
655		3:12:04.6	2431	TAD B PINKERTON	MADISON	WI		M50-54	19	Y	3:42
656		3:12:04.7	383	PATRICK J QUINN	EAU CLAIRE	WI		M40-44	110		3:42
657		3:12:08.2	2552	GREG D BASSETT	MINOCQUA	WI		M35-39	159		3:42
658		3:12:12.0	2588	ALAN R STEWART	WINNIPEG	MAN		M40-44	111		3:42
659		3:12:13.6	2248	BILL E CONGER	HAMEL	MN		M30-34	175		3:42
660		3:12:16.2	489	JAMES W GRANT	FOUNTAIN CITY	WI		M40-44	112		3:42
661		3:12:16.6	2058	RICHARD D JARVINEN	WINONA	MN		M50-54	20	Y	3:42
662		3:12:24.8	2293	DON M BAUR	WAUSAU	WI		M35-39	160		3:42
663		3:12:27.2	2147	MARK W JACKSON	MADISON	WI		M30-34	176		3:42
664		3:12:28.8	2309	CLAYTON C ALEXSON	NISSWA	MN		M25-29	98		3:42
665		3:12:33.6	310	ROBERT D DANNERT	WAYZATA	MN		M55-59	3	Y	3:42
666		3:12:33.8	2219	RAYMOND E PERRON	WINNIPEG	MAN	CAN	M30-34	177		3:42
667		3:12:35.5	429	WILLIAM J LONTZ	HAYWARD	WI		M50-54	21	Y	3:42
668		3:12:37.5	2509	JOHN E BATT	SPEARFISH	SD		M30-34	178		3:42
669		3:12:40.0	2142	MARK J SZCZEPANIK	ONTONAGON	MI		M30-34	179		3:42
670		3:12:42.0	2162	GREGG B VOIGT	SHEBOYGAN FALLS	WI		M35-39	161		3:42
671		3:12:57.1	578	BRENT I BOTTONLEY	WINNIPEG	MAN	CAN	M35-39	162		3:43
672		3:12:58.0	2549	ERIC P LOEWEN	MADISON	WI		M30-34	180		3:43
673		3:12:58.0	3611	WALTER J EBERTZ	ST PAUL	MN		M35-39	163		3:43
674		3:12:58.3	358	ROLAND THORSTENSSON	ST PETER	MN		M45-49	45	Y	3:43
675		3:13:08.9	2231	CHRISTOPHER A EVAVOLD	SOUTH RANGE	WI		M25-29	99		3:43
676		3:13:12.9	2383	JOHN G BOURGUIGNON	GREEN BAY	WI		M30-34	181		3:43
677		3:13:12.9	2447	JOSEPH J KELSEY	BLAINE	MN		M40-44	113		3:43
678		3:13:22.5	2464	TIMOTHY J LECLOUX	STILLWATER	MN		M25-29	100		3:43
679		3:13:22.6	674	MARK LEHMAN	RHINELANDER	WI		M30-34	182		3:43
680		3:13:24.8	2436	LEE J RIES	HOWELL	MI		M40-44	114		3:43
681		3:13:28.4	649	BRUCE B BRINKEMA	AMHERST	NH		M55-59	4	Y	3:43
682		3:13:30.4	2119	TERRY TANSEY	MADISON	WI		M35-39	164		3:43
683		3:13:31.2	388	JIM BALLENDINE	WINNIPEG	MAN	CAN	M50-54	22	Y	3:43
684		3:13:34.4	2251	MARK A POTTER	WAUSAU	WI		M35-39	165		3:43
685		3:13:37.8	363	LARRY J MYERS	PLYMOUTH	MN		M50-54	23	Y	3:43
686		3:13:42.2	2233	TOM F MARCOTTE	ITASKA	IL		M30-34	183		3:44
687		3:13:46.4	2271	KEVIN M MORAN	DOUSMAN	WI		M35-39	166		3:44
688		3:13:49.1	2097	DAVID R SMESRUD	OAK GROVE	MN		M40-44	115		3:44
689		3:13:53.5	2331	THOMAS F ROWLEY	MOUNDS VIEW	MN		M45-49	46		3:44
690		3:14:07.7	3563	DANIEL J ONEILL	DULUTH	MN		M35-39	167		3:44
691		3:14:09.5	613	SIPKE P DE BOER	HACKENSACK	MN		M45-49	47		3:44
692		3:14:14.7	2471	KEN R LARSON	CHASSELL	MI		M35-39	168		3:44
693		3:14:18.2	675	GIANPIETRO ABENI	BRESCIA		ITA	M50-54	24	Y	3:44
694		3:14:29.0	349	TIMOTHY R BLOCK	ROCHESTER	MN		M40-44	116		3:44
695		3:14:29.8	2545	STEVEN R NELSON	VAIL	CO		M30-34	184		3:44
696		3:14:31.8	2377	BOB E JONES	APPLETON	WI		M60-64	2	Y	3:44
697		3:14:36.0	2519	MICHAEL J WAGNER	DEPERE	WI		M25-29	101		3:45
698		3:14:38.3	2541	ROBERT M MAIER	PARK FALLS	WI		M30-34	185		3:45
699		3:14:41.4	338	TIMOTHY G GREENING	TWIN LAKE	MI		M50-54	25	Y	3:45
700		3:14:47.1	679	DANIEL R HANSEN	VANCOUVER	WA		M30-34	186		3:45
701		3:14:48.2	2531	CHARLES HIPP	AFTON	MN		M40-44	117		3:45
702		3:14:48.3	2164	JEFFREY S ROBERTS	HUDSON	WI		M40-44	118		3:45
703		3:14:53.9	2290	JAMES R LUADTKE	ROSEVILLE	MN		M50-54	26	Y	3:45
704		3:14:57.0	2038	RICHARD A MENET	APPLETON	WI		M40-44	119		3:45
705		3:14:57.2	3307	MIKE W DEAN	STOUGHTON	WI		M35-39	169		3:45
706		3:14:58.5	2521	ARCH R SIMONSON	GRAND FORKS	ND		M30-34	187		3:45
707		3:15:03.8	2373	DAN K TANNER	DULUTH	MN		M40-44	120		3:45
708		3:15:06.2	2648	SHAWN MORGAN	WAUKESHA	WI		M25-29	102		3:45
709		3:15:07.5	2323	DAVID J WIANS	GREEN BAY	WI		M35-39	170		3:45
710		3:15:08.4	2357	ROBERT NASLUND	BROOKLYN PARK	MN		M40-44	121		3:45
711		3:15:10.5	2239	GARY A JOHNSON	RICE LAKE	WI		M40-44	122		3:45
712		3:15:14.7	2101	GREGORY N METKO	APPLETON	WI		M45-49	48		3:45
713		3:15:16.0	2270	GARY W JONES	DULUTH	MN		M35-39	171		3:45
714		3:15:17.6	2123	DAVID K URION	WINONA	MN		M45-49	49		3:45
715		3:15:17.7	2574	DAVID C BORMAN	LADYSMITH	WI		M30-34	188		3:45
716		3:15:19.0	2181	MAURICE E BRANCAMP	WAUKEGAN	IL		M40-44	123		3:45
717		3:15:29.9	2206	RICHARD L DIX	WAUSAU	WI		M50-54	27	Y	3:46
718		3:15:30.2	2037	MICHAEL R MARCY	NIAGARA	WI		M40-44	124		3:46
719		3:15:33.7	2511	TED P GALLOWAY	NEENAH	WI		M35-39	172		3:46
720		3:15:36.7	2460	MARVIN E MENDYK	MIDLAND	MI		M45-49	50		3:46
721		3:15:38.3	2103	DAVID R ASP	RED WING	MN		M40-44	125		3:46
722		3:15:41.2	395	GREGORY P KELM	SOBIESKI	WI		M40-44	126		3:46
723		3:15:45.7	3671	JOHN RENNIE	VICTORIA		AUS	M30-34	189		3:46
724		3:15:49.8	2359	JOHN M LEIGHTON	MINNEAPOLIS	MN		M45-49	51		3:46
725		3:15:52.7	299	JAMES H FISKETTI	DULUTH	MN		M40-44	127		3:46
726		3:15:54.3	2694	SAMUEL P OSBORNE	MINNETONKA	MN		M35-39	173		3:46
727		3:15:58.8	2478	NORMAN BARDEEN	CRESTED BUTTE	CO		M40-44	128		3:46
728		3:16:02.1	2497	ROBERT DREW	NEENAH	WI		M30-34	190		3:46
729		3:16:05.9	2226	WILLIAM J ALF	MARSHFIELD	WI		M35-39	174		3:46
730		3:16:10.9	511	GENE DAYTON	BRECKENRIDGE	CO		M45-49	52		3:46
731		3:16:12.7	2256	PAUL P PEDERSEN	EAU CLAIRE	WI		M18-24	51		3:42
732		3:16:16.2	3705	ROBERT M PRUST	TRAVERSE CITY	MI		M35-39	175		3:46
733	C	3:16:18.1	583	SCOTT R LAVEN	MINNEAPOLIS	MN		M30-34	191		3:47
734		3:16:21.1	2615	ARILD X PEDERSEN	3410 SYLLING	MN	NOR	M45-49	53		3:47
735		3:16:22.8	2375	WILLIAM F ANDERSON	PLYMOUTH	MN		M25-29	103		3:47
736		3:16:24.6	2551	JIM W BRUSKEWITZ	MADISON	WI		M35-39	176		3:47
737		3:16:29.1	2308	JOHN GAMACHE	JACKSON	WI		M30-34	192		3:47
738		3:16:30.2	2645	MICHAEL JONES	THUNDER BAY	ONT	CAN	M45-49	54		3:47
739	C	3:16:31.7	482	DAVID M JANSSEN	DULUTH	MN		M35-39	177		3:47
740		3:16:32.4	3679	DAN R JAHNKE	MARQUETTE	MI		M30-34	193		3:47
741		3:16:33.8	352	BRUCE DEBOER	TRAVERSE CITY	MI		M40-44	129		3:47
742		3:16:35.0	2178	JIM B SHATTUCK	TREGO	WI		M35-39	178		3:47
743		3:16:42.0	2640	JON P MAAKESTAD	MINNEAPOLIS	MN		M35-39	179		3:47
744		3:16:46.0	2242	MICHAEL J HEINBIGNER	OSHKOSH	WI		M25-29	104		3:47
745		3:16:46.4	354	RICKY D GOLL	WOODRUFF	WI		M40-44	130		3:47
746		3:16:51.6	2194	MICHAEL H MOBERG	TAYLOR FALLS	MN		M35-39	180		3:47
747		3:16:54.7	2498	ROBERT J HAMEL	S LANCASTER	MA		M35-39	181		3:47
748		3:16:58.9	2321	CHARLIE J SHAHBAZIAN	KENOSHA	WI		M35-39	182		3:47
749		3:17:00.1	3287	DEMIAN HESS	MINNEAPOLIS	MN		M25-29	105		3:47
750		3:17:12.5	2378	DOUGLAS C BUCHHOLTZ	APPLETON	WI		M35-39	183		3:48
751		3:17:13.8	331	ROBIN L PETERSON	THREE LAKES	WI		M35-39	184		3:48
752		3:17:20.3	2477	MARK A ZICH	FALL CREEK	WI		M30-34	194		3:48
753		3:17:21.9	191	DANIEL P HUBER	CHICAGO	IL		M25-29	106		3:48
754		3:17:22.1	2483	TOLLY O VOLLEN	ST CLOUD	MN		M45-49	55		3:48
755		3:17:23.5	2014	NICK LEBBY	ASPEN	CO		M50-54	28	Y	3:48
756		3:17:25.9	2223	JAMES H HILGARD	GODFREY	IL		M35-39	185		3:48
757		3:17:26.8	2235	JOSEPH A HOIDA	GREEN BAY	WI		M40-44	131		3:48
758		3:17:27.7	2211	PHILLIP ODDEN	BARRONETT	WI		M35-39	186		3:48
759		3:17:30.2	2582	RANDAL M RUSCEAK	LIVONIA	MI		M25-29	107		3:48
760	C	3:17:32.4	144	MARK A KOEPKE	STEVENS POINT	WI		M30-34	195		3:48
761		3:17:34.1	2336	JOHN J MANDERS	DEPERE	WI		M35-39	187		3:48
762		3:17:35.1	2044	GREGORY J MATYSIK	VERONA	WI		M35-39	188		3:48
763		3:17:39.6	2276	KEN J KOSCIK	MONONA	WI		M25-29	108		3:48
764		3:17:42.2	2695	WILLIAM R SEEHAFER	PLYMOUTH	MN		M30-34	196		3:48
765		3:17:43.2	2117	DAVID M ROBB	MADISON	WI		M45-49	56		3:48
766		3:17:50.6	2366	CHARLES P HENNING	EAU CLAIRE	WI		M40-44	132		3:48
767		3:17:56.1	2516	JAMES A BENZING	N CANTON	OH		M35-39	189		3:48
768		3:17:59.3	2614	RICHARD NYSSE	ST PAUL	MN		M45-49	57		3:48
769		3:18:03.6	2329	JOE SCHNEEWEIS	DULUTH	MN		M40-44	133		3:49
770	C	3:18:11.7	312	FRED M MINNICH	ISHPEMING	MI		M35-39	190		3:49
771		3:18:11.8	2386	PAUL A DURKEE	ST PAUL	MN		M30-34	197		3:49
772		3:18:22.2	2118	EDWARD HARJALA	COPPER CITY	MI		M65-69	2	Y	3:49
773		3:18:24.7	271	NEIL J STATZ	WIS RAPIDS	WI		M30-34	198		3:49
774		3:18:27.5	2169	DAVID C SCHEIDLER	CHIPPEWA FALLS	WI		M18-24	52		3:49
775		3:18:34.7	2502	NICK COPEMAN	WODONGA	VIC	AUS	M45-49	58		3:49
776		3:18:52.1	2189	JEFFERY P MOELLER	STURGEON BAY	WI		M30-34	199		3:49
777	C	3:18:55.2	2599	SCOTT A THOMPSON	WAUSAU	WI		M40-44	134		3:50
778		3:19:04.0	2479	JOHN B SHIGO	PORTLAND	OR		M40-44	135		3:50
779		3:19:13.9	3312	PHIL A HOLCOMB	MADISON	WI		M30-34	200		3:50
780		3:19:15.6	666	ROBERT HUBER	VILLMERGEN		SUI	M55-59	5	Y	3:50
781		3:19:16.3	2052	DANIEL L CIHAK	N MUSKEGON	MI		M40-44	136		3:50
782		3:19:16.7	2102	BARRY M COYNE	PALATINE	IL		M35-39	191		3:50
783		3:19:18.0	455	JEFFREY P TUPALA	LARAMIE	WY		M35-39	192		3:50
784		3:19:22.6	2410	DIRK JON DERKSEN	APPLETON	WI		M45-49	59		3:50
785		3:19:26.8	2330	SCOTT A PETERSON	MANITOWISH WTRS	WI		M35-39	193		3:50
786		3:19:29.0	2188	CHARLES E CARLSON	ROCKFORD	IL		M40-44	137		3:50
787		3:19:30.7	2163	MELVIN E DALE	PLYMOUTH	MN		M50-54	29	Y	3:50
788		3:19:35.3	561	DICK STORM	PALATINE	IL		M50-54	30	Y	3:50
789		3:19:39.7	2177	WILLIAM J OLSON	HAYWARD	WI		M50-54	31	Y	3:50
790		3:19:41.6	2660	THOMAS BARON	VERMILION	OH		M35-39	194		3:50
791		3:19:44.6	2032	PETER S OLSON	TONY	WI		M40-44	138		3:50
792		3:19:45.4	3149	CHRISTOPHER T GORZEK	EAU CLAIRE	WI		M25-29	109		3:50
793		3:19:45.8	2422	ROBERT L PERLSTEIN	MORTON GROVE	IL		M40-44	139		3:50
794		3:19:50.6	2368	LYNN T MARTIN	WEST SALEM	WI		M40-44	140		3:51
795		3:19:54.1	677	DUILIO MAZZUCATTO	BRESCIA		ITA	M55-59	6	Y	3:51
796		3:19:57.3	2197	ERROL G SCHLUTER	OCONOMOWOC	WI		M45-49	60		3:51
797		3:20:13.5	2449	IAN D DUNCAN	MADISON	WI		M40-44	141		3:51
798		3:20:14.6	6355	RHETT BONNER	DULUTH	MN		M25-29	110		3:51
799		3:20:21.3	2587	ALLEN K CARLSON	RAPID CITY	SD		M50-54	32	Y	3:51
800		3:20:22.4	3496	FRED FORSEMAN	BEMIDJI	MN		M35-39	195		3:51
801		3:20:22.9	2553	SCOTT R KIRBY	BURNSVILLE	MN		M35-39	196		3:51
802		3:20:22.9	2455	TOM E DOUGHERTY	DULUTH	MN		M45-49	61		3:51
803		3:20:25.7	3751	GIACHEN DECURTINS	CAMPOCOLOGNO		SUI	M30-34	201		3:51
804		3:20:32.1	659	DAVE N MAURER	PINCKNEY	MI		M25-29	111		3:51
805		3:20:34.5	2341	JIM A RIDDER	MONONA	WI		M35-39	197		3:51
806		3:20:35.6	2254	BRIAN BACH	HOKAH	MN		M30-34	202		3:51
807		3:20:39.7	2244	JAMES C KELLEY	REDMOND	WA		M35-39	198		3:52
808		3:20:41.2	329	ROGER DEGROOT	PARKERSBURG	IA		M45-49	62		3:52
809		3:20:41.6	2664	MICHAEL P GARBER	CEDARBURG	WI		M30-34	203		3:52
810		3:20:49.2	265	WARD J PERRY	GRAND HAVEN	MI		M30-34	204		3:52
811		3:20:57.8	454	TIM SCHOLBROOK	MIDDLETON	WI		M35-39	199		3:52
812		3:20:58.7	3423	JAMIE HAWLEY	ST CHARLES	IL		M25-29	112		3:52
813		3:21:04.1	2303	ALAN BERG	WASHINGTON	MI		M50-54	33	Y	3:52
814		3:21:08.3	2173	ROBERT S OGREN	EDEN PRAIRIE	MN		M40-44	142		3:52
815		3:21:12.5	2047	DEAN RODEHEAVER	GREEN BAY	WI		M35-39	200		3:52
816		3:21:17.3	2170	ARCHIE L ECKER	TOMAH	WI		M25-29	113		3:52
817		3:21:20.0	2299	GUY L SELSMEYER	DE PERE	WI		M35-39	201		3:52
818		3:21:21.0	307	DON FARISS	MT HOREB	WI		M40-44	143		3:52
819		3:21:24.9	2634	ALAN L LANG	DRUMMOND	WI		M35-39	202		3:52
820		3:21:25.3	3262	MARK H PAYNE	INTERLOCHEN	MI		M40-44	144		3:52
821		3:21:38.3	589	BRYAN GRITT	HARTFORD	WI		M18-24	53		3:53
822		3:21:40.1	2428	RONALD J WOOD	MOSINEE	WI		M35-39	203		3:53
823		3:21:43.1	7343	ALEXANDER STEELE	NORTHFIELD	MN		M18-24	54		3:53
824		3:21:43.5	2145	BRAD E MYLNAR	EDEN PRAIRIE	MN		M30-34	205		3:53
825		3:21:49.1	2500	RICHARD L TRAFTON	AUBURN	ME		M40-44	145		3:53
826		3:21:50.8	3762	THOMAS E WEITZ	DUBUQUE	IA		M30-34	206		3:53
827		3:21:55.6	436	DAN R PREVO	TRAVERSE CITY	MI		M40-44	146		3:53
828		3:21:56.6	4202	TODD B SPRAGUE	RICE LAKE	WI		M25-29	114		3:53
829		3:21:57.6	598	GEARY J LYNCH	MARKESAN	WI		M35-39	204		3:53
830		3:22:00.0	2043	DAVID R MACDONALD	DEERFIELD	WI		M35-39	205		3:53
831		3:22:00.2	2035	PAUL C OLSON	GRAND RAPIDS	MN		M30-34	207		3:53
832		3:22:02.6	2494	JERRY L HOLL	TONKA BAY	MN		M35-39	206		3:53

MEN'S DYNO AMERICAN BIRKEBEINER RESULTS

RANK	CLS	FINAL TIME	BIB	NAME	HOMETOWN	ST	NAT	CLASS	CL RANK	25%	PACE MN/KM
833		3:22:03.1	452	DAVID A MUNN	PELLA	IA		M35-39	207		3:53
834		3:22:04.5	3610	JEFFREY E ZALATORIS	BURLINGTON	WI		M30-34	208		3:53
835		3:22:05.3	3486	PETE R ALEXSON	NISSWA	MN		M25-29	115		3:53
836		3:22:05.6	580	JAMES M MEHL	EDEN PRAIRIE	MN		M30-34	209		3:53
837		3:22:07.9	2384	LEO W DREIKOSEN	SHEBOYGAN	WI		M30-34	210		3:53
838		3:22:08.5	2124	DANIEL M MITCHELL	IRON MOUNTAIN	MI		M35-39	208		3:53
839		3:22:12.2	2653	TERRY SALMELA	MORA	MN		M40-44	147		3:53
840		3:22:12.8	2252	KENNETH P MUSZYNSKI	PALATINE	IL		M35-39	209		3:53
841		3:22:15.3	3465	WAYNE R WILMOT	DULUTH	MN		M40-44	148		3:53
842		3:22:18.6	2322	ROY M CARLSTED	ST PAUL	MN		M65-69	3	Y	3:53
843		3:22:24.2	2201	SCOTT A BRINK	MAPLE GROVE	MN		M30-34	211		3:54
844		3:22:27.8	7279	JACK E BAKER	GRANITE FALLS	MN		M30-34	212		3:54
845		3:22:29.6	3752	ALF SKOGSTER	GRANKULLA		FIN	M45-49	63		3:54
846		3:22:32.2	3666	SCOTT L GREENE	MADISON	WI		M25-29	116		3:54
847		3:22:35.7	502	JAMES E HAUBRICH	EDINA	MN		M35-39	210		3:54
848		3:22:37.7	6107	JASON A HOIDA	GREEN BAY	WI		M18-24	55		3:54
849		3:22:39.3	305	MARK A NEMETZ	DEPERE	WI		M30-34	213		3:54
850		3:22:41.1	2698	JOHN H STRAND	WHITE BEAR LAKE	MN		M50-54	34	Y	3:54
851	C	3:22:48.7	2452	HANS P JOHNSON	WINONA	MN		M18-24	56		3:54
852		3:22:51.5	2557	STEVEN M WALES	MINNEAPOLIS	MN		M35-39	211		3:54
853		3:22:52.9	3028	JAMES A BOLDRA	MENASHA	WI		M35-39	212		3:54
854		3:22:53.6	539	MARTY J TABOR	ST CLOUD	MN		M25-29	117		3:54
855		3:22:55.2	2626	RICHARD E GLADITSCH	BLOOMER	WI		M40-44	149		3:54
856		3:22:55.7	633	VELLO MERELAID	THUNDER BAY	ONT	CAN	M35-39	213		3:54
857		3:23:04.0	623	WILLIAM J SCHNEIDER	APPLETON	WI		M30-34	214		3:54
858		3:23:11.0	2646	DAN LABLANC	EAGLE	WI		M35-39	214		3:54
859		3:23:16.4	2528	ROBERT B BOUCHER	WAUWATOSA	WI		M40-44	150		3:55
860		3:23:21.4	2360	GREG R HEINDEL	WAUPACA	WI		M35-39	215		3:55
861		3:23:27.4	2616	KEITH FAWCETT	THUNDER BAY	ONT	CAN	M45-49	64		3:55
862		3:23:27.6	3094	DAVID J LOMBARDO	EAU CLAIRE	WI		M30-34	215		3:55
863		3:23:31.2	2650	ROGER L LANDERS	NISSWA	MN		M45-49	65		3:55
864		3:23:32.0	2595	BRIAN A SHOUP	NELSONVILLE	WI		M40-44	151		3:55
865		3:23:36.1	2002	GREG W FIELDS	ST LOUIS PK	MN		M25-29	118		3:55
866		3:23:44.2	2067	HOWARD T CHATTERTON	BRUCE	WI		M40-44	152		3:55
867		3:23:46.6	3538	DANIEL B ROYAL	LAGRANGE	IL		M30-34	216		3:55
868	C	3:23:57.7	632	WILLIAM J LUNDGREN	MADISON	WI		M35-39	216		3:55
869		3:24:00.1	2579	MAREK MUSIELSKI	WILMETTE	IL		M30-34	217		3:55
870		3:24:00.1	3742	ARTHUR W KAMPEN	WINNIPEG	MAN	CAN	M35-39	217		3:55
871		3:24:01.6	3659	SCOTT D HOOPER	WILLIAMSBURG	MI		M30-34	218		3:55
872		3:24:03.5	3446	DAVID S WARE	ST LOUIS	MO		M30-34	219		3:55
873		3:24:04.0	2601	RENEE E FUGLESTAD	BILLINGS	MT		M50-54	35	Y	3:55
874		3:24:06.0	2644	FRANKLIN L RAETH	BARNUM	MN		M18-24	57		3:56
875		3:24:10.9	2399	LOREN R JOHNSON	CHANHASSEN	MN		M35-39	218		3:56
876		3:24:12.2	2547	JOHN A NITZ	EAU CLAIRE	WI		M25-29	119		3:56
877		3:24:17.2	3544	BRIAN R SWANSON	MINNEAPOLIS	MN		M25-29	120		3:56
878		3:24:21.6	2285	JOEL A TINKER	SUPERIOR	WI		M30-34	220		3:56
879		3:24:24.0	2307	JERRY L GLENN	TRAVERSE CITY	MI		M50-54	36	Y	3:56
880		3:24:25.3	576	PAUL G GOELLNER	SARONA	WI		M45-49	66		3:56
881		3:24:31.5	2527	TOM ROWE	LIVINGSTON	MT		M40-44	153		3:56
882		3:24:31.7	2296	CRAIG V WALTERS	MADISON	WI		M40-44	154		3:56
883		3:24:35.1	2402	EUGENE H KASTENSON	GREEN BAY	WI		M40-44	155		3:56
884		3:24:36.4	616	DAVID J WUEST	MINNEAPOLIS	MN		M25-29	121		3:56
885		3:24:36.8	2481	MICHAEL J HERMANN	HARTFORD	WI		M30-34	221		3:56
886		3:24:37.9	2186	DAVID J LARSON	WHITE BEAR LAKE	MN		M35-39	219		3:56
887		3:24:46.3	7178	ERIC R HEIMKES	ST CLOUD	MN		M18-24	58		3:56
888		3:24:49.3	2342	WILLIAM A CARLSON	WISC RAPIDS	WI		M40-44	156		3:56
889		3:24:51.7	559	KENNETH L JOHNSON	LOWELL	MI		M40-44	157		3:56
890		3:24:56.2	2122	BRUCE D FIEDLER	COTTAGE GROVE	MN		M25-29	122		3:56
891		3:25:00.6	2338	TERRY J DUNBAR	BRANTWOOD	WI		M35-39	220		3:57
892		3:25:09.9	2335	VERNON B WINGE	EAGAN	MN		M35-39	221		3:57
893		3:25:18.2	484	JIM J WALTERS	GRAND RAPIDS	MI		M25-29	123		3:57
894		3:25:19.3	2049	ROBERT J VORPAHL	BLOOMINGTON	MN		M40-44	158		3:57
895		3:25:19.8	2454	DAN E MALESEVICH	OSHKOSH	WI		M45-49	67		3:57
896		3:25:20.9	2166	STEVEN C SODERLING	EDINA	MN		M35-39	222		3:57
897		3:25:22.3	3552	RICHARD M SACKMANN	GREEN BAY	WI		M35-39	223		3:57
898		3:25:24.5	2294	WILLIAM K MEYER	NISSWA	MN		M50-54	37	Y	3:57
899		3:25:33.6	2427	CRAIG M STOLEN	EAU CLAIRE	WI		M18-24	59		3:57
900		3:25:35.4	2105	THEODORE K ABRAHAMSON	RACINE	WI		M40-44	159		3:57
901		3:25:36.9	4311	BRUCE A SIEGFRIED	GOLDEN VALLEY	MN		M35-39	224		3:57
902		3:25:48.4	3681	MATTHEW OLECHOWSKI	THREE LAKES	WI		M30-34	222		3:57
903		3:25:53.1	2406	FRITZ C HANSEN	UNION GROVE	WI		M50-54	38	Y	3:58
904		3:25:54.1	3767	BARRY D GERST	EDINA	MN		M40-44	160		3:58
905		3:25:54.2	3399	ROB J BARROW	IVANHOE	VIC	AUS	M30-34	223		3:58
906		3:25:56.3	3676	DAN E MEYER	STILLWATER	MN		M40-44	161		3:58
907		3:25:57.2	2081	ERNEST H BRUMBAUGH	ROCKFORD	MI		M45-49	68		3:58
908		3:26:00.6	3420	MARK MADORSKI	STERLING HTS	MI		M30-34	224		3:53
909		3:26:07.9	3643	JOHN C STIEN	EAU CLAIRE	WI		M18-24	60		3:58
910		3:26:10.7	2093	MICHAEL A TARNOW	TRAVERSE CITY	MI		M40-44	162		3:58
911		3:26:14.3	2061	TODD R WANOUS	EAU CLAIRE	WI		M30-34	225		3:58
912		3:26:21.5	3646	DOUGLAS P KENNEDY	WAUSAU	WI		M18-24	61		3:58
913		3:26:22.2	3716	RONALD J BRYANT	ORONO	ME		M35-39	225		3:58
914		3:26:22.8	2621	JERRY A WAGNER	SHEBOYGAN	WI		M40-44	163		3:58
915		3:26:32.7	2138	GREGORY C PRATT	MINNEAPOLIS	MN		M35-39	226		3:58
916		3:26:35.0	2490	JACK T LITZAU	ST PAUL	MN		M35-39	227		3:58
917		3:26:39.8	292	ROBERT W BERGUM	HAYWARD	WI		M50-54	39	Y	3:58
918		3:26:43.1	2361	ROBERT B SCHOENBERG	CROMWELL	MN		M35-39	228		3:59
919		3:26:44.0	1002	JOHN KOTAR	MAZOMANIE	WI		M50-54	40	Y	3:59
920		3:26:48.6	2243	DAVID W DWYER	CHICAGO	IL		M35-39	229		3:59
921		3:26:49.5	2048	GALE R OTTERHOLT	EAU CLAIRE	WI		M40-44	164		3:59
922		3:26:51.4	2558	JAMES J SNIADAJEWSKI	STEVENS POINT	WI		M35-39	230		3:59
923		3:26:52.3	3386	ARTHUR IDE	MINNEAPOLIS	MN		M30-34	226		3:59
924		3:26:55.7	2087	MARK E MARTY	ST PAUL PARK	MN		M40-44	165		3:59
925		3:27:01.2	3680	STEVEN D WEISS	ALTOONA	WI		M30-34	227		3:59
926		3:27:01.8	2426	BRIAN G ROONEY	PLYMOUTH	MN		M35-39	231		3:59
927		3:27:02.6	3397	FRANK J STASZ	WESTHAMPTON	MA		M50-54	41	Y	3:59
928		3:27:03.3	434	ANDREW MANN	MIDDLEVILLE	MI		M35-39	232		3:59
929		3:27:07.4	2453	RANDALL S CARLSON	DULUTH	MN		M25-29	124		3:59
930		3:27:18.2	2530	DAVID E VERSCH	RHINELANDER	WI		M40-44	166		3:59
931		3:27:21.5	2600	WAYNE D VOIGTSCHILD	APPLE VALLEY	MN		M40-44	167		3:59
932		3:27:21.8	3391	FRANK H SARNQUIST	PALO ALTO	CA		M45-49	69		3:59
933		3:27:30.8	3712	JOSEPH MCVOY	BOULDER	CO		M40-44	168		3:59
934		3:27:34.5	4126	LLOYD V CARTER	WAUWATOSA	WI		M30-34	228		3:55
935		3:27:35.0	2631	TAYLOR A WARWICK	DENVER	CO		M35-39	233		3:60
936		3:27:36.1	567	JAMES A ANKLAM	EAU CLAIRE	WI		M35-39	234		3:60
937		3:27:41.7	2225	DAVID S BIRSCHBACH	GREEN BAY	WI		M45-49	70		3:60
938		3:27:52.3	2405	ALFRED L ALLEN	PASCOAG	RI		M45-49	71		3:60
939		3:27:55.1	2636	PETER BLOCK	PARK RIDGE	IL		M30-34	229		3:60
940		3:27:57.5	2465	JEFFREY W KALENAK	SHAKER HEIGHTS	OH		M35-39	235		3:60
941		3:28:06.2	2100	TOM G VERSTEGEN	MEQUON	WI		M35-39	236		4:00
942		3:28:15.6	2034	RONALD E WHITE	ARCADIA	WI		M40-44	169		4:00
943		3:28:16.8	7040	JOHN A HANDLOGTEN	ROCKFORD	IL		M25-29	125		4:00
944		3:28:17.8	2461	TOM A NORMINGTON	SCHOFIELD	WI		M25-29	126		4:00
945		3:28:24.8	2146	ROBERT T BODENSTEINER	WEST BEND	WI		M45-49	72		4:00
946		3:28:25.6	2311	WILLIAM D GOSNOLD	GRAND FORKS	ND		M50-54	42	Y	4:00
947		3:28:26.3	3582	ROBERT L CURRY	VERONA	WI		M35-39	237		4:01
948		3:28:31.6	3512	TERRY L JAQUISH	CHIPPEWA FALLS	WI		M35-39	238		4:01
949	C	3:28:31.8	2397	MARCUS R MAGNUSON	CHAMPLIN	MN		M35-39	239		4:01
950		3:28:33.6	3396	PAUL C ROHR	WAUKESHA	WI		M35-39	240		4:01
951		3:28:41.1	3281	MARK A SKARPOHL	MANKATO	MN		M30-34	230		4:01
952		3:28:41.3	2423	ROBERT E HARDING	MINNEAPOLIS	MN		M40-44	170		4:01
953		3:28:45.7	3602	PETER T HOLLINGER	THUNDER BAY	ONT	CAN	M35-39	241		4:01
954		3:28:51.3	2013	TIM R BEHRENDS	HASTINGS	MN		M40-44	171		4:01
955		3:28:52.5	2635	BRYAN A ANDERSON	CABLE	WI		M30-34	231		4:01
956		3:28:55.3	2630	JOSEPH M CRONICK	TOMAHAWK	WI		M35-39	242		4:01
957		3:28:58.7	2064	MIKE L FORT	WALES	WI		M45-49	73		4:01
958		3:29:00.5	2288	THOMAS L BULLINGA	MARION	IA		M50-54	43	Y	4:01
959		3:29:02.4	2283	STEVEN G BROWN	MENOMONIE	WI		M45-49	74		4:01
960		3:29:07.0	3221	MICHAEL E HOPPE	MINNEAPOLIS	MN		M30-34	232		4:01
961		3:29:09.3	2346	JOHN M SPAUDE	WATERTOWN	WI		M40-44	172		4:01
962		3:29:12.4	3629	DAVID J VIRANT	JUNCTION CITY	WI		M30-34	233		4:01
963		3:29:13.3	2313	CARL SCHULHOF	GLENDALE	WI		M45-49	75		4:01
964		3:29:14.3	2344	JOHN T GRUM	BROOKFIELD	WI		M40-44	173		4:01
965		3:29:15.8	2159	ALLAN O OHM	GALESVILLE	WI		M40-44	174		4:01
966		3:29:23.3	2590	JOE KOLLROSS	MARSHFIELD	WI		M35-39	243		4:02
967	C	3:29:28.9	2575	GEOFFREY A BRODHEAD	WHEELING	IL		M30-34	234		4:02
968		3:29:32.3	2403	JEFF CUMMISFORD	WAUKESHA	WI		M40-44	175		4:02
969		3:29:32.3	2337	JOHN N STEPHENSON	MADISON	WI		M50-54	44	Y	4:02
970		3:29:33.6	3122	STEVEN W GORTON	JANESVILLE	WI		M35-39	244		4:02
971		3:29:35.0	2430	WILLIAM M SHEEHAN	MENASHA	WI		M40-44	176		4:02
972		3:29:36.4	2001	RANDALL W HANSEN	OSHKOSH	WI		M40-44	177		4:02
973		3:29:37.4	2090	BOB F WILKINSON	WINNIPEG	MAN	CAN	M45-49	76		4:02
974		3:29:42.4	2027	EDMUND J JUNG	PARK RIDGE	IL		M40-44	178		4:02
975		3:29:45.6	7224	ALAN M OPRSAL	MADISON	WI		M25-29	127		4:02
976		3:29:55.7	3466	KERMIT WALLIN	PLOVER	WI		M35-39	245		4:02
977		3:30:00.5	2668	DAVID J HANTZ	MADISON	WI		M40-44	179		4:02
978		3:30:09.8	2089	WENDELL A KROGWOLD	AMHERST JCT	WI		M60-64	3	Y	4:02
979		3:30:10.8	2051	JAY G WOODARD	WAUKESHA	WI		M40-44	180		4:03
980		3:30:13.6	2539	JOHN L KIPP	STILLWATER	MN		M40-44	181		4:03
981		3:30:14.8	3067	DONALD L HALES	OREGON	OH		M35-39	246		4:03
982		3:30:16.0	2691	KAREL MEDVESCK	BISTRICA		SLO	M45-49	77		4:03
983		3:30:36.4	2082	JEFFREY C SHEPARD	HARBOR SPRINGS	MI		M40-44	182		4:03
984		3:30:40.0	3413	GLENN J PEARSON	CUMBERLAND	WI		M30-34	235		4:03
985		3:30:41.0	3107	CARL J HASH	WAUSAU	WI		M40-44	183		4:03
986		3:30:41.2	5456	JAMES R MILLER	WEST BEND	WI		M35-39	247		4:03
987		3:30:43.9	2319	KENNETH C NITZ	WARRENS	WI		M50-54	45	Y	4:03
988		3:30:46.1	2054	REG C BRUSKEWITZ	MADISON	WI		M40-44	184		4:03
989		3:30:49.2	2000	RICHARD W SWANSON	GRAND MARAIS	MN		M50-54	46	Y	4:03
990		3:30:52.1	2487	MARK A BEATTY	MADISON	WI		M40-44	185		4:03
991		3:30:56.0	3269	MICHAEL S GEBEKE	WARRENVILLE	IL		M30-34	236		4:03
992		3:31:04.8	3575	BILL M ROUSAR	RICE LAKE	WI		M25-29	128		4:04
993		3:31:05.5	7061	TED L MORRIS	BERWYN	IL		M30-34	237		4:04
994		3:31:09.0	3385	DOUG J BERG	EXCELSIOR	MN		M45-49	78		3:59
995		3:31:16.9	2340	DAVID CRYSDALE	MILWAUKEE	WI		M30-34	238		4:04
996		3:31:19.0	2213	PATRICK J MEYER	WAUSAU	WI		M40-44	186		4:04
997		3:31:24.4	3569	JOE A MEDLIN	SAGINAW	MN		M35-39	248		3:59
998		3:31:26.4	3743	JAMES P POLIAK	MILWAUKEE	WI		M35-39	249		3:59
999		3:31:27.1	2069	PATRICK J TOBIN	TRAVERSE CITY	MI		M50-54	47	Y	4:04
1000		3:31:35.2	2396	KEVIN A MAZZU	AVON	CT		M35-39	250		4:04
1001		3:31:36.5	2577	ROBERT R JACKSON	BURNSVILLE	MN		M35-39	251		4:04
1002		3:31:37.1	3627	CHRISTOPHER H JONES	ROCHESTER	MN		M35-39	252		4:04
1003		3:31:40.2	2385	ARNIE C ROYTEK	CADOTT	WI		M40-44	187		4:04
1004		3:31:45.5	3637	DANA A KROMER	ST LOUIS PARK	MN		M30-34	239		4:04
1005		3:31:46.3	2598	CHUCK BILLE	DULUTH	MN		M40-44	188		4:04
1006		3:31:47.0	2673	MARK F LANDGRAF	ELKHART LAKE	WI		M30-34	240		4:04
1007		3:31:50.1	2594	DANIEL J PURPURA	CONCORD	NH		M35-39	253		4:04
1008		3:31:51.8	2031	CRIS E JONES	GROSSE ILE	MI		M40-44	189		4:04
1009		3:31:54.7	2424	EUGENE R LAWYER	BIWABIK	MN		M35-39	254		4:05
1010		3:32:02.4	4491	STEPHEN J SPENCER	WHITEFISH	MT		M40-44	190		4:05
1011		3:32:05.9	2228	EDWIN L SCHULTZ JR	ATHENS	WI		M40-44	191		4:05
1012		3:32:08.9	2699	ANDREW C SCHULTZ	ARCADIA	WI		M30-34	241		4:05
1013		3:32:09.3	3620	DAVID L MCKAY	MINNEAPOLIS	MN		M35-39	255		4:00
1014		3:32:10.7	2289	GENE G ENDERS	EAU CLAIRE	WI		M45-49	79		4:05
1015		3:32:11.1	3202	ANDREW J FARAH	FLINT	MI		M30-34	242		4:00
1016		3:32:12.0	2656	MARC H ANDERSON	GREEN BAY	WI		M35-39	256		4:05
1017	C	3:32:14.4	3768	ANDREW HAILL	THUNDER BAY	ONT	CAN	M30-34	243		4:05
1018		3:32:16.0	3275	DAVID G ANDERSON	PRIOR LAKE	MN		M30-34	244		4:05
1019		3:32:19.8	2657	JOHN R BURNS	MILWAUKEE	WI		M35-39	257		4:05
1020		3:32:21.2	3185	JAMES R MOEDE	MARSHFIELD	WI		M45-49	80		4:05
1021		3:32:22.1	2068	DONALD A HOWELL	BURLINGTON	WI		M50-54	48	Y	4:05
1022		3:32:33.0	7450	THOMAS J QUIST	STILLWATER	MN		M30-34	245		4:05
1023		3:32:35.2	2132	JAMES A WALKER	MENOMONIE	WI		M40-44	192		4:05
1024		3:32:41.1	2232	GEORGE J LOMBARD	TRAVERSE CITY	MI		M60-64	4	Y	4:05
1025		3:32:42.0	2208	DOUGLAS C SPIELMAN	LADYSMITH	WI		M40-44	193		4:05
1026		3:32:45.1	2135	GARY L SNYDER	SUPERIOR	WI		M50-54	49	Y	4:05
1027	C	3:32:48.6	2522	DAVID A PAULSON	DEEPHAVEN	MN		M45-49	81		4:06
1028		3:32:53.7	2104	PETER FRIEDLIEB	COHASSET	MN		M40-44	194		4:06
1029		3:32:56.1	2382	WILLIAM A ALEXEJUN	WISC RAPIDS	WI		M40-44	195		4:06
1030		3:32:58.1	3784	SAM R DEWEESE	WACONIA	MN		M35-39	258		4:06
1031		3:33:00.8	2639	STEVE J HANSEN	DULUTH	MN		M35-39	259		4:06
1032		3:33:02.1	2628	CHRIS M EVENSON	STURGEON BAY	WI		M30-34	246		4:06
1033		3:33:04.3	3781	MICHAEL P GARRITY	MINNEAPOLIS	MN		M30-34	247		4:06
1034		3:33:08.7	2486	DEAN P KLEINHANS	CHAMPLIN	MN		M30-34	248		4:06
1035		3:33:09.0	3656	MICHAEL C BABBIT	PORTLAND	OR		M40-44	196		4:06
1036		3:33:12.3	266	ALLAN J JOZWIAK	RHINELANDER	WI		M30-34	249		4:06
1037		3:33:13.4	3580	KENT O ANDERSON	ST PAUL PARK	MN		M25-29	129		4:06
1038		3:33:16.4	2540	JOHN J HUGHES	MINNEAPOLIS	MN		M40-44	197		4:06
1039		3:33:18.9	2272	FRANK J SNIADAJEWSKI	PLOVER	WI		M35-39	260		4:06
1040		3:33:20.7	2192	DAVID P SWANSON	WOODBURY	MN		M25-29	130		4:06

MEN'S DYNO AMERICAN BIRKEBEINER RESULTS

RANK	CLS	FINAL TIME	BIB	NAME	HOMETOWN	ST	NAT	CLASS	CL RANK	25%	PACE MN/KM
1041		3:33:25.6	3504	STEPHEN G JODA	HALES CORNERS	WI		M25-29	131		4:02
1042		3:33:26.9	2364	JOHN K CLEMENT JR	TOLEDO	OH		M40-44	198		4:06
1043	C	3:33:27.3	441	STEVEN A KUROSS	DULUTH	MN		M35-39	261		4:06
1044		3:33:27.6	2450	TIMOTHY M GETTEN	MINNEAPOLIS	MN		M25-29	132		4:06
1045	C	3:33:29.1	597	MICHAEL J HIEB	DULUTH	MN		M40-44	199		4:06
1046		3:33:33.5	4350	ERNIE W ZIGERLIG	MAPLE GROVE	MN		M45-49	82		4:06
1047		3:33:36.7	2291	DALE R CARDWELL	SHELL LAKE	WI		M45-49	83		4:06
1048		3:33:37.1	2018	PAUL S HOLTE	MANKATO	MN		M35-39	262		4:06
1049		3:33:53.5	3072	THOMAS R GASNER	DEFOREST	WI		M40-44	200		4:07
1050		3:33:54.1	3467	PAUL J QUIST	ST PAUL	MN		M45-49	84		4:07
1051		3:33:55.9	3700	MICHAEL J MALVICK	VALDEZ	AK		M25-29	133		4:07
1052		3:33:59.7	3358	DAVID M ECKEL	GRAND MARAIS	MN		M30-34	250		4:07
1053		3:33:59.8	3458	MICHAEL K RIEGER	CHERRY VALLEY	IL		M25-29	134		4:07
1054		3:34:00.4	2572	GRAHAM A TIPPLES	WINNIPEG	MAN	CAN	M25-29	135		4:07
1055		3:34:02.7	2286	PAUL D MILLER	GOLDEN	CO		M45-49	85		4:07
1056		3:34:03.7	3271	MICHAEL J SUND	EDEN PRAIRIE	MN		M30-34	251		4:07
1057		3:34:13.2	3493	DAVID C HOAG	DENVER	CO		M30-34	252		4:07
1058		3:34:14.6	2302	GEOFFREY R SWAIN	MILWAUKEE	WI		M30-34	253		4:07
1059		3:34:15.8	7191	AL H COMEAU	THUNDER BAY	ONT	CAN	M40-44	201		4:07
1060		3:34:16.4	3748	MARK A SPITZIG	MARQUETTE	MI		M25-29	136		4:07
1061		3:34:20.5	3360	MARK A SHERMAN	MANISTIQUE	MI		M30-34	254		4:07
1062		3:34:22.6	2370	MICHAEL K DRUGAN	HOLMEN	WI		M30-34	255		4:07
1063		3:34:25.7	3613	GREG P GORDON	WAUSAU	WI		M40-44	202		4:07
1064		3:34:29.2	2196	DARYL M KETTERHAGEN	SUN PRAIRIE	WI		M30-34	256		4:07
1065		3:34:30.7	3753	STEVEN J WASHBURN	ALTOONA	WI		M30-34	257		4:08
1066		3:34:32.9	2400	JEFFRY G BALSIGER	CHIPPEWA FALLS	WI		M30-34	258		4:08
1067		3:34:33.2	500	JEFFREY R LIGHTCAP	ROCKFORD	IL		M40-44	203		4:08
1068		3:34:35.3	2491	MICKEY D LYNNES	EAU CLAIRE	WI		M45-49	86		4:08
1069		3:34:35.5	2560	KEVIN BARROWS	BIGFORK	MT		M30-34	259		4:08
1070		3:34:35.8	4478	ROBERT L LOPNO II	MINNEAPOLIS	MN		M35-39	263		4:08
1071		3:34:35.8	4173	DANIEL R TURNER	NEGAUNEE	MI		M25-29	137		4:08
1072		3:34:45.4	2316	WILLIAM E BROWN	MINNEAPOLIS	MN		M30-34	260		4:03
1073		3:34:47.9	3572	KEN J ENGEL	RICE LAKE	WI		M35-39	264		4:08
1074		3:34:48.2	3303	TOM J NORDLAND	COTTAGE GROVE	WI		M35-39	265		4:08
1075		3:34:49.8	2448	WILLIAM M WAGENER	WALES	WI		M35-39	266		4:03
1076		3:34:50.5	2195	MICHAEL F STIEGHORST	MIDDLETON	WI		M40-44	204		4:08
1077		3:34:53.6	3694	JONATHAN D STANLEY	ELEVA	WI		M45-49	87		4:08
1078		3:34:57.8	2489	STEVEN D EYER	HASTINGS	MN		M35-39	267		4:08
1079		3:35:01.9	3132	JOHN WOOD	DULUTH	MN		M35-39	268		4:08
1080		3:35:02.3	4513	RANDY W LEWIS	REGINA	SAS	CAN	M30-34	261		4:08
1081		3:35:10.3	3526	SCOTT R ZADDACK	NEW LONDON	WI		M25-29	138		4:08
1082		3:35:17.4	2559	CORDELL H MANZ	WISC RAPIDS	WI		M18-24	62		4:08
1083		3:35:19.7	262	ANDREW J ARNOLD	WAUSAU	WI		M18-24	63		4:08
1084		3:35:20.9	2109	RICHARD R DEGROOT	PARKERSBURG	IA		M18-24	64		4:04
1085		3:35:21.4	2617	PETER B VANDERVELDE	GREEN LAKE	WI		M40-44	205		4:08
1086		3:35:26.3	2261	DICK SCHANTZ-HANSEN	CLOQUET	MN		M60-64	5	Y	4:09
1087		3:35:27.7	2632	JORGEN KVALE	BRANDBU		NOR	M55-59	7	Y	4:09
1088		3:35:34.0	2348	WILLIAM B CZAJA	WALWORTH	WI		M30-34	262		4:09
1089		3:35:42.0	2024	MARVIN L SCHMEISER	ANTIGO	WI		M45-49	88		4:09
1090		3:35:51.0	3198	GARY M HERDRICH	WEST BEND	WI		M35-39	269		4:09
1091		3:35:51.2	2240	AARON J SLETTEHAUGH	MINNEAPOLIS	MN		M18-24	65		4:09
1092		3:35:51.3	7165	SANDY LIMAN	BELLINGHAM	WA		M45-49	89		4:09
1093		3:35:55.0	2148	JAMES E EGGERT	WAUKESHA	WI		M35-39	270		4:09
1094	C	3:36:02.8	480	MIKE D MCELWAIN	MOSINEE	WI		M40-44	206		4:09
1095		3:36:03.5	2010	RICHARD L LANGER	OREGON	WI		M35-39	271		4:05
1096		3:36:05.0	506	JAMES A JOHNSON	DULUTH	MN		M40-44	207		4:09
1097		3:36:07.1	2468	GERALD HOWSE	BRILLION	WI		M40-44	208		4:09
1098		3:36:11.0	681	JONAS ROLAND			NOR	M50-54	50	Y	4:09
1099		3:36:15.5	2654	DAVID M DAHL	NAPLE GROVE	MN		M40-44	209		4:10
1100		3:36:22.0	2613	GARY A MARKERT	GREEN BAY	WI		M30-34	263		4:05
1101		3:36:24.1	3511	DAVID R JOHNSON	N ST PAUL	MN		M40-44	210		4:10
1102		3:36:27.6	359	RAY P JOHNSTON	LAKE ELMO	MN		M30-34	264		4:10
1103		3:36:29.5	2298	JOHN K ZINZOW	ELKHORN	WI		M45-49	90		4:05
1104		3:36:30.3	2019	ERIC HEILIGENSTEIN	MADISON	WI		M35-39	272		4:05
1105		3:36:30.7	2589	JOSEPH L JENKINS	CABLE	WI		M40-44	211		4:10
1106		3:36:30.8	3085	JOSEPH E GROSHEK	WASHBURN	WI		M40-44	212		4:10
1107		3:36:32.2	2274	GREGG L PAINTER	GALENA	IL		M40-44	213		4:10
1108		3:36:33.1	4482	JAMES E ONOHUNDRO	MADISON	WI		M25-29	139		4:10
1109		3:36:36.4	2462	TIM J PECKHAM	MADISON	WI		M40-44	214		4:05
1110		3:36:41.4	2236	JAMES E MOORE	SHOREWOOD	WI		M35-39	273		4:10
1111		3:36:44.0	2184	BILL C ARNOLD	PEWAUKEE	WI		M35-39	274		4:05
1112		3:36:52.0	3249	GERALD W FAVRET	MARINETTE	WI		M35-39	275		4:10
1113		3:36:52.5	2021	JOHN H GIERKE	APPLETON	WI		M40-44	215		4:06
1114		3:36:56.0	3487	JAMES D HUFF JR	LIVERMORE	CA		M45-49	91		4:10
1115		3:37:02.1	2030	TERRY D KNIER	SHEBOYGAN	WI		M30-34	265		4:06
1116		3:37:06.3	4042	PAUL R JAHNS	WAUSAU	WI		M35-39	276		4:11
1117		3:37:06.5	2391	PETER IGEL	MIQUON	WI		M35-39	277		4:06
1118		3:37:11.3	2485	JOSEPH C BOEHM	RICE LAKE	WI		M40-44	216		4:11
1119		3:37:14.2	2199	LAVERNE L PETERSON	WISC RAPIDS	WI		M45-49	92		4:11
1120		3:37:15.8	3529	BRIAN J EVANS	THOMPSON	MAN	CAN	M30-34	266		4:11
1121		3:37:16.5	2022	DAVID E MORAN	MENDOTA HTS	MN		M35-39	278		4:06
1122		3:37:18.4	2533	WILLIAM D BETHKE	EAU CLAIRE	WI		M30-34	267		4:06
1123		3:37:20.5	3623	RICHARD T MACWILLIAMS	WATERTOWN	WI		M45-49	93		4:11
1124		3:37:20.5	2544	RICHARD R CHIN	MINNEAPOLIS	MN		M30-34	268		4:06
1125		3:37:22.3	2253	THOMAS J GABRIEL	WAUSAU	WI		M35-39	279		4:06
1126		3:37:23.0	3029	DAVID M PEDERSEN	ST LOUIS PK	MN		M35-39	280		4:11
1127		3:37:24.9	2415	THOMAS R BULGER	MICHIGAN CITY	IN		M40-44	217		4:11
1128		3:37:25.0	2556	RANDY S SHELDEN	ROCKFORD	IL		M30-34	269		4:06
1129		3:37:26.6	2684	DAVID M TORGERSON	OCONOMOWOC	WI		M30-34	270		4:11
1130		3:37:32.2	2434	DAVID C BERGH	MINNEAPOLIS	MN		M30-34	271		4:11
1131		3:37:34.3	3708	LARRY JENT	BOZEMAN	MT		M40-44	218		4:11
1132		3:37:46.3	2080	DAVID C WILCOX	GLIDDEN	WI		M35-39	281		4:11
1133		3:37:49.5	3055	DON J STEFFIN	APPLETON	WI		M40-44	219		4:11
1134		3:37:49.6	3301	SKIP SWANSON	PHILLIPS	WI		M40-44	220		4:11
1135		3:37:53.3	3576	STEVEN T VOSLER	SPEARFISH	SD		M40-44	221		4:11
1136		3:37:56.1	3741	LOUIS G VERSTEGEN	MILWAUKEE	WI		M30-34	272		4:11
1137		3:37:59.1	3689	JEFFREY LOSS	WEST ALLIS	WI		M35-39	282		4:12
1138		3:38:00.0	3089	BRIAN E WATZKE	WAUWAKEE	WI		M40-44	222		4:12
1139		3:38:03.8	3392	CHRIS D LINDEN	LADYSMITH	WI		M30-34	273		4:12
1140		3:38:06.6	3315	BRUCE E KRALCIK	EDGAR	WI		M35-39	283		4:12
1141		3:38:06.8	3616	LADD R CONRAD	CHANHASSEN	MN		M45-49	94		4:12
1142		3:38:07.9	7172	JERRY DEVERELL	CRESTED BUTTE	CO		M45-49	95		4:12
1143		3:38:12.8	2262	WAYNE A WILLIAMSON	ST LOUIS	MO		M55-59	8	Y	4:12
1144		3:38:17.2	3306	DONALD J FRANKE	BANGOR	WI		M40-44	223		4:12
1145		3:38:20.9	3007	DARRELL C THOMPSON	BRULE	WI		M55-59	9	Y	4:12
1146		3:38:27.4	7273	KARL R PETERSON	STILLWATER	MN		M18-24	66		4:12
1147		3:38:32.3	2149	GREG YODER	RHINELANDER	WI		M40-44	224		4:12
1148		3:38:38.3	3444	JOHN R DIETRICH	MINNEAPOLIS	MN		M35-39	284		4:12
1149		3:38:39.5	2680	DAVID W FIELDHACK	MADISON	WI		M30-34	274		4:12
1150		3:38:44.5	2524	JOSEPH A BIANCO	LACRESCENT	MN		M30-34	275		4:12
1151		3:38:44.6	2133	ANDREW D ROGNESS	MADISON	WI		M40-44	225		4:12
1152		3:38:46.2	2355	HUGH M MAYNARD	GOLDEN VALLEY	MN		M40-44	226		4:12
1153		3:38:52.3	2564	MYRON ORDAN	ALPENA	MI		M35-39	285		4:13
1154		3:38:59.1	4625	BENJAMIN C MORGAN	HUDSON	WI		M30-34	276		4:13
1155		3:39:00.3	2113	LARRY D MYHRA	LA CROSSE	WI		M40-44	227		4:13
1156		3:39:03.1	3213	TONY G SHOCKENCY	ROCKFORD	IL		M35-39	286		4:13
1157		3:39:03.4	2651	JON E WILLMAN	MILWAUKEE	WI		M35-39	287		4:13
1158		3:39:04.8	3091	STEVEN M ARMSTRONG	CHIPPEWA FALLS	WI		M35-39	288		4:13
1159		3:39:05.7	671	DOUGLAS R DREW	SAINT GERMAIN	WI		M40-44	228		4:13
1160		3:39:07.2	4557	DANIEL M CARLSON	MINNETONKA	MN		M30-34	277		4:13
1161		3:39:07.9	2172	TERRY J BERRY	MANITOWOC	WI		M45-49	96		4:13
1162		3:39:11.7	4252	CHRISTOPHER J MCGRATH	CHANHASSEN	MN		M30-34	278		4:13
1163		3:39:12.4	2168	RICHARD WIDMARK	NORTHBROOK	IL		M55-59	10	Y	4:13
1164		3:39:19.6	278	FREDERICK R SUCHY	STURGEON BAY	WI		M30-34	279		4:13
1165		3:39:22.4	2350	JEFF M HILLIS	ST LOUIS PARK	MN		M30-34	280		4:13
1166		3:39:26.0	3305	SCOT E BROMANN	RIB LAKE	WI		M30-34	281		4:13
1167		3:39:28.7	2267	DAVID C MCDONOUGH	WEST DUNDEE	IL		M40-44	229		4:13
1168		3:39:29.3	2622	TONY R PINGITORE	UNION GROVE	WI		M50-54	51		4:13
1169		3:39:34.6	2216	JERRY P GRIFFIN	REEDSBURG	WI		M35-39	289		4:13
1170		3:39:38.6	2367	JAMES W ALSETH	MILWAUKEE	WI		M30-34	282		4:13
1171		3:39:46.5	3038	STEPHEN W SCHARRER	SHEBOYGAN	WI		M30-34	283		4:14
1172		3:39:46.8	4014	CHARLES W SCHROEDER	DOUSMAN	WI		M40-44	230		4:14
1173		3:39:49.9	3581	CHARLIE D ANPE	MARSHFIELD	WI		M35-39	290		4:14
1174		3:39:54.7	3382	STEVE LUBNER	MANITOWOC	WI		M25-29	140		4:14
1175		3:39:58.4	3599	GEORGE R TANNER	WAUSAU	WI		M45-49	97		4:14
1176		3:40:01.2	2612	JOHN H LAYER	CHIPPEWA FALLS	WI		M35-39	291		4:14
1177		3:40:09.3	3165	CARL R BENNETT	GREEN BAY	WI		M40-44	231		4:14
1178		3:40:15.4	2642	TODD J SEVERUD	RICE LAKE	WI		M40-44	232		4:14
1179		3:40:21.8	2433	KARL M WOLFE	MINNETONKA	MN		M40-44	233		4:14
1180		3:40:22.2	3509	JON T LANGE	STURGEON BAY	WI		M30-34	284		4:14
1181		3:40:22.6	2606	KEVIN S MAHONEY	WAUKESHA	WI		M35-39	292		4:14
1182		3:40:24.7	3266	RONALD L MATTISON	ROCKFORD	IL		M50-54	52		4:14
1183		3:40:28.5	3555	KEVIN D BERG	ROCHESTER	MN		M35-39	293		4:14
1184		3:40:34.1	361	TERRY R SCHAID	WALWORTH	WI		M40-44	234		4:15
1185		3:40:40.9	2605	RICHARD A BRUNFELT	PLYMOUTH	MN		M45-49	98		4:15
1186	C	3:40:51.5	3794	GARY R LARSON	AURORA	MN		M40-44	235		4:15
1187		3:40:52.0	3053	RICHARD SELFE	HOUGHTON	MI		M40-44	236		4:15
1188		3:40:54.4	3152	RONALD M CATTELAN	DENMARK	WI		M50-54	53		4:15
1189		3:41:06.7	2116	DAVID T WEBER	HIGHLAND PARK	IL		M35-39	294		4:15
1190		3:41:08.2	4466	MICHAEL G WOLLENZIEN	SALT LAKE CITY	UT		M30-34	285		4:15
1191		3:41:11.6	3779	STEVEN P GUTHRIE	OMAHA	NE		M40-44	237		4:15
1192		3:41:15.0	3624	MARK J CARLSON	DULUTH	MN		M45-49	99		4:15
1193		3:41:15.6	3252	PHILIP I TUTTLE	FORT SMITH	AR		M40-44	238		4:15
1194		3:41:15.9	7	JOHN SMETTE	OSLO		NOR	M45-49	100		4:15
1195		3:41:18.7	2510	BRIAN T STEINBRECHER	FRANKLIN	WI		M30-34	286		4:15
1196		3:41:23.4	2404	CRAIG A FORTSON	WONDER LAKE	IL		M35-39	295		4:15
1197		3:41:30.5	3199	BILL W PEARSON	STEVENS PT	WI		M25-29	141		4:16
1198		3:41:35.7	3203	LAWRENCE E GARDNER	MILWAUKEE	WI		M45-49	101		4:16
1199	C	3:41:37.1	3411	GALEN J KENOYER	VERONA	WI		M40-44	239		4:16
1200		3:41:42.5	2086	LAVERN L HALL	SHEBOYGAN FALLS	WI		M40-44	240		4:16
1201		3:41:42.8	3745	SIEGFRIED HERZOG	8123 EHMATINGEN		SUI	M55-59	11	Y	4:16
1202		3:41:45.3	3490	BOB A BUGLER	CHICAGO	IL		M55-59	12	Y	4:16
1203		3:41:47.4	3390	CHRISTOPHER K HANSON	MORRIS	MN		M18-24	67		4:16
1204		3:41:55.7	2153	MICHAEL E ANDERSON	CAMERON	WI		M40-44	241		4:16
1205		3:41:56.9	2369	ARMEN R HITZEMANN	ST PAUL	MN		M45-49	102		4:16
1206		3:41:57.5	4652	JASON WINSTON	NORTHFIELD	MN		M18-24	68		4:16
1207		3:42:09.4	2150	DAVID E RUTKOWSKI	MILWAUKEE	WI		M40-44	242		4:16
1208		3:42:12.7	3171	THOMAS E JENSEN	NEENAH	WI		M50-54	54		4:16
1209		3:42:16.1	3123	JAY R WENNER	EAU CLAIRE	WI		M30-34	287		4:16
1210		3:42:17.4	3156	JAMES B ABLER	RACINE	WI		M40-44	243		4:16
1211		3:42:17.8	2152	DENNIS L STEFFEN	PLYMOUTH	WI		M50-54	55		4:16
1212		3:42:20.3	3158	JEFFREY D WILHELM	BEAVER DAM	WI		M30-34	288		4:17
1213		3:42:20.8	2512	RON GRITT	HARTFORD	WI		M45-49	103		4:17
1214		3:42:22.8	2250	JAY F HOESCHLER	LACROSSE	WI		M35-39	296		4:17
1215		3:42:26.4	3435	KELLY B ODAY	MERRILL	WI		M30-34	289		4:17
1216		3:42:26.8	2372	WARREN M LACOURSE	SHAKOPEE	MN		M45-49	104		4:17
1217		3:42:32.7	2060	ROBERT A BREVARD	PEWAUKEE	WI		M45-49	105		4:17
1218		3:42:35.7	2604	HAROLD W TEASDALE	MINNEAPOLIS	MN		M45-49	106		4:17
1219		3:42:36.1	2379	KEITH A KUNUGI	MADISON	WI		M35-39	297		4:17
1220		3:42:38.4	2071	LESLIE H SCHWARTZ	SCHOFIELD	WI		M55-59	13	Y	4:17
1221		3:42:40.5	2414	MICHAEL S VENUS	WEST BEND	WI		M30-34	290		4:17
1222		3:42:43.0	3292	MONTE D MORSE	HAYWARD	WI		M50-54	56		4:17
1223		3:42:43.3	2381	JEFFREY S WELSCH	ELKHART LAKE	WI		M35-39	298		4:17
1224		3:42:46.2	2143	DAVID J FEIVOR	SHAWANO	WI		M35-39	299		4:17
1225		3:42:47.7	4646	LEO A TIEMAN	NEENAH	WI		M40-44	244		4:17
1226		3:42:52.8	2008	ROBERT M KASS	EAU CLAIRE	WI		M35-39	300		4:17
1227		3:42:53.5	2676	RICHARD J SUTTIE	THUNDER BAY	ONT	CAN	M45-49	107		4:17
1228		3:42:55.9	4416	DANIEL F OLSEN	NORTHFIELD	MN		M30-34	291		4:17
1229		3:43:14.7	2619	ALLAN J HAESEMEYER	SHELL LAKE	WI		M35-39	301		4:18
1230		3:43:17.1	2176	DOUGLAS M DELONG	LADYSMITH	WI		M40-44	245		4:18
1231		3:43:17.7	4581	JOHN A SOUCHERAY	SHOREVIEW	MN		M50-54	57		4:18
1232		3:43:20.5	7192	DOUGLAS S LONG	WHITEFISH BAY	WI		M25-29	142		4:18
1233		3:43:23.3	4635	THOMAS M OEHLER	WISC RAPIDS	WI		M18-24	69		4:18
1234		3:43:26.3	3557	RANDY B MOSES	STILLWATER	MN		M40-44	246		4:18
1235		3:43:26.4	4176	BRIAN K CISKE	FRANKLIN	WI		M35-39	302		4:18
1236		3:43:28.7	544	DAN R LUDWIG	WATERTOWN	WI		M35-39	303		4:18
1237		3:43:35.9	2083	ROBERT E RICHARDS	VILLA PARK	IL		M40-44	247		4:18
1238		3:43:37.9	3697	JAMES P KENT	MINNEAPOLIS	MN		M18-24	70		4:18
1239		3:43:39.1	3764	PIERCARLO BRUNELLI	BRESCIA		ITA	M35-39	304		4:18
1240		3:43:41.0	3638	DALE W CARLSTROM	ROCKFORD	MI		M35-39	305		4:18
1241		3:43:44.3	3403	DEXTER PERKINS	GRAND FORKS	ND		M35-39	306		4:18
1242		3:43:46.2	7152	MICHAEL R STOKFISZ	MINNETONKA	MN		M25-29	143		4:18
1243		3:43:47.4	3013	RICHARD M ROACH	MINOCQUA	WI		M35-39	307		4:18
1244		3:43:49.4	3449	WALT H THEYERL	ELKHART LAKE	WI		M50-54	58		4:18
1245		3:43:50.6	6263	JOHN J HAVRANEK	ST PAUL	MN		M18-24	71		4:18
1246		3:43:51.8	2055	ROSS HAMILTON	CHICAGO	IL		M35-39	308		4:18
1247		3:43:54.0	3162	MICHAEL P GRAHAM	BIG BEND	WI		M35-39	309		4:18
1248		3:43:59.4	2349	CARL J SCHARPHORN	JENISON	MI		M50-54	59		4:18

MEN'S DYNO AMERICAN BIRKEBEINER RESULTS

RANK	CLS	FINAL TIME	BIB	NAME	HOMETOWN	ST	NAT	CLASS	CL RANK	25%	PACE MN/KM
1249		3:44:02.1	3070	MICHAEL P CASEY	TWO RIVERS	WI		M40-44	248		4:19
1250		3:44:03.0	2266	GERNOT H KLAUBE	BOULDER	CO		M50-54	60		4:19
1251		3:44:04.2	2371	FRANK J WORZALA	MADISON	WI		M55-59	14	Y	4:19
1252		3:44:06.2	2565	KEVIN W MOSS	BONDURANT	IA		M30-34	292		4:19
1253		3:44:06.8	3267	JOHN CREIGHTON	MILWAUKEE	WI		M30-34	293		4:19
1254		3:44:07.2	2230	TERRY MAASER	DELAFIELD	WI		M45-49	108		4:19
1255		3:44:07.7	2480	HARRY W READ	MADISON	WI		M35-39	310		4:19
1256		3:44:14.4	2669	BRADLEY D KELLUM	WINONA	MN		M18-24	72		4:19
1257		3:44:15.2	3747	THOMAS R BRANNON	RACINE	WI		M35-39	311		4:19
1258		3:44:16.3	2212	MICHAEL D HEALY	BROOKFIELD	WI		M30-34	294		4:19
1259		3:44:16.8	3293	PAUL KRAFTHEFER	MINNEAPOLIS	MN		M40-44	249		4:19
1260		3:44:21.1	3416	JEFF PATTERSON	MINNEAPOLIS	MN		M40-44	250		4:19
1261		3:44:22.1	3470	JORMA K HALONEN	THUNDER BAY	ONT	CAN	M40-44	251		4:19
1262		3:44:23.6	3197	RUSSELL R SOBOTTA	BAYSIDE	WI		M30-34	295		4:19
1263		3:44:24.4	4163	RICHARD J BARKER	STEVENS POINT	WI		M45-49	109		4:19
1264		3:44:28.6	3702	NATHAN P RADTKE	HAYWARD	WI		M35-39	312		4:19
1265		3:44:28.6	2137	JEFF S MENIGO	PINE CITY	MN		M35-39	313		4:19
1266	C	3:44:31.4	3665	SCOTT HELGESON	EAGAN	MN		M35-39	314		4:19
1267		3:44:33.4	2088	TOM L DONNOHUE	EAGAN	MN		M30-34	296		4:19
1268		3:44:33.6	2326	TOM J KLENSKE	CEDAR FALLS	IA		M30-34	297		4:19
1269		3:44:40.8	3049	MICHAEL E MANOGUE	WHITEWATER	WI		M35-39	315		4:19
1270		3:44:42.2	4393	JONATHAN E HAGEN	APPLETON	WI		M30-34	298		4:19
1271		3:44:44.3	3317	BRIAN S MILAVITZ	MINNEAPOLIS	MN		M35-39	316		4:19
1272		3:44:48.5	2388	WILLIAM D BAUER	ARDEN HILLS	MN		M45-49	110		4:19
1273		3:44:57.6	3086	PETER A MATTHIAS	FOND DU LAC	WI		M40-44	252		4:20
1274		3:45:06.9	2538	DOUG RADANDT	BOULDER	CO		M35-39	317		4:20
1275		3:45:07.6	3166	GREGORY D UPDIKE	TREMPEALEAU	WI		M30-34	299		4:20
1276		3:45:08.3	3270	MICHAEL T ORR	APPLETON	WI		M30-34	300		4:20
1277		3:45:11.9	3500	BRIAN W TRENDIAK	THUNDER BAY	ONT	CAN	M30-34	301		4:20
1278		3:45:13.6	2473	JOHN B FRENCH	MADISON	WI		M35-39	318		4:20
1279		3:45:16.1	3362	DAVID M ELLMANN	MCHENRY	IL		M35-39	319		4:20
1280		3:45:17.4	2440	LYLE C MACIVER	BRAINERD	MN		M45-49	111		4:20
1281		3:45:22.2	3364	JAMES M VANN	MADISON	WI		M35-39	320		4:20
1282		3:45:25.4	3302	RICHARD A HOBAN	WHITE BEAR LAKE	MN		M30-34	302		4:20
1283		3:45:26.1	3375	STEVEN L BANNOW	SHEBOYGAN	WI		M40-44	253		4:20
1284		3:45:29.6	3320	ANDREW C KINDIG	REDMOND	WA		M40-44	254		4:20
1285		3:45:29.8	7446	GLENN E SHOPE	HAM LAKE	MN		M18-24	73		4:20
1286		3:45:30.9	2185	EUGENE E WALLER	EAGLE RIVER	WI		M55-59	15	Y	4:20
1287	C	3:45:33.6	2520	DANIEL H PASTICK	HOPKINS	MN		M30-34	303		4:20
1288		3:45:37.5	2584	BRIAN E EIRSCHELE	MADISON	WI		M30-34	304		4:20
1289	C	3:45:39.8	2114	PETER J DORSEN	MINNEAPOLIS	MN		M45-49	112		4:20
1290		3:45:40.6	3299	DENNIS H TUBBS	FIFIELD	WI		M25-29	144		4:20
1291		3:45:45.6	3634	WILLIAM C HAYES	MIDLAND	MI		M40-44	255		4:20
1292		3:45:49.1	2566	KELLY P MORAN	WAUKESHA	WI		M30-34	305		4:21
1293		3:45:53.7	3323	SCOTT H WEISS	WHITE BEAR LAKE	MN		M40-44	256		4:21
1294		3:45:57.9	2221	METRO MAZNIO III	CABLE	WI		M35-39	321		4:21
1295		3:46:00.5	2356	PHILLIP T SCHAEFER	GRAFTON	OH		M40-44	257		4:21
1296		3:46:01.5	2484	PAUL T MILLOY	BRAINERD	MN		M45-49	113		4:21
1297		3:46:17.6	2354	LLOYD G KELENY	CHAMPLIN	MN		M35-39	322		4:21
1298		3:46:19.8	2353	JOSEPH D MULLER	NEW BRIGHTON	MN		M30-34	306		4:21
1299		3:46:42.3	3258	TIMOTHY J CRAWFORD	CHIPPEWA FALLS	WI		M30-34	307		4:22
1300		3:46:50.1	2023	GREGORY C JONES	MADISON	WI		M35-39	323		4:22
1301		3:46:51.2	2241	DEAN E JOHNSON	SALEM	WI		M40-44	258		4:22
1302		3:46:53.6	3626	AARON J DAILEY	BOULDER	CO		M25-29	145		4:22
1303		3:46:56.2	2602	JOHN BURTON	WAYZATA	MN		M65-69	4	Y	4:22
1304		3:46:59.9	2678	LANCE J ELLMANN	WEST SALEM	WI		M40-44	259		4:22
1305		3:47:01.1	3234	STEPHEN R PITTS	MIDDLETON	WI		M30-34	308		4:22
1306		3:47:03.5	3780	DAVID FOLLAND	NORTHFIELD	MN		M30-34	309		4:22
1307		3:47:10.8	3099	WILLIAM M HARRIS	WHITEFISH BAY	WI		M40-44	260		4:22
1308		3:47:14.0	2214	GLENN R GOURLEY	MADISON	WI		M40-44	261		4:22
1309		3:47:21.9	2005	RUSSELL W BRETHAUER	BROOKFIELD	WI		M40-44	262		4:22
1310		3:47:29.3	7437	THOMAS J HARRIS	SHOREVIEW	MN		M30-34	310		4:22
1311		3:47:33.0	3471	KEN L GILBERTSON	DULUTH	MN		M35-39	324		4:23
1312		3:47:33.0	3710	MARK J OGREN	MINNEAPOLIS	MN		M30-34	311		4:23
1313		3:47:35.4	3536	JOHN A WAGENER	AUGUSTA	WI		M35-39	325		4:23
1314		3:47:35.6	2259	ROBERT C LENT	FISH CREEK	WI		M35-39	326		4:23
1315		3:47:40.3	2523	VINCENT A BEACOM	PLYMOUTH	MN		M30-34	312		4:23
1316		3:47:42.7	2246	MATT ANDERSON	LIMA	OH		M30-34	313		4:23
1317		3:47:43.5	3682	SCOTT T CLEMENTS	HAWTHORN WOODS	IL		M30-34	314		4:23
1318		3:47:53.8	3160	DENNIS E FAIT	WAUSAU	WI		M45-49	114		4:23
1319		3:47:55.9	4319	CHRIS J KELLEY	WAUSAU	WI		M35-39	327		4:23
1320		3:47:57.6	2398	TIMOTHY R HINTON	NEW LISBON	WI		M35-39	328		4:23
1321		3:48:01.5	3773	ROBERT J CRAWFORD	COTTAGE GROVE	MN		M25-29	146		4:23
1322		3:48:06.0	7239	DENNY HOGAN	VAIL	CO		M40-44	263		4:23
1323		3:48:07.0	3336	MARK K GARSKI	SHOREVIEW	MN		M40-44	264		4:23
1324		3:48:10.7	3698	MIKE O GRAY	ELK RIVER	MN		M40-44	265		4:23
1325		3:48:19.4	3093	DAVID E SWAIN	SUN PRAIRIE	WI		M40-44	266		4:23
1326		3:48:21.5	7275	CHARLES J ANDERSON	HAYWARD	WI		M18-24	74		4:23
1327		3:48:23.3	3774	ALAN HUTTON	RACINE	WI		M40-44	267		4:24
1328		3:48:25.5	7401	TIM W CAROLAN	AUSTIN	MN		M18-24	75		4:24
1329		3:48:29.5	2437	PHILLIP L ZINK	WHITE BEAR LAKE	MN		M55-59	16	Y	4:24
1330		3:48:30.5	3603	DOUG JOHNSON	DULUTH	MN		M35-39	329		4:24
1331		3:48:32.8	3562	ROD N JOHNSON	OAKDALE	MN		M35-39	330		4:24
1332		3:48:33.7	2681	SHAWN M MULLEN	MADISON	WI		M25-29	147		4:24
1333	C	3:48:35.6	346	PETE ANDERSON	MADISON	WI		M35-39	331		4:24
1334		3:48:40.8	3426	JAY B BERGMAN	DULUTH	MN		M30-34	315		4:24
1335		3:48:41.9	4447	ODD OSLAND	APPLE VALLEY	MN		M50-54	61		4:24
1336		3:48:43.5	3415	PATRICK J MORRISON	PARK RIDGE	IL		M30-34	316		4:24
1337		3:48:47.8	4227	WILLIAM P BLAIKLOCK	COVENTRY	CT		M30-34	317		4:24
1338		3:48:48.4	3134	JERRY A CURNOW	RICE LAKE	WI		M45-49	115		4:24
1339		3:48:48.8	7135	ROBERT C BOSIO	MIDLAND	MI		M40-44	268		4:24
1340		3:48:50.1	2470	JIM B MACKIE	MENOMINEE	MI		M40-44	269		4:24
1341		3:48:54.2	3044	JOHN T MCCARTHY	MILWAUKEE	WI		M35-39	332		4:24
1342		3:48:54.8	3351	CARL E LANTZ	SCANDINAVIA	WI		M45-49	116		4:24
1343		3:48:58.5	5442	KEVIN J DANIELSON	GREEN BAY	WI		M30-34	318		4:24
1344		3:49:03.9	2203	RONALD J DIGRE	ROCHESTER	MN		M45-49	117		4:24
1345		3:49:05.0	3246	JEFFREY D MARTIN	WAUSAU	WI		M30-34	319		4:24
1346		3:49:11.7	2227	MICHAEL R ANDERSON	DULUTH	MN		M35-39	333		4:24
1347		3:49:12.0	3138	DANIEL J NIEHAUS	MOSINEE	WI		M40-44	270		4:24
1348	C	3:49:17.6	3273	EDWARD A HANSEN	GRAND RAPIDS	MN		M50-54	62		4:25
1349		3:49:18.8	2663	RANDY J HUECKMAN	PRENTICE	WI		M35-39	334		4:25
1350	C	3:49:22.9	507	DENNIS A LOY	RHINELANDER	WI		M45-49	118		4:25
1351		3:49:24.0	2171	THOMAS W DUFFY	HAYWARD	WI		M55-59	17	Y	4:25
1352		3:49:28.5	2165	C PAUL PEDERSEN	WELLS	MI		M45-49	119		4:25
1353		3:49:31.5	7231	TOM JAEGER	COEUR DALENE	ID		M35-39	335		4:25
1354		3:49:31.9	3732	STEVEN J WEBER	MADISON	WI		M25-29	148		4:25
1355		3:49:34.2	3015	MIKE C KNIPFEL	DELAFIELD	WI		M30-34	320		4:25
1356		3:49:34.8	2041	DOUG SINCLAIR	WINNIPEG	MAN	CAN	M45-49	120		4:25
1357		3:49:40.5	3147	DICK ROEBER	SHEBOYGAN FALLS	WI		M55-59	18	Y	4:25
1358		3:49:42.9	2127	WILLIAM R BRAUN	MADISON	WI		M35-39	336		4:25
1359		3:49:44.5	3036	RUSSELL H BARKMAN	PETOSKEY	MI		M50-54	63		4:25
1360		3:49:51.3	3630	WAYNE F CZYPINSKI	SURING	WI		M45-49	121		4:25
1361		3:49:54.5	2204	JOHN C OSBORNE	WAUWATOSA	WI		M30-34	321		4:25
1362		3:49:54.6	3248	THOMAS L WELCH	CAMBRIDGE	WI		M45-49	122		4:25
1363		3:49:58.9	3377	JERRY C MAHANN	MADISON	WI		M25-29	149		4:25
1364		3:50:06.4	3088	DENNIS L CHRIST	WYOMING	MN		M40-44	271		4:26
1365		3:50:11.8	3537	ROY A HODD	WHITE BEAR LAKE	MN		M50-54	64		4:26
1366		3:50:14.8	3457	KENT M YORK	FALCON HTS	MN		M35-39	337		4:26
1367		3:50:19.2	3527	JOSEPH MAYER	BURNSVILLE	MN		M30-34	322		4:26
1368		3:50:23.6	3027	GLENN M MANCEL	ROSHOLT	WI		M40-44	272		4:26
1369		3:50:28.0	3667	DAN R ALMS	MINNEAPOLIS	MN		M30-34	323		4:26
1370		3:50:32.4	2198	HOWARD E WAGONER	TOWER	MN		M60-64	6	Y	4:26
1371		3:50:34.8	4401	SCOTT M RAULAND	GREEN BAY	WI		M30-34	324		4:26
1372		3:50:37.8	3508	MICHAEL T BOSS	CHICAGO	IL		M30-34	325		4:26
1373		3:50:40.1	3218	TIM J CLASON	LACROSSE	WI		M35-39	338		4:26
1374		3:50:41.0	3188	JOHN NEDO	WISC RAPIDS	WI		M30-34	326		4:26
1375		3:50:42.6	2592	JEFF A ADANK	EAU CLAIRE	WI		M30-34	327		4:26
1376		3:50:44.0	2571	HANS SCHIESSL	NORTH PRAIRIE	WI		M55-59	19	Y	4:26
1377		3:50:50.5	3014	EINAR S SANDOM	HUDSON	WI		M45-49	123		4:26
1378		3:50:51.6	3405	BRUCE L JOHNSON	WINONA	MN		M45-49	124		4:26
1379		3:50:53.7	3570	STEVEN CHRISTENSON	COON RAPIDS	MN		M30-34	328		4:26
1380		3:50:55.7	3181	JERALD L SPRECHER	BARABOO	WI		M25-29	150		4:26
1381		3:50:58.0	3421	MARK E KUBLER	HUDSON	WI		M35-39	339		4:27
1382		3:51:01.0	3432	STEVE J WEDDLE	PHILLIPS	WI		M40-44	273		4:27
1383		3:51:04.1	3349	RONALD K SCOTT	SUPERIOR	WI		M40-44	274		4:27
1384		3:51:11.2	4505	WILLIAM C RATTUNDE	MADISON	WI		M30-34	329		4:27
1385		3:51:13.2	3084	BRADLEY A LINDSTEDT	EAU CLAIRE	WI		M35-39	340		4:27
1386		3:51:18.0	7146	BRIAN DALE	CRESTED BUTTE	CO		M40-44	275		4:27
1387		3:51:19.4	2529	PATRICK M WUNSCH	WAUSAU	WI		M30-34	330		4:27
1388		3:51:20.2	3441	WAYNE H BRUCKNER	SHAWANO	WI		M45-49	125		4:27
1389		3:51:21.9	4672	BRETT DINGELDEIN	NAPERVILLE	IL		M35-39	341		4:27
1390		3:51:22.5	2039	GERALD W GREEN	MADISON	WI		M35-39	342		4:27
1391		3:51:22.5	3479	JOHN M BARTEN	DELANO	MN		M40-44	276		4:27
1392		3:51:22.9	2591	RANDY MILLER	MAPLE GROVE	MN		M30-34	331		4:27
1393		3:51:31.2	2108	DENNIS R ELLERTSON	MT PROSPECT	IL		M40-44	277		4:27
1394		3:51:32.7	2025	DAVID L BORGENOEN	SCHOFIELD	WI		M35-39	343		4:27
1395		3:51:34.6	3298	MARK A NORGAARD	RICHFIELD	MN		M40-44	278		4:27
1396		3:51:35.9	3395	CHARLES OMEARA	KEWASKUM	WI		M40-44	279		4:27
1397		3:51:36.9	2190	JOHN P BASSETTE	WAUSAU	WI		M35-39	344		4:27
1398		3:51:39.4	4603	BRIAN R PRAY	APPLETON	WI		M35-39	345		4:27
1399		3:51:41.4	3148	WILLIAM H BAUER	CHAMPLIN	MN		M45-49	126		4:27
1400		3:51:47.7	4404	MARK C THOMPSON	SUN PRAIRIE	WI		M30-34	332		4:27
1401		3:51:49.6	3192	STEVEN M CARMAZON	PLYMOUTH	MN		M35-39	346		4:27
1402		3:51:50.5	2580	DONALD W FRANTZ	SARONA	WI		M40-44	280		4:28
1403		3:51:52.1	3064	TYLER G SHUMAKER	HAYWARD	WI		M18-24	76		4:28
1404		3:51:53.5	3734	MICHAEL J STEINHART	RICE LAKE	WI		M18-24	77		4:28
1405		3:51:57.8	7055	ADAM BUCKI	LADYSMITH	WI		M18-24	78		4:28
1406		3:52:04.5	3191	WILLIAM J GROSKOFF	NASHOTAH	WI		M35-39	347		4:28
1407		3:52:06.7	2683	LOU LAMBERTI	HIGHLAND PARK	IL		M50-54	65		4:28
1408		3:52:06.8	4251	JOHN D HUTCHISON	HUTCHINSON	MN		M30-34	333		4:28
1409		3:52:07.9	3280	MIKE THOMPSON	MOSINEE	WI		M40-44	281		4:28
1410		3:52:09.1	3251	WILLIAM V KOZOL	JOLIET	IL		M35-39	348		4:28
1411		3:52:10.5	3368	ALLAN D DUBOIS	COTTAGE GROVE	MN		M55-59	20	Y	4:28
1412		3:52:11.2	4116	DANIEL F HARRISON	FARMNGTN HILLS	MI		M40-44	282		4:28
1413		3:52:12.1	3 68	JOHN P NORTHRUP	ROCHESTER HILLS	MI		M35-39	349		4:28
1414		3:52:13.8	7375	DEAN P GORE	MADISON	WI		M25-29	151		4:28
1415		3:52:14.0	4455	TODD W RAYNE	MADISON	WI		M35-39	350		4:28
1416	C	3:52:14.2	6235	BILL J SOSINSKI	LIBERTYVILLE	IL		M30-34	334		4:28
1417		3:52:16.3	3786	PAUL C CONOVER	NESHANIC STN	NJ		M30-34	335		4:28
1418		3:52:16.9	3793	EDWARD T FOSTER	MINNEAPOLIS	MN		M40-44	283		4:28
1419		3:52:20.7	3169	DAVID R NEWMAN	MINNEAPOLIS	MN		M35-39	351		4:28
1420		3:52:23.2	3222	WILLIAM P HUBER	ST PAUL	MN		M35-39	352		4:28
1421		3:52:23.7	2534	DONALD L BERGH	SEATTLE	WA		M30-34	336		4:28
1422		3:52:23.8	2475	MARK A LEACH	HOPKINS	MN		M30-34	337		4:28
1423		3:52:25.1	2647	CHRIS E LARSEN	HAYWARD	WI		M35-39	353		4:28
1424		3:52:30.1	3187	DANIEL H MILLER	INVER GROVE HTS	MN		M30-34	338		4:28
1425		3:52:36.0	3208	JOSEPH M UNDERKOFLER	HINGHAM	MA		M40-44	284		4:28
1426		3:52:36.9	3543	KEITH A BENGTSON	ROCHESTER	MN		M30-34	339		4:28
1427		3:52:38.2	3146	ROBERT J KUBIAK	WAUKESHA	WI		M45-49	127		4:28
1428		3:52:42.6	2543	DAVID J BARTEL	DULUTH	MN		M35-39	354		4:29
1429		3:52:45.4	3279	TODD E PETERSON	MANKATO	MN		M45-49	128		4:29
1430		3:52:49.6	6326	BRIAN L SULLIVAN	MADISON	WI		M25-29	152		4:29
1431		3:52:58.0	3534	STEVEN E GASKILL	BURNSVILLE	MN		M35-39	355		4:29
1432		3:53:00.2	3533	MIKE RUCKHAUS	CANTON	MA		M35-39	356		4:29
1433		3:53:00.8	3442	WILLIAM R BROWN	BARABOO	WI		M30-34	340		4:29
1434		3:53:02.3	4426	AARON T BERGMANN	NORTHFIELD	MN		M18-24	79		4:29
1435		3:53:03.2	3664	WILLIAM K QUINN	INVER GROVE HTS	MN		M35-39	357		4:29
1436		3:53:04.7	2508	ROGER D JORDETH	MINNEAPOLIS	MN		M40-44	285		4:29
1437		3:53:05.4	4506	ERIC G NORTH	STONE LAKE	WI		M18-24	80		4:29
1438		3:53:07.8	2009	ALFRED AXELROD	WAUSAUKEE	WI		M40-44	286		4:29
1439		3:53:11.0	2499	PAUL A BUSE	N POTOMAC	MD		M30-34	341		4:29
1440		3:53:15.6	3695	JAMES R EISNER	MADISON	WI		M25-29	153		4:29
1441		3:53:25.8	3476	BRADFORD B MARION	ROSCOE	IL		M35-39	358		4:29
1442		3:53:27.3	3157	NED T ZUELSDORFF	MADISON	WI		M40-44	287		4:29
1443		3:53:30.6	4414	JAMES E KARRELS	PORT WASHINGTON	WI		M30-34	342		4:29
1444		3:53:34.1	4322	RICHARD J PETERSON	CHICAGO	IL		M45-49	129		4:30
1445		3:53:39.7	3034	TERRENCE K VAN HOOF	NEENAH	WI		M35-39	359		4:30
1446		3:53:41.6	2438	ROYCE E HARMS	OXFORD	NC		M40-44	288		4:30
1447		3:53:43.3	3645	GEORGE L HOUDE	WEST DUNDEE	IL		M40-44	289		4:30
1448		3:53:46.5	339	MICHAEL F HEILLE	EAST GRAND FORK	MN		M30-34	343		4:30
1449		3:53:46.6	3447	BILL D CUTSFORTH	RICE LAKE	WI		M25-29	154		4:30
1450		3:53:52.2	3755	CHARLIE DEE	MILWAUKEE	WI		M40-44	290		4:30
1451	C	3:53:57.7	490	JAMES C AGRE	MADISON	WI		M40-44	291		4:30
1452		3:54:01.2	3204	WILLIAM D POOL	SPARTA	NJ		M35-39	360		4:30
1453		3:54:04.0	2297	JOHN R JOHNSON	GLADSTONE	MI		M35-39	361		4:30
1454		3:54:10.7	3118	MARK N BOBACK	AURORA	MN		M40-44	292		4:30
1455		3:54:12.9	7221	KEITH E HARRINGTON	LAKE OSWEGO	OR		M35-39	362		4:30
1456		3:54:14.0	3714	JEFF L EMERSON	SPOONER	WI		M30-34	344		4:30

MEN'S DYNO AMERICAN BIRKEBEINER RESULTS

RANK	CLS	FINAL TIME	BIB	NAME	HOMETOWN	ST	NAT	CLASS	CL RANK	25%	PACE MN/KM
1457		3:54:23.4	2625	STEVEN T MOULLETTE	RICE LAKE	WI		M30-34	345		4:30
1458		3:54:25.1	3092	THOMAS R NORDGREN	GREEN BAY	WI		M30-34	346		4:30
1459		3:54:27.4	3054	JIM HEILIGENSTEIN	WEST BEND	WI		M50-54	66		4:31
1460		3:54:29.5	2066	JAMES L MORRISON	DULUTH	MN		M45-49	130		4:31
1461		3:54:34.2	3184	RANDALL J PAYE	GREEN BAY	WI		M40-44	293		4:31
1462		3:54:34.4	2641	HERMAN BUENO	CARY	IL		M35-39	363		4:31
1463		3:54:34.9	4094	JIM GILMOUR	WINNECONNE	WI		M35-39	364		4:31
1464		3:54:36.0	3791	JAMES A RITZ	VADNAIS HEIGHTS	MN		M25-29	155		4:31
1465		3:54:48.5	3210	WILLIAM C DIEBEL	WINNETKA	IL		M30-34	347		4:31
1466		3:54:51.2	4679	RIAN D MINTEK	ALLEGAN	MI		M35-39	365		4:31
1467		3:54:51.4	3628	ERIK R SCOTT	MINNEAPOLIS	MN		M25-29	156		4:31
1468		3:54:56.4	3324	ROBERT H CUTSHALL	WHITEWATER	WI		M30-34	348		4:31
1469		3:54:57.8	3492	DAVID L FOLLETT	GREEN BAY	WI		M35-39	366		4:31
1470		3:55:03.4	2217	JAMES D MOHR	RIPON	WI		M45-49	131		4:31
1471		3:55:05.1	3757	MATTHEW W LOSS	MILWAUKEE	WI		M30-34	349		4:31
1472		3:55:07.8	3128	THOMAS L PETERSON	WHITE BEAR LAKE	MN		M25-29	157		4:31
1473	C	3:55:11.0	2345	ROBERT W MCGREW	CHAMPAIGN	IL		M35-39	367		4:31
1474		3:55:11.8	3668	STEPHEN A MICHALS	BLOOMINGTON	MN		M35-39	368		4:31
1475		3:55:15.0	3340	ROBERT C FRIEDRICH	STEVENS POINT	WI		M40-44	294		4:31
1476		3:55:16.4	3452	GREGORY E PASTRICH	MINNEAPOLIS	MN		M35-39	369		4:26
1477		3:55:19.5	7444	MICHAEL J SWANSON	STILLWATER	MN		M25-29	158		4:32
1478		3:55:23.9	3103	THOMAS T MOWERY	FERGUSON	MO		M30-34	350		4:32
1479	C	3:55:24.5	3023	DANIEL T GINTZ	CHIPPEWA FALLS	WI		M35-39	370		4:32
1480	C	3:55:28.0	2562	ROBO B BRUNDER	MILWAUKEE	WI		M40-44	295		4:32
1481		3:55:28.1	3433	ALAN BARAN	MILWAUKEE	WI		M40-44	296		4:32
1482		3:55:42.6	3243	DAVID P ROSENBAUM	OSHKOSH	WI		M35-39	371		4:32
1483		3:55:44.3	4395	JON A HOLTEN	RICHFIELD	MN		M35-39	372		4:32
1484		3:55:46.0	3087	ROBERT W HERBERT	WEST BEND	WI		M55-59	21		4:32
1485		3:55:47.4	6316	GRANT A MOOS	SAINT PAUL	MN		M35-39	373		4:32
1486		3:55:55.2	3239	JOHN W PANZER	CHIPPEWA FALLS	WI		M35-39	374		4:32
1487		3:56:03.2	6083	DAVID W LARSON	JOLIET	IL		M35-39	375		4:32
1488		3:56:08.6	3739	SCOTT SHERMAN	PALATINE	IL		M25-29	159		4:32
1489		3:56:09.3	4683	KAARLO HAMALAINEN	ESPOO		FIN	M55-59	22		4:32
1490		3:56:09.4	4445	JOHN L HANNA	WOODBURY	MN		M40-44	297		4:32
1491		3:56:12.3	5275	SCOTT FRUIN	MINNEAPOLIS	MN		M30-34	351		4:33
1492		3:56:13.0	3058	GEORGE J BROUSARD	WAUSAUKEE	WI		M35-39	376		4:33
1493		3:56:18.2	3464	PETER R EDL	ROCHESTER	MN		M40-44	298		4:33
1494		3:56:24.1	3483	RICHARD C PIERCE	WAUKESHA	WI		M35-39	377		4:33
1495		3:56:29.9	4418	VICTOR A RONKEN	ROCHESTER	MN		M40-44	299		4:33
1496	C	3:56:36.6	4504	STANISLAV V HORN	ROCKFORD	IL		M45-49	132		4:33
1497		3:56:37.9	4308	CHARLES S LARSON	WAYZATA	MN		M35-39	378		4:33
1498		3:56:40.7	3505	VLADIMIR HLAS	WINNIPEG	MAN	CAN	M30-34	352		4:33
1499		3:56:41.3	3347	DANIEL J MILLER	MADISON	WI		M40-44	300		4:33
1500		3:56:48.8	2079	DALE P FANNEY	LODI	WI		M40-44	301		4:33
1501		3:56:50.2	3598	JAMES L RYAN	RIVER FOREST	IL		M40-44	302		4:33
1502		3:56:52.2	340	PHILIP S HOFFER	KANDIYOHI	MN		M35-39	379		4:33
1503		3:56:54.7	3495	FERNAND ARSENEAU	MONCTON	NB	CAN	M30-34	353		4:33
1504		3:57:01.8	3744	MATTHEW A KRAMAR	MINNEAPOLIS	MN		M35-39	380		4:33
1505		3:57:07.3	7371	JAMES J HANSEN	NORTHFIELD	MN		M18-24	81		4:34
1506		3:57:08.7	4194	ROBERT PETITTI	SCHAUMBURG	IL		M35-39	381		4:34
1507		3:57:09.4	3026	PATRICK G CAVADINI	LACROSSE	WI		M35-39	382		4:34
1508		3:57:11.7	5235	ERIC W KOCH	NEENAH	WI		M30-34	354		4:34
1509		3:57:15.0	3722	SCOTT R SPRINGMAN	MADISON	WI		M40-44	303		4:34
1510		3:57:20.5	7388	BRIAN A ROCZEN	BARNEVELD	NY		M18-24	82		4:34
1511		3:57:21.9	2287	JOHN R BETTINGER	MILWAUKEE	WI		M35-39	383		4:34
1512		3:57:24.2	2106	BASIL W HANSEN SR	LORETTA	WI		M60-64	7	Y	4:34
1513		3:57:25.7	2652	PAUL ROGER FORCIER	EAU CLAIRE	WI		M25-29	160		4:34
1514		3:57:36.0	4678	ERIC ERSSON	91060 ASELE		SWE	M50-54	67		4:34
1515		3:57:36.9	7309	MIKE R BRUMBAUGH	ST PAUL	MN		M30-34	355		4:34
1516		3:57:41.6	2324	JEFF J HEINDEL	KAUKAUNA	WI		M35-39	384		4:34
1517		3:57:43.8	6136	DALE C SHIPPAM	THUNDER BAY	ONT	CAN	M35-39	385		4:34
1518		3:57:49.7	3478	WILLIAM L DRISCOLL	SEATTLE	WA		M25-29	161		4:34
1519		3:57:50.1	3577	RON H ZIRNGIBLE	RIVER FALLS	WI		M45-49	133		4:34
1520		3:58:00.6	3201	JOSEPH R POLACHECK	WAUKESHA	WI		M30-34	356		4:35
1521		3:58:08.2	6239	JEFFREY A FORST	SCHAUMBURG	IL		M30-34	357		4:35
1522		3:58:09.5	4309	MARK B LAWRENCE	EDINA	MN		M35-39	386		4:35
1523		3:58:10.2	3075	JOHN C WIGHTMAN	WEST ALLIS	WI		M30-34	358		4:35
1524		3:58:12.2	3296	PETER J JODA	BROWN DEER	WI		M30-34	359		4:35
1525	C	3:58:18.9	3691	JAN B HORAK	TOFTE	MN		M40-44	304		4:35
1526		3:58:20.8	3711	JOSEPH C JAMESON	SAULT STE MARIE	MI		M30-34	360		4:35
1527		3:58:21.3	2518	JOHN R IHDE	EAU CLAIRE	WI		M35-39	387		4:35
1528		3:58:22.8	4192	JOHN J SCHRICKER	GREEN BAY	WI		M40-44	305		4:35
1529		3:58:24.1	2112	CHARLES C BANKS	DULUTH	MN		M65-69	5	Y	4:35
1530		3:58:24.1	3356	TONY T BEYER	DEERFIELD	IL		M40-44	306		4:30
1531		3:58:26.2	3522	JOHN R FRANCK III	IRONWOOD	MI		M45-49	134		4:35
1532		3:58:33.6	4304	ROBERT E ALDRICH	MARSHFIELD	WI		M40-44	307		4:35
1533		3:58:40.2	4361	JONATHAN D PYATSKOWIT	SHAWANO	WI		M18-24	83		4:35
1534		3:58:52.3	7180	JAMIE MANNION	LA CROSSE	WI		M30-34	361		4:36
1535		3:58:58.0	4045	KENNETH J DETMER	LODI	WI		M35-39	388		4:36
1536		3:58:58.0	2459	BRIAN G BUCKLI	WAUSAU	WI		M30-34	362		4:36
1537		3:58:58.5	7244	ROBERT J ALLEVA	RED WING	MN		M40-44	308		4:36
1538		3:59:00.1	3455	LEROY THIESSEN	BLUMENORT	MAN	CAN	M25-29	162		4:36
1539		3:59:00.8	3020	PAUL D SCANLON	ROCHESTER	MN		M35-39	389		4:36
1540		3:59:05.4	3257	DOUGLAS A WILCOX	BARABOO	WI		M40-44	309		4:36
1541		3:59:06.0	7226	MARK E KLATKE	WAYZATA	MN		M35-39	390		4:36
1542		3:59:07.1	2365	TIMOTHY J KLIMA	FOND DU LAC	WI		M40-44	310		4:36
1543		3:59:10.5	3439	STUART C HELFAND	MADISON	WI		M40-44	311		4:36
1544		3:59:11.5	3567	MICHAEL R PALM	WEST BEND	WI		M35-39	391		4:36
1545		3:59:13.2	3048	RICHARD W PROPSOM	STURGEON BAY	WI		M35-39	392		4:36
1546		3:59:16.9	4221	STEVEN E GILLIS	GREEN BAY	WI		M40-44	312		4:36
1547		3:59:17.8	4384	ROBERT C LOVE	WHITEFISH	MT		M45-49	135		4:36
1548		3:59:21.3	2128	DAVID D LUEHR	CLOQUET	MN		M40-44	313		4:36
1549		3:59:32.6	3256	DANIEL E MOYLE	MADISON	WI		M30-34	363		4:36
1550		3:59:33.7	3348	GREGORY J KUJAWA	STEVENS POINT	WI		M35-39	393		4:36
1551		3:59:33.7	7278	JOHN R GRETZINGER	MENASHA	WI		M25-29	163		4:36
1552		3:59:38.7	3687	PAUL HVALSBRATEN	GRAN		NOR	M60-64	8	Y	4:37
1553		3:59:39.6	3314	KENNETH C HORN	MUKWONAGO	WI		M40-44	314		4:37
1554		3:59:42.5	3661	PETER C WELLES	LONG LAKE	MN		M30-34	364		4:37
1555		3:59:49.2	2278	CHRISTOPHER J BEAUDOIN	LOWELL	MI		M30-34	365		4:37
1556		3:59:53.8	3035	NORMAN E GROSHEK	AMHERST JCT	WI		M40-44	315		4:37
1557		3:59:54.5	3290	MICHAEL J POESCHL	ARDEN HILLS	MN		M25-29	164		4:37
1558		3:59:56.2	3172	AL H DRECHSLER	WAUSAU	WI		M35-39	394		4:37
1559		4:00:00.3	2317	KEITH H OLSTAD	MINNEAPOLIS	MN		M45-49	136		4:37
1560		4:00:00.5	6349	WILLIAM E WESSELS	WAUSAU	WI		M30-34	366		4:37
1561	C	4:00:06.7	2202	TERRY L GRIER	ROCHESTER	MN		M40-44	316		4:37
1562		4:00:07.8	2570	JAMES S GILL	WHITE BEAR LAKE	MN		M35-39	395		4:37
1563		4:00:09.2	4060	JOHN W TRAFTON	VINCENNES	IN		M30-34	367		4:37
1564		4:00:11.3	3238	DAVID M SLEZEWSKI	TRAVERSE CITY	MI		M25-29	165		4:37
1565		4:00:12.3	3517	THOMAS M POEHLMAN	NEENAH	WI		M25-29	166		4:37
1566		4:00:16.0	3592	MARTY C KAARRE	ASHLAND	WI		M35-39	396		4:37
1567		4:00:16.1	3750	LARRY P SHOMION	ST PAUL	MN		M40-44	317		4:37
1568		4:00:24.2	3609	RODNEY J WIMMER	BILLINGS	MT		M45-49	137		4:37
1569		4:00:25.8	2412	JOHN R HASELOW	NEENAH	WI		M60-64	9	Y	4:37
1570		4:00:28.0	3354	BRUCE L DAVEY	PHILLIPS	WI		M35-39	397		4:37
1571	C	4:00:28.2	2655	SEPP CANDINAS	MADISON	WI		M45-49	138		4:37
1572		4:00:31.9	3571	CAMERON D CLARK	THUNDER BAY	ONT	CAN	M45-49	139		4:38
1573		4:00:32.7	3100	GARY M NIES	MINNEAPOLIS	MN		M30-34	368		4:38
1574		4:00:40.0	7184	WILLIAM D BURGEL	WEST LINN	OR		M40-44	318		4:38
1575		4:00:42.5	4191	JOHN F CRAYCHEE	ST CHARLES	IL		M40-44	319		4:38
1576		4:00:44.8	3657	CRAIG N COOPER	HAYWARD	WI		M35-39	398		4:38
1577		4:00:44.8	4546	JAY B NORTON	NEWHARTFORD	IA		M30-34	369		4:38
1578		4:00:48.4	2638	STEIN I EIDSVAAG	MILWAUKEE	WI		M25-29	167		4:38
1579		4:00:50.1	3168	WAYNE E MACARDY	MAUSTON	WI		M35-39	399		4:38
1580		4:00:54.9	4575	LARRY J FREDERKING	CHICAGO	IL		M40-44	320		4:38
1581		4:01:05.2	4588	JAMES R LUTZ	WAUKESHA	WI		M30-34	370		4:38
1582		4:01:07.3	3692	FRED STORTI	ROSEVILLE	MN		M40-44	321		4:38
1583		4:01:13.1	2363	THOMAS P JEANPIERRE	MILWAUKEE	WI		M30-34	371		4:38
1584		4:01:18.3	2659	THOMAS G MILES	LA CROSSE	WI		M30-34	372		4:38
1585		4:01:27.8	3578	JEFFREY D ROBERTSON	DOUSMAN	WI		M35-39	400		4:39
1586		4:01:33.2	2284	STEVE J MINARCIK	ISLAND LAKE	IL		M30-34	373		4:39
1587		4:01:35.5	3025	MARVIN A FRANSON	EAU CLAIRE	WI		M40-44	322		4:39
1588		4:01:36.5	3344	STEPHEN N BALCH	EDINA	MN		M40-44	323		4:39
1589		4:01:37.9	4686	TOMMI PEKKALA			FIN	M65-69	6	Y	4:39
1590		4:01:38.1	7381	ROBERT C SKOW	SAINT CLOUD	MN		M40-44	324		4:39
1591		4:01:39.0	3211	MICHAEL J MUNDL	WAUSAU	WI		M18-24	84		4:39
1592		4:01:50.5	4464	GREGORY L SUNSTROM	SISTER BAY	WI		M35-39	401		4:39
1593		4:01:55.0	3225	BRIAN K JOHNSON	MADISON	WI		M25-29	168		4:39
1594		4:01:56.3	3161	KENNETH W SPIEGELBERG	PICKETT	WI		M40-44	325		4:39
1595		4:02:00.1	3066	ALLEN A CURTES	HARTFORD	WI		M40-44	326		4:39
1596		4:02:05.9	3037	THOMAS C LEONHARDT	SHEBOYGAN	WI		M50-54	68		4:39
1597		4:02:12.3	3729	MICHAEL F MEHNE	NIAGARA	WI		M40-44	327		4:39
1598		4:02:13.7	4559	MARK J ANDERS	AMHERST	NY		M30-34	374		4:39
1599		4:02:24.4	3101	MARK D WALDOCH	WHITE BEAR LAKE	MN		M30-34	375		4:40
1600		4:02:24.7	4514	CRAIG R FRANCIS	REGINA	SAS	CAN	M40-44	328		4:40
1601		4:02:28.7	3016	LANCE L SCOTT	EAU CLAIRE	WI		M45-49	140		4:40
1602		4:02:30.9	4719	SHAWN R EVERTS	MENOMONEE FALLS	WI		M18-24	85		4:40
1603		4:02:31.5	3706	LAWRENCE DAMIC	CHESANING	MI		M35-39	402		4:40
1604	C	4:02:32.5	7215	PAUL J WALSH	COON RAPIDS	MN		M40-44	329		4:40
1605		4:02:39.3	4424	DAVID J PRUSAK	DULUTH	MN		M30-34	376		4:40
1606		4:02:41.9	3350	PAUL J ENNIS	RIVER FALLS	WI		M40-44	330		4:40
1607		4:02:49.9	3065	JOHN K HUTTS	GREENDALE	WI		M30-34	377		4:40
1608		4:02:50.2	3521	BRIAN J PACYNA	MILWAUKEE	WI		M25-29	169		4:40
1609		4:02:51.5	3071	JOHN B HOWELL	SHEBOYGAN	WI		M45-49	141		4:40
1610		4:02:53.1	3245	DAVID F SEITZ	BLOOMINGTON	MN		M30-34	378		4:40
1611		4:02:55.5	3615	RICHARD A LOBENSTEIN	REEDSBURG	WI		M35-39	403		4:40
1612	C	4:02:56.4	3561	JAMES M JOHNSON	KINGSTON	IL		M35-39	404		4:40
1613		4:03:01.2	3564	DAVID E WURTZ	FOND DU LAC	WI		M30-34	379		4:40
1614		4:03:01.3	3518	GARY ZIBOLSKY	FOND DU LAC	WI		M35-39	405		4:40
1615		4:03:07.2	3594	PATRICK J MAGLICH	ROSEVILLE	MN		M45-49	142		4:41
1616		4:03:12.3	2154	RUSSELL E MUELLER	WIS RAPIDS	WI		M60-64	10	Y	4:41
1617		4:03:14.6	6138	DON CHRISTENSEN	WASHBURN	WI		M45-49	143		4:41
1618		4:03:15.8	3069	DELLIN R BAKKUM	TREGO	WI		M40-44	331		4:41
1619		4:03:16.2	3242	KARL P HEIL	BLUE MOUNDS	WI		M30-34	380		4:41
1620		4:03:18.6	2495	JAMES H HAUGEN	ST CHARLES	IL		M35-39	406		4:41
1621		4:03:29.3	7326	BO F TUNLENSON	MINNEAPOLIS	MN		M35-39	407		4:41
1622		4:03:44.2	2569	RICHARD G KISHABA	EAU CLAIRE	WI		M30-34	381		4:41
1623		4:03:48.2	2387	DAVID G MADSON	MINNEAPOLIS	MN		M35-39	408		4:41
1624		4:03:49.5	5191	RICHARD H EDINGER	EAGAN	MN		M35-39	409		4:41
1625		4:03:53.9	4642	THOMAS J WETTER	MADISON	WI		M25-29	170		4:41
1626		4:03:54.7	6253	ROBERT F BARTINGALE	GREEN BAY	WI		M35-39	410		4:41
1627		4:04:02.7	4134	CHARLES L KEYES	FOREST LAKE	MN		M50-54	69		4:42
1628		4:04:16.0	4336	KEVIN M SCHLITTLER	MADISON	WI		M25-29	171		4:42
1629		4:04:18.0	4485	GREGORY A FILICE	ST PAUL	MN		M40-44	332		4:42
1630		4:04:24.0	3601	JOHN V HIGGINS	EAU CLAIRE	WI		M30-34	382		4:42
1631		4:04:24.0	2007	JOSEPH K RANDOLPH	DRUMMOND	WI		M35-39	411		4:42
1632		4:04:25.6	2685	WILLIE FISHER	SHOREVIEW	MN		M35-39	412		4:42
1633		4:04:28.9	2611	JAN JASIEWICZ	LES MOSSES	VD	SUI	M60-64	11	Y	4:42
1634		4:04:31.9	3448	RONALD M SPEARS	CHICAGO	IL		M35-39	413		4:42
1635		4:04:37.5	3763	PIERO PEREGO	UINOORONE		ITA	M45-49	144		4:42
1636		4:04:38.7	3438	MARK A KNACKERT	BROOKFIELD	WI		M35-39	414		4:42
1637		4:04:43.3	4345	JAMES V GILDERSLEEVE	KEWASKUM	WI		M18-24	86		4:42
1638		4:04:43.7	7415	JOHN R PROSSER	MADISON	WI		M30-34	383		4:42
1639		4:04:45.5	2679	MARK BLASKEY	EAU CLAIRE	WI		M35-39	415		4:42
1640		4:04:48.3	3224	GIB STROUD	FIFIELD	WI		M40-44	333		4:42
1641		4:04:53.3	2318	TORSTEN W WIEGAND	MADISON	WI		M25-29	172		4:43
1642		4:04:56.4	4020	PAUL J LANGER	BROOKFIELD	WI		M35-39	416		4:43
1643		4:05:00.4	2040	MATTHEW J SCHIMENZ	MILWAUKEE	WI		M25-29	173		4:43
1644		4:05:01.4	2320	SCOTT T COOPER	MADISON	WI		M25-29	174		4:43
1645		4:05:03.2	5274	DAVID B WILLIAMSON	GOLDEN VALLEY	MN		M30-34	384		4:43
1646		4:05:03.9	3186	PAUL R ECKERT	W ST PAUL	MN		M45-49	145		4:43
1647		4:05:20.7	3207	JEFFREY D NELSON	ROSCOE	IL		M30-34	385		4:43
1648		4:05:20.9	4307	TOM DUNAWAY	NEW HOPE	MN		M40-44	334		4:43
1649	C	4:05:26.0	3150	THOMAS F BALTUTIS	MINNEAPOLIS	MN		M35-39	417		4:43
1650		4:05:44.3	5309	TAYLOR E NEFF	MINNEAPOLIS	MN		M35-39	418		4:44
1651		4:05:45.3	3131	JOSEPH C GECK	WAUKESHA	WI		M45-49	146		4:44
1652		4:05:48.0	3045	MICHAEL G HENNIG	MEQUON	WI		M30-34	386		4:44
1653		4:05:48.2	4616	ROBB M LAGESON	ST PAUL	MN		M35-39	419		4:44
1654		4:05:51.9	6110	STEPHEN F SUBY	EDINA	MN		M50-54	70		4:44
1655		4:05:53.0	3283	WEND SCHAEFER	SHEBOYGAN	WI		M50-54	71		4:44
1656		4:05:57.8	3247	STEVEN BEEZLEY	WEST SALEM	WI		M40-44	335		4:44
1657		4:06:02.8	4599	DAMIEN J DOYLE	WEST BEND	WI		M18-24	87		4:44
1658		4:06:04.2	2205	DON W MAHER	HAYWARD	WI		M55-59	23		4:44
1659		4:06:07.7	7051	MARK A LAPPAN	CHELMSFORD	ONT	CAN	M35-39	420		4:44
1660		4:06:09.8	2281	MARK C BERENS	MAPLEWOOD	MN		M30-34	387		4:44
1661		4:06:10.7	3453	JAMES M POWELL	BUTTERNUT	WI		M35-39	421		4:44
1662		4:06:19.0	3230	JOHN H FEDJE-JOHNSTON	ST PAUL	MN		M25-29	175		4:44
1663		4:06:25.2	3434	TERRYL A BUCHMAN	SPRINGBROOK	WI		M35-39	422		4:44
1664		4:06:26.4	3383	JOHN C JABLONIC	ST PAUL	MN		M30-34	388		4:44

MEN'S DYNO AMERICAN BIRKEBEINER RESULTS

RANK	CLS	FINAL TIME	BIB	NAME	HOMETOWN	ST	NAT	CLASS	CL RANK	25%	PACE MN/KM
1665		4:06:27.5	3425	KENNETH F BOHAC	DOWNERS GROVE	IL		M35-39	423		4:44
1666		4:06:31.7	3176	JIM SIMONS	ST PAUL	MN		M50-54	72		4:44
1667		4:06:37.3	3206	WILLIAM PORTILLA	DULUTH	MN		M40-44	336		4:45
1668		4:06:42.0	3135	GER STELTENPOHL	STEVENS POINT	WI		M35-39	424		4:45
1669		4:06:42.9	4281	RAYMOND H HACK	LONG LAKE	MN		M50-54	73		4:45
1670		4:06:47.4	3096	JOSEPH W SUCHY	ELKHORN	WI		M40-44	337		4:45
1671		4:06:54.4	3309	WILLIAM MCNAMARA	PEWAUKEE	WI		M40-44	338		4:45
1672		4:06:55.5	4463	ROGER A SCHNEIDER	GREEN BAY	WI		M30-34	389		4:45
1673		4:06:57.8	3274	WALTER E MEANWELL	MADISON	WI		M30-34	390		4:45
1674		4:07:00.1	2180	DENNIS L VETTER	ASHLAND	WI		M45-49	147		4:45
1675		4:07:13.1	4497	JEFF J HANZ	ROTHSCHILD	WI		M40-44	339		4:45
1676		4:07:18.7	3115	HUCK B HAUSMANN-STOKES	VERONA	WI		M35-39	425		4:45
1677		4:07:21.6	4412	CHRIS H MOUGEN	EAU CLAIRE	WI		M35-39	426		4:45
1678		4:07:24.0	4254	JAMES G ANFANG	MILWAUKEE	WI		M30-34	391		4:45
1679		4:07:24.7	3429	PAUL G BOEMER	MILWAUKEE	WI		M30-34	392		4:45
1680		4:07:33.3	4338	JOE V DANIELSON	GREEN BAY	WI		M40-44	340		4:46
1681		4:07:33.6	3143	JOE R BRADY	CAMBRIDGE	WI		M35-39	427		4:46
1682		4:07:47.4	2666	RAYMOND J SLOAN	MINOCQUA	WI		M40-44	341		4:46
1683		4:07:52.5	4515	DARRYL W MILLER	ENGLEWOOD	CO		M40-44	342		4:46
1684		4:07:59.1	7020	WILLIAM J ROACH	MENOMONEE FALLS	WI		M25-29	176		4:46
1685		4:08:04.8	2696	PAUL N WELUM	SAINT PAUL	MN		M30-34	393		4:46
1686		4:08:05.8	4537	PAUL VOGE	JACKSON	WY		M30-34	394		4:46
1687		4:08:14.7	4145	KEVIN P OMEARA	WEST BEND	WI		M35-39	428		4:46
1688		4:08:19.8	3042	ROBERT H HERNKE	BUTTE DES MORTS	WI		M40-44	343		4:47
1689	C	4:08:21.5	4396	MICHAEL D OSBORN	BUSHNELL	SD		M35-39	429		4:47
1690		4:08:25.4	4374	JACK B HANDLEY	WAUWATOSA	WI		M40-44	344		4:47
1691		4:08:28.1	3116	PETER R DOHR	MADISON	WI		M55-59	24		4:47
1692		4:08:29.3	3361	GREG A MINSTER	SHEBOYGAN	WI		M35-39	430		4:47
1693	C	4:08:30.0	3565	FRITZ D NOTHACKER	DULUTH	MN		M55-59	25		4:47
1694		4:08:32.8	5575	JOHN M KIRSCH	CLEVELAND	WI		M40-44	345		4:47
1695		4:08:38.4	3304	SCOTT H GISLASON	ST PAUL	MN		M35-39	431		4:47
1696		4:08:39.2	3141	JOHN C THATCHER	BRAINERD	MN		M45-49	148		4:47
1697		4:08:41.7	3684	JERRY H THOMPSON	IOLA	WI		M35-39	432		4:47
1698		4:08:44.9	4508	BRYAN C MACDONALD	MADISON	WI		M35-39	433		4:47
1699		4:08:48.4	6105	PETER J EKBERG	DULUTH	MN		M25-29	177		4:47
1700	C	4:08:50.2	2658	STEVE W KETTRHAGEN	MADISON	WI		M35-39	434		4:47
1701		4:08:52.1	3232	THOMAS GEHRKE	PHILLIPS	WI		M45-49	149		4:47
1702		4:08:54.6	7117	DAVID DELONG	ST PAUL	MN		M35-39	435		4:47
1703		4:08:59.0	3316	MICHAEL E HANLEY	DENVER	CO		M35-39	436		4:47
1704		4:08:59.2	3775	ARNE LAGUS	ST CROIX FALLS	WI		M50-54	74		4:47
1705		4:09:00.7	4422	JERE R LANSINGER	BLOOMFIELD	MI		M50-54	75		4:47
1706		4:09:00.8	3129	DALE A JOHNSON	OCONOMOWOC	WI		M35-39	437		4:47
1707		4:09:03.7	2488	BOB WALSH	CRYSTAL LAKE	IL		M45-49	150		4:47
1708		4:09:05.1	3313	JOHN E IDZIKOWSKI	BROOKFIELD	WI		M40-44	346		4:47
1709		4:09:08.7	3619	GORDON P DUKERSCHEIN	GLEN FLORA	WI		M35-39	438		4:47
1710		4:09:10.3	5290	DANIEL P KUST	ZUMBROTA	MN		M30-34	395		4:48
1711		4:09:15.9	3019	JIM G TOBALSKI	FT WAYNE	IN		M35-39	439		4:48
1712	C	4:09:18.9	3228	MICHAEL T JORGENSEN	WHITE BEAR LAKE	MN		M35-39	440		4:48
1713		4:09:22.8	3285	STEVE G OSLON	CHIPPEWA FALLS	WI		M45-49	151		4:48
1714	C	4:09:27.7	384	MIKE MCGIBBON	STEVENS POINT	WI		M30-34	396		4:48
1715		4:09:28.9	2597	PAUL KUTSCHERA	NEW BERLIN	WI		M55-59	26		4:48
1716		4:09:33.2	3772	BURGESS M EBERHARDT	INTRNTNL FLS	MN		M50-54	76		4:48
1717		4:09:37.1	3130	RICHARD D HOLPER	MINNEAPOLIS	MN		M45-49	152		4:48
1718		4:09:39.7	3039	DOMINIC A VISCONSI JR	MAYFIELD HTS	OH		M30-34	397		4:48
1719		4:09:42.5	7123	PETER W HEED	WESTMORELAND	NH		M40-44	347		4:48
1720		4:09:44.9	2237	WILLIAM J SCHULDT	MINNEAPOLIS	MN		M40-44	348		4:48
1721		4:09:48.1	2432	GREGORY S ASH	FARIBAULT	MN		M30-34	398		4:48
1722		4:09:58.0	4288	JON R SCHUMACHER	BROOKFIELD	WI		M25-29	178		4:48
1723		4:09:58.5	3715	DOUG A FELGER	IRON RIVER	MI		M40-44	349		4:48
1724		4:10:01.0	3472	JOHN A ZINGSHEIM	KOHLER	WI		M35-39	441		4:48
1725		4:10:01.9	3636	RICHARD MENAHLO	EAGLE RIVER	AK		M40-44	350		4:48
1726		4:10:05.4	3551	GARY R SMITS	DE PERE	WI		M40-44	351		4:49
1727		4:10:06.9	4286	KEVIN A SCHILLING	HOLMEN	WI		M30-34	399		4:49
1728		4:10:09.0	4031	DOUGLAS J NEWMAN	SUPERIOR	WI		M35-39	442		4:49
1729		4:10:09.2	3514	RICHARD A PROCTOR	MADISON	WI		M45-49	153		4:49
1730		4:10:10.5	4066	BOB A JANKOWSKI	ELK MOUND	WI		M35-39	443		4:49
1731		4:10:10.8	3289	DAVID J WEDL	NEW BERLIN	WI		M40-44	352		4:49
1732		4:10:13.7	4034	ROBERT J CALLEAR	STOUGHTON	WI		M35-39	444		4:49
1733		4:10:14.0	3713	BRADLEY R HINSETH	BLOOMINGTON	MN		M35-39	445		4:49
1734		4:10:17.5	4425	ALAN S CASE	LINO LAKES	MN		M40-44	353		4:49
1735		4:10:19.3	4085	PAUL J KEBER	MILWAUKEE	WI		M35-39	446		4:49
1736		4:10:23.2	4355	STEPHEN N PEPLINSKI	PULASKI	WI		M40-44	354		4:49
1737		4:10:24.6	3539	TOM M SWEENEY	MINNEAPOLIS	MN		M40-44	355		4:49
1738		4:10:25.8	4178	ALAN SCHNEIDER	GREEN BAY	WI		M35-39	447		4:49
1739		4:10:34.6	4584	KENT E HOWES	PORTLAND	OR		M35-39	448		4:49
1740		4:10:36.5	3402	TIMOTHY C WISTE	EAU CLAIRE	WI		M18-24	88		4:49
1741		4:10:40.4	4260	BASIL Q PETERS	THORNHILL	ONT	CAN	M50-54	77		4:49
1742		4:10:41.8	4494	THOMAS L BRAMER	ST PAUL	MN		M30-34	400		4:49
1743		4:10:50.1	3725	JOSEPH A CHRISTMAN	SUPERIOR	WI		M50-54	78		4:49
1744		4:10:55.4	4498	TOM M GERMER	RHINELANDER	WI		M25-29	179		4:50
1745		4:10:55.9	3704	GEORGE R SCHLIEFF	INTRNATIONL FLS	MN		M50-54	79		4:50
1746		4:11:07.5	6234	KEVIN S UNDERKOFLER	ST PAUL	MN		M35-39	449		4:50
1747		4:11:11.9	4228	JOHN H KASTENDIEK	SHEBOYGAN	WI		M45-49	154		4:50
1748		4:11:23.0	3787	ERIC BURTNESS	RED WING	MN		M35-39	450		4:50
1749		4:11:27.8	5345	PETER S HUBBARD	MERRILL	WI		M30-34	401		4:50
1750		4:11:40.0	3600	ROBERT W CHUBB	FREDERIC	WI		M45-49	155		4:50
1751		4:11:43.2	2332	DAN J SULLIVAN	RENO	NV		M35-39	451		4:50
1752		4:11:43.6	2257	JOSTEIN O BAKKEN	WALCONDA	IL		M65-69	7	Y	4:50
1753		4:11:45.4	6399	MICHAEL F HAAG	VERONA	WI		M25-29	180		4:50
1754		4:11:46.9	3445	JAMES A HERING	SHEBOYGAN	WI		M45-49	156		4:51
1755	C	4:11:50.0	3782	JOHN LOES	BLOOMINGTON	MN		M30-34	402		4:51
1756		4:11:52.3	3548	JOHN R GRAY	CRYSTAL	MN		M30-34	403		4:51
1757	C	4:11:54.0	620	GARY J PERRAULT	OCONOMOWOC	WI		M35-39	452		4:51
1758	C	4:11:56.2	281	STEVE DITTRICH	OCONOMOWOC	WI		M35-39	453		4:51
1759		4:12:00.9	3593	ROBERT A KOCEN	WEST ALLIS	WI		M35-39	454		4:51
1760		4:12:06.5	2280	GERRY A PARZINO	FOREST LAKE	MN		M35-39	455		4:51
1761		4:12:07.4	3378	JAMES M ROWAN	PLYMOUTH	WI		M50-54	80		4:51
1762		4:12:09.0	3136	ELLIS YORK	CLINTON	WI		M50-54	81		4:51
1763		4:12:10.3	3586	RUSSELL J MORELAND	HOMEWOOD	IL		M40-44	356		4:51
1764	C	4:12:12.5	4017	RUSSELL L SCHULTZ	MERRILL	WI		M30-34	404		4:51
1765		4:12:12.8	7090	ALEXANDER C KAMILEWICZ	YARMOUTH	ME		M18-24	89		4:51
1766		4:12:20.2	3388	CARL E LARSON	TOLEDO	OH		M30-34	405		4:51
1767		4:12:31.6	3083	JAMES B SCHREIBER	ROBERTS	WI		M35-39	456		4:51
1768		4:12:36.7	3503	PAUL F OSTRUM	HAYWARD	WI		M35-39	457		4:51
1769		4:12:39.6	3113	RANDY M KUNSCH	PHILLIPS	WI		M40-44	357		4:52
1770		4:12:45.3	4549	ANDREW M RICKAUER	MARQUETTE	MI		M18-24	90		4:52
1771		4:12:49.3	3642	ARLAND CUTLER	MUSKEGON	MI		M40-44	358		4:52
1772		4:12:49.9	4100	JEFF J PLANTZ	MADISON	WI		M35-39	458		4:52
1773		4:12:54.2	4033	STEVEN L KONKEL	WAUSAU	WI		M35-39	459		4:52
1774		4:13:02.0	2167	RICHARD J TUCKER	EDEN PRAIRIE	MN		M35-39	460		4:52
1775		4:13:02.2	4643	MICHAEL J HERMAN	WILLOWBROOK	IL		M25-29	181		4:52
1776		4:13:04.2	3614	GREG W ROTH	ANNANDALE	MN		M35-39	461		4:52
1777		4:13:04.6	4299	JAMES C HERTEL	WAUKESHA	WI		M40-44	359		4:52
1778		4:13:05.6	3507	JOHN D BOLDT	HARTLAND	WI		M40-44	360		4:52
1779		4:13:08.0	3670	JOHN S SIWINSKI	ORLAND PARK	IL		M35-39	462		4:52
1780		4:13:08.5	5380	CHARLES E POSSIN	MADISON	WI		M40-44	361		4:52
1781	C	4:13:10.0	4224	ROBERT E DITSCH	LUCK	WI		M35-39	463		4:52
1782		4:13:18.6	4177	BRIAN H HENRIKSEN	OWEN	WI		M25-29	182		4:52
1783		4:13:19.6	2139	JOSEF SEHNAL	HOFFMAN EST	IL		M45-49	157		4:52
1784		4:13:23.5	6327	GARY L FICHTER	PARK CITY	UT		M40-44	362		4:52
1785		4:13:25.7	4293	ROBIN W ROSE	CHELMSFORD	ONT	CAN	M45-49	158		4:52
1786		4:13:38.5	5550	PETER A VORHES	MARQUETTE	MI		M40-44	363		4:53
1787		4:13:40.0	6195	EDWARD K HIBBEN	CAMBRIDGE	MA		M30-34	406		4:53
1788		4:13:44.7	3353	ROBERT P MILLER	GREEN BAY	WI		M40-44	364		4:53
1789		4:13:51.1	7306	JAY E SWENSON	ALBERT LEA	MN		M25-29	183		4:53
1790		4:13:54.7	4682	SEPPO LAVONEN	HELSINKI		FIN	M55-59	27		4:53
1791		4:13:57.0	3174	LEE F ROOKER	BELOIT	WI		M45-49	159		4:53
1792		4:13:57.1	4151	GREGOR E NORGAARD	MINNEAPOLIS	MN		M35-39	464		4:53
1793		4:13:59.9	4142	DAVID C WEBB	WISC RAPIDS	WI		M50-54	82		4:53
1794		4:14:00.7	3376	DAVID M GREYMONT	ROCHESTER	MN		M45-49	160		4:53
1795	C	4:14:07.0	4454	ROBERT E RICKERT	AURORA	IL		M35-39	465		4:53
1796		4:14:07.3	4105	DONALD W OLSON	MORA	MN		M40-44	365		4:53
1797		4:14:09.3	3788	KIRK V DAHL	EAU CLAIRE	WI		M40-44	366		4:53
1798		4:14:09.9	3021	KEITH G STEINMETZ	CHIPPEWA FALLS	WI		M30-34	407		4:53
1799		4:14:18.6	3783	DAVID C LINDMARK	MINNEAPOLIS	MN		M50-54	83		4:53
1800		4:14:21.3	3363	MARK W REED	ALTOONA	WI		M40-44	367		4:53
1801		4:14:26.3	2130	PATRICK W PERRY	SPRING LAKE	MI		M50-54	84		4:48
1802		4:14:30.1	3460	JEFFERY J EDGE	MADISON	WI		M35-39	466		4:54
1803		4:14:32.4	4378	ANDREW P MARLEWSKI	UNION GROVE	WI		M40-44	368		4:54
1804		4:14:33.1	3554	DAVID C FOSTER	ST PAUL	MN		M45-49	161		4:54
1805	C	4:14:33.8	4596	KURT S PARTOLL	ROBBINSDALE	MN		M30-34	408		4:54
1806		4:14:36.1	3017	RICHARD L KOSMERL	LAKE FOREST	IL		M45-49	162		4:54
1807		4:14:44.6	4647	RICHARD J TRELEVEN	CINCINNATI	OH		M30-34	409		4:54
1808		4:14:49.0	2439	HERBERT REDHAMMER	4840 VOECKLABRU		AUT	M45-49	163		4:54
1809		4:14:52.9	7042	JEFF OLSON	EDEN PRAIRIE	MN		M25-29	184		4:54
1810		4:14:56.1	7374	TIM A OLSON	DULUTH	MN		M18-24	91		4:54
1811		4:15:05.3	3585	JOHN D MIDDLETON	STILLWATER	MN		M30-34	410		4:54
1812		4:15:05.9	4110	RAYMOND B KLEPPER	TRAVERSE CITY	MI		M40-44	369		4:54
1813		4:15:06.1	3179	JON A VAN HORN	MILTON	WI		M18-24	92		4:54
1814		4:15:06.4	2610	HENRY J GALLENZ	ROCKFORD	IL		M50-54	85		4:54
1815		4:15:11.2	3417	STEVE J KERR	BOISE	ID		M45-49	164		4:54
1816		4:15:12.0	3719	SERGEJ PAVLICEV	PTUJ	SLO	SLO	M50-54	86		4:54
1817		4:15:15.3	3357	JIM K TENORIO	MENOMONIE	WI		M35-39	467		4:55
1818		4:15:15.5	6200	MIKE R KIRCHMAIER	ST LOUIS PARK	MN		M25-29	185		4:55
1819		4:15:15.7	3728	MARK T LYONS	ROCHESTER	MN		M30-34	411		4:55
1820		4:15:17.2	4052	JEFFERY A GRAY	LACROSSE	WI		M35-39	468		4:55
1821		4:15:17.8	4480	THOMAS H COGBILL	LA CROSSE	WI		M35-39	469		4:55
1822		4:15:20.6	4265	ERLING S HANSEN	OAKDALE	MN		M35-39	470		4:55
1823	C	4:15:21.0	3109	ROGER D OLSON	BLOOMINGTON	MN		M35-39	471		4:55
1824	C	4:15:28.3	3126	DAVID B BAIN	EAGAN	MN		M35-39	472		4:55
1825		4:15:38.6	3236	BARRY R TUTTLE	RACINE	WI		M45-49	165		4:55
1826		4:15:46.9	3288	GREGORY R JACKSON	LOYAL	WI		M30-34	412		4:55
1827		4:15:51.5	4496	GARY A HOVILA	WEST ALLIS	WI		M25-29	186		4:55
1828	C	4:15:52.2	3559	DAVID H MIDDLETON	WISC RAPIDS	WI		M55-59	28		4:55
1829		4:15:54.6	3185	JOHN P MEYER	STRATFORD	WI		M30-34	413		4:55
1830		4:15:55.9	3330	JACK GORBY	CHICAGO	IL		M50-54	87		4:55
1831		4:15:58.9	3553	JAMES S LICHTENBERG	MINNEAPOLIS	MN		M30-34	414		4:55
1832		4:16:01.2	4449	CHARLES P STANGEL	LITTLE CHUTE	WI		M30-34	415		4:55
1833		4:16:01.3	7336	ANDREW W FERGUSON	MINNEAPOLIS	MN		M30-34	416		4:55
1834		4:16:13.1	3612	HENRY H ZUMACH	LA CROSSE	WI		M45-49	166		4:56
1835		4:16:17.2	3173	RAULF S LAMARCHE	MANITOWISH WTRS	WI		M35-39	473		4:56
1836		4:16:19.3	3461	JOHN E UFFENBECK	CABLE	WI		M40-44	370		4:56
1837	C	4:16:20.8	4209	WILLIAM R WARNER	DODGEVILLE	WI		M30-34	417		4:56
1838		4:16:21.8	3647	IVAN B SCHALLER	WAUSAU	WI		M35-39	474		4:56
1839		4:16:32.5	2020	DAVID FRITZINGER	CLARKSTON	MI		M50-54	88		4:56
1840		4:16:33.9	3332	DAVID J EGELAND	ELGIN	IL		M25-29	187		4:56
1841	C	4:16:35.2	3401	ROBERT B MCCONNOHIE	WEST ALLIS	WI		M35-39	475		4:56
1842		4:16:37.7	4481	MICHAEL A GASS	CORNELL	WI		M35-39	476		4:56
1843		4:16:38.0	7075	MARK B DOLAN	MARQUETTE	MI		M30-34	418		4:56
1844		4:16:41.9	6241	JAMES D WEGNER	MT PROSPECT	IL		M30-34	419		4:56
1845		4:16:42.0	3547	HANK A SPRECKELS	HAYWARD	WI		M45-49	167		4:56
1846		4:16:48.6	7338	MATTHIAS W MIELKE	OAKDALE	MN		M25-29	188		4:56
1847		4:16:54.0	4129	GARY E JOHNSON	CUMBERLAND	WI		M45-49	168		4:56
1848		4:17:19.1	3424	GREG L MIX	BROOKINGS	SD		M35-39	477		4:57
1849		4:17:19.3	4373	ROBERT J KIRKLAND	CHICAGO	IL		M30-34	420		4:57
1850		4:17:21.3	4253	WILLIAM J BREITZMAN	WHITE BEAR LAKE	MN		M35-39	478		4:57
1851		4:17:22.7	4479	KIRK M SLOAN	DES MOINES	IA		M35-39	479		4:57
1852		4:17:28.2	3193	DALE C PEARSON	GREEN BAY	WI		M35-39	480		4:57
1853		4:17:28.7	4673	SCOTT ULRING	MINNEAPOLIS	MN		M25-29	189		4:57
1854		4:17:31.3	3649	DANIEL M PALMQUIST	CLOQUET	MN		M30-34	421		4:57
1855		4:17:33.4	3001	VON C ROBERTS	MILWAUKEE	WI		M40-44	371		4:57
1856		4:17:35.7	6016	PETER G HUOT	ST PAUL	MN		M45-49	169		4:57
1857		4:17:42.6	4015	LAURENCE B LEWIS	CHICAGO	IL		M40-44	372		4:57
1858		4:17:43.6	3519	RON J LESE	MISHICOT	WI		M50-54	89		4:57
1859		4:17:46.0	3622	KURT R KARWOSKI	LONGVILLE	MN		M35-39	481		4:57
1860		4:17:58.0	4547	MIKE E ALEXSON	AMERY	WI		M25-29	190		4:58
1861	C	4:17:59.9	4651	LARS BERGAUST	ASHLAND	OR		M50-54	90		4:58
1862		4:18:01.6	4040	LARRY J SCHMID	HASTINGS	MN		M35-39	482		4:58
1863		4:18:05.9	3338	PAUL D WITHINGTON	WOODSTOCK	IL		M55-59	29		4:58
1864		4:18:11.4	6147	DAVID L FLATEN	MINNEAPOLIS	MN		M35-39	483		4:58
1865		4:18:17.0	3621	DWAYNE PJ DAEHLER	WEST LAFAYETTE	IN		M45-49	170		4:58
1866		4:18:20.0	2672	JAMES M WILKINSON	APPLETON	WI		M40-44	373		4:58
1867		4:18:21.7	4007	BEN J SOKOLSKI	SILVER LAKE	WI		M35-39	484		4:58
1868		4:18:23.2	3778	DAVID C IVES	CANTON	MI		M30-34	422		4:58
1869		4:18:28.8	7452	GEORGE HOEDEMAN	MINNEAPOLIS	MN		M35-39	485		4:58
1870		4:18:30.2	4205	PAUL J NOVOTNY	WHEATON	IL		M35-39	486		4:58
1871		4:18:30.5	7175	PETE D NOWAK	PHILLIPS	WI		M25-29	191		4:58
1872		4:18:35.8	3241	MARK A VAN ETTEN	SPOONER	WI		M35-39	487		4:58

MEN'S DYNO AMERICAN BIRKEBEINER RESULTS

RANK	CLS	FINAL TIME	BIB	NAME	HOMETOWN	ST	NAT	CLASS	CL RANK	25%	PACE MN/KM
1873		4:18:36.3	3760	TERRENCE J WARZECHA	ELGIN	IL		M30-34	423		4:58
1874		4:18:42.6	5262	MICHAEL J DUHR	MADISON	WI		M25-29	192		4:59
1875		4:18:45.9	4411	JEFF W PFEIFER	SISTER BAY	WI		M30-34	424		4:59
1876		4:18:46.4	4204	MICHAEL G DORN	ELLISON BAY	WI		M40-44	374		4:59
1877		4:18:50.1	3738	RANDY J SWANSON	KAUKAUNA	WI		M35-39	488		4:59
1878		4:18:56.1	4523	THOMAS J JIRSCHELE	STEVENS POINT	WI		M30-34	425		4:59
1879		4:19:00.6	4289	DAVID E MILLER	MINNEAPOLIS	MN		M35-39	489		4:59
1880		4:19:02.6	3540	FRANK J KOSHERE	SPOONER	WI		M40-44	375		4:59
1881		4:19:07.4	6188	JOHN L BIRBAUM	MADISON	WI		M40-44	376		4:59
1882		4:19:08.7	4685	ESKO NURMI			FIN	M55-59	30		4:59
1883		4:19:10.9	5356	PATRICK J BRODY	COLGATE	WI		M35-39	490		4:59
1884		4:19:33.1	7208	CRAIG L WARZON	SPOKANE	WA		M25-29	193		4:59
1885		4:19:35.4	6333	MICHAEL J DIEDRICH	GREENDALE	WI		M30-34	426		4:60
1886		4:19:37.1	4530	TERRY M KURT	GALENA	IL		M25-29	194		4:60
1887		4:19:40.7	3488	JON R HULBURD	PHOENIX	AZ		M30-34	427		4:60
1888		4:19:42.5	3371	DAVID G NELSON	HAYWARD	WI		M45-49	171		4:60
1889		4:19:42.7	4130	TIMOTHY L BURKE	TRAVERSE CITY	MI		M35-39	491		4:60
1890		4:19:50.7	4314	MARK A KASCHMITTER	OTTAWA	IL		M25-29	195		4:60
1891		4:19:51.3	4211	ERIC W PETERSON	STEVENS POINT	WI		M30-34	428		4:60
1892		4:20:02.3	4123	ERIK LINDQUIST	MINNEAPOLIS	MN		M45-49	172		5:00
1893	C	4:20:05.0	4025	PETER J WURL	RHINELANDER	WI		M25-29	196		5:00
1894		4:20:09.4	5537	TOM O DISRUDE	BODFISH	CA		M40-44	377		5:00
1895		4:20:11.1	6325	JOHN T ST LOUIS	DEXTER	MI		M30-34	429		5:00
1896		4:20:21.3	7317	STEPHEN P OGDEN	MINNEAPOLIS	MN		M25-29	197		5:00
1897		4:20:22.8	4402	BARRY A PETERSON	CIRCLE PINES	MN		M30-34	430		5:00
1898		4:20:34.0	4565	DOUGLAS P BRANDT	MOUND	MN		M45-49	173		5:01
1899		4:20:37.1	2550	DUFF T MELHUS	HAYWARD	WI		M35-39	492		5:01
1900		4:20:41.9	3082	DALE A JANZ	PALATINE	IL		M40-44	378		5:01
1901		4:20:44.7	3587	BRAD WOLBERT	MADISON	WI		M30-34	431		5:01
1902		4:20:44.9	3250	ERIC J TOKLE	HIGH FALLS	NY		M30-34	432		5:01
1903		4:20:45.0	4164	WALTER E MILBRATH	ST MARYS POINT	MN		M35-39	493		5:01
1904		4:20:51.1	3756	DON R SCAFFIDI	STEVENS POINT	WI		M30-34	433		5:01
1905		4:20:56.9	4462	VLADIMIR MEGLIC	MADISON	WI		M30-34	434		5:01
1906		4:20:58.3	4595	ROGER W KNUDSON	SHAKOPEE	MN		M45-49	174		5:01
1907		4:20:58.7	3389	SCOTT A BOWE	CHIPPEWA FALLS	WI		M18-24	93		5:01
1908		4:21:02.4	3651	THOMAS R LINDQUIST	MINNETONKA	MN		M30-34	435		5:01
1909		4:21:04.4	2074	JOHN MEKE	CEDAR GROVE	WI		M50-54	91		5:01
1910		4:21:06.3	3255	PHILIP J STARR	DELAFIELD	WI		M40-44	379		5:01
1911		4:21:10.7	3124	RICH W LUCCHETTI	HOMEWOOD	IL		M35-39	494		5:01
1912		4:21:13.4	4440	RICHARD DECOUX	PAOLI	PA		M40-44	380		5:01
1913		4:21:13.8	4722	MICHAEL F SPACEK	WAYZATA	MN		M30-34	436		5:01
1914		4:21:19.3	6365	PAUL B LORENTZEN	MINNEAPOLIS	MN		M30-34	437		5:02
1915		4:21:19.3	4158	GARY D BENTER	MAYVILLE	WI		M35-39	495		5:02
1916		4:21:24.3	3061	LYNN S LARSON	CABLE	WI		M45-49	175		5:02
1917		4:21:31.9	3683	WILLIAM L HEEREN	WAUSAU	WI		M30-34	438		5:02
1918		4:21:32.8	3229	STEVEN K SLETNER	EAU CLAIRE	WI		M30-34	439		5:02
1919		4:21:32.8	4057	MARK A KACZMAREK	NEW BERLIN	WI		M35-39	496		5:02
1920		4:21:45.4	5430	LARRY J WIEST	GREEN BAY	WI		M35-39	497		5:02
1921		4:21:46.1	3640	WILLIAM JABUSCH	HOUGHTON	MI		M40-44	381		5:02
1922		4:21:50.7	3117	TARYN S NALL	OCONTO FALLS	WI		M35-39	498		5:02
1923		4:21:56.2	3002	DALE N PEDERSON	HAYWARD	WI		M30-34	440		5:02
1924		4:22:01.6	3525	MARK J NIEBAUER	OSHKOSH	WI		M30-34	441		5:02
1925		4:22:03.3	4602	RONALD J KOSCIELSKI	PEOTONE	IL		M30-34	442		5:02
1926		4:22:05.7	7342	RONALD C GRAN	CABLE	WI		M35-39	499		5:02
1927		4:22:09.3	7297	IAIN D METTAM	THUNDER BAY	ONT	CAN	M40-44	382		5:02
1928	C	4:22:09.7	3707	ANDREW R NOVAK	SCHOFIELD	WI		M35-39	500		5:02
1929		4:22:14.7	3010	DANIEL J HAYDEN	EAU CLAIRE	WI		M35-39	501		5:03
1930		4:22:22.6	6273	STEVEN A GIOVAGNOLI	SCHAUMBURG	IL		M35-39	502		5:03
1931		4:22:25.7	3102	JOHN J FAUS	MINNEAPOLIS	MN		M60-64	12		5:03
1932		4:22:26.2	2690	HEINRICH PETEREIT	D-3370 SEESEN		GER	M55-59	31		5:03
1933		4:22:30.4	3625	RAYMOND D BRADLEY	ALEXANDRIA	VA		M40-44	383		5:03
1934		4:22:32.3	4709	HERBERT CUENE	FOND DU LAC	WI		M25-29	198		5:03
1935		4:22:33.0	2175	WENDELL KUMLIEN	WALWORTH	WI		M55-59	32		5:03
1936		4:22:40.2	3758	CHUCK W WOODS	NORTH MUSKEGON	MI		M40-44	384		5:03
1937		4:22:42.1	2056	DENNY C DVERGSTEN	FALCON HTS	MN		M60-64	13		5:03
1938		4:22:46.6	3560	DUANE H BREDESON JR	MADISON	WI		M30-34	443		5:03
1939		4:22:53.2	4579	WILLIAM R HANNAHS	MINNEAPOLIS	MN		M25-29	199		5:03
1940		4:22:59.4	2395	KEITH A KRAJEWSKI	EAU CLAIRE	WI		M18-24	94		5:03
1941		4:23:02.0	4296	DONALD R BRUTVAN	WESTMINSTER	MA		M30-34	444		5:04
1942		4:23:07.9	3335	EDWARD W HOFFMANN	WAUKESHA	WI		M50-54	92		5:04
1943		4:23:14.8	3189	WAYNE L MAFFEI	BARABOO	WI		M35-39	503		5:04
1944		4:23:23.7	4564	DANIEL BULKLEY	PHOENIX	OR		M70+	1	Y	5:04
1945		4:23:26.1	3291	DON I LINTNER	OAK CREEK	WI		M35-39	504		5:04
1946		4:23:32.3	2012	JOHN C OCONNELL	ST PAUL	MN		M40-44	385		5:04
1947		4:23:34.5	3325	JOHN NEIS	MADISON	WI		M35-39	505		5:04
1948		4:23:43.8	3196	LARRY SAEGER	WAUSAU	WI		M40-44	386		5:04
1949		4:23:46.3	5153	WILLIAM C KEIG	PLYMOUTH	MN		M40-44	387		5:04
1950		4:23:46.7	2620	WAYNE A KEHE	PALATINE	IL		M45-49	176		5:04
1951		4:23:51.3	4044	BRADLEY K MATTHIESEN	MADISON	WI		M35-39	506		5:04
1952		4:24:04.8	4708	JEFFREY A WORDEN	MUKWONAGO	WI		M35-39	507		5:05
1953		4:24:06.7	4536	FRANK SHAW	EVANSTON	IL		M35-39	508		5:05
1954		4:24:10.0	5255	MATTHEW L BARTZ	MENOMONIE	WI		M35-39	509		5:05
1955		4:24:10.1	5443	KIRK B COOK	WINNIPEG	MAN	CAN	M25-29	200		5:05
1956	C	4:24:13.4	7198	BART C RICHARDSON	ST PAUL	MN		M25-29	201		5:05
1957		4:24:19.3	3408	LON A ZILLMAN	WAUSAU	WI		M40-44	388		5:05
1958		4:24:24.3	4600	JORAM MCCLURG	GLENDALE	WI		M25-29	202		5:05
1959		4:24:30.3	3501	STOJAN ILIC	LJUBLJANA	SLO	SLO	M55-59	33		5:05
1960		4:24:30.7	4149	ROBB F KOEBERT	CEDARBURG	WI		M35-39	510		5:05
1961		4:24:41.0	7269	GERALD GENSCH	WEST BEND	WI		M45-49	177		5:05
1962		4:24:44.3	3108	LEON D DODGE	PEWAUKEE	WI		M35-39	511		5:05
1963		4:24:44.9	7081	KARL M SCHULTZ	ARCADIA	WI		M18-24	95		5:05
1964	C	4:24:49.0	4277	RUSSELL H ROBERTS	WISC RAPIDS	WI		M50-54	93		5:06
1965	C	4:25:00.3	3195	REBBY E BOWMAN	WAYZATA	MN		M40-44	389		5:06
1966		4:25:01.3	4359	JEFFREY A STRONG	FOND DU LAC	WI		M35-39	512		5:06
1967		4:25:02.7	4188	RODNEY W PATEFIELD	MOSINEE	WI		M40-44	390		5:06
1968		4:25:11.9	3608	JAMES L SPYCHALLA	ANTIGO	WI		M60-64	14		5:06
1969		4:25:13.1	4229	BRUCE T ATWOOD	ROCKFORD	IL		M35-39	513		5:06
1970		4:25:19.7	4578	MICHAEL B VAN SICKLEN	MADISON	WI		M35-39	514		5:06
1971		4:25:20.7	3111	DAVID J MELCHER	READING	PA		M35-39	515		5:06
1972		4:25:25.3	6237	MICHAEL A BAKER	CHAMPLIN	MN		M30-34	445		5:06
1973		4:25:29.1	1003	ERNIE ST GERMAINE	EXELAND	WI		M40-44	391		5:06
1974		4:25:30.5	5277	DAVID R BEAUCHEMIN	FRASER	MI		M40-44	392		5:06
1975		4:25:45.4	4364	STEPHEN E BARRON	WAYZATA	MN		M45-49	178		5:07
1976		4:25:51.5	3352	JAMES E VUCHETICH	DULUTH	MN		M40-44	393		5:07
1977	C	4:25:57.3	4243	EUGENE J BARTZEN	SHEBOYGAN FALLS	WI		M35-39	516		5:07
1978		4:26:00.3	4516	THOMAS J HEBERT	EAU CLAIRE	WI		M45-49	179		5:07
1979		4:26:04.8	3401	GREG P HEBERLEIN	ST PAUL	MN		M35-39	517		5:07
1980	C	4:26:10.3	3477	JOSEPH J GABEL	WHITEWATER	WI		M30-34	446		5:07
1981		4:26:11.4	4172	GERALD J GOSA JR	KEWASKUM	WI		M35-39	518		5:07
1982		4:26:13.7	5454	JEFFREY W SCHENCK	MENOMONEE FALLS	WI		M35-39	519		5:07
1983		4:26:19.2	4710	ROY BUCHHOLZ	WEYAUWEGA	WI		M35-39	520		5:07
1984		4:26:23.1	4630	ROBIN L HANSTEDT	NEENAH	WI		M35-39	521		5:07
1985		4:26:24.6	3142	DAVID C JOHNSON	DULUTH	MN		M50-54	94		5:07
1986	C	4:26:32.7	4400	STEVEN A MENK	ROCHESTER	MN		M35-39	522		5:08
1987		4:26:41.9	7012	DON EWING	PINAWA	MB	CAN	M45-49	180		5:08
1988		4:26:48.0	4415	KEVIN B PERALA	EAGAN	MN		M30-34	447		5:08
1989		4:26:51.2	7005	WILLIAM E NIEDERMEYER	MANITOWOC	WI		M35-39	523		5:08
1990		4:26:57.5	4410	KENNETH E LANGE	BROOKFIELD	WI		M25-29	203		5:08
1991		4:27:03.5	7223	GRAY KIMBRELL	CHARLOTTE	NC		M35-39	524		5:08
1992		4:27:04.2	4666	STEPHEN D BULLARD	STEVENS POINT	WI		M30-34	448		5:08
1993		4:27:06.3	4264	JAMES F KERLER	WAUWATOSA	WI		M40-44	394		5:08
1994		4:27:07.3	3216	JOSEPH F ANTONIEWICZ	NEW BERLIN	WI		M30-34	449		5:08
1995		4:27:07.9	4330	PETER J PEIL	BLOOMER	WI		M35-39	525		5:08
1996		4:27:29.1	5054	GREGORY B URBAN	WAUKESHA	WI		M30-34	450		5:09
1997		4:27:29.3	4087	STEPHEN J MENARD	SHAWNO	WI		M40-44	395		5:09
1998	C	4:27:30.1	2469	FRANK C RADOSEVICH	GREEN BAY	WI		M50-54	95		5:09
1999	C	4:27:36.2	3318	OYVIND H IVERSEN	COTTAGE GROVE	MN		M45-49	181		5:09
2000		4:27:36.7	3235	DAVID W HERRICK	SPOONER	WI		M40-44	396		5:09
2001		4:27:44.5	3008	NEIL C BINKLEY	WAUNAKEE	WI		M35-39	526		5:09
2002		4:27:49.8	4465	TERRY G SZCZEPANIAK	APPLETON	WI		M25-29	204		5:09
2003		4:27:49.8	7071	RICHARD D ZIEGLER	OSSIPEE	NH		M18-24	96		5:09
2004		4:27:57.8	4185	MACK WHITMORE	CHILTON	WI		M45-49	182		5:09
2005	C	4:28:00.2	3770	DONALD M YOUNGDAHL	NEW BRIGHTON	MN		M50-54	96		5:09
2006		4:28:00.5	4435	HORST ABEL	WAUKESHA	WI		M50-54	97		5:09
2007	C	4:28:03.6	4568	MORTON STRAND	DECORAH	IA		M35-39	527		5:09
2008		4:28:04.3	7039	TROY M SMURAWA	GREEN BAY	WI		M25-29	205		5:09
2009		4:28:07.4	4267	MICHAEL P BUCHWEITZ	APPLETON	WI		M30-34	451		5:09
2010		4:28:08.0	3379	BRIAN K ENGEL	EDEN PRAIRIE	MN		M35-39	528		5:09
2011		4:28:09.5	4200	RICHARD L GJERDE	MADISON	WI		M45-49	183		5:09
2012		4:28:21.2	5138	DAVID J PUCELY	RACINE	WI		M40-44	397		5:10
2013		4:28:21.8	4231	LARRY D HUSETH	CAMERON	WI		M40-44	398		5:10
2014	C	4:28:30.7	4230	GREGORY A KNIGHT	MEDFORD	WI		M25-29	206		5:10
2015		4:28:36.9	3370	DON E GUDMUNDSON	FREMONT	WI		M35-39	529		5:10
2016		4:28:37.9	6084	DOUGLAS C WHITE	SHOREVIEW	MN		M35-39	530		5:10
2017		4:28:50.2	7272	BARRY J ELIASON	NEW BRIGHTON	MN		M40-44	399		5:10
2018	C	4:28:55.4	2585	FRANK W JAKUBICEK	WAUCONDA	IL		M25-29	207		5:10
2019		4:29:00.0	3127	ERVIN A SCHILLING	ABBOTSFORD	WI		M60-64	15		5:10
2020		4:29:02.3	4468	DAVID A JOHNSON	ST CLOUD	MN		M35-39	531		5:10
2021		4:29:02.4	3404	DAVID F BALSIGER	MADISON	WI		M45-49	184		5:10
2022		4:29:02.8	3359	GERAINT OWEN	PALO ALTO	CA		M40-44	400		5:10
2023		4:29:03.7	3693	DON W BECKER	MADISON	WI		M40-44	401		5:10
2024		4:29:04.4	4507	DAVID J WHITE	WINONA	MN		M55-59	34		5:10
2025		4:29:06.3	2682	MICHAEL K BOLAN	EAGLE	WI		M35-39	532		5:11
2026		4:29:06.4	2607	KENNETH A MORRISON	MINOCQUA	WI		M40-44	402		5:11
2027		4:29:13.0	4608	ERIK B SANDE	ALTOONA	WI		M18-24	97		5:11
2028		4:29:15.7	2209	WILLIAM J BUTSIC	MENOMONIE	WI		M40-44	403		5:11
2029		4:29:20.3	4669	PHIL A LYON	DENVER	CO		M40-44	404		5:11
2030		4:29:31.9	4043	WILLIAM J TAUGNER	JUNCTION CITY	WI		M50-54	98		5:11
2031		4:29:32.5	3110	SHAUN R MISTLEBAUER	ALBERT LEA	MN		M30-34	452		5:11
2032		4:29:33.1	3321	KURT KLEINHANS	SLINGER	WI		M45-49	185		5:11
2033		4:29:37.0	3319	MARK W TEMBREULL	VADNAIS HTS	MN		M30-34	453		5:11
2034		4:29:55.6	7362	JEFFREY M OSBORNE	MERRILL	WI		M25-29	208		5:11
2035		4:29:56.1	4460	RANDY G MAIFELD	SUMNER	IA		M40-44	405		5:11
2036		4:29:56.7	6310	VERNON W FRANCISSEN	AURORA	IL		M30-34	454		5:11
2037		4:29:59.3	4704	RAYMOND A CORTEMBACH	MENOMONEE FALLS	WI		M35-39	533		5:12
2038		4:30:02.0	4650	DAG SCHJERVEN	0861 OLSO		NOR	M35-39	534		5:12
2039		4:30:05.6	3090	RALPH C THORNTON	LEMONT	IL		M45-49	186		5:12
2040		4:30:09.2	6290	MICHAEL J KRUMHOLZ	EDEN PRAIRIE	MN		M30-34	455		5:12
2041		4:30:14.7	4385	DAVID J MCCORMICK	RICE LAKE	WI		M40-44	406		5:12
2042		4:30:31.4	5234	MIKE R LYNER	STILLWATER	MN		M35-39	535		5:12
2043		4:30:34.5	3699	KEN D CYGAN	HANCOCK	MI		M50-54	99		5:12
2044		4:30:38.6	4090	JEFF D STONE	BALDWIN	WI		M30-34	456		5:12
2045		4:30:40.4	7156	RAY J WEYER	LOYAL	WI		M35-39	536		5:12
2046	C	4:30:42.7	3144	STEVE R PEARSON	DANBURY	WI		M35-39	537		5:12
2047		4:30:46.3	4543	HARDING E VAN SCHAACK	MINNETONKA	MN		M45-49	187		5:12
2048		4:30:53.1	3329	BOB R FREDRICH	WEST BEND	WI		M50-54	100		5:13
2049	C	4:30:55.2	3427	JEFFREY J GREENWOOD	MINNEAPOLIS	MN		M40-44	407		5:13
2050		4:31:05.5	7108	JEFFREY L WANGEN	EAU CLAIRE	WI		M18-24	98		5:13
2051	C	4:31:07.0	3011	SAM L MOORE	MADISON	WI		M40-44	408		5:13
2052		4:31:08.9	3104	WAYNE A GERLITZ	NORTH MANKATO	MN		M45-49	188		5:13
2053		4:31:12.7	5394	RICHARD A WESTLEY	MADISON	WI		M45-49	189		5:13
2054		4:31:15.6	4714	STEPHEN R FORRER	MEQUON	WI		M35-39	538		5:13
2055		4:31:16.6	7028	NIELS R WOLTER	MADISON	WI		M30-34	457		5:13
2056		4:31:21.4	4161	JIM H ALLMANN	MOSINEE	WI		M35-39	539		5:13
2057		4:31:26.6	3052	TOM M VAN HOOF	MILWAUKEE	WI		M35-39	540		5:13
2058		4:31:27.0	4273	WAYNE E NOWAK	ELMHURST	IL		M35-39	541		5:13
2059		4:31:29.9	4659	ROBERT L JACOBS	OSHKOSH	WI		M40-44	409		5:13
2060		4:31:36.6	3474	PAUL E THOMPSON	MINNEAPOLIS	MN		M40-44	410		5:13
2061		4:31:38.0	4012	J MAX WROTEN	DEEPHAVEN	MN		M30-34	458		5:13
2062		4:31:40.5	4226	MARK W SHARON	PLYMOUTH	WI		M35-39	542		5:13
2063		4:31:42.8	4074	BOB WOELFL	PORT WASHINGTON	WI		M45-49	190		5:14
2064		4:31:44.7	4302	SCOTT PEDERSON	VALPARAISO	IN		M30-34	459		5:14
2065		4:31:46.2	4276	JAMES E HINNENTHAL	MENOMONEE FALLS	WI		M35-39	543		5:14
2066	C	4:31:46.9	4542	PATRICK A YOULES	MOSINEE	WI		M40-44	411		5:14
2067		4:31:54.8	3046	MICHAEL A BALJEVICH	PARK RIDGE	IL		M35-39	544		5:14
2068		4:31:55.5	4398	MARK MASON	MAPLEWOOD	MN		M30-34	460		5:14
2069		4:31:57.5	4047	KEVIN M SHALLA	CHICAGO	IL		M30-34	461		5:14
2070		4:31:57.8	4344	STEVE I CHANTELOIS	JACKSON	WI		M60-64	16		5:14
2071		4:32:01.4	4660	GREGORY S LOCHMANN	VALDERS	WI		M18-24	99		5:14
2072		4:32:03.1	4365	JOHN F BETLACH	OWATONNA	MN		M55-59	35		5:14
2073		4:32:07.6	4444	EUGENE R DUMAS	BARABOO	WI		M40-44	412		5:14
2074		4:32:14.6	4010	BRYAN C FEISEL	HUDSON	WI		M30-34	462		5:14
2075		4:32:16.1	7094	THOMAS P GUSHURST	PORTAGE	MI		M35-39	545		5:14
2076		4:32:18.4	3328	BRIAN J PALM	SHEBOYGAN	WI		M30-34	463		5:14
2077		4:32:25.1	4198	MARK S SPECHT	KAUKAUNA	WI		M35-39	546		5:14
2078		4:32:32.2	4572	JOHN M BAKKEN	SALEM	WI		M35-39	547		5:14
2079		4:32:38.1	3766	KARL NEUBERT	D7141 STEINHEIM		GER	M50-54	101		5:15
2080		4:32:38.7	4128	MICHAEL TOBIN	ST PAUL	MN		M40-44	413		5:15

MEN'S DYNO AMERICAN BIRKEBEINER RESULTS

RANK	CLS	FINAL TIME	BIB	NAME	HOMETOWN	ST	NAT	CLASS	CL RANK	25%	PACE MN/KM
2081		4:32:39.4	3081	JAMES P VAN AKKEREN	SHEBOYGAN	WI		M35-39	548		5:15
2082		4:32:48.1	7363	JAMES E MCGUIRE	FOREST CITY	IA		M35-39	549		5:15
2083		4:32:50.9	5315	SCOTT M WATSON	RHINELANDER	WI		M30-34	464		5:15
2084		4:32:52.8	5528	ANDREW R SHOBE	GREEN BAY	WI		M18-24	100		5:15
2085		4:32:56.9	4234	PAUL A AICHELE	HAYWARD	WI		M55-59	36		5:15
2086	C	4:33:03.5	4524	ROBERT D SMITH	FORT ATKINSON	WI		M40-44	414		5:15
2087		4:33:06.9	4372	LAWRENCE P RADOSEVICH	NUSKEGO	WI		M40-44	415		5:15
2088		4:33:08.5	3639	FERDINAND BUETIKOFER	DOLLARD DES	QUE	CAN	M55-59	37		5:15
2089	C	4:33:09.3	4235	JEROLD J BEERENDS	WEST BEND	WI		M40-44	416		5:15
2090		4:33:19.4	7344	MICHAEL J KINCHELOE	GREEN BAY	WI		M35-39	550		5:15
2091		4:33:34.8	7115	PHILIP S PETERSON	MAPLE GROVE	MN		M35-39	551		5:16
2092		4:33:39.3	4493	MICHAEL J HESCH	LA CROSSE	WI		M18-24	101		5:16
2093		4:33:44.6	3341	RICHARD C BRUST	OKEECHOBEE	FL		M30-34	465		5:16
2094		4:33:45.8	5541	ROBERT M CHRISTOPHERSON	BANGOR	WI		M35-39	552		5:16
2095		4:33:51.6	3588	MARK BENAVIDES	OTTAWA	IL		M35-39	553		5:16
2096		4:33:54.6	7018	JAMES G HELMUTH	WIS RAPIDS	WI		M50-54	102		5:16
2097		4:33:54.8	3164	DAVID V PURCELL	WAUWATOSA	WI		M50-54	103		5:16
2098		4:34:01.4	4609	DAVE A HYDE	FREEPORT	ME		M40-44	417		5:16
2099	C	4:34:09.2	4351	JON C NORDENBERG	MADISON	WI		M35-39	554		5:16
2100	C	4:34:10.0	3227	NEAL W MOGK	FLAGSTAFF	AZ		M35-39	555		5:16
2101		4:34:16.2	2004	JIM W DIEBALL	MILWAUKEE	WI		M40-44	418		5:16
2102		4:34:16.4	7384	MARK D BISKUP	CARDIFF BY SEA	CA		M30-34	466		5:16
2103		4:34:20.9	4005	TIM J LANGE	STEVENS PT	WI		M30-34	467		5:17
2104	C	4:34:24.2	2661	KEVIN C OKEEFE	LA CROSSE	WI		M35-39	556		5:17
2105		4:34:24.9	3373	STUART R JEFFERY	JEFFERSON	WI		M35-39	557		5:17
2106		4:34:32.5	7378	RONALD D EICHHORN	GREEN BAY	WI		M35-39	558		5:17
2107	C	4:34:35.3	4545	ROY H VAESSEN	ROCK	MI		M55-59	38		5:17
2108		4:34:38.8	4157	DANIEL M SEYBOLD	WAUSAU	WI		M35-39	559		5:17
2109		4:34:38.9	4039	JEFFREY J DERCKS	COMBINED LOCKS	WI		M30-34	468		5:17
2110		4:34:42.5	4499	DAVID A EVENSON	MADISON	WI		M25-29	209		5:17
2111		4:34:49.5	4026	BRUCE C BOSTROM	ST PAUL	MN		M35-39	560		5:17
2112		4:34:56.5	3237	PHILLIP J GAUDET	WEST BEND	WI		M30-34	469		5:17
2113		4:35:01.6	345	RON WALTER	MILWAUKEE	WI		M45-49	191		5:17
2114		4:35:04.6	7267	KEN E MCADAMS	ETTRICK	WI		M40-44	419		5:17
2115		4:35:05.0	3617	DOUGLAS D OPEL	SHEBOYGAN	WI		M45-49	192		5:17
2116		4:35:05.9	4348	CHRIS J KUBACKI	ANTIGO	WI		M25-29	210		5:17
2117		4:35:07.4	6152	THOMAS W HERFORT	IRONWOOD	MI		M35-39	561		5:17
2118	C	4:35:11.5	4210	DOM M WARZECHA	ST CLOUD	MN		M55-59	39		5:18
2119		4:35:13.6	3542	JIM E WALLEN	GREEN BAY	WI		M35-39	562		5:18
2120		4:35:18.2	5311	KENNETH D THOMPSON	MADISON	WI		M30-34	470		5:18
2121		4:35:24.8	3120	STEVEN S SPELBRING	APPLETON	WI		M30-34	471		5:18
2122	C	4:35:36.4	2586	ROBERT E CATTANACH	ST PAUL	MN		M40-44	420		5:18
2123		4:35:36.5	3531	MARK K LEA	LAKE MILLS	WI		M40-44	421		5:18
2124		4:35:36.6	5365	DAVID R WILLIAMS	DOUSMAN	WI		M40-44	422		5:18
2125	C	4:35:41.6	4244	KENNETH G NOBLE	WAUPACA	WI		M40-44	423		5:18
2126	C	4:35:43.4	4270	MICHAEL W DAGGETT	EDINA	MN		M50-54	104		5:18
2127		4:35:45.6	4522	DEAN K LUKEY	WAUCONDA	IL		M25-29	211		5:18
2128		4:35:48.9	7099	DANIEL M GOLDBLATT	MINNEAPOLIS	MN		M35-39	563		5:18
2129	C	4:35:50.1	6225	CHARLES R CARPENTER	MADISON	WI		M35-39	564		5:18
2130		4:35:55.8	3177	WAYNE F EVERMAN	CEDAR FALLS	IA		M55-59	40		5:18
2131	C	4:36:00.3	4598	ROBERT S GUTHRIE	MAPLEWOOD	MN		M30-34	472		5:18
2132		4:36:01.8	3696	DAVID S GORRINGE	ST PAUL	MN		M40-44	424		5:18
2133	C	4:36:07.9	4333	DAVID C HAMMER	WAUKESHA	WI		M45-49	193		5:19
2134	C	4:36:09.5	2643	JOSEPH M KNIGHT	EAU CLAIRE	WI		M35-39	565		5:19
2135	C	4:36:12.5	4432	JOHN W SMITH	AUGUSTA	WI		M45-49	194		5:19
2136	C	4:36:13.8	3550	ROBERT F WALK	CUBA	NY		M45-49	195		5:19
2137		4:36:15.0	4013	JAMES P HOLTON	EDEN PRAIRIE	MN		M35-39	566		5:19
2138		4:36:21.7	5120	DALE F KELLER	LAONA	WI		M30-34	473		5:19
2139		4:36:24.5	4421	JOHN G HINDE	HILLSDALE	WI		M40-44	425		5:19
2140		4:36:25.4	4282	BENJAMIN D GRALLA	LAKE BLUFF	IL		M45-49	196		5:19
2141		4:36:25.9	3137	BARTON H STEVNING-ROE	MARSHFIELD	WI		M35-39	567		5:19
2142		4:36:25.9	7013	JAMES E JOHNSTON	CHIPPEWA FALLS	WI		M35-39	568		5:19
2143	C	4:36:28.7	4392	STEVEN M MULAWKA	ST CLOUD	MN		M35-39	569		5:19
2144		4:36:36.3	4301	JIM J BURKARD	SHEBOYGAN	WI		M40-44	426		5:19
2145		4:36:44.0	7262	SEAN D CLEARY	EDEN PRAIRIE	MN		M30-34	474		5:19
2146		4:36:44.6	5513	GORDON L SCHAEFFER	DEERFIELD	WI		M30-34	475		5:19
2147	C	4:36:47.0	4611	ROBERT R OLSON	HAYWARD	WI		M40-44	427		5:19
2148		4:36:49.4	7142	MICHAEL P WEISS	EAU CLAIRE	WI		M35-39	570		5:19
2149		4:36:49.7	3040	STEVE F THON	CHIPPEWA FALLS	WI		M35-39	571		5:19
2150	C	4:36:53.6	3022	DAVID E NORTH	BROOKFIELD	WI		M30-34	476		5:19
2151		4:36:55.1	4448	ERIC RASMUSSEN	BROOKINGS	SD		M30-34	477		5:20
2152		4:36:57.0	3380	ROBERT G HANSEN	LINDENHURST	IL		M40-44	428		5:20
2153		4:36:59.4	4072	A JAMES WHITE	WEST BEND	WI		M50-54	105		5:20
2154		4:37:02.2	4050	RICHARD A CECHNER	MORTON GROVE	IL		M35-39	572		5:20
2155		4:37:07.6	3541	BRAD S HARLANDER	FREDERIC	WI		M35-39	573		5:20
2156		4:37:11.1	6150	DAVID W KRAUSE	WISC RAPIDS	WI		M30-34	478		5:20
2157		4:37:11.2	4690	KEIJI KONDO	ASHIYA, HYOGO		JAP	M18-24	102		5:20
2158		4:37:12.3	4388	MARK GEURTS	WAUPACA	WI		M40-44	429		5:20
2159		4:37:16.1	4021	GARY R LEWIS	ELKHORN	WI		M45-49	197		5:20
2160		4:37:21.3	3346	LOUIS L MIREK	SUN PRAIRIE	WI		M40-44	430		5:20
2161		4:37:22.6	4548	DANIEL J RYAN	MINNEAPOLIS	MN		M25-29	212		5:20
2162		4:37:28.1	4120	ANDREW L SCHWARTZ	MILWAUKEE	WI		M35-39	574		5:20
2163		4:37:30.7	3009	FRED J RAPANT	SO MILWAUKEE	WI		M30-34	479		5:20
2164		4:37:34.6	3746	PATRICK DUFFY	HAYWARD	WI		M30-34	480		5:20
2165		4:37:35.3	4356	TIM D MCCLENNY	MARQUETTE	MI		M40-44	431		5:20
2166		4:37:36.5	3114	TODD M SZMANIA	NEW BERLIN	WI		M40-44	432		5:20
2167		4:37:43.0	4438	DAVID A WELO	MADISON	WI		M35-39	575		5:20
2168		4:37:45.7	3462	MICHAEL K TOPEL	FORT ATKINSON	WI		M40-44	433		5:20
2169		4:37:47.3	3326	DON G FISHER	WILLMAR	MN		M45-49	198		5:21
2170		4:37:52.0	5373	DAVID A GORMAN	FT ATKINSON	WI		M35-39	576		5:21
2171		4:37:53.7	3463	JAMES E TODEY	GREEN BAY	WI		M50-54	106		5:21
2172	C	4:37:57.4	5583	WILLIAM A SCHULZ	MADISON	WI		M45-49	199		5:21
2173		4:37:58.4	7428	MARTIN HORVATH	CHICAGO	IL		M25-29	213		5:21
2174		4:38:01.4	7167	MICHAEL T HORVATH	EVANSTON	IL		M25-29	214		5:21
2175		4:38:02.0	4092	ROBERT L BURTON	STAMFORD	CT		M30-34	481		5:21
2176		4:38:05.1	4552	DAVE R SPENCER	EAU CLAIRE	WI		M30-34	482		5:15
2177		4:38:11.9	5076	ROBERT R MEENK	GRAFTON	WI		M35-39	577		5:21
2178		4:38:14.8	4664	LARRY R KURT	DUBUQUE	IA		M35-39	578		5:21
2179		4:38:22.5	3240	JIM D BURDETT	WAUKESHA	WI		M45-49	200		5:21
2180		4:38:23.2	2304	JIM L CIHAK	MARQUETTE	MI		M40-44	434		5:21
2181		4:38:36.9	2352	TOM G SCHWAB	VERONA	WI		M35-39	579		5:21
2182		4:38:37.0	3731	JOHN T DORNICK	MINNEAPOLIS	MN		M35-39	580		5:21
2183		4:38:40.4	5085	JAMES D HAINLEN	STILLWATER	MN		M40-44	435		5:22
2184	C	4:39:02.3	4002	PAUL S PETERSON	SHAWANO	WI		M35-39	581		5:22
2185		4:39:03.4	3367	JEREMY M PYATSKOWIT	SHAWANO	WI		M18-24	103		5:22
2186	C	4:39:05.6	3384	ROSS H LEMKE	CEDARBURG	WI		M25-29	215		5:22
2187		4:39:07.0	7173	PETTER MARUM	MADISON	WI		M40-44	436		5:22
2188		4:39:15.8	4245	PAUL B LEMENS	KENOSHA	WI		M35-39	582		5:22
2189		4:39:20.4	3520	PETER F BYRNE	FRANKLIN	WI		M35-39	583		5:22
2190		4:39:22.7	7337	ANH Q TRUONG	SHOREVIEW	MN		M25-29	216		5:22
2191		4:39:24.5	4554	WILLIAM W HALE	MENDOTA HTS	MN		M35-39	584		5:22
2192		4:39:33.6	4367	BENSON T CASWELL	NORTHFIELD	IL		M45-49	201		5:23
2193		4:39:38.8	7283	DANIEL J BOCKENSTEDT	IOWA CITY	IA		M18-24	104		5:23
2194		4:39:47.9	4636	MARK E EMORY	MUNDELEIN	IL		M35-39	585		5:23
2195		4:40:11.9	4239	LORIN D WEILER	LODI	WI		M35-39	586		5:23
2196		4:40:15.4	3098	RICHARD HOPPER	SUNFISH LAKE	MN		M40-44	437		5:23
2197		4:40:22.5	4442	NICHOLAS C LEIFELD	CEDARBURG	WI		M35-39	587		5:24
2198		4:40:22.7	4654	GREGORY D HEDMAN	HAYWARD	WI		M35-39	588		5:24
2199		4:40:27.8	4122	SCOTT E CRAWFORD	MINOCQUA	WI		M35-39	589		5:24
2200		4:40:30.8	3339	MARK E GORDON	VERONA	WI		M35-39	590		5:24
2201		4:40:33.6	4232	GLEN R BISCOE	HASTINGS	MN		M35-39	591		5:24
2202		4:40:38.9	7201	PAUL V GAGE	MINNEAPOLIS	MN		M25-29	217		5:24
2203		4:40:42.9	4279	TED N PEDERSON	HAYWARD	WI		M55-59	41		5:24
2204		4:40:48.1	5561	LONN J FRANSON	SPOONER	WI		M25-29	218		5:24
2205		4:40:48.5	4492	TIM KAUFFUNG	HARTLAND	WI		M40-44	438		5:24
2206	C	4:40:52.7	4671	MICHAEL F FAUERBACH	ASHLAND	WI		M40-44	439		5:24
2207		4:40:57.9	6199	MARK E STANGE	SHOREVIEW	MN		M45-49	202		5:24
2208	C	4:41:03.1	7313	JOHN M DUFFY	WAUSAU	WI		M35-39	592		5:24
2209		4:41:03.1	4038	MICHAEL JANIKOWSKI	SHEBOYGAN	WI		M40-44	440		5:24
2210		4:41:06.4	3043	RICHARD GUTHRIE	PALATINE	IL		M60-64	17		5:24
2211		4:41:06.6	4275	GARY L BRYANT	STODDARD	WI		M35-39	593		5:24
2212		4:41:10.4	4567	KENNETH R DRIESSEL	MINNEAPOLIS	MN		M50-54	107		5:24
2213		4:41:13.8	4011	DALE C SHIPMAN	CHIPPEWA FALLS	WI		M40-44	441		5:24
2214		4:41:15.2	7328	DAVID A PURCELL	WAUWATOSA	WI		M18-24	105		5:25
2215		4:41:18.7	4115	DENNIS M KETTERMAN	SHEBOYGAN	WI		M40-44	442		5:25
2216		4:41:22.5	3121	KEVIN S KING	LACROSSE	WI		M35-39	594		5:25
2217		4:41:28.9	4526	JOHN E PELIKAN	SULLIVAN	WI		M30-34	483		5:25
2218		4:41:45.3	3217	DAN L PRICE	BLOOMINGTON	MN		M30-34	484		5:25
2219		4:41:47.8	5461	REX D STACEY	HASTINGS	MN		M35-39	595		5:25
2220		4:41:50.4	6320	STEVE J HUTTON	OMAHA	NE		M25-29	219		5:25
2221		4:41:51.4	4084	MARTIN C JOHNSON	MINNEAPOLIS	MN		M50-54	108		5:25
2222		4:41:53.4	6329	JOHN RICHARD SMITH	QUEENS VILLAGE	NY		M40-44	443		5:25
2223		4:41:57.1	7295	GEORGE C RUTHERFORD	ALBUQUERQUE	NM		M30-34	485		5:25
2224		4:41:59.5	7190	BRIAN J BAKER	MINNEAPOLIS	MN		M25-29	220		5:25
2225		4:42:15.3	3703	MICHAEL J COOPER	BROOKINGS	SD		M40-44	444		5:26
2226	C	4:42:17.7	5298	GLENN A GESELL	MARSHFIELD	WI		M25-29	221		5:26
2227		4:42:27.6	5337	RAYMOND K HARNEY	ROCHESTER	MN		M30-34	486		5:26
2228		4:42:36.1	4561	WILLIAM R POULL	BROOKFIELD	WI		M40-44	445		5:26
2229		4:42:38.5	4169	WILLIAM B BERNEKING	WAYZATA	MN		M50-54	109		5:26
2230		4:42:41.7	2343	JAMES W ROE	PARK FALLS	WI		M40-44	446		5:26
2231		4:42:45.1	7358	ROBERT W NICHOLSON III	WHITE BEAR LAKE	MN		M40-44	447		5:26
2232	C	4:42:46.2	4576	JAMES M PARRY	SAUK CITY	WI		M30-34	487		5:26
2233		4:42:57.1	3033	JAMES S DAMOUR	GREEN BAY	WI		M35-39	596		5:26
2234		4:42:57.3	1008	WAYNE A LINDSKOOG	EDINA	MN		M50-54	110		5:26
2235		4:43:01.8	4058	T CHRIS ALGEO	WINNIPEG	MAN	CAN	M35-39	597		5:27
2236		4:43:07.7	5617	ROBERT TODD BURKHARDT	OCONTO	WI		M18-24	106		5:27
2237		4:43:17.5	5302	MICHAEL F JORDAN	CHICAGO	IL		M35-39	598		5:27
2238	C	4:43:17.9	5627	PAUL A KACHELMEIER	MONONA	WI		M30-34	488		5:27
2239		4:43:20.0	4500	CHRISTOPHER C BECK	WAUWATOSA	WI		M30-34	489		5:27
2240		4:43:27.3	4069	DON M LYBECK	WHITEFISH BAY	WI		M45-49	203		5:27
2241		4:43:31.4	4358	GARY L ZINK	FOND DU LAC	WI		M40-44	448		5:27
2242	C	4:43:43.2	5495	BERNARD J WINTER	LAKE TOMAHAWK	WI		M35-39	599		5:27
2243		4:43:46.4	4387	WAYNE G SCHMIDT	MANKATO	MN		M40-44	449		5:27
2244		4:43:48.5	4419	GERARD W MALACZYNSKI	BLOOMFIELD HILL	MI		M45-49	204		5:27
2245		4:43:49.5	5590	WILLIAM D CLAPP	IOWA CITY	IA		M30-34	490		5:27
2246	C	4:43:51.0	7171	ROBERT A KOSHNICK	DETROIT LAKES	MN		M45-49	205		5:28
2247		4:43:55.5	7290	MIKE FRECKLETON	ARDEN HILLS	MN		M30-34	491		5:28
2248		4:44:02.8	5611	BRUCE A SPATZ	WAUSAU	WI		M30-34	492		5:28
2249		4:44:07.2	4544	ORVILLE P SWENSON	CLOQUET	MN		M55-59	42		5:28
2250		4:44:09.4	3056	JAMES W JOHNSON	MARINE ST CROIX	MN		M50-54	111		5:28
2251	C	4:44:25.4	3398	GREGORY R PENNINGTON	BURLINGTON	WI		M40-44	450		5:28
2252		4:44:29.2	5169	DAVID J TORMOHLEN	EXELAND	WI		M35-39	600		5:28
2253		4:44:46.6	4137	STEPHEN P BANTZ	MILWAUKEE	WI		M35-39	601		5:29
2254		4:45:03.1	4386	MICHAEL H MCCOY	GALENA	IL		M40-44	451		5:29
2255	C	4:45:15.9	3709	PAUL M LOHMANN	MONTEREY PARK	CA		M35-39	602		5:29
2256		4:45:22.9	4287	FREDERICK L FABRIZIO	TIFFIN	OH		M50-54	112		5:29
2257		4:45:23.1	4097	DONALD E GOELZ	WEST ALLIS	WI		M35-39	603		5:29
2258		4:45:24.8	4383	JASON D REYNOLDS	LA CROSSE	WI		M18-24	107		5:29
2259		4:45:30.5	5273	JAMES A SCHROEDER	MIDDLETON	WI		M35-39	604		5:29
2260		4:45:49.9	6269	JOHN F WARD	WAUSAU	WI		M35-39	605		5:30
2261		4:45:58.9	4171	VINCE RODRIGUEZ	MAPLEWOOD	MN		M45-49	206		5:30
2262		4:46:10.6	4509	GREG P BLOMBERG	SIOUX FALLS	SD		M40-44	452		5:30
2263		4:46:12.9	4096	WILLIAM C MONDLOCH	SHEBOYGAN	WI		M55-59	43		5:30
2264		4:46:14.2	4541	JAMES M ERICKSON	EAU CLAIRE	WI		M35-39	606		5:30
2265		4:46:16.9	4248	WILLIAM D KNOX	MILWAUKEE	WI		M18-24	108		5:30
2266	C	4:46:17.6	2623	JERALD C ENSIGN	MADISON	WI		M55-59	44		5:30
2267		4:46:19.0	3331	DONALD J BAUMGARTNER	NEW LONDON	WI		M30-34	493		5:30
2268		4:46:20.9	3498	GREG G MARR	WAUPACA	WI		M40-44	453		5:30
2269		4:46:27.4	3451	DONALD H LEUTNER	LANNON	WI		M35-39	607		5:31
2270		4:46:28.8	4620	WHITEY MCDANIEL	SLATY FORK	WV		M30-34	494		5:31
2271		4:46:41.4	4446	JOHN KERSTEN	ABERDEEN	SD		M35-39	608		5:31
2272		4:46:43.9	4019	DON E OLSON	MENOMONIE	WI		M45-49	207		5:31
2273		4:46:47.3	5172	ANDREW M MOTT	SOMERVILLE	MA		M25-29	222		5:31
2274		4:46:49.1	6194	AUBREY R MCLAIN	GREENBAY	WI		M50-54	113		5:31
2275	C	4:46:49.2	2095	THEODORE S MAY	WHITEHALL	WI		M35-39	609		5:31
2276		4:46:50.3	3524	BRIAN H ANDERSON	QUINNESEC	MI		M30-34	495		5:31
2277		4:46:59.7	4127	JEFFREY J SHIRODA	WEST ALLIS	WI		M30-34	496		5:31
2278		4:47:04.6	4125	G THOMAS BUCHMAN	COON RAPIDS	MN		M55-59	45		5:31
2279		4:47:04.6	6179	DEAN K MALVICK	ROSEVILLE	MN		M30-34	497		5:31
2280	C	4:47:06.3	3407	RICHARD T GJERTSON	WACONIA	MN		M40-44	454		5:31
2281		4:47:20.5	5358	DONAVON L BAKKER	FT ATKINSON	WI		M55-59	46		5:32
2282	C	4:47:24.3	4366	DOUGLAS G PETERSEN	GURNEE	IL		M45-49	208		5:32
2283		4:47:34.1	7296	ANDREW WALL	MARION	IA		M18-24	109		5:32
2284		4:47:39.7	3597	RONALD N RIDENOUR	NAPERVILLE	IL		M35-39	610		5:32
2285		4:47:40.2	4285	SCOTT W COOPER	SHOREWOOD HILLS	WI		M35-39	611		5:32
2286		4:47:48.1	6256	JOHN P BINA	TOMAH	WI		M25-29	223		5:32
2287		4:47:48.3	7340	CHRISTOPHER A CARLSON	ROSEVILLE	MN		M25-29	224		5:32
2288	C	4:47:50.0	4533	LARRY F BEHNE	AMERY	WI		M40-44	455		5:32

MEN'S DYNO AMERICAN BIRKEBEINER RESULTS

RANK	CLS	FINAL TIME	BIB	NAME	HOMETOWN	ST	NAT	CLASS	CL RANK	25%	PACE MN/KM
2289	C	4:47:58.2	4519	JEFF J KOWALCHUK	LUXEMBURG	WI		M35-39	612		5:32
2290		4:48:00.3	4399	RAY G CARY	CEDAR GROVE	WI		M45-49	209		5:32
2291		4:48:08.5	3154	MARK G RADERSTORF	MINNEAPOLIS	MN		M35-39	613		5:32
2292		4:48:09.9	5467	CRAIG E GUSTAFSON	BLOOMINGTON	MN		M30-34	498		5:32
2293		4:48:14.6	7026	GEORGE M BRAKE	LIVELY	ONT	CAN	M55-59	47		5:33
2294	C	4:48:15.5	4469	JIM COTONE	CUMBERLAND	WI		M40-44	456		5:33
2295		4:48:15.6	4080	JEFFREY C RICHARDS	DEEPHAVEN	MN		M40-44	457		5:33
2296		4:48:20.9	4316	DALE A KUFALK	PORT EDWARDS	WI		M35-39	614		5:33
2297		4:48:23.7	3333	PATRICK D KERRIGAN	MINNEAPOLIS	MN		M30-34	499		5:33
2298		4:48:25.4	4357	KENNETH J RING	ROCKFORD	IL		M40-44	458		5:33
2299		4:48:26.0	5642	DAN J BOURGET	EAU CLAIRE	WI		M35-39	615		5:33
2300		4:48:28.2	4098	WILLIAM L RUTHERFORD	GRAND RAPIDS	MN		M40-44	459		5:33
2301		4:48:29.3	4699	UMBERTO GENNARI	BRESCIA		ITA	M50-54	114		5:33
2302		4:48:30.0	4610	TIMOTHY D JOHNSON	MADISON	WI		M30-34	500		5:33
2303		4:48:30.5	6109	ROBERT W CZYPINSKI	SHOREWOOD	WI		M18-24	110		5:33
2304		4:48:38.1	4665	STEPHEN L SKELTON	WAUWATOSA	WI		M35-39	616		5:33
2305	C	4:48:39.8	3654	PEKKA J KAINULAINEN	HELSINKI		FIN	M50-54	115		5:33
2306		4:48:40.9	4406	WARD J BUDWEG	DECORAH	IA		M30-34	501		5:33
2307		4:48:41.1	4695	CLEMENT S GROTE	JUNEAU	WI		M45-49	210		5:33
2308		4:48:48.5	5458	ROBBEN R GINGERY	CORRALES	NM		M40-44	460		5:33
2309		4:48:51.2	4195	JACK F MCCOMB	NORTHBROOK	IL		M35-39	617		5:33
2310		4:48:54.0	4431	MARK A MONROE	DELAVAN	WI		M30-34	502		5:33
2311		4:48:54.6	4428	CLARENCE L GLOTFELTY	WEYERHAEUSER	WI		M40-44	461		5:33
2312	C	4:49:07.7	4517	FRANK DENNIS	ST PAUL	MN		M45-49	211		5:34
2313	C	4:49:14.7	4403	MARK D ZIEGLER	FARIBAULT	MN		M30-34	503		5:34
2314	C	4:49:21.0	5610	LOWELL E WICKMAN	MADISON	WI		M25-29	225		5:34
2315		4:49:25.9	3473	HENRY G VERFUERTH	HOWARDS GROVE	WI		M45-49	212		5:34
2316		4:49:27.1	3372	GUNNAR LILLIEROTH	UMEA		SWE	M70+	2	Y	5:34
2317		4:49:36.4	4284	WILLIAM M SCHAUFEL	ANTIOCH	IL		M40-44	462		5:34
2318		4:49:40.7	7335	DAVID M NOVAK	ROBERTS	WI		M30-34	504		5:34
2319		4:49:49.2	4009	WILLIAM E DRAKE	MINNEAPOLIS	MN		M50-54	116		5:34
2320		4:50:00.9	4297	LARRY T SCHILLER	WILLMAR	MN		M40-44	463		5:35
2321	C	4:50:07.9	4379	JAMES P RIXEN	WAUKON	IA		M35-39	618		5:35
2322	C	4:50:11.2	4601	THOMAS E VANDEN BROOK	MILWAUKEE	WI		M25-29	226		5:35
2323		4:50:12.4	4174	JAMES PETROFF	LIVONIA	MI		M50-54	117		5:35
2324		4:50:12.9	3282	TERRANCE M HESS	LAONA	WI		M30-34	505		5:35
2325		4:50:14.9	3431	ANTHONY L HESS	ST CHARLES	MN		M35-39	619		5:35
2326		4:50:16.9	6258	HANK B AXT	DULUTH	MN		M40-44	464		5:35
2327	C	4:50:23.8	4167	DAN M GRINSTEAD	IOWA CITY	IA		M40-44	465		5:35
2328		4:50:28.6	5279	THOM GERST	COON RAPIDS	MN		M35-39	620		5:35
2329		4:50:31.1	2583	KRIS HERMAN	MADISON	WI		M25-29	227		5:35
2330		4:50:33.0	6317	RONALD F MANZ	BRULE	WI		M50-54	118		5:35
2331		4:50:39.0	6314	MICHAEL G WOLFF	MIKANA	WI		M30-34	506		5:35
2332		4:50:43.2	5457	RAY J PHANEUF	RIVERDALE	MD		M35-39	621		5:35
2333		4:50:46.2	4437	AL R VANDENBERG	GREEN BAY	WI		M55-59	48		5:36
2334		4:50:53.0	4347	GEORGE C RAFFO	LAKE FOREST	IL		M45-49	213		5:36
2335		4:50:53.1	4029	MICHAEL T JAMISON	STOUGHTON	WI		M30-34	507		5:36
2336	C	4:51:02.4	4585	JOHN H SHORT	FT ATKINSON	WI		M45-49	214		5:36
2337		4:51:03.1	4077	BRUCE E HARSHBERGER	WILLMAR	MN		M45-49	215		5:36
2338	C	4:51:05.0	4551	TIMOTHY K KRATZ	WOODRUFF	WI		M35-39	622		5:36
2339		4:51:06.2	4114	UDO K FUCHS	ROME	WI		M35-39	623		5:36
2340		4:51:11.7	4189	THOMAS J DAVENPORT	MUKWONAGO	WI		M35-39	624		5:36
2341		4:51:22.9	3133	DAVID J SPETH	SHEBOYGAN FALLS	WI		M40-44	466		5:36
2342		4:51:22.9	3226	STEVE V HENNINGFIELD	MADISON	WI		M35-39	625		5:36
2343		4:51:29.9	4091	DONALD W CLEMENS	RICE LAKE	WI		M50-54	119		5:36
2344		4:51:30.1	7069	JAMES A CRAIG	KEWADIN	MI		M55-59	49		5:36
2345	C	4:51:30.4	3220	RICHARD D KRUEGER	BUFALLO GROVE	IL		M30-34	508		5:36
2346	C	4:51:31.4	5393	MICHAEL R DEMARR	ALGONQUIN	IL		M35-39	626		5:36
2347		4:51:41.2	4141	OTTO J HOEPNER	LAONA	WI		M45-49	216		5:37
2348		4:51:41.2	4022	GARY J CASPER	MADISON	WI		M50-54	120		5:37
2349		4:51:44.8	4111	F RUSSELL JAMES	MENOMONIE	WI		M50-54	121		5:37
2350		4:51:45.4	4518	JEFFREY R CHAMBERLAIN	MIDDLETON	WI		M35-39	627		5:37
2351		4:51:53.9	4658	JEFF J PORTER	EAST TROY	WI		M30-34	509		5:37
2352	C	4:52:01.7	4562	BOB LITTLE	VERONA	WI		M45-49	217		5:37
2353		4:52:02.2	4175	FRANK D BARTOCCI	ROCHESTER	MN		M40-44	467		5:37
2354	C	4:52:05.9	4605	ROGER R KOLB	CEDAR RAPIDS	IA		M30-34	510		5:37
2355		4:52:08.3	6321	JOEL A FISHER	MILWAUKEE	WI		M35-39	628		5:37
2356		4:52:12.4	7009	BUCKLEY B MARSH	RICE LAKE	WI		M30-34	511		5:37
2357		4:52:15.0	5141	EDWIN D FISCHER	LAKE MILLS	WI		M35-39	629		5:37
2358		4:52:25.0	4343	PHILIP D SORENSEN	APPLETON	WI		M25-29	228		5:37
2359		4:52:29.5	4592	TOM CHERONE	NORTH PRAIRIE	WI		M40-44	468		5:37
2360	C	4:52:31.2	4000	WILLIAM O COLLETT	BETTENDORF	IA		M40-44	469		5:38
2361		4:52:41.6	4263	JOHN R REISER	STOUGHTON	WI		M35-39	630		5:38
2362		4:52:45.0	5043	DAVID P DZUBAY	ST PAUL	MN		M35-39	631		5:38
2363	C	4:52:46.4	4335	GUENTHER H ELSTE	ANN ARBOR	MI		M65-69	8		5:38
2364		4:52:47.6	3761	JERRY E ADAMS	KIRKWOOD	MO		M50-54	122		5:38
2365		4:52:59.2	4441	DAVID J JOHNSON	LADYSMITH	WI		M40-44	470		5:38
2366		4:53:05.6	4413	BRIAN D HOWELL	BURLINGTON	WI		M25-29	229		5:38
2367	C	4:53:11.3	3482	KIM B FELLINGER	MADISON	WI		M40-44	471		5:38
2368		4:53:15.5	4113	GARY G SCHLEICHER	OCONOMOWOC	WI		M30-34	512		5:38
2369		4:53:19.8	6375	RICHARD S ANDERSON	SPENCER	WI		M25-29	230		5:38
2370		4:53:24.6	3419	TIMOTHY E TREACY	SAN FRANCISCO	CA		M55-59	50		5:39
2371	C	4:53:26.1	7403	JOSEPH F BACHMAN JR	NEENAH	WI		M18-24	111		5:39
2372		4:53:29.7	4068	GENE BOHMAN	SHEBOYGAN	WI		M45-49	218		5:39
2373		4:53:30.2	4332	ANTHONY P HYATT	MT HOREB	WI		M35-39	632		5:39
2374		4:53:30.3	7350	ROB W OLSON	EAU CLAIRE	WI		M18-24	112		5:39
2375		4:53:31.8	4147	RONALD W SCHULZE	SHEBOYGAN	WI		M30-34	513		5:39
2376		4:53:33.2	7419	DEWAYNE T BOECKERMANN	MAPLE GROVE	MN		M35-39	633		5:39
2377		4:53:36.0	6178	STEPHEN J MADDOCK	LYME	NH		M55-59	51		5:39
2378		4:53:44.2	4553	KEVIN R JODA	MILWAUKEE	WI		M18-24	113		5:39
2379		4:53:48.8	5544	DAVID M PERICAK	VIROQUA	WI		M30-34	514		5:39
2380		4:53:51.6	4222	THOMAS W GRADE	MADISON	WI		M25-29	231		5:39
2381		4:53:52.8	4028	DANIEL R HUBER	EXCELSIOR	MN		M55-59	52		5:39
2382		4:53:55.4	5359	BOB E MITCHELL	TREVOR	WI		M30-34	515		5:39
2383		4:53:57.3	7149	SEAN A GOSIEWSKI	MINNEAPOLIS	MN		M30-34	516		5:39
2384		4:54:09.7	1011	NILS MELAND	MCALLEN	TX		M60-64	18		5:39
2385		4:54:12.9	5520	GEORGE A SWEEZY	DULUTH	MN		M35-39	634		5:39
2386		4:54:16.0	6280	TAD VAN VALIN	SULLIVAN	WI		M35-39	635		5:40
2387	C	4:54:19.4	7324	WILLIAM D MOORE	APPLETON	WI		M40-44	472		5:40
2388		4:54:23.5	4472	GARY L ZINTER	FRIDLEY	MN		M35-39	636		5:40
2389		4:54:27.7	3530	HJALMER L GUNDERSON	GRAND VIEW	WI		M45-49	219		5:40
2390	C	4:54:27.7	4103	JAMES D YULGA	SUMMIT	NJ		M50-54	123		5:40
2391		4:54:42.9	4531	RICHARD C DOERSCH	ARLINGTON HTS	IL		M50-54	124		5:40
2392		4:54:43.6	6294	JAMES A LAIR	MINNEAPOLIS	MN		M40-44	473		5:40
2393	C	4:54:49.2	4001	VIRGIL J STACHURA	BLOOMINGTON	MN		M45-49	220		5:40
2394		4:54:49.9	4693	TODD A SCHEMPF	RAMSEY	MN		M40-44	474		5:40
2395		4:54:58.7	4645	JAMES Q OLSON	SUPERIOR	WI		M40-44	475		5:40
2396		4:55:03.1	4624	RONALD H CAMPBELL	ONTARIO	WI		M40-44	476		5:40
2397		4:55:03.3	6286	TIMOTHY J AUNAN	DULUTH	MN		M18-24	114		5:40
2398		4:55:03.8	7196	JOHN STURTEVANT	COLUMBIA CITY	IN		M55-59	53		5:40
2399		4:55:12.3	5297	PAUL J GILBERT	CABLE	WI		M35-39	637		5:41
2400		4:55:12.4	2629	RUSSELL L CHRISMAN	GREEN BAY	WI		M25-29	232		5:41
2401	C	4:55:16.1	5515	BRETT J BEACHLER	PEORIA	IL		M18-24	115		5:41
2402	C	4:55:18.4	3723	JOHN M FORMO	MINNEAPOLIS	MN		M45-49	221		5:41
2403		4:55:26.2	4439	SEAN K BARRY	MADISON	WI		M30-34	517		5:41
2404		4:55:26.7	7432	ROGER N FISHER	SAINT PAUL	MN		M25-29	233		5:41
2405		4:55:36.0	4639	DAVID E HILL	MADISON	WI		M35-39	638		5:41
2406		4:55:49.6	4700	MARK W GREENHALGH	WHITEWATER	WI		M35-39	639		5:41
2407		4:55:58.0	4118	DALE HAMMONS	INVER GROVE HTS	MN		M40-44	477		5:42
2408		4:56:03.3	7351	MICHAEL T ZEZZA	WHITE BEAR LAKE	MN		M40-44	478		5:42
2409		4:56:14.2	3596	KEN R BRADBURY	BROOKLYN	WI		M35-39	640		5:42
2410	C	4:56:17.2	3308	JOSE OCARIZ	SPOONER	WI		M30-34	518		5:42
2411		4:56:19.4	5390	JOSEPH D TASCH	FOND DU LAC	WI		M30-34	519		5:42
2412		4:56:20.5	4139	ROGER W HUMPULA	GLADSTONE	MI		M35-39	641		5:42
2413		4:56:25.6	3475	THOMAS A MORRISON	BROOKFIELD	WI		M35-39	642		5:42
2414		4:56:37.7	6212	BRIAN T PINKOWSKI	GOLDEN VALLEY	MN		M18-24	116		5:42
2415		4:56:43.1	5038	CRAIG J KOTVAL	EAGAN	MN		M35-39	643		5:42
2416		4:56:58.0	5283	PAUL D THOMPSON	ROCHESTER	MN		M30-34	520		5:43
2417	C	4:57:02.7	4534	PATRICK A FIELD	FLEET HAMPSHIRE		GBR	M55-59	54		5:43
2418		4:57:06.2	5466	JAY D EMLING	NEILLSVILLE	WI		M35-39	644		5:43
2419		4:57:07.2	4570	ROGER C CHERNIK	RACINE	WI		M45-49	222		5:43
2420		4:57:10.7	4376	JON L PRYOR	IRON MOUNTAIN	MI		M35-39	645		5:43
2421		4:57:11.5	3595	JAMES J WEGTER	DEERBROOK	WI		M30-34	521		5:43
2422		4:57:20.0	4555	JOHN F ERCK	HORTONVILLE	WI		M25-29	234		5:43
2423		4:57:22.7	7210	KIT A KIEFER	AMHERST	WI		M30-34	522		5:43
2424		4:57:27.2	3125	DUANE TATE JR	NEW BERLIN	WI		M35-39	646		5:43
2425		4:57:27.9	5194	NELSON R OTTO	MINNETONKA	MN		M50-54	125		5:43
2426		4:57:31.2	6266	PETER M STANKO	ROTHSCHILD	WI		M18-24	117		5:43
2427	C	4:57:33.8	5500	DAVID L CLEMENS	WISC DELLS	WI		M35-39	647		5:43
2428		4:57:33.9	6390	MICHAEL T BOURQUIN	MOSINEE	WI		M18-24	118		5:43
2429		4:57:37.4	3106	KURT D SCHIERENBECK	FIFIELD	WI		M35-39	648		5:43
2430		4:57:42.4	6243	RICH J BROWN	INVER GROVE HTS	MN		M45-49	223		5:44
2431	C	4:57:43.9	5317	JOHAN A IHLEN	TREVOR	WI		M35-39	649		5:44
2432		4:57:53.4	4008	BRUCE A MICKELSON	ST PAUL	MN		M30-34	523		5:44
2433	C	4:57:55.6	3733	MICHAEL J FRANE SR	TORRANCE	CA		M50-54	126		5:44
2434		4:57:55.9	4181	BOB M SKINNER	CUMBERLAND	WI		M45-49	224		5:44
2435		4:57:59.8	4237	PATRICK R LENON	MADISON	WI		M35-39	650		5:44
2436		4:58:00.2	4389	JAMES E JOHNSON	VERNON HILLS	IL		M25-29	235		5:44
2437		4:58:03.2	4405	KEVIN J OLEARY	BROOKFIELD	WI		M45-49	225		5:44
2438		4:58:04.4	5328	ANTHONY R LUND	MINNEAPOLIS	MN		M30-34	524		5:44
2439		4:58:08.0	5369	RICK L MAAS	BLOOMER	WI		M40-44	479		5:44
2440		4:58:11.8	6353	LARS JOHNSON	DECORAH	IA		M45-49	226		5:44
2441		4:58:13.6	6145	KENN BUELOW	MONONA	WI		M35-39	651		5:44
2442		4:58:35.5	4070	THOMAS G ELA	MILWAUKEE	WI		M40-44	480		5:45
2443		4:58:38.3	4637	JEFFREY D REYNOLDS	GLEN FLORA	WI		M25-29	236		5:45
2444		4:58:45.0	3063	LARS WIGERT	GRAND RAPIDS	MI		M60-64	19		5:45
2445		4:59:00.4	4056	DAVID E SISKIND	MINNEAPOLIS	MN		M45-49	227		5:45
2446	C	4:59:00.6	3277	STEVE H KOLLER	HALES CORNERS	WI		M40-44	481		5:45
2447		4:59:10.2	6171	RANDOLPH L FRANK	DELAFIELD	WI		M40-44	482		5:45
2448	C	4:59:18.0	4377	PETER E CERNOHOUS	ROSENDALE	WI		M35-39	652		5:45
2449	C	4:59:28.2	4591	SCOTT F BOLSON	OCONOMOWOC	WI		M35-39	653		5:46
2450		4:59:35.6	5338	PAUL ONKKA	PRIOR LAKE	MN		M40-44	483		5:46
2451	C	4:59:36.1	5549	JOHN G GOUZE	ST LOUIS PARK	MN		M35-39	654		5:46
2452	C	4:59:44.3	4434	JERRY F BRUCE	DECORAH	IA		M50-54	127		5:46
2453	C	4:59:45.1	5616	STEVE S LOUIS	RIVER HILLS	WI		M25-29	237		5:46
2454		4:59:48.9	5423	DAVID L LUNDBERG	OSSEO	WI		M40-44	484		5:46
2455		4:59:51.5	6173	MARK A SMELTZLY	BLOOMINGTON	MN		M35-39	655		5:46
2456		4:59:52.4	4291	HERB L CANTRILL	EDEN PRAIRIE	MN		M45-49	228		5:46
2457		4:59:52.9	2474	DAVID M GILBRAITH	DULUTH	MN		M35-39	656		5:46
2458	C	4:59:55.0	6214	MICHAEL V STEIN	MINNEAPOLIS	MN		M35-39	657		5:46
2459		4:59:55.3	3223	ADOLF MUEHLHOFF	DW4630 BOCH UM7		FRG	M55-59	55		5:46
2460		4:59:55.9	6183	MICHAEL P JAMES	RESTON	VA		M30-34	525		5:46
2461	C	4:59:58.2	7218	CHARLIE J HIRN	MANKATO	MN		M25-29	238		5:46
2462		5:00:09.5	5396	MICHAEL J DOLL	CEDARBURG	WI		M35-39	658		5:46
2463		5:00:09.7	4702	BRAD J PARKER	CABLE	WI		M30-34	526		5:46
2464		5:00:11.0	4668	JAMES B DEMIKIS	CHICAGO	IL		M30-34	527		5:46
2465	C	5:00:21.4	7129	JOHN H KOUHIA	LAFAYETTE	CO		M45-49	229		5:47
2466		5:00:23.9	5591	WAYNE HUTCHISON	NEENAH	WI		M40-44	485		5:47
2467	C	5:00:33.5	3047	JOHN E MORELAND	MT HOREB	WI		M50-54	128		5:47
2468		5:00:40.1	4219	CLIFTON D LOUIS	DENVER	CO		M35-39	659		5:47
2469		5:00:45.1	4271	SKIP K DREW	MILTON	WI		M40-44	486		5:47
2470		5:00:47.6	6311	DANIEL W MCGOWN	MADISON	WI		M18-24	119		5:47
2471	C	5:00:53.7	4653	RANDY E SCHWARTZHOFF	HAYWARD	WI		M35-39	660		5:47
2472		5:00:57.0	5012	DENNIS J CONLEY	CHICAGO	IL		M35-39	661		5:47
2473		5:01:02.5	4470	OLAF E AANRUD	STEVENS POINT	WI		M45-49	230		5:47
2474		5:01:25.1	3200	JON F HEINRICH	MADISON	WI		M40-44	487		5:48
2475	C	5:01:30.3	2555	PHILIP D VAN VALKENBERG	RICHFIELD	MN		M45-49	231		5:48
2476		5:01:31.7	5427	FOLKE L ARBIN	CLOQUET	MN		M40-44	488		5:48
2477		5:01:32.0	5479	ERIC J BOOS	WINAMAC	IN		M25-29	239		5:48
2478	C	5:01:44.8	4247	CURT ERIC JACKSON	STILLWATER	MN		M50-54	129		5:48
2479		5:01:46.0	7348	ROGER C BROWN	GYPSUM	CO		M55-59	56		5:48
2480		5:02:01.9	6336	DONALD W ARO	SOUTH RANGE	WI		M40-44	489		5:48
2481		5:02:02.5	4067	VERN SCHALLER	RHINELANDER	WI		M45-49	232		5:49
2482		5:02:03.5	6088	JOHN L ZIEMER	LADYSMITH	WI		M40-44	490		5:49
2483		5:02:08.0	4371	KENNETH R LUHRING	COTTAGE GROVE	MN		M40-44	491		5:49
2484		5:02:15.9	4628	THOMAS A KELNER	ONEIDA	WI		M35-39	662		5:49
2485		5:02:17.7	4718	STEVEN W LEEMAN	LONG LAKE	MN		M40-44	492		5:49
2486		5:02:24.6	5597	DAVID D SANKEY	ST CHARLES	IL		M30-34	528		5:49
2487		5:02:26.9	4006	ROBERT J RANDALL	WAUWATOSA	WI		M35-39	663		5:49
2488		5:02:27.5	5227	LARRY J DOEPKE	SCHOFIELD	WI		M40-44	493		5:49
2489		5:02:35.4	4684	MATTI ANTERO HUUSKO	TURKU		FIN	M60-64	20		5:49
2490		5:02:37.6	4556	MICHAEL A CLAY	CUMBERLAND	WI		M45-49	233		5:49
2491		5:02:40.1	4680	BRUNO SCHNEITER	WINTERTHUR	CH	SUI	M25-29	240		5:49
2492		5:02:43.5	4573	TODD A CASANOVA	OREGON	WI		M30-34	529		5:49
2493		5:02:47.6	6279	DAVID L WEHRS	EDEN PRAIRIE	MN		M30-34	530		5:49
2494		5:02:51.0	4657	TOM HOOGESTRAAT	PARKERSBURG	IA		M40-44	494		5:49
2495	C	5:02:52.4	4527	DAVID D FLOREN	PLYMOUTH	MN		M45-49	234		5:49
2496		5:02:56.8	4303	JACK D MOIN	RICE LAKE	WI		M50-54	130		5:50

MEN'S DYNO AMERICAN BIRKEBEINER RESULTS

RANK	CLS	FINAL TIME	BIB	NAME	HOMETOWN	ST	NAT	CLASS	CL RANK	25%	PACE MN/KM
2497		5:03:11.5	6159	CHARLES M JUHNKE	BYRON	MN		M35-39	664		5:50
2498	C	5:03:12.1	4528	FREDERICK W BOYCHUK	EAU CLAIRE	WI		M35-39	665		5:50
2499		5:03:14.8	7168	JOHN BAILIFF	STEVENS POINT	WI		M55-59	57		5:50
2500		5:03:15.8	5355	IRVING J LERNER	ST PAUL	MN		M50-54	131		5:50
2501		5:03:17.9	5117	DUANE M STONE	AMERY	WI		M30-34	531		5:50
2502		5:03:18.9	5524	THOMAS J LANDWEHR	GREEN BAY	WI		M18-24	120		5:50
2503		5:03:24.3	4184	STEVEN E ORCUTT	WICHITA	KS		M30-34	532		5:50
2504		5:03:28.3	5569	EDDY-JO HROVATIN	FRANKLIN	WI		M40-44	495		5:50
2505		5:03:33.1	6228	CARL G KICHINKO	WESTMINSTER	CO		M30-34	533		5:50
2506		5:03:33.5	5217	KEVIN E HUNT	CHICAGO	IL		M35-39	666		5:50
2507		5:03:35.5	3410	DANIEL J LUBA	EAST TROY	WI		M40-44	496		5:50
2508		5:03:52.4	5608	MARK A HUGHES	VERONA	WI		M35-39	667		5:51
2509		5:03:53.5	5190	DAVID A OLSEN	BROOKLYN PARK	MN		M35-39	668		5:51
2510		5:04:07.1	3409	PHILLIP J ARMSTRONG	LUDINGTON	MI		M35-39	669		5:51
2511		5:04:09.8	4634	MICHAEL G MCHENRY	GREEN BAY	WI		M35-39	670		5:51
2512		5:04:15.1	5247	LEE R THUROW	DELAFIELD	WI		M30-34	534		5:51
2513		5:04:16.2	4558	GREGORY J ANDERSON	ALTOONA	WI		M35-39	671		5:51
2514		5:04:19.4	6334	MICHAEL J FRANE	ISLAND LAKE	IL		M25-29	241		5:51
2515		5:04:20.8	6161	JON F GISLASON	CUMBERLAND	WI		M45-49	235		5:51
2516		5:04:26.2	5099	RICHARD W BOYLE	MIDDLETON	WI		M40-44	497		5:51
2517		5:04:29.8	4587	WARD A OLSEN	MADISON	WI		M55-59	58		5:51
2518		5:04:30.3	4140	DON DUFFY	BLOOMINGTON	MN		M35-39	672		5:51
2519		5:04:35.5	3393	STEPHEN W BAUER	ROSEVILLE	MN		M30-34	535		5:51
2520	C	5:04:54.6	4511	GREGORY K BOHRER	W ST PAUL	MN		M50-54	132		5:52
2521		5:04:58.9	3068	JOHN GROVER	WINONA	MN		M45-49	236		5:52
2522		5:05:04.9	4146	BILL F WEIDNER	WEST CHICAGO	IL		M35-39	673		5:52
2523		5:05:07.3	4119	ROBERT H VANGENE	MINNEAPOLIS	MN		M65-69	9		5:52
2524		5:05:10.6	4713	WILLIAM L ROBINSON	MARQUETTE	MI		M55-59	59		5:52
2525		5:05:23.7	7385	STEPHEN T WELSTEAD	HUNTSVILLE	AL		M40-44	498		5:52
2526		5:05:30.6	4353	KENT FULTON	HILTON HEAD	SC		M40-44	499		5:53
2527		5:05:35.5	7072	THOMAS AYRE	BLOOMINGTON	MN		M35-39	674		5:53
2528		5:05:41.5	6213	JAMES G SOKUP	ELK MOUND	WI		M45-49	237		5:53
2529		5:05:46.1	6197	JOSH E HARVEY	GREEN BAY	WI		M18-24	121		5:53
2530		5:06:03.8	4586	ALLEN M BOWE	CHIPPEWA FALLS	WI		M30-34	536		5:53
2531	C	5:06:05.2	5477	CHARLES R BUSE	MT HOREB	WI		M30-34	537		5:53
2532	C	5:06:12.4	3469	MICHAEL J HELGESON	ST CLOUD	MN		M35-39	675		5:53
2533		5:06:13.0	1010	JOHN A HOLMQUIST	MINNEAPOLIS	MN		M60-64	21		5:53
2534		5:06:13.8	7070	ROBIN J ERICKSON	CHELMSFORD	ONT	CAN	M40-44	500		5:53
2535		5:06:19.6	5353	DONALD R LEWELLEN	MANITOWOC	WI		M35-39	676		5:53
2536		5:06:21.8	4701	LEIF M ARNTSEN	DULUTH	MN		M65-69	10		5:53
2537	C	5:06:29.3	4453	WILLARD R STAHL	NEENAH	WI		M40-44	501		5:54
2538		5:06:30.3	6181	ANDREW WILSON	PROSPECT HTS	IL		M18-24	122		5:54
2539		5:06:44.4	4349	ROGER T BENRUD	OSSEO	WI		M55-59	60		5:54
2540	C	5:06:50.4	5341	DAVID N LAWSON	MADISON	WI		M25-29	242		5:54
2541	C	5:06:53.7	4063	DEAN A HORBACH	OUTING	MN		M40-44	502		5:54
2542		5:07:02.2	7325	DANIEL A GRETZINGER	APPLETON	WI		M25-29	243		5:54
2543	C	5:07:06.1	7435	BARRY A WINTERS	NEKOOSA	WI		M18-24	123		5:54
2544		5:07:06.8	4003	BRUCE B BERRY	MUSKEGO	WI		M30-34	538		5:54
2545		5:07:28.7	4315	DAG SOHLBERG	APPLE VALLEY	MN		M45-49	238		5:55
2546		5:07:30.9	5589	KEN T SPELLMAN	OGEMA	WI		M35-39	677		5:55
2547		5:07:31.0	4698	FRANCO MAGNONI	MILANO		ITA	M50-54	133		5:55
2548		5:07:35.1	4687	TAISTO JOHANSSON	HELSINKI		FIN	M50-54	134		5:55
2549		5:07:36.7	4046	JOHN C MAGNUSSON	SAUKVILLE	WI		M35-39	678		5:55
2550		5:07:39.4	4456	ROBB C RASMUSSEN	BROOKINGS	SD		M35-39	679		5:55
2551		5:07:39.7	7060	RONALD L NELSON	STEVENS POINT	WI		M25-29	244		5:55
2552	C	5:07:40.3	6370	DAVID M JOHNSON	MADISON	WI		M30-34	539		5:55
2553		5:07:45.4	4256	DANIEL J WALLACE	OREGON	WI		M40-44	503		5:55
2554	C	5:07:46.0	3105	WILLIAM M VOIGHT	AUSTIN	TX		M40-44	504		5:55
2555	C	5:07:50.1	4663	LLOYD M BAERTSCH	HAYWARD	WI		M60-64	22		5:55
2556	C	5:07:58.5	4023	HAROLD A LEMKE	OCONOMOWOC	WI		M55-59	61		5:55
2557		5:08:02.6	5096	DAVID L FRANKO	MORA	MN		M40-44	505		5:55
2558		5:08:06.4	7243	CHARLES V SMITH	BLAIR	WI		M45-49	239		5:56
2559		5:08:09.6	6245	NEVIN L FRANKE	MADISON	WI		M25-29	245		5:56
2560		5:08:15.3	5195	DONALD GERK	SHEBOYGAN	WI		M55-59	62		5:56
2561		5:08:26.7	7308	ADAM FAUST	KIEL	WI		M18-24	124		5:56
2562		5:08:38.0	5017	MICHAEL J SPRINGER	MARQUETTE	MI		M40-44	506		5:56
2563		5:08:40.1	7364	MATT T VOELCKER	BETTENDORF	IA		M25-29	246		5:56
2564		5:08:53.6	4520	BRIAN LENON	WAUPACA	WI		M40-44	507		5:56
2565		5:09:05.7	4571	JERRY R HANSON	EDEN PRAIRIE	MN		M45-49	240		5:57
2566		5:09:10.1	7400	DARRELL L SCHAAPVELD	MINNEAPOLIS	MN		M45-49	241		5:57
2567		5:09:10.8	5502	RICHARD A HAMMER	MINNEAPOLIS	MN		M25-29	247		5:57
2568		5:09:11.6	4474	MICHAEL L MURPHY	WAUWATOSA	WI		M25-29	248		5:57
2569		5:09:11.8	7205	THOMAS J DELANEY	ST PAUL	MN		M25-29	249		5:57
2570		5:09:37.0	4368	JAMES F YAHR	GRAFTON	WI		M30-34	540		5:57
2571		5:09:40.1	4363	RAYMOND W ARFMAN	SCANDIA	MN		M45-49	242		5:57
2572		5:09:44.5	4473	RICHARD E PERRY	WAUKON	IA		M40-44	508		5:57
2573		5:09:47.6	4246	JOHN M SAUNDERS	SHOREVIEW	MN		M55-59	63		5:57
2574	C	5:09:51.0	3422	PAUL A DIDION	JEFFERSON	WI		M40-44	509		5:58
2575		5:09:57.9	6345	DICK C PEASE	HINSDALE	IL		M50-54	135		5:58
2576		5:10:10.2	4617	ERLING HOLTERUD	SOLOR		NOR	M70+	3	Y	5:58
2577		5:10:24.0	6323	RICK J HENNESSY	LIVONIA	MI		M35-39	680		5:58
2578		5:10:25.4	7200	GREGORY W GAGE	WAUSAU	WI		M18-24	125		5:58
2579		5:10:26.2	5114	JOSEPH R CLINE	MADISON	WI		M35-39	681		5:58
2580		5:10:28.9	5560	JEFF T DURKIN	MADISON	WI		M25-29	250		5:58
2581		5:10:34.4	3769	JOHN A WOODHALL III	SPICER	MN		M40-44	510		5:58
2582		5:10:42.0	5313	JAMES W BENIKE	ROCHESTER	MN		M40-44	511		5:59
2583		5:10:51.6	5493	MANFRED EFFENHAUSER	LAKE MILLS	WI		M55-59	64		5:59
2584		5:10:55.5	6289	MICHAEL P MCCUSKER	GORDON	WI		M35-39	682		5:59
2585		5:11:08.3	5289	MARK S ELMER	LAKELAND SHORES	MN		M30-34	541		5:59
2586		5:11:10.5	4124	NORMAN P GARTNER	PLYMOUTH	MN		M30-34	542		5:59
2587		5:11:16.4	4590	TIMOTHY RUSTHOVEN	ISLAND LAKE	IL		M35-39	683		5:59
2588	C	5:11:22.9	5082	BOYD D ROLOFF	MADISON	WI		M30-34	543		5:59
2589		5:11:23.5	7093	ROGER J FORMAN	BOULDER	CO		M45-49	243		5:59
2590		5:11:28.3	5630	CRAIG FALON	MINNEAPOLIS	MN		M35-39	684		5:59
2591	C	5:11:28.7	3718	EDWARD H KOCHER	BLOOMINGTON	MN		M50-54	136		5:59
2592	C	5:11:33.3	5579	GARY L ANDERSON	ALEXANDRIA	VA		M50-54	137		5:59
2593		5:11:33.4	4250	JAMES P CLANCY	MUSKEGO	WI		M30-34	544		5:59
2594		5:11:41.3	4165	BRUCE D LINDVALL	CUMBERLAND	WI		M55-59	65		5:60
2595		5:11:52.3	3523	THOMAS F WILTON	POLK CITY	IA		M30-34	545		5:60
2596	C	5:11:54.7	4502	JOHN E STEPHENSON	MILWAUKEE	WI		M30-34	546		5:60
2597		5:11:58.3	3789	JOHN AITKEN	ASHBURTON		AUS	M60-64	23		5:60
2598		5:12:01.4	5228	GARY F SILC	IRONWOOD	MI		M50-54	138		6:00
2599		5:12:04.4	6394	TIM W JENNINGS	STEVENS POINT	WI		M18-24	126		6:00
2600		5:12:11.2	7065	CHUCK BIKFALVY	PLAINWELL	MI		M45-49	244		6:00
2601		5:12:17.4	4712	MARK A GULBRAND	DUBUQUE	IA		M35-39	685		6:00
2602		5:12:21.0	4495	RICHARD G MCCLELLAN	ROSCOE	IL		M35-39	686		6:00
2603		5:12:23.4	6144	ALLEN M ANDERSON	MINNEAPOLIS	MN		M55-59	66		6:00
2604		5:12:41.2	4354	MIKE W NELSON	PRIOR LAKE	MN		M35-39	687		6:01
2605	C	5:13:01.0	4053	WALLY R LUNDQUIST	OAKDALE	MN		M55-59	67		6:01
2606	C	5:13:01.5	4621	LLOYD MISSEN	MIDDLE COVE	NSW	AUS	M60-64	24		6:01
2607		5:13:05.5	4061	JAMES J BAXTER	DANE	WI		M45-49	245		6:01
2608		5:13:30.5	5598	WILLIAM J LINDENMAYER	CHICAGO	IL		M30-34	547		6:02
2609		5:13:36.7	4341	GARY A STAUS	WHITE BEAR LAKE	MN		M50-54	139		6:02
2610		5:13:43.6	6172	DARALD BOTHUN	ELGIN	MN		M40-44	512		6:02
2611		5:13:46.6	6193	ALAN W MERRILL	MADISON	WI		M55-59	68		6:02
2612		5:13:46.7	4423	LEONARD H FORSS	CALEDONIA	IL		M55-59	69		6:02
2613	C	5:13:52.9	7276	GREGORY J EIRSCHELE	MADISON	WI		M30-34	548		6:02
2614		5:14:03.5	4340	CARL E MUSAUS	NARENGO	IL		M55-59	70		6:02
2615		5:14:08.5	3079	DONALD K EDDY	HASTINGS	MN		M50-54	140		6:02
2616	C	5:14:14.9	2131	STEPHEN J PORN	EAU CLAIRE	WI		M40-44	513		6:03
2617		5:14:15.8	4594	DANIEL W KAZMIERSKI	PALMYRA	WI		M35-39	688		6:03
2618	C	5:14:25.2	4397	JOHN LOVAAS	WOODSTOCK	IL		M25-29	251		6:03
2619		5:14:26.0	7380	JOHN A GABRIS	WAUKEGAN	IL		M30-34	549		6:03
2620		5:14:28.0	5268	RAY E RUSEK	WINDSOR HTS	IA		M30-34	550		6:03
2621		5:14:31.6	5147	DAVID W TUSCANY	SEVILLE	OH		M35-39	689		6:03
2622		5:14:34.8	5196	MARK J GHERTY	HUDSON	WI		M35-39	690		6:03
2623		5:14:39.8	3590	LAWRENCE E PLOETZ	BROOKFIELD	WI		M35-39	691		6:03
2624	C	5:14:59.1	5002	MICHAEL J WEAVER	KAUKAUNA	WI		M40-44	514		6:03
2625	C	5:15:28.8	6397	STACEY M CRAM	MINNEAPOLIS	MN		M30-34	551		6:04
2626		5:15:35.8	6398	JOSEPH M PAPP	DRUMMOND	WI		M35-39	692		6:04
2627	C	5:15:37.4	7237	THOMAS R BAUMBERGER	MONONA	WI		M25-29	252		6:04
2628		5:15:46.9	6163	DONALD R FERGUSON	DUFRESNE	MAN	CAN	M35-39	693		6:04
2629		5:15:50.7	5048	RANDALL J WESTON	SHOREWOOD	WI		M40-44	515		6:04
2630	C	5:15:51.3	5051	JIM G RODD	NEKOOSA	WI		M40-44	516		6:04
2631		5:15:52.9	6300	RICH A JULKOWSKI	CHICAGO	IL		M45-49	246		6:04
2632		5:15:56.9	5326	NORMAN L SCHULTZ	FRIDLEY	MN		M35-39	694		6:05
2633		5:15:58.1	5049	RONALD P ROLOFF	WAUSAU	WI		M30-34	552		6:05
2634		5:15:59.3	5013	EDWARD R EROE	ARLINGTON	VA		M35-39	695		6:05
2635		5:16:01.8	5623	HANS H WAHL	BROOKLYN	NY		M40-44	517		6:05
2636		5:16:14.0	4213	STEPHEN DZUBAY	RIVER FALLS	WI		M30-34	553		6:05
2637		5:16:17.8	4144	DAVID J LOCHMANN	HOUSTON	TX		M35-39	696		6:05
2638		5:16:29.7	4048	KENT HARRISON	STURGEON BAY	WI		M40-44	518		6:05
2639		5:16:34.1	7209	TOM G MACONE	LAKE GENEVA	WI		M25-29	253		6:05
2640	C	5:16:42.4	5529	JACOB O STAMPEN	WAUNAKEE	WI		M50-54	141		6:05
2641		5:16:47.5	6157	KYLE W NELSON	WAUSAU	WI		M30-34	554		6:06
2642		5:16:52.7	6369	ROBERT E TATE	MILWAUKEE	WI		M30-34	555		6:06
2643		5:17:05.8	7066	KEITH B GILLAUME	DENMARK	WI		M35-39	697		6:06
2644		5:17:13.3	7019	ROY A SEIDL	GREEN BAY	WI		M40-44	519		6:06
2645		5:17:16.5	4429	MARK F BUTTON	SOBIESKI	WI		M35-39	698		6:06
2646	C	5:17:17.0	5534	LEROY P SILLARS	WAUSAU	WI		M45-49	247		6:06
2647		5:17:19.5	6324	MICHAEL G WIENERT	DEXTER	MI		M45-49	248		6:06
2648		5:17:19.6	5103	STEVEN S TJELTVEIT	MINNEAPOLIS	MN		M30-34	556		6:06
2649		5:17:19.6	4306	HIROKAZU SAKAI	PROVIDENCE	RI		M25-29	254		6:06
2650		5:17:21.7	6177	LEE A KRUEGER	WEST BEND	WI		M50-54	142		6:06
2651		5:17:30.1	3701	REG S BEHRENDS	DRUMMOND	WI		M35-39	699		6:06
2652	C	5:17:38.9	5386	STEPHEN J PALADIE	MINNEAPOLIS	MN		M45-49	249		6:07
2653		5:17:57.9	5640	ROBERT W SARSFIELD	MILWAUKEE	WI		M40-44	520		6:07
2654		5:18:00.3	5379	FRANCIS J TANGNEY	ST LOUIS PARK	MN		M50-54	143		6:07
2655		5:18:01.3	7048	DAVID L WASSON	FALCON HTS	MN		M30-34	557		6:07
2656	C	5:18:03.2	3494	JOHN F RICKERT	OSWEGO	IL		M30-34	558		6:07
2657		5:18:06.7	4088	TIM C LOUIS	HOUSTON	TX		M25-29	255		6:07
2658		5:18:16.2	5582	CLIFFORD BLOOM	NARENGO	IL		M35-39	700		6:07
2659		5:18:18.8	7150	MICHAEL J FERN	ELGIN	IL		M30-34	559		6:07
2660	C	5:18:27.2	4016	THOMAS R GUSTAFSON	EAGAN	MN		M40-44	521		6:07
2661		5:18:27.6	7186	GORDON DAVIS	HOFFMAN ESTATES	IL		M45-49	250		6:07
2662		5:18:35.9	7032	GEOFFREY G MACLAY JR	MILWAUKEE	WI		M40-44	522		6:08
2663	C	5:18:44.5	5233	HARRY DODGE	PORT WING	WI		M50-54	144		6:08
2664		5:18:48.9	6265	LEONARD C HAYS JR	SHOREWOOD	WI		M25-29	256		6:08
2665		5:18:55.2	6315	GARY R EICHMEYER	NORTH MANKATO	MN		M40-44	523		6:08
2666	C	5:19:00.1	5342	DAN J DRAXLER	AMERY	WI		M30-34	560		6:08
2667		5:19:13.3	3006	KENT R NANCE	NEW BERLIN	WI		M40-44	524		6:08
2668		5:19:24.9	5254	JIM M ADAMS	YORKVILLE	IL		M40-44	525		6:09
2669	C	5:19:32.5	5178	JOSEPH F BACHMAN	NEENAH	WI		M55-59	71		6:09
2670		5:19:37.5	7298	ANDY KOHL	MADISON	WI		M30-34	561		6:09
2671	C	5:19:38.4	6061	IRV M BERLIN	MASON	WI		M45-49	251		6:09
2672		5:19:57.2	5095	ROBERT W HOLLENHORST	DULUTH	MN		M45-49	252		6:09
2673	C	5:20:04.2	4540	RICHARD E BROWN	BURNSVILLE	MN		M45-49	253		6:09
2674		5:20:08.1	4238	WILLIAM GORHAN	ROBERTS	WI		M40-44	526		6:09
2675		5:20:22.0	5077	MICHAEL A TERLIZZI	GRAFTON	WI		M40-44	527		6:10
2676		5:20:26.3	6089	MICHAEL J GABLER	MENASHA	WI		M30-34	562		6:10
2677		5:20:34.8	5265	BRIAN J GOESER	PLYMOUTH	WI		M25-29	257		6:10
2678	C	5:20:37.9	5552	DAVID MORRIS	MARINEONSTCROIX	MN		M40-44	528		6:10
2679		5:20:42.6	4262	WILLIAM J COMBS	EDEN PRAIRIE	MN		M35-39	701		6:10
2680	C	5:20:44.5	4092	JAMES P WERNER	MAPLEWOOD	MN		M45-49	254		6:10
2681		5:20:47.7	4035	DEVON J VANDENHEUVEL	RHINELANDER	WI		M30-34	563		6:10
2682	C	5:21:08.6	4375	BJORN WEICHBRODT	BROOKFIELD	WI		M50-54	145		6:11
2683	C	5:21:11.8	6115	H K WIESNER	MADISON	WI		M40-44	529		6:11
2684		5:21:12.0	4641	DON J JALOWITZ	CABLE	WI		M50-54	146		6:11
2685	C	5:21:12.5	4563	TIMOTHY J GUHL	S ST PAUL	MN		M30-34	564		6:11
2686		5:21:15.3	5340	JOHN WIDDIFIELD	BROWN DEER	WI		M35-39	702		6:11
2687		5:21:29.5	7228	ARTHUR J BARTON	WINNIPEG	MAN	CAN	M45-49	255		6:11
2688		5:21:35.7	6304	JEFFREY AUDISS	ENDEAVOR	WI		M40-44	530		6:11
2689	C	5:21:43.9	5371	JERRY B MORAN	CEDARBURG	WI		M50-54	147		6:11
2690		5:21:44.0	5402	HARRY J MONROE	RICHFIELD	WI		M45-49	256		6:11
2691		5:21:46.3	4681	MAX-WALTER HEITZ	FR ALLGAIERSTR		SUI	M55-59	72		6:11
2692		5:21:47.9	5577	LUKE HARNED	MAHTOMEDI	MN		M35-39	703		6:11
2693		5:21:49.0	4324	QUENTIN F ROSE	MILWAUKEE	WI		M40-44	531		6:11
2694		5:21:52.9	4024	PAUL MEYERS	GREEN BAY	WI		M35-39	704		6:11
2695		5:21:58.9	4310	RICHARD L CABLE	EAU CLAIRE	WI		M35-39	705		6:12
2696	C	5:22:17.5	6167	BYRON J CROUSE	DULUTH	MN		M40-44	532		6:12
2697		5:22:29.2	7116	KEVIN A ELLIS	ARLINGTON HTS	IL		M35-39	706		6:12
2698		5:22:34.4	4199	JOHN W RITCHIE	CUMBERLAND	WI		M35-39	707		6:12
2699	C	5:22:49.3	3387	NICK N AVERSA	WAUKESHA	WI		M55-59	73		6:12
2700		5:22:58.3	6306	J TIMOTHY BARRETT	CHICAGO	IL		M30-34	565		6:13
2701	C	5:22:59.1	4241	KEITH M HENNING	WAUSAU	WI		M35-39	708		6:13
2702		5:22:59.7	4249	LORENZO DRAGHICCHIO	WHITEFISH BAY	WI		M40-44	533		6:13
2703		5:23:00.7	5155	ROBERT L MOORE	DAYTON	OH		M50-54	148		6:13
2704	C	5:23:09.4	5507	JOHN C BURKE	EAU CLAIRE	WI		M30-34	566		6:13

MEN'S DYNO AMERICAN BIRKEBEINER RESULTS

RANK	CLS	FINAL TIME	BIB	NAME	HOMETOWN	ST	NAT	CLASS	CL RANK	25%	PACE MN/KM
2705		5:23:17.7	5368	TED E URBAN	CLINTONVILLE	WI		M30-34	567		6:13
2706	C	5:23:26.0	5546	CRAIG D MESUN	MEDICINE LAKE	MN		M35-39	709		6:13
2707		5:23:26.8	3334	JERRY L KELLUM	WINONA	MN		M50-54	149		6:13
2708		5:23:33.0	4328	TIMOTHY TOLLANDER	ROCKFORD	IL		M40-44	534		6:13
2709		5:23:36.1	5488	RONALD J RICHARDS	MARSHFIELD	WI		M40-44	535		6:13
2710		5:23:43.9	3119	JOHN S FOLLET	MADISON	WI		M45-49	257		6:14
2711	C	5:23:52.6	4450	DAVID C RENDALL	LAKE GENEVA	WI		M40-44	536		6:14
2712		5:23:59.2	1001	JOHN W GANNETT	BLOOMER	WI		M50-54	150		6:14
2713		5:24:01.2	5119	DOUGLAS D POST	LINO LAKES	MN		M45-49	258		6:14
2714		5:24:01.5	4538	STEVE G GORMAN	EDINA	MN		M40-44	537		6:14
2715		5:24:03.4	5231	ROBERT C JULSON	BLOOMINGTON	MN		M65-69	11		6:14
2716		5:24:04.6	4475	JOHN J ZEISS	DEEPHAVEN	MN		M45-49	259		6:14
2717		5:24:07.6	5167	JIM M SPLITTGERBER	APPLETON	WI		M30-34	568		6:14
2718		5:24:10.1	7113	DAN T MEAGHER	CHIPPEWA FALLS	WI		M35-39	710		6:14
2719	C	5:24:10.6	4459	FLOYD O RIEBE	KALAMAZOO	MI		M45-49	260		6:14
2720		5:24:16.3	4207	JAMES F ZAHRADKA	OCONOMOWOC	WI		M45-49	261		6:14
2721		5:24:19.6	5354	PATRICK J DEIGNAN	MILWAUKEE	WI		M25-29	258		6:14
2722		5:24:26.2	4370	LARRY R SEVEREID	LA CROSSE	WI		M50-54	151		6:14
2723		5:24:33.3	5413	T PATRICK OMALLEY	WAUNAKEE	WI		M40-44	538		6:14
2724	C	5:24:46.9	4648	JOSEPH W MERRILL	NEW CANAAN	CT		M30-34	569		6:15
2725		5:24:58.1	5248	GORDON B BARTHLOWMEW	ST LOUIS PK	MN		M40-44	539		6:15
2726		5:25:01.2	6020	BRUCE A MOORE	MADISON	WI		M35-39	711		6:15
2727		5:25:12.1	5568	GREGORY A JOSEPH	HORTONVILLE	WI		M40-44	540		6:15
2728		5:25:12.7	4179	JOSEPH M GALLI	JOLIET	IL		M50-54	152		6:15
2729		5:25:19.4	4187	MICHAEL O HAMMER	LEXINGTON	KY		M30-34	570		6:15
2730	C	5:25:39.9	5011	TIMOTHY W SKOGLUND	BLOOMINGTON	MN		M40-44	541		6:16
2731	C	5:25:49.0	4674	DAVID KACZMARSKI	VERONA	WI		M40-44	542		6:16
2732	C	5:25:55.2	5035	JOHN A SCHACHERL	MT HOREB	WI		M35-39	712		6:16
2733		5:26:20.1	4381	RICHARD R REED	CHIPPEWA FALLS	WI		M35-39	713		6:17
2734		5:26:26.6	7097	JAMES L DUNN	MANKATO	MN		M30-34	571		6:17
2735		5:26:44.0	7349	DAVID A HUTCHINSON	DULUTH	MN		M30-34	572		6:17
2736		5:26:56.1	4081	JEFF W SCHEIRER	BUTTERNUT	WI		M30-34	573		6:17
2737		5:26:59.7	4717	PATRICK B MCKEE	PLYMOUTH	MN		M35-39	714		6:17
2738		5:27:01.2	7310	CLAYTON P LUCEY	PONTIAC	MI		M35-39	715		6:17
2739		5:27:03.1	5133	RAYMOND LANDFAIR	CEDAR	MI		M40-44	543		6:17
2740		5:27:16.7	7025	GREGORY S MURPHY	WOODBURY	MN		M30-34	574		6:18
2741		5:27:22.7	5269	CHAD J SCHAEFER	MUKWONAGO	WI		M40-44	544		6:18
2742		5:27:25.2	6297	FRANK G WICKERT	MILWAUKEE	WI		M30-34	575		6:18
2743		5:27:29.4	5600	PETER C DALEIDEN	WAUWATOSA	WI		M25-29	259		6:18
2744		5:28:01.7	6291	JEFF L MARTIS	OMRO	WI		M25-29	260		6:18
2745	C	5:28:18.3	4408	WILL MAINES	SAYNOR	WI		M40-44	545		6:19
2746		5:28:23.1	7430	GEORGE T GECAS	EVANSTON	IL		M45-49	262		6:19
2747		5:28:28.8	4490	PETER F BRUCATO	BAYSIDE	WI		M70+	4	Y	6:19
2748		5:28:53.9	7410	RAY J COYER	CAMERON	WI		M50-54	153		6:19
2749		5:29:16.8	7354	DEAN R JOHNSON	ST LOUIS PK	MN		M25-29	261		6:20
2750		5:29:18.6	4512	JIM P JOHNSON	GOLDEN VALLEY	MN		M30-34	576		6:20
2751	C	5:29:28.2	7252	DAVID J MORTON	CRYSTAL	MN		M30-34	577		6:20
2752		5:29:30.9	5207	JONATHAN G KEEPMAN	MADISON	WI		M25-29	262		6:20
2753	C	5:29:36.3	4321	DEREK S SURING	CEDARBURG	WI		M18-24	127		6:20
2754		5:29:44.9	4186	JOHN M SILKE	HARTLAND	WI		M45-49	263		6:20
2755	C	5:29:49.7	7412	MARK A JALOVICK	CABLE	WI		M35-39	716		6:21
2756		5:29:57.6	5014	JAMES B MCALPINE	LIBERTYVILLE	IL		M50-54	154		6:21
2757		5:29:59.6	6267	WILLIAM L SHARP	BEMUS POINT	NY		M50-54	155		6:21
2758		5:30:07.5	4055	DAVID C MILLS	LODI	WI		M40-44	546		6:21
2759	C	5:30:10.4	7177	KEVIN L SWAN	MINNEAPOLIS	MN		M25-29	263		6:21
2760	C	5:30:13.0	7405	BRADFORD J SMITH	BOSTON	MA		M30-34	578		6:21
2761		5:30:13.6	3759	GREG A LEHMAN	HAYWARD	WI		M35-39	717		6:21
2762		5:30:30.5	5264	DAVID L GILBERTS	FORT ATKINSON	WI		M40-44	547		6:21
2763		5:30:35.9	6383	KEVIN E KOX	OREGON	WI		M35-39	718		6:21
2764		5:30:49.0	4670	DAVID E RILEY	RED WING	MN		M40-44	548		6:22
2765		5:30:50.3	5464	DAVID G KUKLA	GERMANTOWN	WI		M30-34	579		6:22
2766	C	5:31:06.0	5428	STEVEN A SCHIEFFER	AMERY	WI		M25-29	264		6:22
2767		5:31:25.0	4079	LANNY E ROBINS	EAGLE RIVER	WI		M45-49	264		6:22
2768	C	5:31:34.9	5571	DALE M SULLIVAN	ST PAUL	MN		M30-34	580		6:23
2769		5:31:37.6	5176	ROBERT B SHAW	DES MOINES	IA		M35-39	719		6:23
2770		5:31:41.0	5303	KENNETH W BRAGEE	PARK FALLS	WI		M50-54	156		6:23
2771	C	5:31:53.0	4180	DANIEL R HOFFMANN	CUMBERLAND	WI		M40-44	549		6:23
2772		5:31:55.1	5267	MICHAEL J DIETRICH	SHEBOYGAN	WI		M25-29	265		6:23
2773		5:32:01.2	7157	TODD A HERRICK	STURGEON BAY	WI		M25-29	266		6:23
2774		5:32:02.9	6281	JAY G DUPREE	ROSEMOUNT	MN		M30-34	581		6:23
2775		5:32:03.9	5276	STEPHEN L CASEY	MINNEAPOLIS	MN		M40-44	550		6:23
2776		5:32:05.4	5367	GARY A HENDRICKS	CUMBERLAND	WI		M35-39	720		6:23
2777	C	5:32:06.0	4569	TERRY C MOMCHILOVICH	CUMBERLAND	WI		M40-44	551		6:23
2778		5:32:08.0	5629	PAUL A SWANSON	APPLE VALLEY	MN		M35-39	721		6:23
2779		5:32:13.3	6073	TODD F GRANT	GOLDEN VALLEY	MN		M40-44	552		6:23
2780		5:32:13.8	4675	FRANKLIN ECK			SWE	M45-49	265		6:23
2781		5:32:15.0	5489	GREGG W KELLEY	MINNEAPOLIS	MN		M35-39	722		6:23
2782		5:32:17.5	5440	THOMAS W NOJEK	MADISON	WI		M45-49	266		6:23
2783		5:32:22.4	6332	ALFRED PETRONS	THUNDER BAY	ONT	CAN	M65-69	12		6:24
2784	C	5:32:50.3	7195	DANIEL J GABLER	MILWAUKEE	WI		M30-34	582		6:24
2785	C	5:32:56.0	4589	PAUL S OLSON	BUFFALO	MN		M30-34	583		6:24
2786		5:32:57.2	5505	MIKE J MAJEWSKI	BURLINGTON	WI		M35-39	723		6:24
2787	C	5:33:06.8	4083	GRANT E GINTZ	VERONA	WI		M40-44	553		6:24
2788		5:33:21.2	6357	TONY R MAIO	ST FRANCIS	WI		M30-34	584		6:25
2789		5:33:25.8	6099	BARRY A OLIVER	THUNDER BAY	ONT	CAN	M35-39	724		6:25
2790	C	5:33:40.3	5240	TED D NELSON	MAPLE GROVE	MN		M35-39	725		6:25
2791		5:33:45.9	7238	DAVID G OLENCHEK	WAUWATOSA	WI		M25-29	267		6:25
2792	C	5:33:52.6	7268	PAUL C BREITENFELDT	CLOQUET	MN		M35-39	726		6:25
2793		5:34:04.5	4593	JOHN E EMDE	MUNDELEIN	IL		M40-44	554		6:25
2794	C	5:34:08.0	5472	PAUL A HAHN	ALBANY	WI		M50-54	157		6:26
2795	C	5:34:14.8	4071	DAVID B WETHERALD	TINLEY PARK	IL		M35-39	727		6:26
2796	C	5:34:17.2	5506	BILL POPE	BROOKFIELD	WI		M40-44	555		6:26
2797		5:34:20.8	7029	KENNETH A GOODRIDGE	WINNIPEG	MB	CAN	M35-39	728		6:26
2798	C	5:34:23.0	5485	KEN A KRAFT	MEDFORD	WI		M40-44	556		6:26
2799	C	5:34:25.0	6180	STEVEN K POETHKE	MINNEAPOLIS	MN		M30-34	585		6:26
2800		5:34:27.2	6392	JACK W BENSON	GOLDEN VALLEY	MN		M35-39	729		6:26
2801	C	5:34:37.6	6114	JIM W SCHLICHER	LACROSSE	WI		M30-34	586		6:26
2802	C	5:34:40.9	6308	TODD A FONSTAD	OSHKOSH	WI		M45-49	267		6:26
2803	C	5:34:43.7	5055	DAVID J NOVAK	CEDAR RAPIDS	IA		M40-44	557		6:26
2804		5:34:51.5	5320	PAUL A VANDEVELD	MILWAUKEE	WI		M40-44	558		6:26
2805		5:35:00.4	7264	PAUL M FLAGG	PITTSFORD	NY		M45-49	268		6:19
2806		5:35:10.5	5411	JEFFREY J LABUDDA	MADISON	WI		M40-44	559		6:27
2807		5:35:16.3	7119	TODD V MCGRAIN	APPLETON	WI		M30-34	587		6:27
2808		5:35:25.3	6108	NICHOLAS J EHLINGER	PULASKI	WI		M18-24	128		6:27
2809		5:35:55.4	5335	HAROLD J FRIESTAD	WILLIAMS BAY	WI		M50-54	158		6:28
2810	C	5:35:58.8	4305	ROBERT C BIXLER	HAWTHORNWOODS	IL		M50-54	159		6:28
2811		5:36:02.8	5244	LLOYD E GLYNN	WOODRUFF	WI		M35-39	730		6:28
2812	C	5:36:15.9	5470	MICHAEL D WITT	MADISON	WI		M40-44	560		6:28
2813		5:36:49.2	4290	JON J VANDENBROOK	MADISON	WI		M30-34	588		6:29
2814		5:36:58.9	6216	A MERLE LANE	SIGOURNEY	IA		M55-59	74		6:29
2815	C	5:37:10.8	4041	PHILLIP K JOHNSRUD	IOLA	WI		M40-44	561		6:29
2816	C	5:37:20.5	6103	DONALD R BROWN	EDGERTON	WI		M50-54	160		6:29
2817		5:37:22.9	4331	WILLIAM P CLAIR	WAUKON	IA		M40-44	562		6:29
2818		5:37:29.1	7395	MARK M RUDOLPH	GREEN BAY	WI		M25-29	268		6:29
2819		5:37:33.5	6015	BILL T SIMON	SHOREVIEW	MN		M35-39	731		6:29
2820		5:37:37.7	4325	PATRICK T BONADURER	LACROSSE	WI		M35-39	732		6:30
2821		5:37:45.1	6313	JOHN D MESHIGAUD	OREGON	WI		M25-29	269		6:30
2822	C	5:38:01.7	5545	DAVID J MILLER	CEDARBURG	WI		M35-39	733		6:30
2823		5:38:04.0	5532	BOB D MCCLELLAN	MILTON	WI		M30-34	589		6:30
2824	C	5:38:08.9	5187	JOHN P GOSZ	LIVONIA	MI		M50-54	161		6:30
2825		5:38:14.0	4212	WILLIAM R POWELL	SHEBOYGAN	WI		M45-49	269		6:30
2826		5:38:40.4	6204	DAVID B OLIVER	KINGSFORD	MI		M35-39	734		6:31
2827		5:38:45.8	3607	CHRISTOPHER H BUSLEE	LADYSMITH	WI		M40-44	563		6:31
2828		5:38:54.6	403	JOSEPH J SMIGIEL	CHICAGO	IL		M45-49	270		6:31
2829	C	5:39:02.7	7118	ROBERT J WASCHBUSCH	MADISON	WI		M25-29	270		6:31
2830		5:39:09.4	5473	DOUGLAS B MCMANUS	PORT WASHINGTON	WI		M40-44	564		6:31
2831		5:39:11.3	6295	GEOF J BALZER	PARK FALLS	WI		M40-44	565		6:31
2832		5:39:12.1	5266	TOM MERRITT	NEW BERLIN	WI		M30-34	590		6:31
2833		5:39:14.3	7301	KEITH J BAKER	PULASKI	WI		M40-44	566		6:31
2834		5:39:14.4	6202	DAVID W COONS	NEENAH	WI		M65-69	13		6:31
2835		5:39:18.1	5131	MARK C YOUNG	WAUWATOSA	WI		M35-39	735		6:32
2836		5:39:20.6	7429	ROBERT M WAY\	RICE LAKE	WI		M18-24	129		6:32
2837		5:39:20.6	5503	R DOUGLAS HUBBARD	HARTLAND	WI		M40-44	567		6:32
2838		5:39:22.4	5410	THOMAS J DEVITO	OKAUCHEE	WI		M25-29	271		6:32
2839		5:39:25.6	5613	BOB T SCHOFIELD	ANTIGO	WI		M18-24	130		6:32
2840	C	5:39:33.6	5226	ROBERT P WALSH	LIVONIA	MI		M45-49	271		6:32
2841		5:39:34.4	4436	LYNN G MELIN	RIVER FALLS	WI		M35-39	736		6:32
2842		5:39:54.9	4168	GENE G KARWOSKI	SUPERIOR	WI		M35-39	737		6:32
2843		5:39:57.4	5647	PETER G STOCK	SAN FRANCISCO	CA		M35-39	738		6:32
2844		5:40:12.2	4258	THOMAS R KEYES	MILWAUKEE	WI		M40-44	568		6:33
2845		5:40:27.2	5429	JIM M BOLTON	MADISON	WI		M30-34	591		6:33
2846	C	5:40:36.0	6169	DAVID A BEHLING	WAUWATOSA	WI		M25-29	272		6:33
2847		5:40:41.3	7007	ROBERT C ANDERSEN	PLYMOUTH	MN		M55-59	75		6:33
2848		5:40:42.8	5098	ALLEN R ANWAY	SUPERIOR	WI		M50-54	162		6:33
2849		5:40:45.7	5441	THOMAS G FIELD	MINNEAPOLIS	MN		M30-34	592		6:33
2850		5:40:50.8	7207	LARRIE REESE	SHOREVIEW	MN		M50-54	163		6:33
2851	C	5:40:52.5	4539	JOHN H HANSEN	MOLINE	IL		M45-49	272		6:33
2852		5:40:57.3	5438	TIMLIN S GROVES	VERONA	WI		M40-44	569		6:33
2853		5:41:01.4	4369	ROBERT J FLOTTMEYER	VERMILLION	SD		M25-29	273		6:33
2854	C	5:41:03.1	6247	GEORGE M CLEVELAND	MERRILL	WI		M35-39	739		6:34
2855		5:41:17.9	5230	RON E LARSON	WATERFORD	WI		M60-64	25		6:34
2856	C	5:41:45.1	5492	WILLIAM G BOEHM	SHEBOYGAN FALLS	WI		M45-49	273		6:34
2857		5:41:54.0	7288	LE ROY R VOGT	GREEN BAY	WI		M45-49	274		6:35
2858	C	5:41:57.2	7372	THOMAS S WESTABY	CHIPPEWA FALLS	WI		M30-34	593		6:35
2859		5:42:10.7	4201	PETER T HUNNICUTT	NEENAH	WI		M35-39	740		6:35
2860	C	5:42:14.1	5136	TERRENCE G DAHMEN	TREMPEALEAU	WI		M35-39	741		6:35
2861		5:42:24.7	5525	JAMES C MALZEWSKI	MILWAUKEE	WI		M25-29	274		6:35
2862		5:42:28.2	5381	TIMOTHY M DAHMEN	WAUNAKEE	WI		M30-34	594		6:35
2863	C	5:42:30.8	7271	MICHAEL A GRADY	CHAMPAIGN	IL		M35-39	742		6:35
2864		5:42:38.2	5535	JAMES R TURNER	HIGHLAND PARK	IL		M25-29	275		6:35
2865	C	5:42:40.0	5553	ALLEN L PORTER	ST PAUL	MN		M65-69	14		6:35
2866		5:42:44.0	5645	ROBERT C EHLERS	CABLE	WI		M45-49	275		6:35
2867		5:42:59.6	4703	JAN TUERINCKY	B-2950 KAPELLEN		BLG	M50-54	164		6:36
2868	C	5:43:01.5	5009	MARTIN K ROGERS	SHAWINIGAN	QUE	CAN	M45-49	276		6:36
2869		5:43:06.3	5339	CARL F ERCK	MILWAUKEE	WI		M30-34	595		6:36
2870	C	5:43:15.8	6374	SIDNEY E JOHNSON	MARSHFIELD	WI		M55-59	76		6:36
2871	C	5:43:16.1	5073	WILLIAM H FARROW	PEWAUKEE	WI		M40-44	570		6:36
2872		5:43:22.6	4183	CHRISTOPHER A PARKER	MIKA	MN		M18-24	131		6:36
2873		5:43:36.7	5494	RICHARD R PRICE	STANLEY	WI		M30-34	596		6:36
2874		5:43:37.2	5631	JAMES F WHYTE	CORNUCOPIA	WI		M40-44	571		6:36
2875		5:43:45.6	6062	STUART J KOYM	FREEPORT	IL		M30-34	597		6:37
2876	C	5:43:49.1	5332	ROBERT D ZEMAN	MENOMONEE FALLS	WI		M25-29	276		6:37
2877		5:43:50.3	4655	WILLIAM J NICHOLSON	FAIR LAWN	NJ		M60-64	26		6:37
2878		5:43:51.0	4182	CLYDE A BRAUNSCHWEIG	NEOSHO	WI		M30-34	598		6:37
2879		5:43:58.4	6192	JOHN F LAABS	WAUPACA	WI		M45-49	277		6:37
2880		5:44:02.0	5288	WILLIAM B FURBISH	BLACK EARTH	WI		M40-44	572		6:37
2881		5:44:07.0	5426	CHARLES D MANN	CHERRY VALLEY	IL		M30-34	599		6:37
2882		5:44:07.9	4661	ALAN R NETTLES	WAYZATA	MN		M40-44	573		6:37
2883		5:44:09.2	4049	EUGENE T WEBER	GLENDALE	WI		M65-69	15		6:37
2884		5:44:11.7	7431	MARK S LANCASTER	NEENAH	WI		M30-34	600		6:37
2885		5:44:13.4	5044	ROY A JOHNSON	PEKIN	IL		M45-49	278		6:37
2886		5:44:30.1	5336	PETER J VAN HORN	PEWAUKEE	WI		M50-54	165		6:38
2887		5:44:54.4	7347	TED GLECKNER	MINNEAPOLIS	MN		M40-44	574		6:38
2888		5:44:57.4	5316	PAUL L STOLTZ	MILWAUKEE	WI		M35-39	743		6:38
2889		5:45:01.6	5115	PHILIP S DZUBAY	ELMWOOD	WI		M40-44	575		6:38
2890		5:45:17.9	7182	DONALD P PARSONS	THUNDER BAY	ONT	CAN	M35-39	744		6:38
2891		5:45:31.2	4716	JOHN T LIEN	CHIPPEWA FALLS	WI		M35-39	745		6:39
2892		5:45:34.1	4623	JAMES J LANIGAN	EAST AURORA	NY		M50-54	166		6:39
2893		5:45:40.2	7143	STEVEN B OTTO	COLFAX	WI		M30-34	601		6:39
2894		5:45:45.0	7183	LORNE S MCDOUGALL	THUNDER BAY	ONT	CAN	M40-44	576		6:39
2895		5:46:00.5	7041	JOHN E KLIBANOFF	SHOREVIEW	MN		M25-29	277		6:39
2896		5:46:12.9	5052	MITCH F EICHMAN	WOODRUFF	WI		M40-44	577		6:39
2897		5:46:18.7	5053	ANTHONY P EICHMAN	EXOTA	MN		M35-39	746		6:40
2898	C	5:46:23.6	5625	BOB J BONADURER	ST PAUL	MN		M30-34	602		6:40
2899		5:47:01.0	6135	THOMAS E ALLEN	GREEN BAY	WI		M45-49	279		6:40
2900	C	5:47:15.9	6190	MICHAEL A PETERKA	MEQUON	WI		M40-44	578		6:41
2901	C	5:47:28.7	4121	HENRY T HUGHLETT	ST CROIX FALLS	WI		M50-54	167		6:41
2902		5:47:32.0	4721	WILLIAM F ROSENDAHL	SAUK RAPIDS	MN		M30-34	603		6:41
2903	C	5:47:33.0	6215	TREVOR J STRIKE	COON RAPIDS	MN		M18-24	132		6:41
2904	C	5:47:39.5	6187	BRUCE A HANSEN	MADISON	WI		M35-39	747		6:41
2905		5:47:44.4	5565	ALGIS VOSYLIUS	WILLOWBROOK	IL		M55-59	77		6:41
2906		5:47:53.3	5383	TIMOTHY S FALLS	VILLA PARK	IL		M30-34	604		6:41
2907	C	5:48:09.0	5203	BOB DIGGELMAN	MILWAUKEE	WI		M50-54	168		6:42
2908		5:48:10.6	3381	MICHAEL J WALLACE	DE PERE	WI		M35-39	748		6:42
2909		5:48:21.4	6252	JAMES MITCHELL	MILWAUKEE	WI		M35-39	749		6:42
2910		5:48:23.5	4104	ROBERT L GAUTHIER	MINNEAPOLIS	MN		M35-39	750		6:42
2911		5:48:28.3	5364	FRANK C WINDT	GREENFIELD	WI		M35-39	751		6:42
2912		5:48:37.8	5019	JOHN W THOMPSON	MADISON	WI		M40-44	579		6:42

MEN'S DYNO AMERICAN BIRKEBEINER RESULTS

RANK	CLS	FINAL TIME	BIB	NAME	HOMETOWN	ST	NAT	CLASS	CL RANK	25%	PACE MN/KM
2913		5:48:45.7	6251	JOHN J MCSHEA	CHICAGO	IL		M30-34	605		6:42
2914		5:49:05.0	6246	FREDRIC L HILDEBRAND	NEENAH	WI		M55-59	78		6:43
2915		5:49:09.1	5374	JEFFREY P FOUSE	CHICAGO	IL		M40-44	580		6:43
2916	C	5:49:18.5	7307	THOMAS O MCNAMARA	SUN PRAIRIE	WI		M40-44	581		6:43
2917	C	5:49:21.5	5601	DENNIS L STINEBAUGH	ELMORE	OH		M45-49	280		6:43
2918		5:49:27.5	6043	WILLIAM W GILMORE	JANESVILLE	WI		M30-34	606		6:43
2919		5:49:41.3	4407	JAMES J VANDEN HOGEN	APPLETON	WI		M30-34	607		6:43
2920		5:49:46.6	7023	BRADLEY J BAXTER	LATHRUP VILLAGE	MI		M25-29	278		6:44
2921		5:49:47.4	4208	BRUCE H JOHNSON	NORTHFIELD	IL		M60-64	27		6:44
2922		5:49:51.3	7222	RICHARD S SMITH	NAPERVILLE	IL		M45-49	281		6:44
2923	C	5:50:04.4	5452	CHARLIE E SCHNEIDER	FOND DU LAC	WI		M40-44	582		6:44
2924		5:50:12.1	7206	DOUGLAS J MCCAIG	HINGHAM	MA		M30-34	608		6:44
2925	C	5:50:17.1	6284	ROBERT F VANCL	CHICAGO	IL		M40-44	583		6:44
2926		5:50:28.5	5125	DAVID J KIRSCH	ANTIGO	WI		M35-39	752		6:44
2927		5:50:35.4	6371	DAVE P STEINERT	TOMAH	WI		M50-54	169		6:45
2928		5:50:38.2	7073	KEN H ORYNIAK	SARNIA	ONT	CAN	M40-44	584		6:45
2929		5:50:41.2	7230	GARY J HERMAN	WAUKESHA	WI		M35-39	753		6:45
2930	C	5:50:41.7	5284	JEFFREY R BLOESER	STURGEON BAY	WI		M35-39	754		6:45
2931	C	5:51:06.3	6170	BRUCE G DAVID	GRISSOM AFB	IN		M30-34	609		6:45
2932		5:51:34.3	6227	CHRISTOPHER J HERBST	KIEL	WI		M18-24	133		6:46
2933		5:51:44.3	4223	BOB G JACKSON	LANCASTER	WI		M55-59	79		6:46
2934		5:51:45.7	5253	WALTER B DODDS	GREENDALE	WI		M50-54	170		6:46
2935		5:51:49.2	7312	CHARLES E CLAPP	BOSTON	MA		M30-34	610		6:46
2936		5:51:51.2	5607	WILLIAM I ANGOLI	GREEN BAY	WI		M35-39	755		6:46
2937		5:52:03.9	5404	MARTIN K CLEMENS	LISLE	IL		M40-44	585		6:46
2938		5:52:11.1	5065	DONALD L MAURER	SUSSEX	WI		M35-39	756		6:46
2939		5:52:11.8	7365	JAMES CARPENTIER	FRANKLIN	WI		M35-39	757		6:46
2940		5:52:12.5	6042	CHARLES J ROTH	WAUKESHA	WI		M25-29	279		6:46
2941		5:52:24.0	5444	JEFF R KONIG	WALES	WI		M45-49	282		6:47
2942		5:52:30.2	6168	GORDON K JOHNSON	JOLIET	IL		M40-44	586		6:47
2943		5:52:59.3	6299	LEE E VON LEHE	FALCON HEIGHTS	MN		M40-44	587		6:47
2944		5:53:02.3	5028	STEPHEN L PETERSON	MINNEAPOLIS	MN		M45-49	283		6:47
2945		5:53:27.6	7418	TIMOTHY R MONROE	FRANKLIN PARK	IL		M25-29	280		6:48
2946	C	5:53:36.6	1006	FRED P CONSTALIE	WESTBY	WI		M50-54	171		6:48
2947		5:53:38.3	7077	JAY G CUMMINGS	BURNSVILLE	MN		M30-34	611		6:48
2948	C	5:53:41.1	5349	LARRY F FREIDIG	MIDDLETON	WI		M40-44	588		6:48
2949	C	5:53:42.2	7112	JOHN V DREHER	MADISON	WI		M25-29	281		6:48
2950		5:53:49.9	6011	DONALD E CATTELL	MINNETONKA	MN		M40-44	589		6:48
2951		5:53:51.9	5223	MERLIN J PERRIN	CHILI	WI		M45-49	284		6:48
2952	C	5:53:58.6	6075	DAVID B PATRICK	WAUKESHA	WI		M35-39	758		6:48
2953	C	5:53:59.5	4688	RONALD G NOVAK	WATERFORD	WI		M40-44	590		6:48
2954	C	5:54:09.8	7160	GREGORY J GAGLIONE	TORONTO	ONT	CAN	M40-44	591		6:49
2955	C	5:54:38.9	7234	THOMAS W WOJTA	WHITE BEAR LAKE	MN		M35-39	759		6:49
2956	C	5:54:41.8	4457	PETER E NELSON	GREEN BAY	WI		M50-54	172		6:49
2957		5:54:42.7	7159	JOHN R KRAINER	MADISON	WI		M25-29	282		6:49
2958		5:54:54.5	7176	FRED R BERGLUND	CHESTERTON	IN		M30-34	612		6:50
2959		5:54:57.9	5435	JEFFREY O RUSSELL	MADISON	WI		M25-29	283		6:50
2960		5:55:10.7	5286	KEVIN L MAKI	SUPERIOR	WI		M30-34	613		6:50
2961	C	5:55:22.6	6346	DENNIS R MAURER	MILWAUKEE	WI		M30-34	614		6:50
2962	C	5:55:33.3	4483	JOHN HESSBURG	SEATTLE	WA		M35-39	760		6:50
2963	C	5:55:43.4	7256	ROY M NELSON	MINNEAPOLIS	MN		M50-54	173		6:50
2964	C	5:55:49.8	5242	RUSTY HENSLEY	NEENAH	WI		M45-49	285		6:51
2965		5:55:52.2	7153	MATTHEW D WELLS	WILMETTE	IL		M18-24	134		6:51
2966		5:55:53.3	5258	CHARLES R DEMUNCK	OSHKOSH	WI		M40-44	592		6:51
2967		5:55:56.7	5498	MARK P HEAL	MILWAUKEE	WI		M30-34	615		6:51
2968		5:56:03.1	5448	RICHARD A BATES	JANESVILLE	WI		M40-44	593		6:51
2969		5:56:04.9	5241	WILLIAM D CORSER	LACROSSE	WI		M35-39	761		6:51
2970		5:56:06.6	4627	PETE J CARLSON	OSCEOLA	WI		M25-29	284		6:51
2971		5:56:06.8	4136	KENNETH E KASZUBOWSKI	WHITEFISH BAY	WI		M30-34	616		6:51
2972		5:56:07.4	3690	CARL F HILKER JR	MASON	OH		M55-59	80		6:51
2973		5:56:18.8	4577	DAVID P SCHERZER	GRAFTON	WI		M35-39	762		6:51
2974		5:56:20.9	5406	LYNN S WALLACE	MADISON	WI		M35-39	763		6:51
2975	C	5:56:20.9	4065	FRED R SCHIMIAN	FRANKLIN	WI		M50-54	174		6:51
2976		5:56:31.3	5171	DOUG HECHT	APPLETON	WI		M30-34	617		6:51
2977	C	5:56:37.7	5484	KJELL R KNUDSEN	DULUTH	MN		M45-49	286		6:51
2978		5:56:41.7	5183	WILLIAM G HOLTON	GREENFIELD	WI		M30-34	618		6:52
2979	C	5:56:45.5	5007	ROBERT C DAVENPORT	VALATIE	NY		M40-44	594		6:52
2980		5:56:50.4	7101	DAVID B FACTOR	MINNEAPOLIS	MN		M30-34	619		6:52
2981	C	5:56:50.6	5612	STEVEN C SIGGELKOW	MENOMONIE	WI		M35-39	764		6:52
2982	C	5:57:06.0	5509	DANIEL G PLUTH	GLENDALE HTS	IL		M30-34	620		6:52
2983	C	5:57:06.7	6271	RICHARD H GRIESSER JR	SHERWOOD	WI		M35-39	765		6:52
2984	C	5:57:13.9	4390	LEONARD J KALISKI	PALATINE	IL		M30-34	621		6:52
2985		5:57:19.3	4443	ROBERT S ZAWTOCKI	NASHOTAH	WI		M50-54	175		6:52
2986	C	5:57:35.7	5376	JAMES E HOLZMAN	OAK CREEK	WI		M35-39	766		6:53
2987	C	5:57:39.9	7285	JOHN T RUFF	LA POINTE	WI		M35-39	767		6:53
2988		5:57:43.6	5091	JAMES A BROWNLOW	MUSKEGO	WI		M40-44	595		6:53
2989		5:57:51.6	7360	JEFFREY A PEASE	BROOKFIELD	WI		M35-39	768		6:53
2990		5:58:10.9	5641	JEFF S WILSON	IOWA CITY	IA		M35-39	769		6:53
2991	C	5:58:38.6	4640	KRISTIAN HENNUM	PEWAUKEE	WI		M35-39	770		6:54
2992		5:58:50.2	4583	MATTHEW R RICE	POYNETTE	WI		M30-34	622		6:54
2993		5:58:59.6	7331	JAMES R BURCZAK	ST JOSEPH	MI		M35-39	771		6:54
2994		5:59:08.9	4433	MARK L MARCHI	GREEN BAY	WI		M40-44	596		6:54
2995		5:59:17.4	5010	DAVID G NESS	RIDGEFIELD	CT		M45-49	287		6:55
2996	C	5:59:28.4	7398	ROBERT S DAWES	WHITEFISH BAY	WI		M25-29	285		6:55
2997	C	5:59:53.3	4150	MERLE P MEYER	FALCON HTS	MN		M70+	5	Y	6:55
2998	C	6:00:01.2	5308	FRANK J DUBOIS	FLOSSMOOR	IL		M45-49	288		6:55
2999	C	6:00:03.9	5040	DAVID N HAYES	FT ATKINSON	WI		M35-39	772		6:55
3000	C	6:00:07.7	5392	PHILIP J LOSURDO	CHICAGO	IL		M35-39	773		6:56
3001	C	6:00:08.9	5270	JOHN T DEMBOWIAK	RACINE	WI		M40-44	597		6:56
3002		6:00:15.1	7140	THOMAS W SMILEY	MARSHFIELD	WI		M35-39	774		6:56
3003	C	6:00:15.1	6296	SAMUEL W BENEDICT	WAUWATOSA	WI		M35-39	775		6:56
3004	C	6:00:18.8	5527	STEVE E PAULA	BROOKINGS	SD		M35-39	776		6:56
3005		6:00:37.9	7083	TIM P FLOOD	DENMARK	WI		M35-39	777		6:56
3006	C	6:00:46.7	6189	MARK R LEROUX	CENTERVILLE	MN		M30-34	623		6:56
3007		6:00:48.6	7433	MIKE J ANFANG	SULLIVAN	WI		M30-34	624		6:56
3008		6:00:59.5	5446	JOHN A BRUGGE	ST PAUL	MN		M25-29	286		6:57
3009		6:01:10.4	4461	ANDY P HARDY	BIRMINGHAM	MI		M35-39	778		6:57
3010	C	6:01:31.5	4107	WILLIAM R PETERSON	BUFFALO GROVE	IL		M40-44	598		6:57
3011		6:02:03.4	5087	DOUGLAS C MYHRE	EDEN PRAIRIE	MN		M50-54	176		6:58
3012		6:02:18.1	4225	ROGER L CARLSON	MINNEAPOLIS	MN		M50-54	177		6:58
3013	C	6:02:20.6	5501	CHARLES H FAUROT	UPPER MONTCLAIR	NJ		M55-59	81		6:58
3014		6:02:21.0	7441	THOMAS W WEGNER	RIVER FOREST	IL		M35-39	779		6:58
3015	C	6:02:21.5	4525	PHILIP F PUCHNER	BELLEVUE	ID		M65-69	16		6:58
3016		6:02:39.6	5572	THOMAS E KOEPKE	GRAFTON	WI		M30-34	625		6:58
3017		6:02:42.3	5110	STEPHEN A HARTMAN	BROOKFIELD	WI		M40-44	599		6:59
3018		6:02:53.6	7341	JIM L HARVEY	MENOMONIE	WI		M25-29	287		6:59
3019	C	6:03:44.2	5491	DAVID L MATHEWS	KANSAS CITY	MO		M30-34	626		6:60
3020	C	6:03:49.7	5307	JOHN R MAHER	WAUSAU	WI		M50-54	178		6:60
3021		6:03:53.0	5585	GARY L ANTONIEWICZ	MADISON	WI		M40-44	600		6:60
3022		6:03:56.7	5211	WILLIAM E PICKETT	MAPLEWOOD	MN		M50-54	179		6:60
3023	C	6:04:00.7	5578	JAMES A KOJIS	COTTAGE GROVE	MN		M45-49	289		7:00
3024		6:04:05.2	5420	ALLAN E SCHILLING	LA CROSSE	WI		M55-59	82		7:00
3025		6:04:12.5	4705	LEE MOODY	WESTFORD	MA		M25-29	288		7:00
3026		6:04:14.8	5370	WILLIAM H STORRICK	COON RAPIDS	MN		M50-54	180		7:00
3027		6:04:24.8	6319	JAMES J HUGHES	PLYMOUTH	WI		M40-44	601		7:00
3028	C	6:04:32.3	6287	MIKE F WILHELM	RED WING	MN		M25-29	289		7:01
3029	C	6:04:49.6	5536	STEVE J OKONIEWSKI	GREEN BAY	WI		M40-44	602		7:01
3030		6:04:53.8	4697	RALPH SCHINKE	CHICAGO	IL		M65-69	17		7:01
3031		6:05:02.2	6233	MARK W MORROW	WAUPACA	WI		M35-39	780		7:01
3032		6:05:19.8	5154	KEVIN J BOHRER	ST PAUL	MN		M40-44	603		7:02
3033		6:05:38.2	7213	BRIAN D BUXTON	ST LOUIS PARK	MN		M30-34	627		7:02
3034		6:05:38.2	5097	JOHN ALDEN JR	CHANHASSEN	MN		M55-59	83		7:02
3035	C	6:05:40.8	5471	RON K MALONEY	ANTIOCH	IL		M40-44	604		7:02
3036		6:06:02.2	7220	HANS C WURSTER	APPLETON	WI		M50-54	181		7:02
3037		6:06:17.0	5294	DAVID A FELLENZ	JACKSON	WI		M30-34	628		7:03
3038		6:06:25.7	7053	DELANO D WILSON	MILWAUKEE	WI		M30-34	629		7:03
3039		6:06:32.6	6206	MARK J STEICHEN	MADISON	WI		M30-34	630		7:03
3040		6:06:36.6	5083	ROBERT A HELMINIAK	SHEBOYGAN	WI		M40-44	605		7:03
3041	C	6:06:51.8	6356	ROBERT J SANDLASS	WALES	WI		M55-59	84		7:03
3042	C	6:07:09.2	5022	STEVE A RASMUSSEN	MADISON	WI		M45-49	290		7:04
3043		6:07:15.2	6232	GREGORY PEHL	SIOUX FALLS	SD		M40-44	606		7:04
3044		6:07:25.2	6386	KEVIN M HRDLIKDA	MADISON	WI		M35-39	781		7:04
3045		6:07:54.4	7068	STEVEN E KASTE	CADOTT	WI		M40-44	607		7:05
3046		6:07:59.3	4329	GARY G FUCHS	EAGAN	MN		M45-49	291		7:05
3047		6:08:08.5	7193	DALE L SEVERSON	ST PAUL	MN		M55-59	85		7:05
3048	C	6:08:26.5	5554	WILLIAM F DIEHL	INDIANAPOLIS	IN		M45-49	292		7:05
3049	C	6:08:43.3	7187	KIRK C LUFKIN	CABLE	WI		M30-34	631		7:05
3050	C	6:08:53.5	5499	GEORGE A ZENATIS	BLOOMINGDALE	IL		M40-44	608		7:06
3051		6:09:13.8	5104	PAUL H HARRIS	BAYPORT	MN		M45-49	293		7:06
3052	C	6:09:13.9	7404	RICHARD A MERCIL	GRAND FORKS AFB	ND		M30-34	632		7:06
3053		6:09:18.1	5323	SCOTT E SPOOLMAN	MADISON	WI		M35-39	782		7:06
3054		6:09:28.5	4255	MICHAEL R LYNCH	SHOREVIEW	MN		M25-29	290		7:06
3055	C	6:09:31.7	6119	DAVID P SPERLING	SOLON SPRINGS	WI		M25-29	291		7:06
3056	C	6:09:48.8	7174	JOHN F OLSON	LANSING	MI		M25-29	292		7:07
3057		6:09:51.4	5562	PETER C FREIBURGER	WAUKESHA	WI		M45-49	294		7:07
3058	C	6:09:55.4	5280	JERRY L LOYNACHAN	WHEATON	IL		M50-54	182		7:07
3059		6:09:58.6	5193	DEAN Z PAPPAS	WILMETTE	IL		M40-44	609		7:07
3060		6:10:06.0	5229	JIM B WERNER JR	MEDFORD	WI		M35-39	783		7:07
3061		6:10:11.5	5261	STEVEN R PARISH	MADISON	WI		M30-34	633		7:07
3062		6:10:26.1	5088	KENNETH S GREENBERG	CINCINNATI	OH		M35-39	784		7:07
3063		6:10:26.5	6026	RICHARD H STRAUSS	LA CROSSE	WI		M40-44	610		7:07
3064		6:10:44.3	5398	DENNIS KASIAN	MUKWONAGO	WI		M40-44	611		7:08
3065		6:11:08.3	7373	PETER M THURLOW	MADISON	WI		M40-44	612		7:08
3066	C	6:11:21.2	5511	GENE DEHNERT	SOUTH BEND	IN		M50-54	183		7:08
3067		6:11:46.8	4268	NED A RAMBO	ESSEXVILLE	MI		M50-54	184		7:09
3068		6:11:50.6	7024	PHILIP M RYAN	HILTON	NY		M40-44	613		7:09
3069		6:12:02.3	7445	CHARLIE CHRISTOPHERSON	FALCON HEIGHTS	MN		M35-39	785		7:09
3070		6:12:08.5	5475	JOHN A KUSSMAUL	WOODMAN	WI		M45-49	295		7:09
3071	C	6:12:18.5	5001	PAUL E WIEDEMAN	LIBERTYVILLE	IL		M30-34	634		7:10
3072		6:12:27.5	3209	JERRY A BRAUNSDORF	MILWAUKEE	WI		M30-34	635		7:10
3073	C	6:12:35.3	6160	CHUCK K HENRIKSON	MADISON	WI		M45-49	296		7:10
3074		6:12:44.3	4613	MICHAEL D OBRIEN	JANESVILLE	WI		M35-39	786		7:10
3075		6:12:45.3	5165	WILLIAM C BLUNK	JOLIET	IL		M45-49	297		7:10
3076		6:12:48.8	5621	DAVID E MAY	GENEVA	IL		M30-34	636		7:10
3077		6:12:56.1	7313	FREDERICK C HOPPE	WAUWATOSA	WI		M55-59	86		7:10
3078	C	6:13:10.4	7137	KENTON M JOHNSON	MINNEAPOLIS	MN		M25-29	293		7:11
3079		6:13:18.5	5132	LAWRENCE JOHNSON	HAYWARD	WI		M50-54	185		7:11
3080	C	6:13:20.5	4283	ALF DJUVIK	MICHIGAN CITY	IN		M65-69	18		7:11
3081	C	6:13:21.6	5111	JOHN T BIERWACZONEK	OLYMPIA FIELDS	IL		M30-34	637		7:11
3082		6:13:25.2	1004	RICK W SCOTT	SUPERIOR	WI		M50-54	186		7:11
3083		6:13:28.6	4257	ROBERT P RUSCH	MEDFORD	WI		M45-49	298		7:11
3084	C	6:13:29.6	1009	KARL A ANDRESEN	EAU CLAIRE	WI		M65-69	19		7:11
3085	C	6:13:33.8	5481	JIM ZILLMAN	WAUSAU	WI		M60-64	28		7:11
3086		6:13:47.8	7014	KENNETH D KASINSKI	WASHBURN	WI		M35-39	787		7:11
3087		6:13:51.5	5189	CRAIG D MCCALLUM	MADISON	WI		M30-34	638		7:11
3088		6:13:53.1	7107	JOHN L PINGEL	WAUSAU	WI		M35-39	788		7:11
3089	C	6:13:59.6	7240	CHARLES G COYLE	KANSAS CITY	MO		M25-29	294		7:12
3090		6:14:11.9	5058	CHRISTOPHER P BOVEE	MADISON	WI		M40-44	614		7:12
3091		6:14:20.1	7004	DON WOLLENHAUPT	HARPERS FERRY	IA		M35-39	789		7:12
3092	C	6:14:42.6	5361	FREDDY J GILDERSLEEVE	KEWASKUM	WI		M45-49	299		7:12
3093		6:14:45.3	7406	MICHAEL J FATKA	AMES	IA		M40-44	615		7:12
3094		6:14:55.2	7426	ROBIN O SWARTZ	LA CROSSE	WI		M35-39	790		7:13
3095		6:14:55.5	6283	BRIAN J NOVAK	RICHFIELD	MN		M25-29	295		7:13
3096		6:15:12.0	5175	JON R FREEDLUND	LOMBARD	IL		M40-44	616		7:13
3097		6:15:15.8	6034	DAVID A PARKER	PLYMOUTH	MN		M40-44	617		7:13
3098	C	6:15:24.3	5388	VERNON S CHRISTY	CARNEY	MI		M40-44	618		7:13
3099		6:15:29.0	6379	ROBERT A YETKA	MADISON	WI		M30-34	639		7:13
3100		6:15:32.3	7451	JOHN G LANG	WEST BEND	WI		M25-29	296		7:13
3101		6:15:54.3	6257	MARK J MARTINKA	MADISON	WI		M35-39	791		7:14
3102	C	6:16:06.5	7158	ANDREW N PETERSON	HILLSBORO	WI		M35-39	792		7:14
3103		6:16:22.8	5034	JOHN J MCDONNELL	HOMEWOOD	IL		M35-39	793		7:14
3104	C	6:16:23.1	7434	MARK B BOWELL	APPLE VALLEY	MN		M35-39	794		7:14
3105	C	6:16:44.6	6272	KEVIN A KUNDERT	OSHKOSH	WI		M30-34	640		7:15
3106		6:16:55.0	5200	DAVID A FRENCH	MADISON	WI		M35-39	795		7:15
3107	C	6:17:11.3	5530	JOHN O STAMPEN	WAUNAKEE	WI		M18-24	135		7:15
3108		6:17:21.9	5152	ROBERT C KOEBERT	MILWAUKEE	WI		M60-64	29		7:15
3109	C	6:17:38.9	5459	SCOTT MONTROSS	INDIANAPOLIS	IN		M40-44	619		7:16
3110		6:17:58.0	4153	ANDREW I JOHNSEN	CEDAR LAKE	IN		M40-44	620		7:16
3111		6:17:58.1	5075	ROBERT JEANNE	MADISON	WI		M45-49	300		7:16
3112		6:18:02.1	5218	BOB M WELSCHER	WAUKESHA	WI		M35-39	796		7:16
3113	C	6:18:07.7	6185	DANIEL J SMALL	WHITEFISH BAY	WI		M35-39	797		7:16
3114		6:18:08.7	4064	JAMES R SCHERTZ	MILWAUKEE	WI		M40-44	621		7:16
3115		6:18:13.9	5405	JEFFREY L SWIGGUM	MADISON	WI		M35-39	798		7:16
3116	C	6:18:13.9	6274	GARY VAN DEVEN	CHICAGO	IL		M35-39	799		7:16
3117		6:18:17.7	5563	ROGER E SOLBERG	VERONA	WI		M35-39	800		7:16
3118	C	6:18:18.5	7425	WILLIAM SCHULTHEIS	DOUSMAN	WI		M50-54	187		7:17
3119	C	6:18:30.0	5510	STEVEN C SCHMITZ	WAUPUN	WI		M30-34	641		7:17
3120	C	6:18:31.1	7266	MARK A GLIME	ST PAUL	MN		M25-29	297		7:17

MEN'S DYNO AMERICAN BIRKEBEINER RESULTS

RANK	CLS	FINAL TIME	BIB	NAME	HOMETOWN	ST	NAT	CLASS	CL RANK	PACE 25% MN/KM
3121	C	6:19:01.0	5542	WILLIAM R RICHARDSON	SKOKIE	IL		M45-49	301	7:17
3122		6:19:12.3	7154	RICH SCOTT	NAPERVILLE	IL		M30-34	642	7:18
3123		6:19:34.9	7082	RONALD J LEUZINGER	WEST ALLIS	WI		M25-29	298	7:18
3124	C	6:19:43.0	5407	GARY L SANDHOLM	DAYTON	IA		M45-49	302	7:18
3125		6:19:52.2	5482	NELSON BORELLI	CHICAGO	IL		M60-64	30	7:18
3126		6:20:08.3	6288	JAMES R MCCARL	BLOOMINGTON	MN		M55-59	87	7:19
3127		6:20:13.5	5205	ANDREW W PARKER	MIKA	MN		M18-24	136	7:19
3128		6:20:45.8	7369	DOUGLAS P AUGUSTIN	SOUTHAMPTON	PA		M18-24	137	7:19
3129		6:20:48.8	5163	ROBERT F THAYS	WAUWATOSA	WI		M50-54	188	7:19
3130		6:20:59.8	6112	MICHAEL S KEARNEY	ST PAUL	MN		M45-49	303	7:20
3131		6:21:09.3	6350	DAVE L BEHRINGER	ST LOUIS PARK	MN		M25-29	299	7:20
3132		6:21:17.0	5652	LEE LOVETT	DEFOREST	WI		M50-54	189	7:20
3133	C	6:21:38.9	5469	BRAD BUXTON	MINNETONKA	MN		M35-39	801	7:20
3134	C	6:21:53.8	5408	DENNIS D DUSOWSKY	MADISON	WI		M40-44	622	7:21
3135		6:21:54.2	7263	BRADLEY E YOUNG	WASECA	MN		M35-39	802	7:21
3136	C	6:21:56.8	7120	TERRY W BANNEN	MINNEAPOLIS	MN		M35-39	803	7:21
3137	C	6:21:57.8	6254	TODD C LEMKE	NO FOND DU LAC	WI		M30-34	643	7:21
3138	C	6:22:05.4	5476	WILLIAM D MILLER	MUKWONAGO	WI		M45-49	304	7:21
3139	C	6:22:22.5	5027	DOUGLAS A KRAMER	MADISON	WI		M45-49	305	7:21
3140		6:22:29.4	5447	MARK S WETHERN	BLOOMINGTON	MN		M35-39	804	7:21
3141		6:22:33.5	5101	MICHAEL J MCGEEN	MILWAUKEE	WI		M35-39	805	7:21
3142		6:22:40.6	5531	RICHARD G WELLS	WILMETTE	IL		M45-49	306	7:22
3143		6:22:44.4	5031	NELS C BECKMAN	HAYWARD	WI		M45-49	307	7:22
3144		6:23:49.7	5285	THOMAS J MARTIN	BAYFIELD	WI		M40-44	623	7:23
3145		6:24:05.3	5108	STEVEN D FREDRICKS	SHEBOYGAN	WI		M35-39	806	7:23
3146		6:24:07.4	6186	WAYNE MAKI	NORTHBROOK	IL		M55-59	88	7:23
3147	C	6:24:30.6	6165	JAMES G STEPHANI	AMHERST	WI		M30-34	644	7:24
3148		6:24:40.8	5490	RANDY E FALKENRATH	HIGHLAND PARK	IL		M35-39	807	7:24
3149		6:24:50.3	5102	PAUL O REILLY	WEST BEND	WI		M40-44	624	7:24
3150		6:25:02.6	5512	TERRY R BEACHLER	PEORIA	IL		M45-49	308	7:24
3151		6:25:13.0	7134	DANIEL A PIPP	STEVENS POINT	WI		M18-24	138	7:24
3152		6:25:37.2	4644	HOWARD C HANSEN	WILLIAMSTON	MI		M40-44	625	7:25
3153		6:26:03.6	6362	RON D ARNOLD	HALES CORNERS	WI		M45-49	309	7:25
3154	C	6:26:05.6	7320	DAVID G REED	NILES	IL		M25-29	300	7:25
3155		6:26:17.3	6134	HANS H ZIMMERMANN	HARTLAND	WI		M60-64	31	7:26
3156		6:26:19.1	5174	TONY GILEROVICH	WAUWATOSA	WI		M45-49	310	7:26
3157		6:26:34.4	6364	PAUL WEST	WAUWATOSA	WI		M35-39	808	7:26
3158		6:26:52.8	5181	JAMES G MAZANEC	CHICAGO	IL		M40-44	626	7:26
3159	C	6:27:14.3	4082	THOMAS F SISULAK	STOUGHTON	WI		M40-44	627	7:27
3160		6:27:15.4	5260	CHARLES L HOSP	WEST BEND	WI		M25-29	301	7:27
3161		6:27:16.8	7161	TOM FRANKE	HILLSBORO	WI		M40-44	628	7:27
3162	C	6:27:17.2	4220	RANDALL SISULAK	CROWNSVILLE	MD		M40-44	629	7:27
3163		6:27:22.6	5225	DICK R LARSEN	HORICON	WI		M45-49	311	7:27
3164		6:27:27.8	5634	RICHARD L SMITH	NORMAL	IL		M50-54	190	7:27
3165		6:27:37.6	7057	JEFFREY N CZYPINSKI	GREEN BAY	WI		M35-39	809	7:27
3166		6:27:43.6	5648	HAGER ANDERSON	QUINNESEC	MI		M55-59	89	7:27
3167	C	6:27:52.9	5519	JOHN P PEEBLES	WESTFIELD	WI		M30-34	645	7:28
3168		6:28:01.4	6229	DANIEL A LEMMENS	SHEBOYGAN	WI		M40-44	630	7:28
3169		6:28:05.2	5377	ALLAN STENMARK	FRANKLIN	WI		M40-44	631	7:28
3170		6:28:13.5	6354	MICHAEL L KIETLINSKI	MOSINEE	WI		M55-59	90	7:28
3171	C	6:28:26.1	5322	GREGORY J KUBENA	NEW BERLIN	WI		M35-39	810	7:28
3172		6:28:33.0	4694	JON D HUMMEL	SHEBOYGAN	WI		M30-34	646	7:28
3173		6:28:36.7	5325	GARY E ROCHA	SEBEWAING	MI		M30-34	647	7:28
3174		6:28:40.7	6388	WILLIAM C KANDLER	NEW HOLSTEIN	WI		M45-49	312	7:28
3175		6:28:52.8	5037	ALLEN R MACKEY	MUSKEGO	WI		M50-54	191	7:29
3176	C	6:28:52.9	7016	GREG J KLATKIEWICZ	BUTTERNUT	WI		M40-44	632	7:29
3177		6:29:00.6	5157	WALTER F BLOCK	MILWAUKEE	WI		M25-29	302	7:29
3178		6:29:25.7	6270	DAN R BERG	SOUTH HAVEN	MN		M35-39	811	7:29
3179		6:29:26.1	5547	THOMAS A BLASCZYK	CHICAGO	IL		M50-54	192	7:29
3180	C	6:29:40.3	5016	ROBERT P BAPES	OAK PARK	IL		M45-49	313	7:30
3181	C	6:29:44.6	5089	PETER C BAPES	THIENSVILLE	WI		M35-39	812	7:30
3182		6:29:59.0	6340	GREGORY B BOWES	STAMFORD	CT		M30-34	648	7:30
3183		6:30:07.4	7074	WILLIAM S LACKIE	BRIGHT'S GROVE	ONT	CAN	M50-54	193	7:30
3184	C	6:30:18.5	5604	ROBERT P WEIDES	ST PAUL	MN		M30-34	649	7:30
3185	C	6:30:21.3	7199	JEFF D MELBY	PORTAGE	WI		M30-34	650	7:30
3186	C	6:30:27.8	7316	MICHAEL VAN STAPPEN	WASHBURN	WI		M35-39	813	7:31
3187		6:30:46.6	6264	CLIFFORD J GIDLUND	BURLINGTON	WI		M40-44	633	7:31
3188		6:30:57.9	5092	BERNARD ZYLSTRA	SHELDON	WI		M55-59	91	7:31
3189		6:31:19.2	5357	DOUGLAS R FOWNES	FOND DU LAC	WI		M45-49	314	7:32
3190	C	6:31:26.6	7087	BJORN WAHL	ASHLAND	OR		M25-29	303	7:32
3191	C	6:31:32.4	7125	GREG M JOHNSON	BELLEVILLE	WI		M25-29	304	7:32
3192		6:31:34.8	6201	RICHARD A POGLITSCH	GREENDALE	WI		M35-39	814	7:32
3193		6:31:56.2	7416	JOHN B ARNOLD	ZUMBRO FALLS	MN		M40-44	634	7:32
3194		6:32:14.9	5219	LARRY L MCMAHON	CHASKA	MN		M50-54	194	7:33
3195		6:32:34.2	5202	THOMAS L KUHLMAN	EDEN PRAIRIE	MN		M40-44	635	7:33
3196		6:32:41.7	5199	PAUL L LECHELER	WAUSAU	WI		M40-44	636	7:33
3197		6:33:02.8	7044	TERRY A CHRISTOPHERSON	SUN PRAIRIE	WI		M40-44	637	7:34
3198		6:33:04.4	6086	RANDY G GOLZ	FORT ATKINSON	WI		M35-39	815	7:34
3199		6:33:05.5	5637	THOMAS W BUGBEE	MINNEAPOLIS	MN		M40-44	638	7:34
3200		6:33:09.9	6385	ERIC R BERG	MADISON	WI		M30-34	651	7:34
3201		6:33:15.4	7037	ED V PILMONAS	HOLMEN	WI		M40-44	639	7:34
3202	C	6:33:32.5	5556	ALEX W MULLIGAN	LAKE MILLS	WI		M30-34	652	7:34
3203		6:33:54.4	5000	ORVILLE R PRUITT	SHEBOYGAN	WI		M55-59	92	7:35
3204	C	6:34:02.2	5551	JAMES B NORTON	NEW HARTFORD	IA		M50-54	195	7:35
3205	C	6:34:06.3	5343	MARK S STACIE	HALES CORNERS	WI		M35-39	816	7:35
3206	C	6:34:21.7	5615	JAMES G DEMLER	PALMYRA	WI		M45-49	315	7:35
3207	C	6:34:47.8	7287	PAUL R MONROE	MINNEAPOLIS	MN		M35-39	817	7:36
3208		6:35:34.9	6076	ROB R STONE	RIPON	WI		M25-29	305	7:36
3209		6:35:35.8	7104	ANDREW I MONK	MADISON	WI		M25-29	306	7:36
3210	C	6:35:35.8	5292	BRUCE L SMITH	EVERGREEN PARK	IL		M30-34	653	7:36
3211	C	6:35:39.7	5483	STEPHEN T PIPP	PEORIA	IL		M30-34	654	7:37
3212		6:35:58.5	6031	BOB WARDA	EVERGREEN PARK	IL		M45-49	316	7:37
3213		6:36:13.1	4318	JON C WALL	FOX POINT	WI		M30-34	655	7:37
3214		6:36:14.4	5620	RICHARD C FRANCOIS	BELLEVILLE	WI		M35-39	818	7:37
3215		6:36:17.9	7017	ROBERT J HAMBLIN	HAYWARD	WI		M35-39	819	7:37
3216		6:36:26.6	7151	RANDY B HANS	JEFFERSON	WI		M35-39	820	7:37
3217		6:36:29.4	6153	GARY L KOZLOSKI	GREEN BAY	WI		M30-34	656	7:37
3218		6:36:50.7	5090	MATT A KOKKO	PELKIE	MI		M70+	6	7:38
3219	C	6:37:31.8	7420	DALE E LANGE	WAUSAU	WI		M30-34	657	7:39
3220		6:37:53.4	6007	GERALD G GRENZ	LAKEVILLE	MN		M40-44	640	7:39
3221		6:37:53.7	7305	TIM M WHITE	OAK PARK	IL		M25-29	307	7:39
3222		6:38:16.7	5005	DAVID E ORKOWSKI	RIVERSIDE	IL		M35-39	821	7:40
3223	C	6:38:49.3	5029	KENNETH A KRUPA	PEORIA	IL		M35-39	822	7:40
3224		6:38:53.0	5210	KENNETH E BYERLEY	CLINTON	WI		M60-64	32	7:40
3225		6:39:18.4	7366	EUGENE R WASCHBUSCH	PRIOR LAKE	MN		M50-54	196	7:41
3226		6:39:50.7	7361	ROSS WILLIAMSON	HAYWARD	WI		M35-39	823	7:41
3227		6:39:59.2	5004	BILL ADAMSKI	MADISON	WI		M40-44	641	7:42
3228	C	6:40:03.0	5041	NORMAN P LITTIG	ELKHART LAKE	WI		M45-49	317	7:42
3229	C	6:40:03.8	6027	JOSEPH R DEROSE	MADISON	WI		M25-29	308	7:42
3230	C	6:40:07.4	6101	ANDREW S DEMOPOULOS	EVANSTON	IL		M25-29	309	7:42
3231	C	6:40:58.8	6382	THOMAS A NORBY	PORTAGE	WI		M30-34	658	7:43
3232	C	6:41:00.9	7440	PAUL D ERICKSON	CIRCLE PINES	MN		M35-39	824	7:43
3233		6:41:02.1	6226	PETER A CHAPUT	MADISON	WI		M25-29	310	7:43
3234	C	6:41:20.2	7379	JAMES N GAMMETER	FITCHBURG	WI		M35-39	825	7:43
3235		6:41:22.8	6066	DOUGLAS R HOELSCHER	GOLDEN VALLEY	MN		M50-54	197	7:43
3236		6:41:51.3	5619	DENNIS R MADDEN	WAUWATOSA	WI		M40-44	642	7:44
3237		6:42:10.2	6056	REIJO K KALLIO	DES PLAINES	IL		M50-54	198	7:44
3238		6:42:19.7	6131	DAVE WHITAKER	LAKE ELMO	MN		M40-44	643	7:44
3239	C	6:42:28.1	5072	THOMAS A LINK	MILWAUKEE	WI		M50-54	199	7:44
3240		6:42:29.3	3078	WILLIAM M CHESTER JR	MILWAUKEE	WI		M65-69	20	7:44
3241	C	6:42:32.0	5465	JOHN M ORSO	CRYSTAL LAKE	IL		M35-39	826	7:44
3242		6:42:48.7	6139	TIMOTHY M MCRAITH	EAU CLAIRE	WI		M25-29	311	7:45
3243	C	6:42:57.4	5296	JONATHAN J PHILLIP	NEENAH	WI		M30-34	659	7:45
3244		6:43:05.1	6348	PAUL T MISIK	CALEDONIA	IL		M35-39	827	7:45
3245		6:43:06.0	5003	PAUL G CISLER	APPLETON	WI		M35-39	828	7:45
3246	C	6:43:17.5	7322	RONALD G MCMULLIN	STEVEN POINT	WI		M25-29	312	7:45
3247	C	6:43:20.1	5252	WILLIAM L MORRIS JR	WAUSAU	WI		M45-49	318	7:45
3248		6:43:27.1	6149	MICHAEL A SANDRETTO	NEENAH	WI		M40-44	644	7:46
3249		6:43:34.9	5291	JOHN A RADOSZEWSKI	MILWAUKEE	WI		M40-44	645	7:46
3250		6:43:40.3	5387	JOHN E CALAMARI	LAKE VILLA	IL		M40-44	646	7:46
3251	C	6:43:46.5	7124	DAVID R ACE	BELLEVILLE	WI		M25-29	313	7:46
3252	C	6:43:46.9	6367	MARK A SLADEK	CHICAGO	IL		M30-34	660	7:46
3253	C	6:43:55.1	7439	BARRY J OMEARA	ROSEVILLE	MN		M45-49	319	7:46
3254		6:44:02.4	5008	BOB CRAMER	BROOKFIELD	WI		M35-39	829	7:46
3255		6:44:09.2	5259	SCOTT J GOBELI	WHITEFISH BAY	WI		M25-29	314	7:46
3256		6:44:15.2	5159	SEV KNUDSEN	MENOMONEE FALLS	WI		M50-54	200	7:46
3257	C	6:44:21.6	7370	MARK A BOHNHORST	MINNEAPOLIS	MN		M40-44	647	7:47
3258		6:44:25.6	7089	GARY M LEMOINE	MARSHFIELD	WI		M35-39	830	7:47
3259		6:44:27.0	6309	WARREN R JEZIORSKI	SOUTH MILWAUKEE	WI		M40-44	648	7:47
3260		6:44:31.8	3059	LEONARD E GIBBS	EAU CLAIRE	WI		M45-49	320	7:47
3261	C	6:44:33.4	5118	JOHN M SCHNELL	RICE LAKE	WI		M55-59	93	7:47
3262		6:44:46.5	6230	THOMAS A NICCOLAI	BURLINGTON	WI		M35-39	831	7:47
3263		6:44:51.8	5063	ROBERT E FRIEND	GRIFFITH	IN		M40-44	649	7:47
3264		6:45:03.7	7382	BRIAN C RUESCH	WISC RAPIDS	WI		M35-39	832	7:47
3265	C	6:45:11.6	5271	DANIEL W FLORY	EDINA	MN		M55-59	94	7:48
3266	C	6:45:14.6	5139	JEFFREY D SKORACZEWSKI	WASHBURN	WI		M35-39	833	7:48
3267		6:45:18.7	7248	JOHN T BRUSKEWITZ	MILWAUKEE	WI		M35-39	834	7:48
3268	C	6:45:23.4	5069	DAVID J WHERRITT	ASHLAND	WI		M40-44	650	7:48
3269		6:45:48.4	6059	RONALD H MERKEL JR	WAUKESHA	WI		M25-29	315	7:48
3270		6:45:48.6	7027	RICHARD E LINDSETH	WINONA	MN		M45-49	321	7:48
3271		6:45:54.2	4203	DAVID W PAULSON	RACINE	WI		M40-44	651	7:48
3272		6:45:55.8	5079	RONALD H MERKEL SR	WEST ALLIS	WI		M50-54	201	7:48
3273		6:46:06.4	5478	DANIEL J WENKMAN	JEFFERSON	WI		M45-49	322	7:49
3274	C	6:46:09.6	5486	KEITH E OKAN	MINNEAPOLIS	MN		M25-29	316	7:49
3275		6:46:11.9	6060	LEON R AYERS	STEVENS POINT	WI		M35-39	835	7:49
3276		6:46:15.8	7394	ROBERT A NORGARD	SAN FRANCISCO	CA		M55-59	95	7:49
3277		6:46:29.5	5057	TERRENCE R BUTLER	AVON LAKE	OH		M35-39	836	7:49
3278	C	6:46:33.9	7106	PAUL M CHRISTENSON	STILLWATER	MN		M35-39	837	7:49
3279	C	6:46:35.0	5606	RICHARD J BOGACZ	DEERFIELD	IL		M35-39	838	7:49
3280		6:46:38.5	6008	JOHN S LUKAS	MANITOWOC	WI		M40-44	652	7:49
3281	C	6:46:40.7	5272	HENRY E KAZMIER	OGDEN DUNES	IN		M60-64	33	7:49
3282	C	6:47:01.9	6278	MERLYN V DAMMER	HERMANTOWN	MN		M45-49	323	7:50
3283		6:47:15.4	5638	BYRON D JOHNSON	DULUTH	MN		M40-44	653	7:50
3284		6:47:19.2	7163	SIMON J FOSTER	CHICAGO	IL		M30-34	661	7:50
3285		6:47:27.0	5257	CHARLES E VREELAND	KALAMAZOO	MI		M50-54	202	7:50
3286		6:47:28.1	7300	TODD M ANDERSON	MINNEAPOLIS	MN		M25-29	317	7:50
3287		6:47:59.7	5066	JOSEPH W SOUTHWORTH	NORTH PRAIRIE	WI		M45-49	324	7:51
3288		6:48:30.9	5586	GARRY W DOEPKE	SCHOFIELD	WI		M40-44	654	7:51
3289		6:48:34.5	6072	KEITH A BARNHART	YORKVILLE	IL		M30-34	662	7:51
3290	C	6:49:01.8	5522	DANIEL E BRAGEE	INVER GROVE HTS	MN		M25-29	318	7:52
3291	C	6:49:23.5	5514	FRED JACOBS JR	GURNEE	IL		M45-49	325	7:52
3292		6:49:29.0	6343	JOHN B MERRITT	CHICAGO	IL		M30-34	663	7:52
3293		6:49:31.3	5540	BRAD J HOLIDAY	NEWTOWN	PA		M35-39	839	7:53
3294		6:49:41.6	7255	RICHARD A SCHMIDT	STILLWATER	MN		M35-39	840	7:53
3295	C	6:49:41.8	5599	ERIK K TJARKSEN	WAUKEGAN	IL		M25-29	319	7:53
3296	C	6:50:25.0	6203	MIKE L HATCH	WEST BEND	WI		M45-49	326	7:54
3297		6:50:36.1	7367	MARK A FONSTAD	OSHKOSH	WI		M18-24	139	7:54
3298		6:51:09.7	7063	JON M SCOFIELD	SOUTH BEND	IN		M35-39	841	7:54
3299	C	6:51:13.1	7088	RUSSELL J HENNING	SHEBOYGAN	WI		M35-39	842	7:54
3300	C	6:51:19.9	6068	JEFFREY D OLSON	LOMBARD	IL		M18-24	140	7:55
3301		6:51:26.3	5299	FREDERICK R KUNDERT	CEDAR GROVE	WI		M30-34	664	7:55
3302		6:51:29.4	5039	TIMOTHY P RUTKOSKE	WEST BEND	WI		M45-49	327	7:55
3303		6:51:43.9	7397	WILLIAM J BECKMANN	WEST ALLIS	WI		M45-49	328	7:55
3304	C	6:51:57.5	5516	BYRON J PETERSON	MADISON	WI		M30-34	665	7:55
3305	C	6:52:04.9	6137	GORDON F STATZ	MONONA	WI		M25-29	320	7:55
3306		6:52:23.5	7132	PATRICK S BRADLEY	DUBUQUE	IA		M25-29	321	7:56
3307	C	6:52:36.2	4430	PETER J KOBIN	WAUWATOSA	WI		M30-34	666	7:56
3308		6:53:48.2	7110	DONALD E SWANSON	GREEN BAY	WI		M35-39	843	7:57
3309	C	6:54:25.1	6146	DAVID A BARTELS	MOUND	MN		M35-39	844	7:58
3310	C	6:54:29.2	6236	GREGORY J LINDEN	MINNEAPOLIS	MN		M30-34	667	7:58
3311		6:54:32.7	5215	RICHARD A CARLSON	DELAVAN	WI		M60-64	34	7:58
3312	C	6:54:50.6	7035	JAMES M KALNY	DEPERE	WI		M35-39	845	7:59
3313		6:54:56.3	4656	KEIICHI KARIUDA	OMIYA MACHI NAE	GUN	JAP	M55-59	96	7:59
3314		6:54:58.2	6074	GEORGE W JOHNSON	WILLIAMS BAY	WI		M40-44	655	7:59
3315	C	6:55:00.6	7355	THOMAS J MITORAJ	STREAMWOOD	IL		M30-34	668	7:59
3316		6:55:30.0	5431	DENNIS J CERNEY	MUKWONAGO	WI		M30-34	669	7:59
3317	C	6:55:37.9	4037	TOM C KALWITZ	APPLETON	WI		M40-44	656	7:60
3318		6:56:33.9	7170	HARVEY J FAIRMAN	WINNIPEG	MAN	CAN	M60-64	35	8:01
3319		6:56:47.0	5397	JOSEPH E RAMSAK	GURNEE	IL		M40-44	657	8:01
3320		6:56:55.6	7211	RICHARD S TRENKMANN	CHICAGO	IL		M45-49	329	8:01
3321		6:57:13.5	6028	RICHARD F ZICCARELLI	GREENFIELD	WI		M50-54	203	8:01
3322	C	6:57:16.5	6360	PHILIP J PROSEN	BIG BEND	WI		M30-34	670	8:01
3323		6:57:29.4	6085	GORDON A RATHKE	GERMANTOWN	WI		M50-54	204	8:02
3324		6:57:41.1	5186	BURTON L VICKERY	BROWN DEER	WI		M30-34	671	8:02
3325	C	6:57:52.0	6121	PER A DANFORS	ELM GROVE	WI		M55-59	97	8:02
3326		6:58:12.4	7453	GARY T BALCOME	MILLVILLE	MN		M40-44	658	8:03
3327		6:58:14.8	6065	RAMESH AJITAPRASAD	MINNETONKA	MN		M30-34	672	8:03
3328		6:59:11.0	5239	MICHAEL R GAUDRY	LAGUNA NIGUEL	CA		M40-44	659	8:04

MEN'S DYNO AMERICAN BIRKEBEINER RESULTS

RANK	CLS	FINAL TIME	BIB	NAME	HOMETOWN	ST	NAT	CLASS	CL RANK	25%	PACE MN/KM
3329		6:59:18.4	5144	MYLES S RICHMOND	MARSHFIELD	WI		M60-64	36		8:04
3330	C	6:59:25.6	7241	DAVID E DUNCOMBE	APPLETON	WI		M30-34	673		8:04
3331	C	6:59:36.4	4612	BOB CARR	CHASSELL	MI		M40-44	660		8:04
3332		7:00:04.6	6368	MICHAEL L WILKINSON	SHOREWOOD	IL		M30-34	674		8:05
3333	C	7:00:08.3	6002	JACK C DEERING	MADISON	WI		M45-49	330		8:05
3334		7:00:32.8	5149	STEVEN R SPRAIN	STOUGHTON	WI		M35-39	846		8:05
3335		7:00:45.8	5416	MARK W QUINN	NEENAH	WI		M35-39	847		8:05
3336		7:00:56.6	5109	ROY A MANDEL	APPLETON	WI		M45-49	331		8:06
3337		7:01:05.1	6081	JOHN A LIDEN	MINNEAPOLIS	MN		M35-39	848		8:06
3338		7:01:25.5	7318	THOMAS OBRIEN	GLENVIEW	IL		M30-34	675		8:06
3339		7:01:28.0	5015	JAMES C LAROCHELLE	EVANSTON	IL		M45-49	332		8:06
3340		7:02:01.4	7059	HOWARD G HAMNES	TRENTON	MI		M30-34	676		8:07
3341	C	7:02:53.3	7179	JOHN A STERBA	XENIA	OH		M35-39	849		8:08
3342		7:02:55.2	6023	RUDY F MAHLER JR	SHEBOYGAN	WI		M40-44	661		8:08
3343		7:03:18.7	7085	CARL B VOSS	DES MOINES	IA		M40-44	662		8:08
3344		7:03:22.7	6079	JAMES A ABBOTT	WINONA	MN		M45-49	333		8:09
3345	C	7:03:31.1	5559	JAMES G VENNIE	MAZOMANIE	WI		M40-44	663		8:09
3346		7:03:43.7	7386	FLORIN BERCA	OAK PARK	IL		M40-44	664		8:09
3347	C	7:04:10.3	5605	KEVIN G BOHRER	EDINA	MN		M18-24	141		8:09
3348		7:04:20.4	6381	ROBERT M STEINKE	EAGLE	WI		M35-39	850		8:10
3349	C	7:05:20.6	5204	BERNHARD C TJARKSEN	LAKE BLUFF	IL		M60-64	37		8:11
3350		7:05:39.3	6070	HERBERT LAURITZEN	MINNEAPOLIS	MN		M60-64	38		8:11
3351		7:06:03.5	7121	BOB M WINDING	MINNEAPOLIS	MN		M30-34	677		8:12
3352	C	7:06:05.9	7130	JOHN D HAESLER	MINNEAPOLIS	MN		M30-34	678		8:12
3353	C	7:06:14.8	7203	MCALLISTER J FARON	CHICAGO	IL		M25-29	322		8:12
3354	C	7:06:19.7	6384	PAUL R HOLTAN	MADISON	WI		M30-34	679		8:12
3355		7:06:42.4	6242	TERRY D BLOMBERG	SIOUX FALLS	SD		M35-39	851		8:12
3356	C	7:06:53.6	6013	DANNY E GILCHRIST	STEVENS POINT	WI		M30-34	680		8:13
3357	C	7:06:57.3	6045	DUWAYNE J GILCHRIST JR	GREEN BAY	WI		M35-39	852		8:13
3358		7:07:11.4	7064	MARK P BOUSHELE	OSHKOSH	WI		M30-34	681		8:13
3359	C	7:07:12.6	5251	GILMAN R THOMPSON	MILWAUKEE	WI		M55-59	98		8:13
3360		7:07:50.9	5220	ROGER H BUCK	MENOMONEE FALLS	WI		M45-49	334		8:14
3361	C	7:08:05.7	7217	ROBERT G CARR	ORLAND PARK	IL		M30-34	682		8:14
3362	C	7:08:16.9	5628	GORDON M COONS	MINNEAPOLIS	MN		M40-44	665		8:14
3363	C	7:08:57.8	4166	JOHN R SCHULTZ	BARABOO	WI		M35-39	853		8:15
3364		7:08:59.1	6219	TIM E CALDER	OSHKOSH	WI		M25-29	323		8:15
3365		7:09:05.9	7185	OWEN IVERSEN	WILLOWDALE	ONT	CAN	M45-49	335		8:15
3366	C	7:09:08.9	7043	JOE RUSINEK	TORONTO	ONT	CAN	M45-49	336		8:15
3367		7:10:01.4	6040	TERRY L GRAHAM	PLYMOUTH	MN		M55-59	99		8:16
3368		7:10:28.2	5639	JOHN W WALKER	SO MILWAUKEE	WI		M45-49	337		8:17
3369		7:10:49.9	7396	JIM B BOLSTAD	SHOREWOOD	WI		M35-39	854		8:17
3370		7:11:13.6	7315	TROY TOSKE MITCH	CHIPPEWA FALLS	WI		M18-24	142		8:18
3371		7:11:13.8	5006	JOSEPH HERMOLIN	MADISON	WI		M50-54	205		8:18
3372		7:11:46.4	5030	ELMER WB HASSETT	CABLE	WI		M65-69	21		8:18
3373		7:12:01.5	3502	JIM V STOKOSA	STEVENS POINT	WI		M35-39	855		8:18
3374		7:12:56.0	6342	BOGUSLAW T WALASIAK	EL PASO	TX		M35-39	856		8:20
3375		7:13:25.5	5592	JOEL P PYATSKOWIT	SHAWANO	WI		M18-24	143		8:20
3376	C	7:14:36.3	7103	MARK A STECKHAHN	WEST ALLIS	WI		M40-44	666		8:21
3377		7:14:37.1	6014	MARSHALL L SHIRD	MADISON	WI		M45-49	338		8:21
3378		7:14:47.2	5333	STEVEN K MATHENY	WARRENVILLE	IL		M30-34	683		8:22
3379	C	7:14:50.6	7258	DONALD M RUSSELL	PAPILLION	NE		M35-39	857		8:22
3380		7:15:32.2	5434	GARY C CARGILL	ST CLOUD	MN		M45-49	339		8:23
3381		7:16:05.5	7352	JEFFREY L FILTER	REEDSBURG	WI		M30-34	684		8:23
3382		7:16:21.0	5045	CRAIG A HEILMAN	APPLETON	WI		M25-29	324		8:23
3383		7:16:35.5	5603	DAVID E FUMO	MICHIGAN CITY	IN		M30-34	685		8:24
3384		7:16:57.7	7399	ROBERT E KAHNG	CHICAGO	IL		M30-34	686		8:24
3385		7:17:25.9	6036	MICHAEL J EFFINGER	WAUKESHA	WI		M30-34	687		8:25
3386		7:17:48.9	5651	JOHN R PAULUS	LANGHORNE	PA		M35-39	858		8:25
3387		7:18:15.0	7233	PAUL J AHERN	ST PAUL	MN		M40-44	667		8:26
3388		7:18:44.9	6262	JAMES F DWORSCHACK	RICHFIELD	WI		M35-39	859		8:26
3389	C	7:18:47.1	5593	ALBIN KOZLOWSKI	PALOS PARK	IL		M50-54	206		8:26
3390		7:19:02.7	5106	DAVID L MIDDLETON	ARLINGTON HTS	IL		M55-59	100		8:27
3391	C	7:19:55.5	5067	BOB SEDIVEC	WOODSTOCK	IL		M40-44	668		8:28
3392		7:19:58.0	7098	JOHN GESSNER	STAMFORD	CT		M30-34	688		8:28
3393		7:21:16.6	6118	JOHN R OLSON	MINNEAPOLIS	MN		M50-54	207		8:29
3394		7:21:22.5	4051	MICHAEL H CRAEMER	ST LOUIS PK	MN		M25-29	325		8:29
3395	C	7:21:25.9	7356	BRIAN J LEAHY	STEVENS POINT	WI		M18-24	144		8:29
3396		7:22:03.0	5415	JAMES B NOLD	WAUNAKEE	WI		M40-44	669		8:30
3397	C	7:22:11.0	6366	JOSEPH M HEFLIN	WOOD DALE	IL		M30-34	689		8:30
3398	C	7:22:17.7	5160	EVERETT A BEGUIN JR	ONALASKA	WI		M50-54	208		8:30
3399	C	7:22:23.1	5084	J ERIK BEGUIN	ONALASKA	WI		M18-24	145		8:30
3400		7:22:55.4	7284	ARTHUR C HAY	CORNUCOPIA	WI		M35-39	860		8:31
3401		7:23:27.4	6053	HARVEY L JOHNSON	MILWAUKEE	WI		M60-64	39		8:32
3402		7:23:55.7	5329	NEIL W BROOKS	NEW BERLIN	WI		M30-34	690		8:32
3403	C	7:24:07.5	7270	RUSSELL L WOOD	OGLESBY	IL		M50-54	209		8:32
3404	C	7:24:20.4	7253	WILLIAM H VIERGUTZ	COVINGTON	MI		M30-34	691		8:33
3405		7:24:53.3	6005	DAVE R MERKLEIN	WAUWATOSA	WI		M25-29	326		8:33
3406		7:25:10.7	5433	ALFRED P PYATSKOWIT	SHAWANO	WI		M40-44	670		8:34
3407		7:25:25.5	6276	DAVID MINGE	MONTEVIDEO	MN		M45-49	340		8:34
3408	C	7:25:43.4	7319	BOB H ILLY	PROSPECT HTS	IL		M18-24	146		8:34
3409		7:25:44.7	5626	WARREN DEASON	LAKE ZURICH	IL		M30-34	692		8:34
3410		7:26:43.6	6125	DAVID M JANISH	MOUND	MN		M30-34	693		8:35
3411		7:27:12.4	7409	KEITH A JARDINE	NAPLE	WI		M35-39	861		8:36
3412	C	7:29:25.6	7249	DAVID A OLSON	CEDAR RAPIDS	IA		M25-29	327		8:39
3413	C	7:29:38.3	7353	THOMAS C NYKIEL	SKOKIE	IL		M30-34	694		8:39
3414	C	7:30:27.2	7131	JAMES R COLEMAN	MINNEAPOLIS	MN		M40-44	671		8:40
3415	C	7:30:30.0	7259	RUSSELL J LEE	SCHOFIELD	WI		M40-44	672		8:40
3416		7:30:33.8	7011	FRANCIS J LEE	PARK FALLS	WI		M35-39	862		8:40
3417	C	7:30:37.5	7260	STEVEN E LEE	MANITOWISH WTRS	WI		M40-44	673		8:40
3418		7:30:38.1	5419	STEPHEN C LEE	BROOKFIELD	IL		M40-44	674		8:40
3419		7:30:52.3	7392	JAMES E MANNETTE	SKOKIE	IL		M18-24	147		8:40
3420	C	7:31:03.0	5062	RICHARD A LUEDKE	WAUSAU	WI		M45-49	341		8:40
3421		7:32:36.5	6006	HAROLD K FELTZ	YORKVILLE	IL		M55-59	101		8:42
3422		7:33:13.1	6302	BILL T SCOTT	HINSDALE	IL		M35-39	863		8:43
3423	C	7:33:26.3	6097	ALAN L SYKES	RICE LAKE	WI		M35-39	864		8:43
3424	C	7:33:34.4	6122	WILLIAM C ALLEN	FORT ATKINSON	WI		M50-54	210		8:43
3425		7:33:49.4	6037	GEORGE TARBAY	DEKALB	IL		M40-44	675		8:44
3426		7:34:14.5	7282	THOMAS V JURSS	GREENFIELD	WI		M30-34	695		8:44
3427	C	7:35:10.1	6339	JOHN F ERICKSON	BERWYN	IL		M50-54	211		8:45
3428		7:36:06.4	6049	BILL TON	RICHTON PARK	IL		M40-44	676		8:46
3429		7:36:17.1	5059	STEVE J GEBERT	RICHFIELD	WI		M30-34	696		8:46
3430	C	7:36:22.3	6341	PETER G WYSGALLA	CHICAGO	IL		M40-44	677		8:47
3431		7:36:43.4	6058	TERRENCE A BREHMER	MILWAUKEE	WI		M35-39	865		8:47
3432		7:37:19.4	7067	JAMES M ISAACSON	CADOTT	WI		M35-39	866		8:48
3433		7:37:24.8	7274	DELON R UNDERBAKKE	MADISON	WI		M35-39	867		8:48
3434	C	7:37:57.7	7229	JOHNIE S ROBERTS	SPRINGVILLE	IA		M40-44	678		8:48
3435	C	7:38:08.7	7421	ERIC R JOHNSON	MENOMONIE	WI		M25-29	328		8:49
3436	C	7:38:41.3	5020	JOHN R SLIVON	CHISHOLM	MN		M50-54	212		8:49
3437		7:39:07.7	6129	MILTON A STRAUSS	DUBLIN	OH		M65-69	22		8:50
3438	C	7:40:12.2	6218	JAMES D TEMMER	MADISON	WI		M25-29	329		8:51
3439		7:40:45.4	5344	PHILIP H DEGER	STEVENS POINT	WI		M35-39	868		8:52
3440		7:42:24.8	7204	KENNETH R BALESTRIERI	ELKHORN	WI		M25-29	330		8:54
3441	C	7:42:43.5	7280	CHUCK UTERMOHLEN	NEW BERLIN	WI		M35-39	869		8:54
3442		7:42:53.0	7427	GRAHAM MCLEAN	LYMM, CHESHIRE		UK	M50-54	213		8:54
3443		7:42:59.3	7033	JAMES SCHWARTZ	SAN ANTONIO	TX		M45-49	342		8:54
3444		7:43:22.0	7323	DOUGLAS R LEPRO	MADISON	WI		M18-24	148		8:55
3445		7:43:47.9	7291	BRIAN F LAMMERS	MADISON	WI		M18-24	149		8:55
3446		7:45:56.0	7303	TIMOTHY A DAMRON	MADISON	WI		M30-34	697		8:58
3447	C	7:48:40.2	6133	RICHARD E RADTKE	ELMHURST	IL		M30-34	698		9:01
3448	C	7:48:53.8	5584	RENATO V CERVELLI	SOUTH BEND	IN		M70+	7		9:01
3449	C	7:51:00.0	7021	RICHARD A AZZARO	SILVER SPRING	MD		M45-49	343		9:03
3450	C	7:52:00.2	6361	WILLIAM P REHM	SAN FRANCISCO	CA		M35-39	870		9:05
3451		7:52:19.8	6378	MICHAEL A MILLER	MADISON	WI		M30-34	699		9:05
3452	C	7:52:26.5	6035	LEO V FINLEY	SCHAUMBURG	IL		M30-34	700		9:05
3453	C	7:53:26.0	6359	EDWARD H MEYER	RACINE	WI		M40-44	679		9:06
3454	C	7:53:58.3	7345	ERIC D MEYERS	CHICAGO	IL		M25-29	331		9:07
3455	C	7:55:50.0	6358	JAMES S PROSEN	BIG BEND	WI		M35-39	871		9:09
3456		7:56:20.8	7454	DAVID A TYKWINSKI	SHAKOPEE	MN		M30-34	701		9:10
3457		7:56:26.7	6080	GEORGE W CIPOV	WINONA	MN		M50-54	214		9:10
3458		7:57:56.8	7188	CHARLES S WOOD	KILDEER	IL		M30-34	702		9:11
3459		7:58:00.1	7189	DANIEL G HENDERSON	HINSDALE	IL		M35-39	872		9:12
3460		7:58:11.5	7245	MICHAEL G NIXON	CHICAGO	IL		M30-34	703		9:12
3461	C	7:59:19.6	5576	JOSEPH A STATZ	MONONA	WI		M55-59	102		9:13
3462	C	8:01:04.7	6092	TONY C MILLER	NEW BERLIN	WI		M30-34	704		9:15
3463	C	8:01:09.5	7022	ROBERT M ANDERSEN	SPRINGFIELD	VA		M40-44	680		9:15
3464	C	8:01:15.9	5078	JIM B MIKOLAJEK	MILWAUKEE	WI		M40-44	681		9:15
3465		8:01:38.1	7169	DONALD E WALSH	PARK RIDGE	IL		M40-44	682		9:16
3466		8:04:09.9	4076	WALTER ADE	SPRINGFIELD	IL		M60-64	40		9:19
3467		8:05:04.0	5318	TERRY P LUBY	ELMHURST	IL		M25-29	332		9:20
3468		8:09:21.6	7147	DALE L PUTNAM	DECORAH	IA		M30-34	705		9:25
3469	C	8:13:47.3	5487	JOHN BECKER	DOWNERS GROVE	IL		M30-34	706		9:30
3470	C	8:23:36.0	7422	THOMAS H CARLETON	MCFARLAND	WI		M40-44	683		9:41
3471	C	8:28:40.0	6208	DOUGLAS J IVERSON	NEENAH	WI		M35-39	873		9:47

WOMEN'S DYNO AMERICAN BIRKEBEINER RESULTS

RANK	CLS	FINAL TIME	BIB	NAME	HOMETOWN	ST	NAT	CLASS	CL RANK	25%	PACE MN/KM
1		2:26:13.4	234	NINA SKEIME	OSLO		NOR	F25-29	1	Y	2:49
2		2:30:11.8	244	LAURA MCCABE	SUMMIT PARK	UT		F25-29	2	Y	2:53
3		2:33:07.5	230	LYNNE CECIL-JOHNSON	MAPLE GROVE	MN		F30-34	1	Y	2:57
4		2:33:40.7	247	ANNE JAHREN	OLSO		NOR	F25-29	3	Y	2:57
5		2:38:29.9	228	AMY E CICHANOWSKI	WINONA	MN		F18-24	1	Y	3:03
6		2:38:40.9	627	BONNIE J WEISKOPF	MARQUETTE	MI		F18-24	2	Y	3:03
7		2:38:54.7	233	LAURA WILSON	MONTPELIER	VT		F18-24	3	Y	3:03
8		2:39:47.0	243	KELLY KIMBALL	FAIRBANKS	AK		F25-29	4	Y	3:04
9		2:40:28.6	246	SUE RANDALL	PARK CITY	UT		F25-29	5	Y	3:05
10		2:40:30.2	237	CINDY A KRUSE	CABLE	WI		F30-34	2	Y	3:05
11		2:40:32.5	232	SUZANNE P KING	ST PAUL	MN		F25-29	6	Y	3:05
12		2:41:55.0	227	LYNN A CAPEN	MARQUETTE	MI		F35-39	1	Y	3:07
13		2:42:09.3	226	ANGIE B ROBINSON	BURNSVILLE	MN		F18-24	4	Y	3:07
14		2:43:34.6	235	MUFFY L RITZ	KETCHUM	ID		F30-34	3	Y	3:09
15		2:44:06.8	238	DIANE M HOLLIDAY-WELSH	DULUTH	MN		F30-34	4	Y	3:09
16		2:44:09.6	637	VICKI S NEWBURY	MARQUETTE	MI		F18-24	5	Y	3:09
17		2:44:25.9	236	JENNIFER M RYAN	MARQUETTE	MI		F25-29	7	Y	3:10
18		2:44:37.8	242	JAN L GUENTHER	LONG LAKE	MN		F30-34	5	Y	3:10
19		2:45:18.9	646	JULIANNE SOUTHWELL	MARQUETTE	MI		F18-24	6	Y	3:11
20		2:45:33.6	229	ALISON A KIESEL	KETCHUM	ID		F35-39	2	Y	3:11
21		2:49:54.3	231	JOANN M HANOWSKI	DULUTH	MN		F35-39	3	Y	3:16
22		2:50:01.0	250	JANE STEVENSON	MADISON	WI		F40-44	1	Y	3:16
23		2:50:17.7	248	SARAH J LEHTO	LAURIUM	MI		F25-29	8	Y	3:16
24		2:50:47.8	523	MURIEL B GILMAN	BEMIDJI	MN		F40-44	2	Y	3:17
25		2:51:47.6	241	KRISTIN B BARNES	AMHERST JCT	WI		F30-34	6	Y	3:18
26		2:52:27.5	240	CAROLYN TIERNAN	BISHOP	CA		F40-44	3	Y	3:19
27		2:52:33.3	249	SUSAN M ROCKWOOD	MINNEAPOLIS	MN		F35-39	4	Y	3:19
28		2:52:40.3	433	REGINA A PALIS	BROOKLYN PARK	MN		F25-29	9	Y	3:19
29		2:58:43.4	2593	MARY KAY AUFRANCE	MERCER ISLAND	WA		F35-39	5	Y	3:26
30		2:58:56.0	298	RUTH BAXTER	ASPEN	CO		F35-39	6	Y	3:26
31		2:59:25.1	398	ELIZABETH SCHLUTER	OCONOMOWOC	WI		F45-49	1	Y	3:27
32		3:00:00.3	2627	JENNIFER A RIDDLE	MADISON	WI		F25-29	10	Y	3:28
33		3:01:06.1	245	ROBIN L TEDLUND	DULUTH	MN		F30-34	7	Y	3:29
34		3:03:04.4	680	PAMELA A SOLBERG-TAPPER	DULUTH	MN		F35-39	7	Y	3:31
35		3:04:13.4	290	CAROLYN A CHATTERTON	BRUCE	WI		F40-44	4	Y	3:33
36		3:04:58.3	540	LESLIE A TRABANT	EAGAN	MN		F30-34	8	Y	3:33
37		3:06:46.9	239	SONJA M BORNDALE	HASTINGS	MN		F25-29	11	Y	3:36
38		3:07:37.8	2224	ROBIN L PIPER	DULUTH	MN		F35-39	8	Y	3:36
39		3:07:55.6	2416	KATI A CAMPBELL	MINNEAPOLIS	MN		F45-49	2	Y	3:37
40		3:08:31.3	308	MARILYN L FRANZEN	PLYMOUTH	MN		F35-39	9	Y	3:38
41		3:08:53.5	2546	HEIDI L BOBERG	MARQUETTE	MI		F18-24	7	Y	3:38
42		3:09:07.5	2050	BARBARA JENSEN	MADISON	WI		F25-29	12	Y	3:38

WOMEN'S DYNO AMERICAN BIRKEBEINER RESULTS

RANK	CLS	FINAL TIME	BIB	NAME	HOMETOWN	ST	NAT	CLASS	CL RANK	25%	PACE MN/KM
43		3:09:12.9	2347	BARBARA C BRADLEY	WAUSAU	WI		F30-34	9	Y	3:38
44		3:09:44.3	443	CASSANDRA M CIBIK-MOELLE	EGG HARBOR	WI		F35-39	10	Y	3:39
45		3:10:45.3	2374	SYDNEY D RINGHEIM	MARQUETTE	MI		F18-24	8	Y	3:40
46		3:11:15.8	2826	YNGEGERD HAUKNES	1370 ASKER		NOR	F30-34	10	Y	3:41
47		3:12:15.3	3740	KATHY A MADDOCK	MADISON	WI		F25-29	13	Y	3:42
48		3:13:05.7	2229	KATHY A NAGLAK	NEW HOPE	MN		F30-34	11	Y	3:43
49		3:13:06.6	2073	CARMEN C SCHROEDER	STURGEON BAY	WI		F35-39	11	Y	3:43
50		3:13:34.3	2315	ELIZABETH A HOLLIDAY	DULUTH	MN		F25-29	14		3:43
51		3:13:38.7	2458	SUSAN M WURZER	STEVENS POINT	WI		F30-34	12	Y	3:43
52		3:14:26.7	2501	CONNIE L PROCTOR	HAYWARD	WI		F30-34	13	Y	3:44
53		3:15:14.3	2255	WENDY L SIMS	PORTLAND	OR		F35-39	12	Y	3:45
54		3:15:39.2	3276	BOBBI S JOHNSON	HOUGHTON	MI		F25-29	15		3:46
55		3:15:50.5	2179	MARYANN K LEMKE	PEWAUKEE	WI		F30-34	14	Y	3:46
56		3:16:37.5	2015	BETH A MORGAN	HAYWARD	WI		F30-34	15	Y	3:47
57		3:17:44.5	2692	DEBBIE COOTER	TWO HARBORS	MN		F40-44	5	Y	3:48
58		3:18:24.7	2507	AUDRAE R COURY	BRATTLEBORO	VT		F45-49	3	Y	3:49
59		3:19:28.9	2463	ELIZABETH A REED	NORTHFIELD	MN		F25-29	16		3:50
60		3:20:38.4	495	DIANE B MULLEN	ORCHARD PARK	NY		F30-34	16	Y	3:52
61		3:22:30.7	445	KAREN M COOK	RHINELANDER	WI		F35-39	13	Y	3:54
62		3:23:42.3	543	PATTI A KAUFMANN	SEATTLE	WA		F30-34	17		3:55
63		3:24:59.3	2078	CAROLYN C SENTY	MADISON	WI		F40-44	6	Y	3:57
64		3:25:26.5	2125	MARCIA L ENGEBRETSON	HAYWARD	WI		F35-39	14	Y	3:57
65		3:26:37.4	3790	MONICA M PETERS	NORTHFIELD	MN		F18-24	9		3:58
66		3:26:51.2	3244	SANDY L LOTTO	EAGLE RIVER	WI		F25-29	17		3:59
67		3:27:47.0	528	JANA HLAVATY	KEYSTONE RESORT	CO		F50-54	1	Y	3:60
68		3:27:53.1	2191	CARRiE KELM	SOBIESKI	WI		F35-39	15	Y	3:60
69		3:27:55.1	3726	LOUISE E HERRICK	GRAYLING	MI		F30-34	18		3:60
70		3:28:00.3	2418	TONI POPP	PHILLIPS	WI		F45-49	4	Y	4:00
71		3:28:32.5	2505	DEBORAH L STUMPF	GREEN BAY	WI		F25-29	18		4:01
72		3:28:53.0	3095	KAREN J POSSLEY	CHIPPEWA FALLS	WI		F35-39	16	Y	4:01
73		3:29:37.5	2542	LINDA B BAUER	EAU CLAIRE	WI		F40-44	7	Y	4:02
74		3:29:49.0	2466	MOLLY BUSS	PHILLIPS	WI		F35-39	17	Y	4:02
75		3:30:43.1	3450	WENDY S WILLIAMSON	HAYWARD	WI		F35-39	18	Y	4:03
76		3:31:04.9	3300	LISA HOLLENSTEINER	ST LOUIS PARK	MN		F30-34	19		3:59
77		3:32:01.1	2503	PAULETTE DOW	ST PAUL	MN		F35-39	19	Y	4:05
78		3:32:20.4	2258	MARY KAE FICK	EAU CLAIRE	WI		F18-24	10		4:05
79		3:32:29.9	3674	MARY GLADITSCH	BLOOMER	WI		F35-39	20		4:05
80		3:33:49.3	2072	ANN H POLLOCK	MADISON	WI		F40-44	8	Y	4:02
81		3:34:36.6	3297	MELINDA D SILBERNICK	MAPLE GROVE	MN		F35-39	21		4:08
82		3:35:01.5	2102	JANE E BIDWELL	HAYWARD	WI		F35-39	22		4:03
83		3:36:05.3	4691	MARIE-THERESE LARAMEE	MONTREAL	QUE	CAN	F30-34	20		4:09
84		3:37:47.9	3205	VICKI L LARSON	SPOONER	WI		F35-39	23		4:11
85		3:38:36.3	4160	PAULA J HINKE	MARSHFIELD	WI		F35-39	24		4:12
86		3:39:50.1	3535	HEATHER A NORTON	DEEPHAVEN	MN		F18-24	11		4:14
87		3:40:26.0	3459	SUSAN E KNIGHT	BOULDER JNCTION	WI		F35-39	25		4:14
88		3:41:09.6	3400	LISA S RAGEN	MINNEAPOLIS	MN		F25-29	19		4:15
89		3:41:28.4	3658	DEBORAH B DELUCA	ST PAUL	MN		F30-34	21		4:16
90		3:41:35.2	3030	JODY A DREIS	MILWAUKEE	WI		F25-29	20		4:16
91		3:41:52.4	3272	VANGIE HANSEN	GRAND RAPIDS	MN		F40-44	9	Y	4:16
92		3:42:00.2	2339	KAREN M EDWARDS	MINNEAPOLIS	MN		F30-34	22		4:16
93		3:42:06.2	2506	MERRIE C BALTRAMONAS	HARTLAND	WI		F40-44	10	Y	4:16
94		3:42:30.7	2249	JUDITH L HOESCHLER	LACROSSE	WI		F35-39	26		4:17
95		3:43:41.1	3662	LINDA L WAPPNER	MARQUETTE	MI		F30-34	23		4:18
96		3:43:43.2	3660	ALMA L DATLEY	WETMORE	MI		F40-44	11	Y	4:18
97		3:44:08.3	3337	CHRIS TEWS	EAGLE RIVER	WI		F40-44	12		4:19
98		3:44:18.4	2077	NANCY L BAUER	CHAMPLIN	MN		F40-44	13		4:19
99		3:44:35.1	3310	ROBERTA J GLEBKE	WISC RAPIDS	WI		F30-34	24		4:19
100		3:44:42.2	3721	CHERYL S BURFORD	GRAND RAPIDS	MI		F30-34	25		4:19
101		3:44:51.3	7277	ELIZABETH GOETZE	NORTHFIELD	MN		F18-24	12		4:19
102		3:45:03.4	3566	REBECCA A ZEUG MATTHIESE	MINNETONKA	MN		F35-39	27		4:20
103		3:45:17.5	3499	BARBARA S CRUM	BOISE	ID		F30-34	26		4:20
104		3:46:24.3	2674	MADELEINE HUBER	VILLMERGEN		SUI	F50-54	2	Y	4:21
105		3:46:46.7	3605	LAURIE R LANDGRAF	BLOOMER	WI		F35-39	28		4:22
106		3:47:45.4	4266	DEBORAH L SUNDQUIST	ST PAUL	MN		F25-29	21		4:23
107		3:48:33.8	2120	ARLYN W STERTZ	ALTOONA	WI		F55-59	1	Y	4:24
108		3:48:50.2	5418	ELIZABETH B GOODWIN	MADISON	WI		F30-34	27		4:24
109		3:49:26.2	2183	ADRINE D STRACK	NORTH OAKS	MN		F45-49	5	Y	4:25
110		3:49:43.4	3170	MARIAN OSWALD	EDINA	MN		F25-29	22		4:25
111		3:50:06.6	3648	COLLEEN S ALTMAN	NEENAH	WI		F25-29	23		4:26
112		3:50:14.0	4233	DENISE M SUMMERFORD	BEMIDJI	MN		F35-39	29		4:26
113		3:50:42.8	6128	LOUISE S YOUNT	ST PAUL	MN		F18-24	13		4:26
114		3:52:01.4	3018	SALLY L DELONG	CHIPPEWA FALLS	WI		F30-34	28		4:28
115		3:52:40.6	3737	SIGNE HARTMANN	MADISON	WI		F25-29	24		4:28
116		3:53:13.5	7114	MONICA L MCDONALD	ROCHESTER	MN		F25-29	25		4:29
117		3:53:26.0	3365	KAY E RASHKA	MADISON	WI		F30-34	29		4:29
118		3:54:06.9	2098	JOAN L MCNAUGHTON	MINNEAPOLIS	MN		F45-49	6	Y	4:30
119		3:54:08.6	3215	KATHRYN J JOHNSON	SALEM	WI		F35-39	30		4:30
120		3:55:01.8	2624	BETTI BOHUS	RANCHESTER	WY		F30-34	30		4:31
121		3:55:05.4	3366	SUE BACKMAN	MEDFORD	WI		F30-34	31		4:31
122		3:55:31.8	2333	ETHEL J MORSE	HAYWARD	WI		F45-49	7	Y	4:32
123		3:56:09.4	2686	KATHLEEN JENSEN	SHEBOYGAN FALLS	WI		F25-29	26		4:32
124		3:56:57.9	3311	RUTH M JAEGER	RHINELANDER	WI		F30-34	32		4:33
125		3:57:20.3	4638	KELLY A TATRO	ESKO	MN		F30-34	33		4:34
126		3:57:20.9	3484	LORI SUE NOMMSEN	PLYMOUTH	MN		F25-29	27		4:34
127	C	3:57:28.2	2059	RACHEL H KRESSE	SHOREWOOD	WI		F40-44	14		4:34
128		3:57:34.9	4631	NANCY L OLSEN	MINNEAPOLIS	MN		F25-29	28		4:34
129		3:57:51.2	2376	NONA L GOERTZ	MARINE	MN		F40-44	15		4:34
130		3:57:59.4	3771	APRIL A GERARD	AURORA	MN		F35-39	31		4:35
131		3:58:40.3	3443	SUE J CUTSFORTH	RICE LAKE	WI		F30-34	34		4:35
132		3:59:18.5	4391	JOYCE C LEWINSKI	HEWITT	WI		F40-44	16		4:36
133		3:59:23.2	3506	MICHELLE K FLANAGAN	MADISON	WI		F25-29	29		4:36
134		4:01:14.8	3579	SHARON E BAERTSCH	HAYWARD	WI		F40-44	17		4:38
135		4:01:32.3	3182	DEBBIE K GROSKOPF	NASHOTAH	WI		F30-34	35		4:39
136		4:01:33.2	2334	KATHY M MCELWAIN	MOSINEE	WI		F40-44	18		4:39
137		4:01:52.3	3261	SHARON L CLEMENTS	WARREN	MI		F25-29	30		4:39
138		4:02:21.3	2110	NANCY W FICHTER	PARK CITY	UT		F40-44	19		4:40
139		4:02:45.2	3655	ELLEN A BARTHOLOMEW	PORTLAND	OR		F35-39	32		4:40
140		4:03:13.1	3730	LISA B DORNICK	MINNEAPOLIS	MN		F30-34	36		4:41
141		4:03:38.7	4036	THERESA L SCHEETZ	WINONA	MN		F25-29	31		4:41
142	C	4:03:40.1	3140	LORI STEINBACH	CEDARBURG	WI		F40-44	20		4:41
143		4:05:02.2	2389	CHARLENE M BARRON	WAYZATA	MN		F40-44	21		4:43
144		4:05:27.6	2222	CONNIE L MEEK	MADISON	WI		F45-49	8	Y	4:43
145		4:07:02.2	2677	NINA J GILBERG	HAYWARD	WI		F35-39	33		4:45
146		4:07:11.2	3265	JOAN M BELONGIA MODE	RHINELANDER	WI		F45-49	9	Y	4:45
147		4:07:11.4	7408	ANN D DOCTER	MADISON	WI		F30-34	37		4:45
148		4:07:34.3	4218	PAMELA R RICH	RIPON	WI		F35-39	34		4:46
149		4:08:05.1	3278	PAULA M KOLLER	HALES CORNERS	WI		F30-34	38		4:46
150		4:08:31.9	2134	BARBARA L SNYDER	SUPERIOR	WI		F50-54	3	Y	4:47
151		4:08:40.7	7346	JENNIFER A ZIEGLER	KELLY	WY		F25-29	32		4:47
152		4:08:49.8	6164	REBECCA M DONAHUE	CLOQUET	MN		F18-24	14		4:47
153		4:08:56.7	3327	ELIZABETH S CODY	BOISE	ID		F35-39	35		4:47
154		4:10:01.4	4216	CHRISTINE A SHAW	CHICAGO	IL		F25-29	33		4:48
155		4:10:16.5	4606	DEBRA J STEINKE	MILWAUKEE	WI		F35-39	36		4:49
156		4:10:54.9	3440	CANDY S KNACKERT	BROOKFIELD	WI		F35-39	37		4:50
157		4:11:16.4	3343	LYNETTE CARANI	HIGHLAND PARK	IL		F40-44	22		4:50
158		4:11:16.8	3031	CHERYL A CAVADINI	LACROSSE	WI		F30-34	39		4:50
159		4:12:09.4	6217	ELIZABETH K SMITH	MADISON	WI		F25-29	34		4:51
160		4:12:30.9	4604	EILEEN C SHERBURNE	MILWAUKEE	WI		F35-39	38		4:51
161		4:12:58.1	3589	MATTY J MATHISON	SHAWANO	WI		F45-49	10		4:52
162		4:13:11.7	3430	TERESA J MARTIN	FISH CREEK	WI		F35-39	39		4:52
163		4:13:17.1	3322	LAURA A SCHERER	MT HOREB	WI		F35-39	40		4:52
164		4:13:58.1	3194	JEANINE F EVENSON	MINNEAPOLIS	MN		F35-39	41		4:53
165		4:13:58.4	4337	LORI A DUNAWAY	NEW HOPE	MN		F35-39	42		4:53
166		4:14:20.0	4294	CHARLOTTE B METZGER	ROCHESTER	MN		F30-34	40		4:53
167		4:14:28.0	4711	SUSAN L HELBACK	WAUSAU	WI		F25-29	35		4:54
168		4:14:43.4	3073	JUDITH A GASNER	DEFOREST	WI		F40-44	23		4:54
169		4:14:57.9	3574	JANET M GLUECKSTEIN	WHITEFISH BAY	WI		F35-39	43		4:54
170		4:15:04.3	5042	JANINE M BOLDRA	MENASHA	WI		F35-39	44		4:54
171		4:15:22.8	4099	FAITH E RUSSELL	MADISON	WI		F35-39	45		4:55
172		4:15:32.3	4633	KIRSTEN H AMES	STEAMBOAT SPGS	CO		F30-34	41		4:55
173		4:17:16.6	4582	MARSHA K SOUCHERAY	SHOREVIEW	MN		F50-54	4	Y	4:57
174		4:17:49.9	4560	AMY J STEES	STURGEON BAY	WI		F25-29	36		4:57
175		4:20:27.1	3355	NANCY A TOLBERT	WAUKESHA	WI		F45-49	11		5:01
176		4:20:34.2	2085	CAROLE S MUELLER-BRUMBAU	ROCKFORD	MI		F35-39	46		5:01
177		4:21:53.2	3369	PAMELA L VINCENT	MADISON	WI		F35-39	47		5:02
178		4:21:57.5	3284	DEBRA G PEDERSON	HAYWARD	WI		F25-29	37		5:02
179	C	4:22:28.6	7128	MARLA J HUSNIK	ST PAUL	MN		F18-24	15		5:03
180		4:22:41.6	4206	SANDRA A SCHREYER	MADISON	WI		F25-29	38		5:03
181		4:22:48.0	3776	KATHY WOITA	EAU CLAIRE	WI		F40-44	24		5:03
182	C	4:24:38.5	3178	KATHY R SHATTUCK	TREGO	WI		F35-39	48		5:05
183		4:24:42.0	2220	CARLA J GARDNER	NEENAH	WI		F25-29	39		5:05
184		4:26:08.4	4535	BRIDGET J WINSOR	BOULDER	CO		F30-34	42		5:07
185	C	4:26:51.0	4532	HILARY M FIELD	FLEET HAMPSHIRE		GBR	F50-54	5	Y	5:08
186		4:26:58.7	3264	PEG A ENDERS	EAU CLAIRE	WI		F45-49	12		5:08
187		4:27:41.3	4143	JEAN LAVELLE	MAPLE GROVE	MN		F45-49	13		5:09
188		4:27:51.6	7038	SUSY M SVATEK	MADISON	WI		F18-24	16		5:09
189		4:28:10.8	4280	JENNIFER L CIHAK	MARQUETTE	MI		F35-39	49		5:09
190		4:28:18.4	3076	JUDITH M KARSHNA	PARK FALLS	WI		F50-54	6	Y	5:10
191		4:29:03.8	4667	CHRISTINA ISAKSEN	TRONDHEIM		NOR	F45-49	14		5:10
192		4:29:18.4	2603	CAROLE J MORRISON	MINOCQUA	WI		F40-44	25		5:11
193		4:29:29.8	2063	SUSAN L TURNEY	MARSHFIELD	WI		F35-39	50		5:11
194		4:30:01.4	4162	MARLENE K HOPKINS	ROCHESTER	MN		F40-44	26		5:12
195		4:30:11.6	4093	JUDY PAUWELS	PEWAUKEE	WI		F35-39	51		5:12
196		4:30:13.8	4278	JEAN M VAN HOUTEN	EAU CLAIRE	WI		F30-34	43		5:12
197		4:30:18.3	3669	ANN M MONGREIG	PORTAGE	MI		F25-29	40		5:12
198		4:30:18.7	4106	SYLVIA R SUNDBERG	MADISON	WI		F25-29	41		5:12
199	C	4:30:25.2	4102	NANCY L LUNDBLAD	DULUTH	MN		F35-39	52		5:12
200		4:30:50.3	4215	SUE C ROHRER	KEWASKUM	WI		F40-44	27		5:13
201		4:31:16.6	4193	MARIE J TORKELSON	SHOREVIEW	MN		F35-39	53		5:13
202		4:31:36.6	2305	CAROL J BOHN	LAC DU FLAMBEAU	WI		F50-54	7	Y	5:13
203		4:31:39.5	3180	SUSAN KRONHOLM	VESPER	WI		F35-39	54		5:13
204		4:32:09.2	4662	CAROL J MORDORSKI	FALCON HEIGHTS	MN		F30-34	44		5:14
205	C	4:32:12.4	4295	PAMELA M PETERSON-JOHNSO	IRONWOOD	MI		F30-34	45		5:14
206	C	4:32:17.8	4622	MARY BETH OCONNELL	MINNEAPOLIS	MN		F35-39	55		5:14
207		4:32:41.6	4580	CAROLINE M MCCLURG	EVANSTON	IL		F30-34	46		5:15
208		4:32:58.6	4317	CONNIE H SCHOLFIELD	BLOOMINGTON	MN		F35-39	56		5:15
209		4:32:59.4	4346	NANCY A BLOCH	MINNEAPOLIS	MN		F30-34	47		5:15
210		4:33:22.1	5033	BECKY S GARRETT	TIGARD	OR		F40-44	28		5:15
211		4:34:02.9	4360	HOLLY J WELSCH	ELKHART LAKE	WI		F30-34	48		5:16
212		4:34:06.7	5643	KRISTEN M DIEMER	MADISON	WI		F25-29	42		5:16
213		4:34:15.8	4298	MARY BETH NEHL	WILLMAR	MN		F35-39	57		5:16
214		4:35:00.9	3139	JUDY HANSEN	SCHOFIELD	WI		F50-54	8	Y	5:17
215		4:35:15.9	3003	MARY L HANSEN	COLUMBIA HTS	MN		F35-39	58		5:18
216		4:35:57.1	7299	LORRAINE K LUND	MIDLAND	MI		F40-44	29		5:18
217		4:35:58.9	4197	JACQUETTA A KRUSE	CABLE	WI		F35-39	59		5:18
218		4:38:49.2	4196	CYNTHIA A ALF	MARSHFIELD	WI		F35-39	60		5:22
219	C	4:38:54.7	3190	BRUNA BUCCIARELLI	EDINA	MN		F35-39	61		5:22
220		4:39:19.1	5417	PATRICIA S CAIN	GREEN BAY	WI		F40-44	30		5:22
221		4:39:36.6	4155	NANCY E GALLAGHER	WAUSAU	WI		F45-49	15		5:23
222		4:40:13.6	5445	LAURIE A MORSE	CHICAGO	IL		F35-39	62		5:23
223		4:40:40.9	4159	WENDY L OBERNBERGER	PARK FALLS	WI		F30-34	49		5:24
224		4:41:04.5	3175	MARY D WINGFIELD	WHITE BEAR LK	MN		F30-34	50		5:24
225		4:41:16.6	3777	ROSE H DAVIS	HASTING	MN		F45-49	16		5:25
226		4:41:26.2	4292	LORI A SVIATOSLAVSKY	MIDDLETON	WI		F25-29	43		5:25
227		4:41:38.7	3641	CAROL A DUFFY	HAYWARD	WI		F55-59	2	Y	5:25
228		4:42:12.4	5116	MARY C MCCUTCHEON	FOND DU LAC	WI		F35-39	63		5:26
229		4:42:17.9	5496	JANE ROSZKOWSKI	APPLETON	WI		F25-29	44		5:26
230		4:42:41.3	3374	JANICE A BUSCHMAN	PORTLAND	OR		F35-39	64		5:26
231		4:44:18.9	4095	JOEY GERDIN	MINNEAPOLIS	MN		F30-34	51		5:28
232		4:44:45.3	5646	STEPHANIE K ZIETLOW	BARABOO	WI		F25-29	45		5:29
233		4:44:47.2	6222	KERRY HARTHUN	MILWAUKEE	WI		F30-34	52		5:29
234		4:44:57.6	3032	MARVA J JONJAK	SPOONER	WI		F40-44	31		5:29
235		4:45:43.8	3456	JEANNE M LINDGREN	ARDEN HILLS	MN		F45-49	17		5:30
236		4:46:09.5	4362	EILEEN F MARCOTTE	BLOOMINGDALE	IL		F40-44	32		5:30
237		4:46:33.1	7251	DEEDEE G PALMER	INVER GROVE HTS	MN		F30-34	53		5:31
238		4:47:31.0	4133	DIANE M WETTSTEIN	GREEN BAY	WI		F35-39	65		5:32
239		4:48:10.0	4417	LINDA L MIKUNDA	CAMERON	WI		F25-29	46		5:33
240		4:48:14.4	4148	IRENE R MOLITOR	ROSEVILLE	MN		F60-64	1	Y	5:33
241		4:48:40.9	5504	CAROLE G MAJEWSKI	BURLINGTON	WI		F35-39	66		5:33
242	C	4:48:49.7	4618	LYNN M SCHWARTZ	AMERY	WI		F30-34	54		5:33
243		4:48:57.1	5362	KAREN WEIUM	ST PAUL	MN		F30-34	55		5:33
244		4:49:35.8	5314	AMY M BILLMAN	HAYWARD	WI		F30-34	56		5:34
245		4:50:10.2	3480	NINA F ALBANESE-KOTAR	MAZOMANIE	WI		F35-39	67		5:35
246		4:50:13.6	5497	GRETCHEN A LICHTER-MONTE	STURGEON BAY	WI		F30-34	57		5:35
247		4:50:29.1	6209	HELEN M LEENKUIL	WAUWATOSA	WI		F35-39	68		5:35
248		4:50:51.9	3754	MARLENE HALL	BROWN DEER	WI		F40-44	33		5:36

WOMEN'S DYNO AMERICAN BIRKEBEINER RESULTS

RANK	CLS	FINAL TIME	BIB	NAME	HOMETOWN	ST	NAT	CLASS	CL RANK	25%	PACE MN/KM
249		4:50:56.1	5533	CONNIE L MENDYK	MIDLAND	MI		F45-49	18		5:36
250	C	4:51:00.1	4550	ANNAMARIE L BECKEL	WOODRUFF	WI		F40-44	34		5:36
251		4:51:19.4	4607	CINDY G SCOTT	MINNEAPOLIS	MN		F25-29	47		5:36
252		4:51:51.3	7045	DONNA HOELSCHER	EDEN PRAIRIE	MN		F25-29	48		5:37
253		4:52:14.6	7383	JOLENE M SELOVER	LINDSTROM	MN		F18-24	17		5:37
254		4:52:25.2	5130	DIANE L YAGEN	MILWAUKEE	WI		F35-39	69		5:37
255		4:53:20.0	7078	ANN W WASSON	FALCON HTS	MN		F30-34	58		5:38
256		4:53:28.3	4089	DORAINE M HARGREAVES	OSHKOSH	WI		F40-44	35		5:39
257		4:53:44.8	6331	CELINA M REITBERGER	THUNDER BAY	ONT	CAN	F40-44	36		5:39
258		4:55:00.0	5209	NANCY C MOEDE	MARSHFIELD	WI		F45-49	19		5:40
259		4:55:36.4	7155	BONNIE L WEYER	LOYAL	WI		F35-39	70		5:41
260		4:56:21.5	4503	ELLEN E HOUGEN	EAU CLAIRE	WI		F30-34	59		5:42
261	C	4:56:33.6	3342	LORRAINE M WHITESELL	SIREN	WI		F55-59	3	Y	5:42
262		4:56:43.6	4352	CHERYL M HILTIBRAN	WAYZATA	MN		F40-44	37		5:42
263		4:56:45.3	4030	KATHLEEN KELLY	ROCHESTER	MN		F40-44	38		5:42
264		4:57:30.0	5197	JOAN C MCGAVER	HAYWARD	WI		F45-49	20		5:43
265		4:57:44.4	2129	REBECCA A ANDERSON	MINNEAPOLIS	MN		F45-49	21		5:44
266		4:58:15.5	6175	CONNIE R DAERING	MADISON	WI		F40-44	39		5:44
267		4:58:26.8	5143	PAULA M ACKERET	GREEN BAY	WI		F35-39	71		5:44
268		4:58:40.7	7227	CONNIE K PARKOVICH	MARINETTE	WI		F35-39	72		5:45
269		4:58:44.0	6207	SHIRLEY BROWN	BARABOO	WI		F40-44	40		5:45
270		4:59:00.5	6330	JANET L KOISTENEN	MARQUETTE	MI		F40-44	41		5:45
271		4:59:08.4	5474	DIANA M RIEGLER	DOWNERS GROVE	IL		F40-44	42		5:45
272	C	4:59:58.6	3406	JOAN M CERVENKA	HAYWARD	WI		F35-39	73		5:46
273		5:00:43.3	5460	JUDITH J LEHMANN	MENDOTA HTS	MN		F50-54	9	Y	5:47
274		5:00:52.1	4409	KRISTEN A MAKI	DOUSMAN	WI		F45-49	22		5:47
275		5:01:56.5	7054	RENATA M RINGSVEN	MINNETONKA	MN		F45-49	23		5:48
276		5:02:38.1	5221	REBECCA E WHITMORE	CHILTON	WI		F40-44	43		5:49
277		5:02:52.4	3686	BARBARA A KAISER	DRUMMOND	WI		F35-39	74		5:49
278		5:03:28.7	5614	MARY T LESE	MISHICOT	WI		F35-39	75		5:50
279		5:03:34.0	4715	MARY S BYSTEDT	CANYON	MN		F35-39	76		5:50
280		5:03:52.6	5312	NANCY E ANDREWS	ST PAUL	MN		F30-34	60		5:51
281		5:03:57.5	3112	KATHY GALLAGHER	CABLE	WI		F40-44	44		5:51
282		5:04:48.6	4261	KATHI C ANTOLAK	MINNEAPOLIS	MN		F35-39	77		5:52
283	C	5:05:47.8	4510	ANNE F GREENE	MINNEAPOLIS	MN		F40-44	45		5:53
284		5:07:11.1	6255	LESLY D ANDERSON	WINNIPEG	MB	CAN	F35-39	78		5:54
285	C	5:07:21.2	1007	JACQUELINE A LINDSKOOG	EDINA	MN		F50-54	10		5:55
286		5:07:30.7	4312	PHYLLIS J HANKE	FORT ATKINSON	WI		F40-44	46		5:55
287		5:07:49.4	5050	MUFFET G MILLER	BALDWIN	WI		F25-29	49		5:55
288		5:08:34.6	5018	MICHELE L MORAN	MARQUETTE	MI		F40-44	47		5:56
289	C	5:08:41.7	4574	BETH E BERTELSON	MINNEAPOLIS	MN		F25-29	50		5:56
290		5:08:43.3	4274	MARY BETH NOWAK	ELMHURST	IL		F40-44	48		5:56
291		5:09:01.1	5094	MAGDALENE M SCHAEFER	ST PAUL	MN		F50-54	11		5:57
292		5:09:08.0	5080	DIANNE L DAGELEN	WAUWATOSA	WI		F40-44	49		5:57
293		5:09:12.3	7265	EMILY K FLAGG	PITTSFORD	NY		F18-24	18		5:57
294		5:09:16.3	4614	NANCY K VANDERVELDE	GREEN LAKE	WI		F40-44	50		5:57
295		5:09:20.9	6259	JAMIE E NICHOLSON	NEW YORK	NY		F30-34	61		5:57
296		5:09:35.1	3489	CHERI L NEHL	EDEN PRAIRIE	MN		F30-34	62		5:57
297		5:11:34.8	4132	SHERRY L SPETH	SHEBOYGAN FALLS	WI		F40-44	51		5:60
298	C	5:11:49.8	5555	SOLUEIG L OLSON	MINNEAPOLIS	MN		F50-54	12		5:60
299		5:12:18.7	5151	PATRICIA PRATT	MINNEAPOLIS	MN		F40-44	52		6:00
300		5:12:25.2	3677	JOYCE B KELNER	ONEIDA	WI		F35-39	79		6:00
301		5:13:49.8	6120	SONJA E WOLTER	MINNEAPOLIS	MN		F18-24	19		6:02
302		5:13:57.6	6282	JOANNE P GRAVERT	WHEATON	IL		F35-39	80		6:02
303		5:16:14.9	5104	CYNTHIA L BOYLE	MIDDLETON	WI		F35-39	81		6:05
304		5:16:24.5	7141	SARA J SMILEY	MARSHFIELD	WI		F30-34	63		6:05
305		5:16:26.2	4521	MICHELLE M LYNCH	MARKESAN	WI		F25-29	51		6:05
306		5:17:08.3	5295	LENORE E SCHULTZ-HEALEY	MINNEAPOLIS	MN		F30-34	64		6:06
307		5:17:12.2	5086	CYNTHIA A GOKOO	ROUND LK BEACH	IL		F35-39	82		6:06
308		5:18:22.4	5222	ANNETTE M PERRIN	CHILI	WI		F40-44	53		6:07
309		5:18:32.9	4326	CORINNE E DREXLER	HORICON	WI		F35-39	83		6:08
310		5:18:48.3	7413	CAROLYN S PIERCE	MADISON	WI		F25-29	52		6:08
311		5:20:15.2	4112	BARBARA J KLIPPEL	HAYWARD	WI		F55-59	4	Y	6:10
312		5:21:05.0	4154	PATRICIA A SPIEGELBERG	PICKETT	WI		F35-39	84		6:10
313		5:21:33.2	6312	DENA M KURT	DUBUQUE	IA		F30-34	65		6:11
314		5:21:39.2	6205	JANA K SCHNEIDER	RICE LAKE	WI		F40-44	54		6:11
315		5:23:14.2	6196	ANNABEL RONDEAU	HARTLAND	WI		F35-39	85		6:13
316		5:23:39.0	4342	CHERYL A JEANPIERRE	MILWAUKEE	WI		F30-34	66		6:13
317	C	5:23:55.2	4451	BETH RENDALL	LAKE GENEVA	WI		F35-39	86		6:14
318	C	5:24:40.1	5649	JAN L BERLIN	MASON	WI		F40-44	55		6:15
319		5:25:22.6	4217	REBECCA A COKINS	WEST ALLIS	WI		F25-29	53		6:15
320		5:25:26.9	5134	CAROL A KARPS	WAUWATOSA	WI		F45-49	24		6:16
321		5:25:28.9	5093	RENEE M STATZ-GILMOUR	WINNECONNE	WI		F30-34	67		6:16
322		5:26:27.9	5182	SEANETTE M CONNOR	VANCOUVER	WA		F25-29	54		6:17
323		5:26:33.3	4117	ELIZABETH M HAUSMANN-STO	VERONA	WI		F30-34	68		6:17
324		5:26:54.9	4723	MARY FAIST	GOLDEN VALLEY	MN		F25-29	55		6:17
325		5:26:55.8	5304	MARY E WAITROVICH	MADISON	WI		F35-39	87		6:17
326		5:27:32.5	5301	JANICE M FAVRET	MARINETTE	WI		F35-39	88		6:18
327		5:28:24.8	4689	KAREN D WILKINSON	APPLETON	WI		F35-39	89		6:19
328		5:29:41.5	5162	PHYLLIS E ABENDROTH	WAUSAU	WI		F50-54	13		6:20
329		5:29:48.3	6038	CHRISTINE M SHAFFER	WAUWATOSA	WI		F40-44	56		6:21
330		5:30:55.4	5121	MARY OLSON	MORA	MN		F40-44	57		6:22
331	C	5:31:13.8	5372	BARBARA A GORMAN	FT ATKINSON	WI		F35-39	90		6:22
332		5:31:23.3	5449	SUZANNE M BEHRENS	STURGEON BAY	WI		F35-39	91		6:22
333		5:31:53.5	7339	SANDRA R KAPLAN	ROSEMOUNT	MN		F30-34	69		6:23
334		5:32:10.4	7001	DIANE E MCNEILLY	ROCHELLE	IL		F45-49	25		6:23
335		5:33:04.8	7136	GAIL A BOSIO	MIDLAND	MI		F35-39	92		6:24
336	C	5:33:25.5	5168	ANDREA J GRAVES	MADISON	WI		F25-29	56		6:25
337		5:33:40.3	6098	CHRISTINE E STOROZUK	THUNDER BAY	ONT	CAN	F40-44	58		6:25
338		5:34:24.5	5224	LOUELLA A LUPO	WEST ALLIS	WI		F40-44	59		6:26
339		5:35:20.4	5300	ELLEN R PUSKALA	DEFOREST	WI		F30-34	70		6:27
340	C	5:36:09.3	5305	EMILY K BARTZEN	SHEBOYGAN FALLS	WI		F45-49	26		6:28
341		5:38:04.9	7000	GINA L INTERRANTE	MIDDLETON	WI		F30-34	71		6:30
342		5:38:43.8	7076	SUZANNE L LHOTKA	MINNEAPOLIS	MN		F25-29	57		6:31
343		5:39:11.2	7212	SAL SKOG	ST PAUL	MN		F30-34	72		6:31
344		5:39:11.8	6285	JULIA M WEISS	CROSS PLAINS	WI		F30-34	73		6:31
345		5:39:21.4	5352	JAN DUDZEK	WAUWATOSA	WI		F40-44	60		6:32
346		5:39:34.0	5156	NANCY C DERINGER	LAKE ELMO	MN		F25-29	58		6:32
347		5:40:54.8	4242	BARBARA J MENGE	MARENGO	IL		F40-44	61		6:33
348		5:41:25.4	5421	SHARON R MARTIN	WEST SALEM	WI		F35-39	93		6:34
349	C	5:41:28.8	4615	JILL T SONNESYN	MINNEAPOLIS	MN		F25-29	59		6:34
350	C	5:42:10.6	3060	JANE F LINCOLN	BLOOMINGTON	MN		F60-64	2	Y	6:35
351		5:43:49.2	6224	SHARON A MERTENS	WEST ALLIS	WI		F35-39	94		6:37
352	C	5:44:08.4	5150	JOAN M SCAFFIDI	STEVENS PT	WI		F30-34	74		6:37
353		5:45:38.9	5366	DEBRA J OWEN	NASHOTAH	WI		F30-34	75		6:39
354		5:46:50.5	4138	JULIE A FEIVOR	SHAWANO	WI		F35-39	95		6:40
355	C	5:47:57.4	4152	DELAINE E MEYER	FALCON HTS	MN		F60-64	3	Y	6:41
356		5:48:26.0	5126	DEETTE C ANDERSEN	PLYMOUTH	MN		F55-59	5	Y	6:42
357		5:48:37.5	5588	SARA E RALPH	WAUWATOSA	WI		F25-29	60		6:42
358		5:48:40.2	5112	ELLEN L METKO	APPLETON	WI		F40-44	62		6:42
359		5:50:15.2	5146	KATHLEEN M CLAVETTE	NEW BERLIN	WI		F40-44	63		6:44
360		5:50:44.7	7086	GLORIA J GUDMUNDSON	MIDDLETON	WI		F40-44	64		6:45
361	C	5:50:47.4	5596	CANDIS G SHIREMAN	BAYFIELD	WI		F40-44	65		6:45
362		5:51:19.0	6303	FAITH AUDISS	ENDEAVOR	WI		F35-39	96		6:45
363		5:51:26.8	5609	ANNE M ISAKSSON	LIBERTYVILLE	IL		F35-39	97		6:46
364		5:52:19.2	5081	ROSANNE J SCOTT	SUPERIOR	WI		F45-49	27		6:47
365		5:52:27.1	5644	JEANNINE MACAULAY	WINNIPEG	MAN	CAN	F45-49	28		6:47
366		5:52:59.6	5403	BARBARA H MONROE	RICHFIELD	WI		F45-49	29		6:47
367		5:53:25.4	7417	LISA MONROE	FRANKLIN PARK	IL		F25-29	61		6:48
368		5:53:29.9	6140	KARIN S CZYPINSKI	NORMAN	OK		F25-29	62		6:48
369		5:54:03.3	4486	MARTHA L PENNINGTON	BURLINGTON	WI		F40-44	66		6:49
370		5:54:10.6	5293	BARB H KRANTZ	ST LOUIS PARK	MN		F30-34	76		6:49
371	C	5:54:29.3	5543	TERRI A PERICAK	VIROQUA	WI		F30-34	77		6:49
372		5:54:41.4	5128	PATRICIA A PLANTZ	MADISON	WI		F35-39	98		6:49
373	C	5:55:00.3	4720	NAN F BERTELSON	EDEN PRAIRIE	MN		F30-34	78		6:50
374		5:55:14.7	5480	FRANCES N RAULAND	GREEN BAY	WI		F25-29	63		6:50
375		5:56:51.2	4487	FRAN E NELSON	APPLETON	WI		F45-49	30		6:52
376		5:57:35.6	5618	BARBARA A BURKHARDT	OCONTO	WI		F40-44	67		6:53
377	C	5:58:59.0	4566	BRIGITTE H SANDAGER	MINNEAPOLIS	MN		F65-69	1	Y	6:54
378		5:59:07.2	5263	NANCY G SCHULTZ	SHOREVIEW	MN		F35-39	99		6:54
379		5:59:36.3	5145	ANN L BERRY	ALBERT LEA	MN		F50-54	14		6:55
380		6:00:24.5	5375	KATHLEEN A KIRBY	CHICAGO	IL		F45-49	31		6:56
381		6:00:53.0	5032	MARSHA A BERGAN	IOWA CITY	IA		F40-44	68		6:56
382		6:00:56.7	5166	JEANNE M ALEXEJUN	WAUSAU	WI		F40-44	69		6:56
383		6:01:15.9	5424	KATHLEEN M WEIX	MEDFORD	WI		F40-44	70		6:57
384	C	6:01:24.7	5278	LAURA L MOGK	FLAGSTAFF	AZ		F30-34	79		6:57
385		6:03:23.8	6155	CARRIE O LICHTENBERG	MINNEAPOLIS	MN		F30-34	80		6:59
386		6:05:57.4	7058	VALARIE N FORRESTER	SALINA	KS		F30-34	81		7:02
387		6:06:25.6	5024	SALLIE A WYLIE	WIS RAPIDS	WI		F35-39	100		7:03
388		6:06:29.3	6268	KATHY SHARP	BEMUS POINT	NY		F45-49	32		7:03
389	C	6:07:29.2	5437	RUTH A ETTINGER	MADISON	WI		F25-29	64		7:04
390		6:09:22.5	5324	ANN K DILLON	MEDFORD	WI		F45-49	33		7:06
391		6:09:35.1	5570	DIANNE M BARRY	EVANSTON	IL		F30-34	82		7:06
392		6:09:43.8	5566	DIANE RAGALIE	MORTON GROVE	IL		F35-39	101		7:07
393		6:10:08.4	7162	PENNY BRAATZ	FOND DU LAC	WI		F25-29	65		7:07
394		6:10:34.3	6154	NOLA M JUHNKE	BYRON	MN		F30-34	83		7:08
395	C	6:12:37.4	5548	DEBORAH S VOMHOF	WATERTOWN	WI		F25-29	66		7:10
396		6:13:13.4	5056	ANN L WILLIS	BAYFIELD	WI		F40-44	71		7:11
397	C	6:13:26.0	5624	LESLIE M SAGER	BARRINGTON	IL		F40-44	72		7:11
398		6:13:58.5	5060	KATHY OSULLIVAN	WAUWATOSA	WI		F45-49	34		7:12
399		6:15:45.2	5237	RITA M THOFERN	ROBERTS	WI		F40-44	73		7:14
400		6:15:57.8	6318	MARY M GEORGE	DENVER	CO		F40-44	74		7:14
401		6:16:28.7	7216	LOUANN REESE	SHOREVIEW	MN		F50-54	15		7:14
402	C	6:17:19.3	5208	JANE TUMA	CHICAGO	IL		F30-34	84		7:15
403		6:17:24.5	5243	SUZANNE M ULMER	PEORIA	IL		F40-44	75		7:15
404		6:19:17.1	7376	SUZANNE CHANDLER	EVERGREEN	CO		F35-39	102		7:18
405		6:19:59.8	5414	KAREN L CASSIDAY	LAKE VILLA	IL		F30-34	85		7:18
406		6:20:04.7	7235	MICHELE M HERBST	EAU CLAIRE	WI		F25-29	67		7:19
407		6:20:05.6	5422	RUTH BERNTZEN	PALO ALTO	CA		F40-44	76		7:19
408		6:21:12.9	6041	KRISTINA G GORBATENKO	HARTLAND	WI		F25-29	68		7:20
409		6:21:24.3	5696	KAREN L VERMILLION	SPOONER	WI		F35-39	103		7:20
410		6:21:47.5	5216	KATHY A HERRON	WALES	WI		F40-44	77		7:21
411	C	6:22:18.7	6151	NANCY C HARRER	BLOOMINGTON	MN		F50-54	16		7:21
412		6:23:05.2	4334	MONA B SIMPSON	CEDARBURG	WI		F50-54	17		7:22
413		6:24:30.8	5249	DIANE NELSON KUHN	CHIPPEWA FALLS	WI		F40-44	78		7:24
414		6:25:38.4	5250	JOAN W SCHMIDT	MONTROSE	CO		F55-59	6		7:25
415		6:27:31.6	6087	SUSAN A TAYLOR	FREEPORT	IL		F18-24	20		7:27
416		6:28:20.8	6220	PATRICIA E CRINKLEY	VERONA	WI		F35-39	104		7:28
417		6:28:29.9	6166	JEAN M OLEARY	MINNEAPOLIS	MN		F30-34	86		7:28
418		6:29:15.2	7261	VICTORIA L VANBEUSEKOM	LORETTO	MN		F18-24	21		7:29
419		6:31:07.2	7049	ANN T HALL	MADISON	WI		F30-34	87		7:31
420		6:32:54.6	6102	FUSUN BORELLI	CHICAGO	IL		F35-39	105		7:33
421	C	6:33:16.4	5064	JOYCE H MORELAND	MT HOREB	WI		F50-54	18		7:34
422		6:33:35.4	5455	PEG C DAVEY	MADISON	WI		F45-49	35		7:34
423		6:33:54.8	6030	JOAN S BYERLEY	DELAVAN	WI		F60-64	4	Y	7:35
424	C	6:35:05.9	5177	TONI KAZIC	UNIVERSITY CITY	MO		F35-39	106		7:36
425	C	6:36:14.0	7286	MARCIA K MILLER	LAPOINTE	WI		F18-24	22		7:37
426		6:36:28.2	5214	SANDRA L SUGDEN	OCONOMOWOC	WI		F50-54	19		7:37
427	C	6:38:26.0	6221	LINDA L DAUBNER	PARK FALLS	WI		F30-34	88		7:40
428		6:39:18.7	6363	MARGIT L BRETZKE	MINNEAPOLIS	MN		F35-39	107		7:41
429		6:40:25.4	6395	ALISON M DURFEY	MINNEAPOLIS	MN		F18-24	23		7:42
430	C	6:41:00.9	4320	LAVONNE H SURING	CEDARBURG	WI		F45-49	36		7:43
431		6:41:10.2	5439	LAURA M AGOSTINI	MADISON	WI		F30-34	89		7:43
432	C	6:41:41.7	7202	JAMISYN A DUNCAN	CHICAGO	IL		F25-29	69		7:43
433		6:42:08.1	6055	EEVA H KALLIO	DE PLAINES	IL		F50-54	20		7:44
434		6:42:13.0	6335	SUELLEN BRAHM	WAUWATOSA	WI		F35-39	108		7:44
435		6:42:40.4	6025	ROBIN R BURCH	EAU CLAIRE	WI		F35-39	109		7:45
436		6:44:40.1	7423	HEATHER LAMBERT	OCONOMOWOC	WI		F18-24	24		7:47
437		6:45:24.8	6064	DEBBIE A NORTHRUP	ROCHESTER HILLS	MI		F35-39	110		7:48
438		6:45:33.9	6012	ANN LYSTRUP	MADISON	WI		F25-29	70		7:48
439		6:46:45.9	5140	ELIZABETH A MCBRIDE	MADISON	WI		F40-44	79		7:49
440		6:46:50.2	6126	SHERYL A REED	MADISON	WI		F35-39	111		7:49
441	C	6:47:05.8	6277	SUSAN C DAMMER-JOHNSON	HERMANTOWN	MN		F30-34	90		7:50
442		6:47:21.7	7096	CHERYL A CONETSCO	MARSHFIELD	WI		F35-39	112		7:50
443		6:48:23.0	5122	PAMELA J FOLKMANN	WILLIAMSBURG	IA		F35-39	113		7:51
444		6:48:55.5	5346	SUSANNE L ROSEN	MINNEAPOLIS	MN		F30-34	91		7:52
445		6:50:33.7	6372	KARLA J MUELLER	MILWAUKEE	WI		F30-34	92		7:54
446	C	6:51:00.1	6248	JANYCE H LINK	MINONG	WI		F50-54	21		7:54
447	C	6:51:40.4	7332	KATHY BURCZAK	ST JOSEPH	MI		F30-34	93		7:55
448	C	6:53:09.3	4190	HEATHER M CASH	LACROSSE	WI		F18-24	25		7:57
449	C	6:54:14.8	5351	SALLY J ERCK	MIDDLETON	WI		F25-29	71		7:58
450	C	6:54:19.1	5517	LINDA A ERCK GLEASON	VILLA PARK	IL		F30-34	94		7:58
451	C	6:55:51.5	7333	HEATHER L STILBORN	CHICAGO	IL		F25-29	72		7:60
452		6:56:49.2	6347	TERRI K HUEBLER	MILWAUKEE	WI		F25-29	73		8:01
453		6:59:56.9	6337	CONSTANCE L REMICK	NEENAH	WI		F45-49	37		8:05
454		7:00:15.7	6050	ANN K GARRISON	FRANKLIN	WI		F45-49	38		8:05

WOMEN'S DYNO AMERICAN BIRKEBEINER RESULTS

RANK	CLS	FINAL TIME	BIB	NAME	HOMETOWN	ST	NAT	CLASS	CL RANK	25%	PACE MN/KM
455		7:01:20.8	5236	TERRY CAMPBELL	BURNSVILLE	MN		F35-39	114		8:06
456		7:01:28.0	6275	SHAWN M KANAIAUPUNI	CHICAGO	IL		F25-29	74		8:06
457		7:01:30.8	5201	RUTA GOBA	MILWAUKEE	WI		F50-54	22		8:06
458		7:01:53.1	6091	JANICE A HUFFORD	CHICAGO	IL		F50-54	23		8:07
459		7:02:16.7	6032	CAROL M LEMMERMANN	MILWAUKEE	WI		F40-44	80		8:07
460		7:02:42.8	5170	IRMA L WEBER	GLENDALE	WI		F60-64	5	Y	8:08
461		7:03:02.2	4059	CYNTHIA J BABLER	CHICAGO	IL		F35-39	115		8:08
462		7:03:03.3	6148	RITA M WALLIN	HUDSON	WI		F30-34	95		8:08
463		7:03:30.1	7144	MARTHA J EHLINGER	MADISON	WI		F18-24	26		8:09
464	C	7:04:04.9	7424	KRISTIN A SCHULTHEIS	DOUSMAN	WI		F18-24	27		8:09
465	C	7:04:05.5	5192	MARTA L SCHULTZ	BARABOO	WI		F35-39	116		8:09
466		7:05:36.3	7036	KATE L PILMONAS	HOLMEN	WI		F40-44	81		8:11
467		7:06:30.9	6052	VICKI L WEIGMAN	STURGEON BAY	WI		F40-44	82		8:12
468		7:06:32.8	7219	MARY JANE C WURSTER	APPLETON	WI		F45-49	39		8:12
469	C	7:08:48.3	5281	NANCY A KRUEGER	WAUKESHA	WI		F35-39	117		8:15
470		7:09:59.2	7289	CARRIE B MCNAMARA	SUN PRAIRIE	WI		F40-44	83		8:16
471	C	7:10:10.7	6338	SUSAN D HIPP	AFTON	MN		F35-39	118		8:16
472		7:10:57.4	6211	JANET E MCKEE	AMES	IA		F40-44	84		8:17
473	C	7:12:40.6	6298	MARY JO HULTMAN	WALES	WI		F45-49	40		8:19
474	C	7:13:23.4	5213	SHEILA E JOZWIK	WAUWATOSA	WI		F40-44	85		8:20
475		7:14:56.2	7311	LINDA S FERNANDEZ	MADISON	WI		F40-44	86		8:22
476		7:15:15.0	5602	MARYANN T FUMO	MICHIGAN CITY	IN		F30-34	96		8:22
477		7:15:30.2	5319	KAREN R CARGILL	ST CLOUD	MN		F40-44	87		8:23
478		7:15:49.0	7181	DIANA L GENGLER	OAK CREEK	WI		F35-39	119		8:23
479		7:17:32.5	7292	MEGAN R LOWE	MADISON	WI		F18-24	28		8:25
480	C	7:18:10.7	7257	LISA L STEPHANI	AMHERST	WI		F25-29	75		8:26
481		7:18:30.1	6380	SUSAN M DAMOUR	MUKWONAGO	WI		F35-39	120		8:26
482		7:18:37.4	5594	AMY M KOZLOWSKI	PALOS PARK	IL		F18-24	29		8:26
483		7:22:38.6	6176	DEBBIE K HEACOX	STILLWATER	MN		F35-39	121		8:31
484	C	7:23:16.1	5137	KATHERINE L SAEMANN	WEST BEND	WI		F35-39	122		8:31
485		7:25:13.6	7302	LEATHA A DAMRON	MADISON	WI		F25-29	76		8:34
486	C	7:26:22.5	6305	SHARON H BRYANT	ORONO	ME		F35-39	123		8:35
487		7:27:00.5	6077	CAROL L CHASE	MINNEAPOLIS	MN		F25-29	77		8:36
488		7:27:03.6	6003	NANCY HEISEL	EDINA	MN		F45-49	41		8:36
489		7:27:16.3	5113	TERRY L WAHLS	MARSHFIELD	WI		F35-39	124		8:36
490		7:27:56.4	5567	CINDY J MADSEN	NEENAH	WI		F40-44	88		8:37
491	C	7:30:43.0	5412	LINDA L MATEJA	GURNEE	IL		F35-39	125		8:40
492	C	7:31:41.1	6156	FRANCINE N GREEN	CHICAGO	IL		F40-44	89		8:41
493	C	7:31:50.8	5071	GEORGIA A LINK	MILWAUKEE	WI		F50-54	24		8:41
494		7:32:36.0	5310	MARY LOU LEMENS	KENOSHA	WI		F35-39	126		8:42
495		7:35:22.2	6182	PATRICIA A HADE	W ST PAUL	MN		F35-39	127		8:45
496		7:36:17.7	6223	TAMMY J KAZMIERSKI	PALMYRA	WI		F30-34	97		8:46
497		7:36:23.5	5129	LORRAINE E GEBERT	RICHFIELD	WI		F55-59	7		8:47
498		7:37:23.3	6047	MARTHA NEUMAN	MADISON	WI		F30-34	98		8:48
499		7:37:45.4	5173	BARB E CAPOCY	NAPERVILLE	IL		F25-29	78		8:48
500		7:40:00.0	6057	CHRISTINE A RAHN	WAUWATOSA	WI		F35-39	128		8:51
501	C	7:40:12.7	7294	JILL E ALDEN	CHANHASSEN	MN	MN	F18-24	30		8:51
502		7:42:15.2	5463	DIANE H HENNESSEY	MADISON	WI		F30-34	99		8:53
503		7:45:49.0	6184	CAROLYN J ARONSON	CHICAGO	IL		F40-44	90		8:57
504		7:47:40.0	6044	ANNE M RIENDL	WAUKESHA	WI		F40-44	91		8:60
505		7:48:06.5	6387	SHELLY L GRUESEN	DEPERE	WI		F35-39	129		9:00
506		7:50:06.4	6004	JANE F NOVAK	RACINE	WI		F30-34	100		9:02
507	C	7:57:45.1	7377	DIANE M HOWARD	OREGON	WI		F35-39	130		9:11
508		7:58:14.5	7246	JESSICA BASS	CHICAGO	IL		F30-34	101		9:12
509		8:02:40.9	6352	EILEEN S MCGINNITY	DENVER	CO		F35-39	131		9:17
510	C	8:04:37.9	6240	BARBARA R PETERSON	DEKALB	IL		F45-49	42		9:19
511		8:05:00.0	5321	KATHRYN MANN	DOWNERS GROVE	IL		F30-34	102		9:20

Top Kortelopet finishers, left to right: Kurt Wulff, first; Jon Halvorson, third; and Bradley Nelson, second.

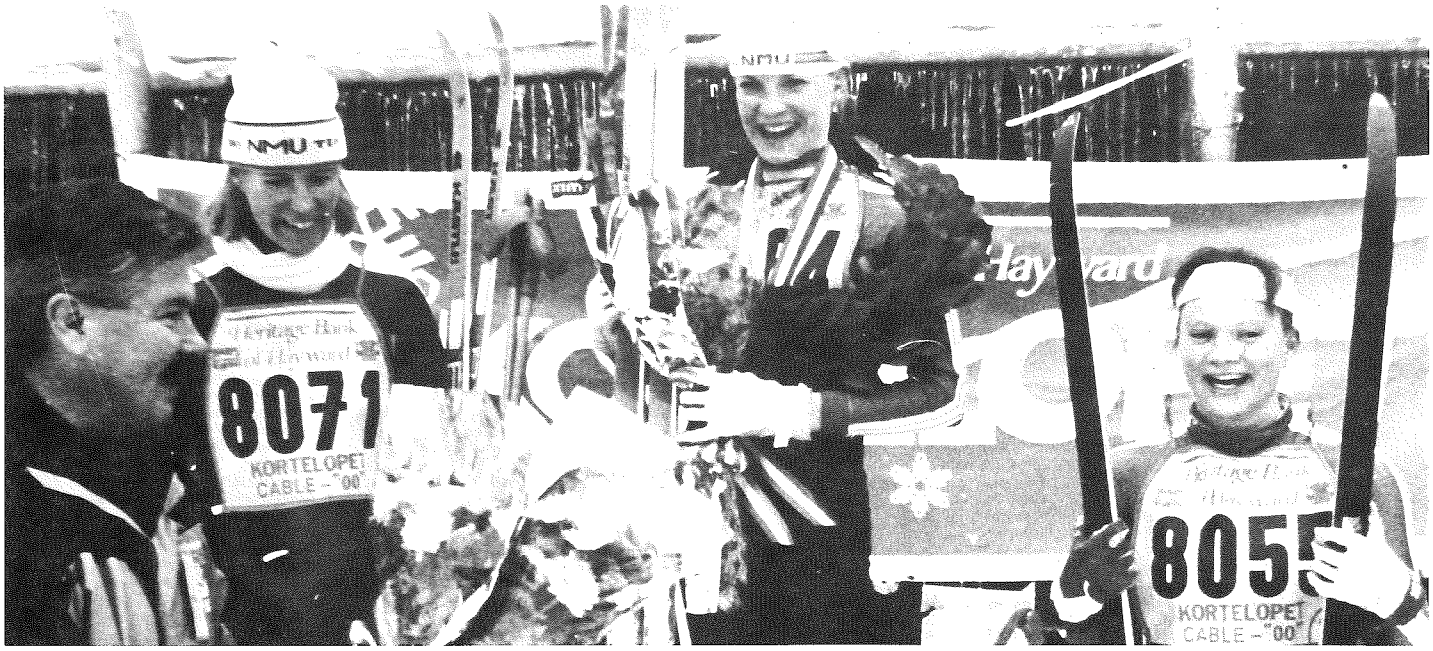

Heritage Bank of Hayward president, Walter Jaeger, presents flowers to Women's Kortelopet champion Sara Kylander, center, and congratulates second and third place finishers Kris Clark and Amy Jeffery.

MEN'S HERITAGE BANK OF HAYWARD KORTELOPET RESULTS

RANK	CLS	FINAL TIME	BIB	NAME	HOMETOWN	ST	NAT	CLASS	CL RANK	PACE MN/KM
1		1:06:45.8	8072	KURT WULFF	MINOCQUA	WI		M17-18	1	2:34
2		1:06:46.1	8069	JON P HALVORSON	BURNSVILLE	MN		M19-24	1	2:34
3		1:06:46.6	8046	BRADLEY G NELSON	BRAINERD	MN		M19-24	2	2:34
4		1:07:53.9	8003	RYAN W BROOKS	EDEN PRAIRIE	MN		M17-18	2	2:37
5		1:08:00.0	8076	RYAN N HEBERT	SOLON SPRINGS	WI		M17-18	3	2:37
6		1:08:01.0	8067	DAN M GOLTZ	GREEN BAY	WI		M19-24	3	2:37
7		1:08:05.9	8073	JAMES P DEFOE	HASTINGS	MN		M19-24	4	2:37
8		1:09:26.5	8098	CORY D CUSTER	MARQUETTE	MI		M19-24	5	2:40
9		1:10:32.5	8018	CHAD A TOLBERT	WAUKESHA	WI		M17-18	4	2:43
10		1:10:38.2	8066	TRAVIS L HUNT	MARQUETTE	MI		M19-24	6	2:43
11		1:10:44.3	8033	BRENT J WESOLEK	MENOMONIE	WI		M19-24	7	2:43
12		1:11:01.0	8062	KIP BRADY	MARQUETTE	MI		M19-24	8	2:44
13		1:11:48.9	8036	PER M NELSON	CHAMPLIN	MN		M17-18	5	2:46
14		1:12:11.4	8034	GENO A CUMMINGS	FREDERIC	WI		M19-24	9	2:47
15		1:12:25.8	8077	THOMAS G WAGNER	MARQUETTE	MI		M25-29	1	2:47
16		1:12:37.0	8056	ADAM C SWANK	RHINELANDER	WI		M15-16	1	2:48
17		1:12:37.6	8020	SHAWN G CASSIDY	OCONOMOWOC	WI		M17-18	6	2:48
18		1:12:56.3	8061	SCOTT E GONTAREK	MARQUETTE	MI		M19-24	10	2:48
19		1:13:04.1	8053	TODD R CRAIG	RHINELANDER	WI		M17-18	7	2:49
20		1:14:00.7	8031	CLIFFORD A ONTHANK	TRAVERSE CITY	MI		M35-39	1	2:51
21		1:14:03.6	8015	STEVE D CHASE	CHANHASSEN	MN		M35-39	2	2:51
22		1:14:45.5	8042	CHRIS I DUMS	SEELEY	WI		M17-18	8	2:53
23		1:14:59.2	8014	SCOTT D WURDINGER	MADISON	WI		M30-34	1	2:53
24		1:15:05.2	8044	NOEL M VERSCH	RHINELANDER	WI		M17-18	9	2:53
25		1:15:08.4	8075	MATT DUDLEY	STEAMBOAT SPRNG	CO		M15-16	2	2:53
26		1:15:22.1	8097	BRYAN A FISH	RHINELANDER	WI		M17-18	10	2:54
27		1:15:39.3	8065	ELI T BROWN	MARQUETTE	MI		M17-18	11	2:55
28		1:15:51.9	8057	KRIS T NIELSEN	GONVICK	MN		M40-44	1	2:55
29		1:16:25.9	8007	TOM A MEYER	EAU CLAIRE	WI		M25-29	2	2:56
30		1:16:40.6	8050	ADAM J HARJU	EDEN PRAIRIE	MN		M15-16	3	2:57
31		1:16:42.3	8029	LUKE P GULSTRAND	EXCELSIOR	MN		M17-18	12	2:57
32		1:17:04.1	8074	DAVID C PETERSON	ASPEN	CO		M30-34	2	2:58
33		1:17:44.5	8016	GREGORY S ROWLEY	MOUNDS VIEW	MN		M17-18	13	2:59
34		1:17:56.3	8004	NELS R CURNOW	RICE LAKE	WI		M17-18	14	2:60
35		1:18:30.5	8054	NATHAN A SCHNEIDER	RICE LAKE	WI		M17-18	15	3:01
36		1:18:40.4	8221	FRANK D STRACK	NORTH OAKS	MN		M15-16	4	3:02
37		1:18:46.0	8012	DUNCAN L ROBERTS	HUDSON	WI		M15-16	5	3:02
38		1:18:52.8	8041	ANDREW D LANGLOIS	KINGSFORD	MI		M19-24	11	3:02
39		1:18:58.2	8552	SCOTT G JUREK	PROCTOR	MN		M17-18	16	3:02
40		1:19:27.9	8024	KEVIN J ROYTEK	CADOTT	WI		M17-18	17	3:03
41		1:20:02.1	8510	BEN MAKI	MARQUETTE	MI		M19-24	12	3:05
42		1:20:06.2	8048	EUGENE A KAY	PLYMOUTH	MN		M30-34	3	3:05
43		1:20:35.5	8257	JEFFREY K RHODES	ST PAUL	MN		M17-18	18	3:06
44		1:20:41.6	8201	RICK L SCHNEIDER	BAYPORT	MN		M45-49	1	3:06
45		1:20:52.1	8235	JOHN M NORDSTROM	RICE	MN		M25-29	3	3:07
46		1:20:56.7	8292	KIRT N SANFORD	ROCKFORD	IL		M35-39	3	3:07
47		1:20:57.2	8099	AARON LISH	MARQUETTE	MI		M19-24	13	3:07
48		1:21:19.3	8262	MARK J PEROUTKA	CHANHASSEN	MN		M17-18	19	3:08
49		1:22:08.2	8200	DAVID W JOHNSON	DULUTH	MN		M30-34	4	3:10
50		1:22:26.8	8039	DEAN C SWANSON	EDEN PRAIRIE	MN		M40-44	2	3:10
51		1:22:26.9	8250	ANDY J WEDDLE	PHILLIPS	WI		M13-14	1	3:10
52		1:23:05.1	8059	CHRIS F PETERSON	ALTOONA	WI		M35-39	4	3:12
53		1:23:17.4	8005	JERRY L NELSON	RIVER FALLS	WI		M40-44	3	3:12
54		1:23:39.9	8011	JASON C BEERENDS	WEST BEND	WI		M17-18	20	3:13
55		1:24:07.7	8222	DALLAS J DIX	WAUSAU	WI		M17-18	21	3:14
56		1:24:09.0	8494	AHUO TAIPALE	ST PAUL	MN		M45-49	2	3:14
57		1:24:42.3	8068	MIKE D AJA	TRAVERSE CITY	MI		M35-39	5	3:15
58		1:24:55.7	8230	ISAAC I LARSON	SPOONER	WI		M13-14	2	3:16
59		1:25:29.2	8225	CHRISTOPHER C DART	ST LOUIS PARK	MN		M25-29	4	3:17
60		1:25:33.1	8279	JERRY WILKES	DELANO	MN		M45-49	3	3:17
61		1:25:52.4	8556	RYAN GILLIS	ROBBINSDALE	MN		M17-18	22	3:18
62		1:26:30.9	8785	JAY F RICHARDS	CALLAWAY	MN		M19-24	14	3:20
63		1:26:35.9	8254	THOMAS E WAGNER	MARQUETTE	MI		M30-34	5	3:20
64		1:26:37.9	8220	JONATHAN TD NEIL	EVANSTON	IL		M17-18	23	3:20
65		1:27:22.1	8021	GARY V ANDERSON	DULUTH	MN		M40-44	4	3:22
66		1:27:25.5	8017	JAMES E WHITE	ST CLOUD	MN		M50-54	1	3:22
67		1:27:26.9	8058	BRUCE WYDEVEN	MILWAUEE	WI		M35-39	6	3:22
68		1:27:30.7	8267	LEE M NESBITT	HOPKINS	MN		M25-29	5	3:22
69		1:27:33.7	8256	DAVID F SMITH	BEMIDJI	MN		M40-44	5	3:22
70		1:28:05.2	8229	REG OZBURN	THUNDER BAY	ONT	CAN	M30-34	6	3:23
71		1:28:17.2	8450	DAVID W BRUCE	SHOREWOOD	MN		M17-18	24	3:24
72		1:28:22.5	8237	RICK D NELSON	ROCKFORD	IL		M35-39	7	3:24
73		1:28:25.7	8027	BROCK LUNDBERG	OSSEO	WI		M15-16	6	3:24
74		1:28:56.6	10460	BEN R MICHAUD	MARQUETTE	MI		M19-24	15	3:25
75		1:29:07.9	8249	ROLF H GARTHUS	AMHERST	WI		M45-49	4	3:26
76		1:29:14.6	8049	PETE A JOHNSON	DULUTH	MN		M19-24	16	3:26
77		1:29:32.0	8051	JACK D HERO	PRIOR LAKE	MN		M50-54	2	3:27
78		1:29:40.0	8264	JOHN J BOLDT	HARTLAND	WI		M15-16	7	3:27
79		1:32:13.8	8238	JAMES P ARNEBERG	MINNEAPOLIS	MN		M25-29	6	3:33
80		1:32:18.4	8213	DEREK J POPP	MT HOREB	WI		M25-29	7	3:33
81		1:32:37.0	8026	ROBERT B GREGG	ESCANABA	MI		M45-49	5	3:34
82		1:32:42.5	8009	URHO S JOHNSON	CAMBRIDGE	MN		M40-44	6	3:34
83		1:32:45.3	8497	SCOTT D MEURETT	WAUSAU	WI		M19-24	17	3:34
84		1:32:47.5	8052	SCOTT C NEFF	BRITT	MN		M40-44	7	3:34
85		1:32:51.3	8478	JAMES L KYES	COTTAGE GROVE	MN		M17-18	25	3:34
86		1:32:52.0	8583	MATTHEW T FELGER	MORA	MN		M17-18	26	3:34
87		1:32:54.4	8549	STEVE D BENNETT	ST PAUL	MN		M13-14	3	3:34
88		1:33:19.0	8040	DONALD L DIXON	MERRILL	WI		M40-44	8	3:35
89		1:33:32.3	8288	THOMAS W LANG	MINNETONKA	MN		M35-39	8	3:36
90		1:33:36.9	8555	JOE A JERECZEK	MENOMONIE	WI		M19-24	18	3:36
91		1:34:10.4	8274	CHRISTEN G SKADBERG	KNIFE RIVER	MN		M25-29	8	3:37
92		1:34:12.5	8551	MICHAEL W JARRETT	STEAMBOAT SPRNG	CO		M17-18	27	3:37
93		1:34:18.5	8010	ERKKI S HARJU	TWO HARBORS	MN		M55-59	1	3:38
94		1:34:19.0	8227	DAVID G GOSA	KEWASKUM	WI		M15-16	8	3:38
95		1:34:24.2	0000	STEPHEN J SWENSEN	ROCHESTER	MN		M35-39	9	3:38
96		1:34:38.5	8569	RICHARD G DIEBOLD	WHEATON	IL		M35-39	10	3:38
97		1:34:53.0	10571	ERIC R MILLER	WAYZATA	MN		M17-18	28	3:39
98		1:34:53.0	8545	RICHARD L HOWELL	WAYZATA	MN		M35-39	11	3:39
99		1:35:02.3	8275	JAMES W MANZ	EAU CLAIRE	WI		M30-34	7	3:39
100		1:35:04.9	8269	KURT O KLUSSENDORF	MINNEAPOLIS	MN		M35-39	12	3:39
101		1:35:11.8	8218	PHIL LORENC	WAUKEGAN	IL		M50-54	3	3:40
102		1:35:15.3	8232	TOM BUCKLEY	MINNEAPOLIS	MN		M35-39	13	3:40
103		1:35:48.2	8047	JERRY J GAGNER	WAUKESHA	WI		M35-39	14	3:41
104		1:36:06.9	8482	MIKE A DANDREA	DULUTH	MN		M17-18	29	3:42
105		1:36:12.5	10510	ROBERT W ARTHUR	PARK CITY	UT		M25-29	9	3:42
106		1:36:30.1	8276	MARK R STENHAMMER	DULUTH	MN		M30-34	8	3:43
107		1:37:05.4	8245	DAVID L MIREK	SUN PRAIRIE	WI		M15-16	9	3:44
108		1:37:32.5	8038	STEPHEN A WESTPHAL	TRAVERSE CITY	MI		M35-39	15	3:45
109		1:37:42.5	8013	MARCUS J THYNIAN	MOUNDS VIEW	MN		M19-24	19	3:45
110		1:38:00.8	10142	ANDREW L SCHAKEL	LAKELAND	MN		M17-18	30	3:46
111		1:38:05.5	10332	BRETT A MILLER	HACKENSACK	MN		M13-14	4	3:46
112		1:38:09.2	8489	WILLIAM H CURRY	NEW HOLSTEIN	WI		M15-16	10	3:47
113		1:38:11.9	10872	CHAD W SIEBENALER	HASTINGS	MN		M17-18	31	3:47
114		1:38:17.0	8251	ERIC D SILLARS	WAUSAU	WI		M17-18	32	3:47
115		1:38:41.2	8224	DOMENIC ORI	HIGHLAND PK	IL		M55-59	2	3:48
116		1:38:42.8	10543	MATTHEW J WILLIAMS	EDEN PRAIRIE	MN		M17-18	33	3:48
117		1:39:56.9	8441	JOHN S WESOLEK	MENOMONIE	WI		M45-49	6	3:51
118		1:40:02.8	8448	JOSH D KRALCIK	EDGAR	WI		M15-16	11	3:51
119		1:40:25.0	10376	MARKUS S GALLAGHER	WAUSAU	WI		M17-18	34	3:52
120		1:40:57.2	8560	KIM BARRETTE	PESHTIGO	WI		M35-39	16	3:53
121		1:41:26.6	8280	TORRY C MOORE	DULUTH	MN		M19-24	20	3:54
122		1:41:32.7	8217	ANDREW TRIEBOLD	MARINETTE	WI		M15-16	12	3:54
123		1:42:04.2	8465	MATTHEW R LEHMANN	WAUSAU	WI		M17-18	35	3:56
124		1:42:07.3	8239	WILLIAM P SIMPSON	MARINEONSTCROIX	MN		M45-49	7	3:56
125		1:42:07.9	8521	RAYMOND H DUMS	SEELEY	WI		M13-14	5	3:56
126		1:42:26.1	8006	RALPH S SCHWARTZ	NORTH OAKS	MN		M45-49	8	3:56
127		1:42:27.2	8299	ANDRE E CHRISTIANSON	DULUTH	MN		M35-39	17	3:56
128		1:42:31.0	9528	MICHAEL J KOPPY	DULUTH	MN		M40-44	9	3:57
129		1:42:34.6	10188	KEVIN C GAHM	GOLDEN VALLEY	MN		M17-18	36	3:57
130		1:42:49.0	8513	JOHN R HANLIN	WOODSTOCK	IL		M13-14	6	3:57
131		1:42:55.2	8520	LUKE E MENET	APPLETON	WI		M13-14	7	3:58
132		1:43:30.9	8233	ERIC M EBEN	MILWAUKEE	WI		M25-29	10	3:59
133		1:43:50.8	8271	DICK L SWAIN	WAUWATOSA	WI		M55-59	3	3:60
134		1:44:05.6	8572	PAUL J BOCKENSTEDT	GRAND MOUND	IA		M25-29	11	4:00
135		1:44:05.6	8523	PAUL C ZEIGLE	CHIPPEWA FALLS	WI		M25-29	12	4:00
136		1:44:13.0	8449	SHAWN W CARLSON	WISC RAPIDS	WI		M15-16	13	4:01
137		1:44:21.7	8261	DENNIS D SEEFELDT	SCANDIA	MN		M55-59	4	4:01
138		1:44:23.4	8630	BENJAMIN J OTTO	MINNETONKA	MN		M17-18	37	4:01
139		1:44:46.1	8522	DAVIN K BLOOM	MARENGO	IL		M13-14	8	4:02
140		1:44:48.0	8517	ZACHARY J LARSON	CABLE	WI		M13-14	9	4:02
141		1:44:48.4	8505	BJARTE R SKILLE	SAGINAW	MN		M17-18	38	4:02
142		1:45:04.1	8565	JEFFREY S SORENSON	EAU CLAIRE	WI		M30-34	9	4:02
143		1:45:07.6	8298	BRITTON K MOORE	WINONA	MN		M15-16	14	4:03
144		1:45:08.4	8518	CALVIN T POLLARI	GORDON	WI		M60-64	1	4:03
145		1:45:19.4	8790	CHARLES P HOPPE	MORA	MN		M15-16	15	4:03
146		1:45:26.6	10308	CORY M CRITER	MINNETONKA	MN		M17-18	39	4:03
147		1:45:27.6	8443	BRIAN P HAYMAN	MADISON	WI		M30-34	10	4:03
148		1:45:33.0	8214	TERRY R MEDJO	GRAND ISLAND	NE		M40-44	10	4:04
149		1:45:35.9	10210	DAVID L RIES	HOWELL	MI		M15-16	16	4:04
150		1:46:02.0	8439	DANIEL A BERARD	HAYWARD	WI		M15-16	17	4:05
151		1:46:05.2	8503	JEFFREY M KETCHAM	ST PAUL	MN		M30-34	11	4:05
152		1:46:16.2	8499	JACK R CRAIG	RHINELANDER	WI		M40-44	11	4:05
153		1:46:20.8	8206	WILLIAM R THAUVETTE	TROY	MI		M45-49	9	4:05
154		1:46:29.4	10371	JEREMY A TESCH	WAUSAU	WI		M15-16	18	4:06
155		1:46:33.8	8410	TONY AGOSTINI	MILWAUKEE	WI		M25-29	13	4:06
156		1:46:35.6	8506	LES L MARTIN	SAGINAW	MN		M45-49	10	4:06
157		1:46:46.9	8433	LANCE E GILLIS	GREEN BAY	WI		M17-18	40	4:06
158		1:47:00.8	8730	BENJI J UFFENBECK	CABLE	WI		M13-14	10	4:07
159		1:47:12.0	8442	EARL S BRIMEYER	DUBUQUE	IA		M45-49	11	4:07
160		1:47:18.6	8485	ROSS D HUBBARD	HARTLAND	WI		M15-16	19	4:08
161		1:47:18.8	8477	TODD A LONG	PRIOR LAKE	MN		M15-16	20	4:08
162		1:47:32.3	8603	MICHAEL J BLACK	JANESVILLE	WI		M35-39	18	4:08
163		1:47:35.5	8008	BOB ABT	ROCKFORD	IL		M35-39	19	4:08
164		1:47:42.8	8468	JOHN F HAUSER	NEENAH	WI		M45-49	12	4:09
165		1:47:46.8	8272	GARY A LEE	EAGAN	MN		M30-34	12	4:09
166		1:47:50.1	8656	JONATHAN L KOSBAB	NEW BRIGHTON	MN		M17-18	41	4:09
167		1:47:52.9	8240	KEN AKER	SUPERIOR	WI		M60-64	2	4:09
168		1:47:54.0	8687	LYNN D ALLAN	ROELAND PARK	KS		M40-44	12	4:09
169		1:48:12.2	8547	GREG HOLLMAN	MADISON	WI		M30-34	13	4:10
170		1:48:14.4	10143	WILL A TRAFTON	TOPSHAM	ME		M13-14	11	4:10
171		1:48:37.9	8265	JOHN T KUEHLMAN	ELY	MN		M55-59	5	4:11
172		1:48:39.3	8202	TOBY MARKOWITZ	ROSEVILLE	MN		M45-49	13	4:11
173		1:48:44.9	8247	SEAN M BECKER	WATERTOWN	WI		M17-18	42	4:11
174		1:48:48.0	8019	WILLIAM D PLUMMER JR	MONONA	WI		M40-44	13	4:11
175		1:48:54.6	8778	ROBERT L GREENE	OSHKOSH	WI		M19-24	21	4:11
176		1:49:01.8	8294	MARK MCLEAROW	WINNIPEG	MB	CAN	M40-44	14	4:12
177		1:49:42.1	8512	TROY MAASER	DELAFIELD	WI		M13-14	12	4:13
178		1:49:47.3	8266	BRUCE T LARSON	BLOOMINGTON	MN		M35-39	20	4:13
179		1:50:58.5	8445	CARLO I LANTZ	SCANDINAVIA	WI		M15-16	21	4:16
180		1:51:34.8	8295	TOM M GALL	SUPERIOR	WI		M35-39	21	4:17
181		1:51:56.9	8211	DAVID A LUDWIG	MADISON	WI		M35-39	22	4:18
182		1:51:59.4	8296	JOSEPH RAINERI	NEWARK	DE		M35-39	23	4:18
183		1:52:18.9	8543	LARRY J ZELENZ	ST PETER	MN		M35-39	24	4:19
184		1:52:22.9	8472	TAIT D FORS	SHEBOYGAN	WI		M19-24	22	4:19
185		1:52:23.1	8208	ROBERT T RUDE	BARRINGTON	RI		M45-49	14	4:19
186		1:52:30.9	8454	WILLIAM P BALDUS	ROCHESTER	MN		M55-59	6	4:20
187		1:52:32.1	8219	ALLAN D LAU	MILWAUKEE	WI		M35-39	25	4:20
188		1:52:32.3	8461	DOUG E OLSEN	CLOQUET	MN		M19-24	23	4:20
189		1:52:34.1	10585	DALE T HENGEL	ROLLINGSTONE	MN		M15-16	22	4:20
190		1:52:58.3	8624	MICHAEL D WAGNER	SAULT STE MARIE	MI		M25-29	14	4:21
191		1:53:10.2	10455	JAMES P GULSTRAND	EXCELSIOR	MN		M45-49	15	4:21
192		1:53:18.8	8470	OLAF L EDGAR	RIVER FALLS	WI		M15-16	23	4:21
193		1:53:19.2	8258	THOMAS M FROST	BOULDER JNCTION	WI		M40-44	15	4:22
194		1:53:26.7	8600	JOE E SANDOM	HUDSON	WI		M13-14	13	4:22
195		1:53:33.3	8573	BRIAN J FOSSUM	CENTURIA	WI		M30-34	14	4:22
196		1:53:34.9	8263	MARK E GENZLINGER	EDINA	MN		M19-24	24	4:22
197		1:54:04.1	8525	PAOLO GRAMACCIONI	LAKE ELMO	MN		M50-54	4	4:23
198		1:54:23.7	8979	JONATHAN L OTTO	MINNETONKA	MN		M13-14	14	4:24
199		1:54:24.0	10111	TODD M LARSON	SHOREWOOD	MN		M17-18	43	4:24
200		1:54:34.7	8535	KEVIN L PETERSON	DULUTH	MN		M35-39	26	4:24
201		1:54:51.9	8471	ALFRED G WELLNITZ	BLOOMINGTON	MN		M60-64	3	4:25
202		1:54:55.2	8242	DAVID W CLIFFORD	DAVIS	IL		M50-54	5	4:25
203		1:54:59.7	10387	SEAN W LASCHINGER	WOODBURY	MN		M15-16	24	4:25
204		1:55:00.2	8602	BRADFORD T MCATEE	CARY	IL		M15-16	25	4:25
205		1:55:06.0	10860	ROB H MACIVER	BRAINERD	MN		M15-16	26	4:26
206		1:55:19.4	10499	ROY C STUMPF	GREEN BAY	WI		M19-24	25	4:26
207		1:55:21.8	10396	RICK J CHRISTENSON	ST PAUL	MN		M30-34	15	4:26
208		1:55:48.6	8635	JASON A DOEPKE	SCHOFIELD	WI		M15-16	27	4:27

MEN'S HERITAGE BANK OF HAYWARD KORTELOPET RESULTS

RANK	CLS	FINAL TIME	BIB	NAME	HOMETOWN	ST	NAT	CLASS	CL RANK	PACE MN/KM
209		1:55:52.6	8673	ZACHARY L BANNOW	SHEBOYGAN	WI		M15-16	28	4:27
210		1:55:56.0	8244	WILLIAM L WESTHOLM	DULUTH	MN		M40-44	16	4:28
211		1:56:04.4	8493	AARON NELSON	RIVER FALLS	WI		M15-16	29	4:28
212		1:56:04.5	8708	PATRICK J RIEDEL	MINNEAPOLIS	MN		M25-29	15	4:28
213		1:56:04.6	8405	PETER S FLOOD	FOND DU LAC	WI		M35-39	27	4:28
214	C	1:56:21.5	8548	BRIAN E PEDROTTY	BALDWIN	WI		M17-18	44	4:29
215		1:56:28.3	8204	DAVID L WICKLUND	ST PETER	MN		M50-54	6	4:29
216		1:56:33.5	8721	DONALD W ADAMS	BRAINERD	MN		M40-44	17	4:29
217		1:56:59.4	8541	COLIN REICHHOFF	DULUTH	MN		M30-34	16	4:30
218		1:57:08.3	8634	JOHN D DOEPKE	SCHOFIELD	WI		M15-16	30	4:30
219		1:57:27.7	8408	FRANCIS C FARWELL	MADISON	WI		M40-44	18	4:31
220		1:57:34.2	8611	ED D BUCK	RIVERSIDE	IL		M35-39	28	4:31
221		1:57:48.3	8728	AARON L MATZINGER	NEW HOPE	MN		M15-16	31	4:32
222		1:57:49.4	8418	MICHAEL W HILL	MUSKEGO	WI		M35-39	29	4:32
223		1:57:50.2	8792	TIMOTHY J SECK	ST PAUL	MN		M19-24	26	4:32
224		1:57:56.0	8511	ARTHUR B SCHULTZ	INCLINE VILLAGE	NV		M65-69	1	4:32
225		1:58:28.7	8429	THOMAS J RAHL	SHEBOYGAN	WI		M35-39	30	4:33
226		1:58:37.8	9146	KEVIN CUMMISFORD	WAUKESHA	WI		M13-14	15	4:34
227		1:58:49.0	8435	PATRICK G HEANEY	CUMBERLAND	WI		M15-16	32	4:34
228		1:58:51.3	8693	DAVID L DOUGHTY	ANNANDALE	MN		M35-39	31	4:34
229		1:59:47.9	8476	DANIEL J SKAMSER	NORTHBROOK	IL		M19-24	27	4:36
230		1:59:53.3	8531	DANIEL J LANZ	MADISON	WI		M19-24	28	4:37
231		2:00:07.0	8705	STEVEN M MILLS	RICHFIELD	MN		M30-34	17	4:37
232		2:00:09.3	8475	KNUTE H AASEN	ONALASKA	WI		M25-29	16	4:37
233		2:00:11.2	10200	DANIEL C WARD	WOODBURY	MN		M15-16	33	4:37
234		2:00:24.2	10346	GREG A MORT	TRAVERSE CITY	MI		M30-34	18	4:38
235		2:00:25.5	8488	DOUGLAS P NELSON	MADISON	WI		M25-29	17	4:38
236		2:00:45.9	10209	SCOTT P RIES	HOWELL	MI		M13-14	16	4:39
237		2:00:54.6	8748	CHARLES K DAYTON	MINNETONKA	MN		M50-54	7	4:39
238		2:00:57.6	8657	PRESTON L MORELL	MAPLE GROVE	MN		M40-44	19	4:39
239		2:00:58.0	10327	BENJAMIN R TRAFTON	AUBURN	ME		M13-14	17	4:39
240		2:01:07.6	8526	REX MERRILL	MADISON	WI		M40-44	20	4:40
241		2:01:09.6	8553	ROBERT DIMPERIO	LAKE MILLS	WI		M45-49	16	4:40
242		2:01:52.7	9420	ERIC G FICHTER	PARK CITY	UT		M13-14	18	4:41
243		2:02:13.8	10102	LON SEARS	NEGAUNEE	MI		M25-29	18	4:42
244		2:02:14.0	10425	JONATHON L LEITZ	ST LOUIS PARK	MN		M30-34	19	4:42
245		2:03:05.2	10357	MATT T MCGRATH	WAUSAU	WI		M15-16	34	4:44
246		2:03:11.0	10563	DAN KUSCH	NORTHFIELD	MN		M17-18	45	4:44
247		2:03:16.5	8504	MICHAEL J SCHLECHT	MINNEAPOLIS	MN		M25-29	19	4:44
248		2:03:24.5	8457	PATRICK C ST PETER	WISC RAPIDS	WI		M35-39	32	4:45
249		2:03:48.0	8695	R JAY SASS	WHITE BEAR LAKE	MN		M25-29	20	4:46
250		2:03:50.9	10544	JOSHUA D TESCH	WAUSAU	WI		M13-14	19	4:46
251		2:04:04.9	8453	DAVID L BERES	FOND DU LAC	WI		M30-34	20	4:46
252		2:04:07.0	10855	MARK WENDLEA	INVER GROVE HTS	MN		M17-18	46	4:46
253		2:04:18.9	8406	CLARENCE A SOLEIM JR	HASTINGS	MN		M55-59	7	4:47
254		2:04:33.4	8609	DOUGLAS D KING	EUGENE	OR		M50-54	8	4:47
255		2:04:42.0	9187	DENNY FITZPATRICK	BRIMSON	MN		M45-49	17	4:48
256		2:04:59.5	8436	RICHARD W CLIFFORD	LAKE BLUFF	IL		M45-49	18	4:48
257		2:05:05.2	8495	JEFFREY N HOLMBERG	ANNANDALE	MN		M35-39	33	4:49
258		2:05:08.5	8500	TODD H ZUMACH	PHILLIPS	WI		M30-34	21	4:49
259		2:05:31.4	8421	WALT E KOBS	IOLA	WI		M35-39	34	4:50
260		2:05:33.4	8431	GEORGE W OZBURN	THUNDERBAY	ONT	CAN	M55-59	8	4:50
261		2:05:44.1	8746	JOHN P FENNIG	MINNEAPOLIS	MN		M30-34	22	4:50
262		2:06:03.1	8574	TIMOTHY F ENGEL	WAUPACA	WI		M35-39	35	4:51
263		2:06:03.3	8205	BRIAN D JESKE	APPLETON	WI		M17-18	47	4:51
264		2:06:18.1	8563	JAY F BROWER	FT WAYNE	IN		M50-54	9	4:51
265		2:06:18.4	9196	ADAM L BRUBAKER	STRATFORD	WI		M15-16	35	4:51
266		2:06:19.9	10552	ROBERT C FRANKS	NEW BRIGHTON	MN		M19-24	29	4:52
267		2:06:26.4	9168	ALF E SIVERTSON	ST PAUL	MN		M35-39	36	4:52
268		2:06:46.4	8615	THOMAS G MENTER	HUDSON	WI		M35-39	37	4:53
269		2:06:48.4	8709	ERIK O OLSEN	MOSINEE	WI		M15-16	36	4:53
270		2:06:53.4	8907	JAMIE R SIMONS	HAYWARD	WI		M17-18	48	4:53
271		2:07:15.0	8629	STEVEN P MUELLER	CHASKA	MN		M40-44	21	4:54
272		2:07:17.5	8725	BERNARD M KILAWEE	PLYMOUTH	WI		M35-39	38	4:54
273		2:07:18.8	8700	MICHAEL S ALLEN	GREEN BAY	WI		M15-16	37	4:54
274		2:08:04.9	8575	CHARLES E MAROUSEK	MILWAUKEE	WI		M35-39	39	4:56
275		2:08:15.7	10469	MARTY SOBECK	ONALASKA	WI		M25-29	21	4:56
276		2:08:21.9	8456	BILL H WOODARD	RIVER FALLS	WI		M40-44	22	4:56
277		2:08:36.9	10429	HENRY C PITOT	ROCHESTER	MN		M30-34	23	4:57
278		2:08:46.7	10561	DANIEL M PUGLIESE	MCHENRY	IL		M35-39	40	4:57
279		2:08:54.2	8417	FRED W ZIETLOW	LAVALLE	WI		M50-54	10	4:57
280		2:09:11.3	9744	MICHAEL D LONG	SACRAMENTO	CA		M25-29	22	4:58
281		2:09:26.9	9741	DENNIS D CAYWOOD	FALCON HEIGHTS	MN		M40-44	23	4:59
282		2:09:30.7	8749	MARK J OLSON	SAINT PAUL	MN		M30-34	24	4:59
283		2:09:37.6	8641	CHRIS T LAWN	LAKE VILLA	IL		M15-16	38	4:59
284		2:09:45.9	8607	SCOTT J HAGLEY	CEDAR FALLS	IA		M15-16	39	4:59
285		2:10:03.7	8533	JANUS BUTCHER	TACOMA	WA		M30-34	25	5:00
286		2:10:10.8	8474	JOHAN E RAGNER	ELLISON BAY	WI		M17-18	49	5:00
287		2:10:13.5	8681	ROBERT J KOVAR	MANITOWISH WTRS	WI		M35-39	41	5:01
288		2:10:13.9	10256	NATHAN WELLER	SCHOFIELD	WI		M15-16	40	5:01
289		2:10:33.3	10640	KIRK W CLOWSER	CIRCLE PINES	MN		M30-34	26	5:01
290		2:11:16.9	10431	GUY B POWER	WHITE BEAR LAKE	MN		M30-34	27	5:03
291		2:11:24.6	8278	WALTER H JOHNSON	BERWYN	IL		M55-59	9	5:03
292		2:11:43.9	8530	CARL B DRAKE	WAUSAU	WI		M45-49	19	5:04
293		2:11:49.8	8501	GARY M CRESSEY	ELKHART LAKE	WI		M40-44	24	5:04
294		2:11:51.9	10416	JOEL R KIMMEL	STILLWATER	MN		M13-14	20	5:04
295		2:11:52.2	8407	JOHN W WELTER	EAU CLAIRE	WI		M35-39	42	5:04
296		2:12:10.4	8576	CHRISTOPHER T GOODWIN	DURAND	WI		M25-29	23	5:05
297		2:12:15.8	8462	RICH C GARMAN	NEENAH	WI		M40-44	25	5:05
298		2:12:32.0	8424	MARK D PURCELL	WAUWATOSA	WI		M19-24	30	5:06
299		2:13:05.7	8712	KJETIL JOMAAS	CABLE	WI		M17-18	50	5:07
300		2:13:09.5	10479	JAY J HARRY	IRON MOUNTAIN	MI		M30-34	28	5:07
301		2:13:13.6	8764	ALAN D SUBERA	ASHLAND	WI		M40-44	26	5:07
302	C	2:13:25.5	8546	DENNIS J OMELIA	HASTINGS	MN		M55-59	10	5:08
303		2:13:26.8	8757	EUGENE C WILCOX	MONONA	WI		M45-49	20	5:08
304		2:13:32.0	8640	THOMAS N HAFERMAN	WISC RAPIDS	WI		M40-44	27	5:08
305		2:13:36.5	8440	HAROLD C SCHEIDT	APPLETON	WI		M30-34	29	5:08
306	C	2:13:48.7	8293	DAVID J ANDERSON	WESTBY	WI		M40-44	28	5:09
307		2:13:51.5	8430	COREY A RITCHIE	CUMBERLAND	WI		M15-16	41	5:09
308	C	2:14:15.0	9082	JOHN A SOUTHWORTH	STRATFORD	WI		M50-54	11	5:10
309		2:14:31.1	8516	ERIC A VETTER	ASHLAND	WI		M13-14	21	5:10
310		2:14:34.7	8703	STEVEN M KRZYZANOWSKI	KENOSHA	WI		M35-39	43	5:11
311		2:14:46.9	9537	ROBERT J RYMER	MENOMONEE FALLS	WI		M45-49	21	5:11
312		2:14:50.0	8252	DAN M DILLON	OGEMA	WI		M50-54	12	5:11
313		2:14:54.6	10402	BRETT D ALLAMAN	EAU CLAIRE	WI		M19-24	31	5:11
314		2:14:55.5	8670	DOUGLAS B NARSTON	EDEN PRAIRIE	MN		M35-39	44	5:11
315	C	2:15:02.0	8622	WILLIAM R KONIECZKI	MOSINEE	WI		M35-39	45	5:12
316		2:15:03.6	8529	DUWAYNE M MORSE	MILWAUKEE	WI		M19-24	32	5:12
317		2:15:07.1	8566	BILL HENRY	BROOKLYN	NY		M40-44	29	5:12
318		2:15:17.7	10562	SHAWN H CONWAY	WAYZATA	MN		M17-18	51	5:12
319		2:15:55.7	8655	CHARLES W SEEL	DEEPHAVEN	MN		M45-49	22	5:14
320		2:15:55.8	10569	TODD D PETERSON	MINNEAPOLIS	MN		M30-34	30	5:14
321		2:16:00.1	8768	MIKE T PRIZY	SCHAUMBURG	IL		M30-34	31	5:14
322		2:16:00.6	10321	NATHAN C MAKI	ESKO	MN		M15-16	42	5:14
323	C	2:16:10.3	9713	TIM J FARRELL	WEST ALLIS	WI		M50-54	13	5:14
324		2:16:23.9	10412	KENNETH R KNUUTTILA	HOUGHTON	MI		M13-14	22	5:15
325		2:16:24.5	9197	BARRY L BRUBAKER	STRATFORD	WI		M40-44	30	5:15
326		2:16:26.1	10516	JAMES M SHEIBLEY	STEVENS POINT	WI		M30-34	32	5:15
327		2:16:27.3	8739	SHAWN T WEBSTER	APPLE VALLEY	MN		M25-29	24	5:15
328		2:16:44.6	9087	BRUCE R STEINBERG	ST CHARLES	IL		M30-34	33	5:16
329		2:16:48.0	10866	KEIF E SVENDSEN	WHITE BEAR LAKE	MN		M30-34	34	5:16
330		2:17:16.0	8734	MATTHEW P MILLER	VERONA	WI		M13-14	23	5:17
331		2:17:17.9	8729	WILLIAM P MILLER	VERONA	WI		M40-44	31	5:17
332		2:17:19.8	8754	GREGORY S GIFFIN	WAUSAU	WI		M17-18	52	5:17
333		2:17:23.9	10236	PAUL J RANDALL	MADISON	WI		M30-34	35	5:17
334		2:17:27.0	8765	SHAREEF AHMAD	COON RAPIDS	MN		M55-59	11	5:17
335		2:17:27.8	8035	JEFF C PAGELS	GREEN BAY	WI		M40-44	32	5:17
336		2:17:45.4	8486	MICHAEL D ERDMANN	GERMANTOWN	WI		M30-34	36	5:18
337		2:17:50.4	8538	KURT W RIES	MINNEAPOLIS	MN		M30-34	37	5:18
338		2:17:52.6	8037	EVERETT REIMER	LITTLE SUAMICO	WI		M35-39	46	5:18
339		2:17:56.1	9207	MARK J STOKOSA	STEVENS POINT	WI		M15-16	43	5:18
340		2:18:05.6	8414	THOMAS L MANKA	INTL FALLS	MN		M55-59	12	5:19
341	C	2:18:11.4	8542	KEVIN J HAWKER	CHICAGO	IL		M40-44	33	5:19
342		2:18:18.7	10026	WESLEY B TRIEBOLD	MARINETTE	WI		M13-14	24	5:19
343		2:18:21.8	8466	JEFFREY L KRAUSE	ELMWOOD	WI		M30-34	38	5:19
344		2:18:41.1	8578	EDWARD J LARSEN	MINNEAPOLIS	MN		M30-34	39	5:20
345		2:18:48.8	8452	JAMES M LAING	WHITEFISH BAY	WI		M65-69	2	5:20
346		2:18:51.7	8428	THOMAS L WARNER	EXCELSIOR	MN		M60-64	4	5:20
347		2:18:53.8	8664	THOMAS R BYRNE	WAUKESHA	WI		M40-44	34	5:21
348		2:19:03.3	9756	JOHN W MOELLER	DULUTH	MN		M45-49	23	5:21
349		2:19:06.0	8663	JAMES A HAMP	ASHLAND	WI		M40-44	35	5:21
350		2:19:06.6	8996	BRADLEY LARSEN	HORICON	WI		M13-14	25	5:21
351		2:19:32.4	8567	JAMES P MCCARTHY	CHICAGO	IL		M50-54	14	5:22
352		2:19:56.3	10216	CARL T NUCCIO	ROCKFORD	IL		M19-24	33	5:23
353		2:20:04.3	8948	DALE E LAUGAVITZ	OCONOMOWOC	WI		M30-34	40	5:23
354		2:20:25.0	8737	WILLIAM L BUROW	NEW BERLIN	WI		M50-54	15	5:24
355		2:20:32.7	9645	RICHARD A PETERSON	STILLWATER	MN		M50-54	16	5:24
356		2:20:45.8	8425	ROBERT L NYIRI	IOLA	WI		M45-49	24	5:25
357		2:20:52.7	10527	BILL RASTATTER	ROSEVILLE	MN		M35-39	47	5:25
358		2:20:56.4	8562	JEFFREY S HOWARD	MILWAUKEE	WI		M30-34	41	5:25
359		2:21:01.2	9221	RICKEY L MERRYFIELD	EAU CLAIRE	WI		M35-39	48	5:25
360		2:21:05.7	8928	GARY R FOX	CHIPPEWA FALLS	WI		M35-39	49	5:26
361		2:21:08.6	10350	DAVE ROEGLIN	MEDFORD	WI		M30-34	42	5:26
362		2:21:18.9	9204	KIRK P SNIADAJEWSKI	PLOVER	WI		M13-14	26	5:26
363		2:21:34.1	9134	DANIEL J WEISS	MARINEONSTCROIX	MN		M40-44	36	5:27
364		2:21:35.9	9728	JOHN F SCHWARZMANN	MINOCQUA	WI		M30-34	43	5:27
365		2:21:48.6	9053	JEFF ARCHIBALD	VERONA	WI		M35-39	50	5:27
366	C	2:21:52.0	10487	GARRETT A KNAPP	ROCHESTER	MN		M17-18	53	5:27
367		2:21:55.9	8620	ROBERT J KERN	MOSINEE	WI		M45-49	25	5:28
368		2:22:00.7	8697	MONTE D MECKLENBURG	BLOOMINGTON	MN		M30-34	44	5:28
369		2:22:05.7	10170	SISTO SANTODONATO	DULUTH	MN		M40-44	37	5:28
370		2:22:10.7	10317	BRUCE R BEHRENDS	LITCHFIELD	MN		M40-44	38	5:28
371		2:22:18.2	9576	THOMAS D TINDAL	PRIOR LAKE	MN		M40-44	39	5:28
372		2:22:24.1	8619	THOMAS JOSEPH	MANITOWISH WTRS	WI		M40-44	40	5:29
373		2:22:33.9	10203	VICTOR F RAYNOHA	MADISON	WI		M50-54	17	5:29
374	C	2:22:42.0	8601	LEONARD J VETRONE	NASHOTAH	WI		M60-64	5	5:29
375		2:22:46.1	8613	DAVID R THOFERN	ROBERTS	WI		M40-44	41	5:29
376		2:22:58.3	8723	RONALD L GREIBER	MADISON	WI		M30-34	45	5:30
377		2:23:12.2	8963	BRIAN KROWN	LAFAYETTE	IN		M40-44	42	5:30
378		2:23:14.2	8642	CARL DAVENPORT	SPARTA	WI		M35-39	51	5:31
379		2:23:18.2	9015	WILLIAM G HEEGAARD	MINNEAPOLIS	MN		M25-29	25	5:31
380		2:23:21.1	9000	DANIEL G WONG	JANESVILLE	WI		M40-44	43	5:31
381		2:23:23.2	8680	JOSHUA J LAMPHERE	ROCHESTER	MN		M17-18	54	5:31
382		2:23:23.8	9624	STEVE D THATCHER	FALCON HEIGHTS	MN		M40-44	44	5:31
383		2:23:37.8	8920	MICHAEL J NAUGHTON	ST PAUL	MN		M30-34	46	5:31
384		2:23:53.6	8644	ARLEIGH A YAEGER	LAOWA	WI		M40-44	45	5:32
385		2:24:00.7	10634	ROGER P SMITH	EDINA	MN		M50-54	18	5:32
386		2:24:03.6	9820	THOMAS HANCHETTE	CROSS PLAINS	WI		M25-29	26	5:32
387		2:24:19.2	8416	JOHN C STEIN	MUSKEGO	WI		M35-39	52	5:33
388		2:24:41.1	8558	JAMES G DOBIHAL	SAINT PAUL	MN		M35-39	53	5:34
389		2:25:00.5	8536	MICHAEL A SLETNER	ALTOONA	WI		M30-34	47	5:35
390		2:25:03.1	8554	DANIEL W ACKERMAN	NEW BRIGHTON	MN		M25-29	27	5:35
391		2:25:10.2	10232	STEVEN R GAUSEBECK	ROCKFORD	IL		M45-49	26	5:35
392		2:25:15.9	9157	JACK S TOENNIGES	MINNEAPOLIS	MN		M60-64	6	5:35
393	C	2:25:22.5	10366	RON A WEBER	DULUTH	MN		M40-44	46	5:35
394		2:25:22.8	8718	RUDOLPH M KEIMOWITZ	LA CROSSE	WI		M55-59	13	5:35
395		2:25:24.8	8751	LASSE MIDTROD	SUPERIOR	WI	NOR	M17-18	55	5:36
396		2:25:37.1	8694	CHARLES J SHOEMAKER JR	EAU CLAIRE	WI		M35-39	54	5:36
397		2:25:42.0	10567	CURTIS L SHELLUM	MINNEAPOLIS	MN		M30-34	48	5:36
398	C	2:25:42.7	8758	JEFFREY F SNYDER	NEENAH	WI		M50-54	19	5:36
399		2:25:47.7	9738	SCOTT A SCHULTZ	RICE LAKE	WI		M15-16	44	5:36
400		2:25:50.8	8617	ROBERT C KUEHN	EGG HARBOR	WI		M35-39	55	5:37
401		2:25:54.5	8559	MARK J BOEHNLEIN	WAUWATOSA	WI		M35-39	56	5:37
402		2:25:58.9	8659	BILL H HAGUE	BLOOMINGTON	MN		M50-54	20	5:37
403		2:26:15.0	8756	HARRY O PATTEN	WESTERN SPRINGS	IL		M40-44	47	5:38
404		2:27:27.3	8702	THOMAS ZEHREN	YANKTON	SD		M45-49	27	5:40
405		2:27:33.2	8537	RIC G WALSH	GALENA	IL		M30-34	49	5:41
406		2:27:43.6	8631	GERALD J MACNAB	MEQUON	WI		M50-54	21	5:41
407		2:27:51.2	10261	PER MARUM	MADISON	WI		M13-14	27	5:41
408		2:27:59.3	8916	CURT D JOHNSON	BLOOMINGTON	IL		M30-34	50	5:42
409		2:28:07.1	8959	CHARLES E ALEXSON	AMERY	WI		M50-54	22	5:42
410	C	2:28:08.2	10283	WALTER F KURKIEWICZ	RICE LAKE	WI		M30-34	51	5:42
411		2:28:25.2	9627	THOMAS J MUNDL	WAUSAU	WI		M40-44	48	5:43
412		2:28:32.6	9128	JIM A VAN CAMP	MOUNT HOREB	WI		M50-54	23	5:43
413		2:29:30.3	10591	ROBERT T OBRIEN	MADISON	WI		M35-39	57	5:45
414		2:29:32.0	10094	JAMES D ORTH	TOMAH	WI		M19-24	34	5:45
415		2:29:32.8	9219	MARK C GROSS	CHASKA	MN		M30-34	52	5:45
416	C	2:29:42.1	8706	DANIEL W HARMS	GALENA	IL		M40-44	49	5:45

MEN'S HERITAGE BANK OF HAYWARD KORTELOPET RESULTS

RANK	CLS	FINAL TIME	BIB	NAME	HOMETOWN	ST	NAT	CLASS	CL RANK	PACE MN/KM
417		2:29:54.4	9034	JACK V GOSSETT	CARMEL	IN		M45-49	28	5:46
418		2:30:37.8	8649	JAMES W CLARK	BLOOMINGTON	MN		M35-39	58	5:48
419		2:30:48.5	8771	DAN R MATTSON	IRON RIVER	WI		M30-34	53	5:48
420		2:30:50.4	9832	CHRISTOPHER J MOODY	LEWIS	WI		M19-24	35	5:48
421		2:32:11.1	8761	MARK P BEALHEN	PALMYRA	WI		M35-39	59	5:51
422		2:32:17.4	10398	NILS A LINDSTROM	MARINE	MN		M13-14	28	5:51
423		2:32:22.0	9030	DENNIS G ENQUIST	MERRILL	WI		M40-44	50	5:52
424		2:32:34.2	9526	WILL MOWCHAN	WASHBURN	WI		M40-44	51	5:52
425		2:32:37.1	10117	CHUCK PARSONS	MANKATO	MN		M40-44	52	5:52
426	C	2:32:53.3	9637	KURT A BROWNELLL	TOMAH	WI		M30-34	54	5:53
427		2:33:51.0	10444	FRANKLIN A URION	WINONA	MN		M13-14	29	5:55
428		2:33:58.6	9117	PATRICK J JOHNSON	APPLETON	WI		M50-54	24	5:55
429		2:34:18.8	9071	JAMES H CLOYD	ST PAUL	MN		M35-39	60	5:56
430		2:34:22.1	9220	PAUL G DRUGAN	HOLMEN	WI		M19-24	36	5:56
431		2:34:43.1	8759	WILLIAM J HENDERSON	MUKWONAGO	WI		M40-44	53	5:57
432		2:34:44.2	9714	ROBERT D STURM	ST PAUL	MN		M40-44	54	5:57
433	C	2:34:45.2	9148	WILLIAM G ANDBERG	ANOKA	MN		M70+	1	5:57
434		2:35:03.3	8762	DOUG MARSHALL	LAKE GENEVA	WI		M35-39	61	5:58
435		2:35:06.9	8780	LINCOLN H GUNDERSEN	LA CROSSE	WI		M35-39	62	5:58
436		2:35:07.8	10015	STEVEN HOPPER	SUNFISH LAKE	MN		M13-14	30	5:58
437		2:35:13.7	8606	CHARLIE MUELLER	RACINE	WI		M45-49	29	5:58
438		2:35:23.3	9120	FRANK A SPROUSE	WHEATON	IL		M50-54	25	5:59
439		2:35:43.5	8666	PHIL R DUE	MILWAUKEE	WI		M25-29	28	5:59
440		2:35:48.8	10891	DAVID J RITZ	VADNAIS HEIGHTS	MN		M25-29	29	5:60
441		2:35:56.8	10062	DENNIS A KEIFER	SPRING VALLEY	WI		M30-34	55	5:60
442		2:35:58.6	9075	MARK A STATZ	WISC RAPIDS	WI		M30-34	56	5:60
443		2:36:11.8	9159	JERENIAH S NENK	ROCHESTER	MN		M13-14	31	6:00
444		2:36:40.5	10244	WILLIAM E JOHNSON	GRAND RAPIDS	MN		M35-39	63	6:02
445		2:36:50.4	8671	ROBERT A PULS	EDINA	MN		M30-34	57	6:02
446		2:37:38.6	9629	DANIEL T JENSEN	FOX LAKE	IL		M25-29	30	6:04
447		2:37:41.5	8637	ROGER W HANSON	JANESVILLE	WI		M40-44	55	6:04
448		2:37:48.1	8473	MICHAEL W OMEARA	STEVENS POINT	WI		M40-44	56	6:04
449	C	2:37:51.6	8704	JERRY M NELSON	BRAINERD	MN		M55-59	14	6:04
450		2:37:53.5	10502	RICH J GILBERT	RHINELANDER	WI		M25-29	31	6:04
451	C	2:37:56.9	8772	ROBERT L GAGNER	COON RAPIDS	MN		M35-39	64	6:04
452		2:38:07.7	8661	DANIEL F ERTL	BROOKFIELD	WI		M30-34	58	6:05
453		2:38:08.6	10871	ERROL HARTMAN	MADISON	WI		M40-44	57	6:05
454	C	2:38:15.2	9648	GEORGE E MOORE	NEW BERLIN	WI		M30-34	59	6:05
455	C	2:38:27.1	9791	JAY B LIPE	MINNEAPOLIS	MN		M30-34	60	6:06
456		2:38:29.5	9672	DEAN H NICKEL	DEFOREST	WI		M40-44	58	6:06
457		2:38:48.1	10615	ERIC BLANCHARD	MADISON	WI		M17-18	56	6:06
458		2:38:51.5	10186	DANIEL T JODA	BROWN DEER	WI		M30-34	61	6:07
459		2:39:07.5	8654	JERRY P POLING	EAU CLAIRE	WI		M30-34	62	6:07
460		2:39:08.9	10610	CASEY D SEARS	IRON RIVER	WI		M13-14	32	6:07
461	C	2:39:13.2	8743	JEROME C KRALL	ST CLOUD	MN		M40-44	59	6:07
462		2:39:23.4	9130	WILLIAM J HABLE	MILWAUKEE	WI		M40-44	60	6:08
463		2:39:36.4	10465	STEPHEN W SURBAUGH	NORTHFIELD	MN		M19-24	37	6:08
464		2:39:39.1	8770	MICHAEL A LEHN	HARTLAND	WI		M40-44	61	6:08
465		2:39:41.0	8914	ANDREW R HELMINIAK	SHEBOYGAN	WI		M15-16	45	6:09
466		2:39:49.0	8736	DAVID L LEPPIK	GRINNELL	IA		M19-24	38	6:09
467		2:40:04.2	8937	MICHAEL A BARK	WASHBURN	WI		M40-44	62	6:09
468		2:40:13.0	8720	LEROY C WILMSEN	COUDERAY	WI		M50-54	26	6:10
469	C	2:40:31.2	9145	SCOTT K KENDALL	ELMWOOD	WI		M30-34	63	6:10
470	C	2:40:43.3	8658	ROBERT A TOLBERT	WAUKESHA	WI		M45-49	30	6:11
471		2:40:58.3	8686	MICHAEL P RADTKE	GLIDDEN	WI		M40-44	63	6:11
472		2:41:02.3	9037	MICHAEL J VITT	MINNEAPOLIS	MN		M35-39	65	6:12
473		2:41:12.4	8633	NEAL G GENRICH	TOMAH	WI		M30-34	64	6:12
474		2:41:16.1	10611	ANDREW E HEDMAN	MEDFORD	WI		M15-16	46	6:12
475		2:41:53.7	10084	DAVID M VOLZ	AMES	IA		M25-29	32	6:14
476		2:42:00.8	9036	THOMAS W MATHENY	BROOKLYN PARK	MN		M30-34	65	6:14
477		2:42:16.8	9783	BRUCE HUBBARD	ESCELSIOR	MN		M30-34	66	6:14
478		2:42:19.9	10572	MATT I TEASDALE	MINNEAPOLIS	MN		M13-14	33	6:15
479	C	2:42:22.4	9715	MIKE STOCKREITER	GLENVIEW	IL		M45-49	31	6:15
480		2:42:28.8	10342	BRIAN R WITT	PORTLAND	OR		M30-34	67	6:15
481		2:42:44.7	9181	PHILLIP C FIEBER	MENOMONIE	WI		M35-39	66	6:16
482		2:42:49.4	8716	LOUIS D HUNT	EDINA	MN		M60-64	7	6:16
483	C	2:42:58.6	9076	MICHAEL D KUNDRAT	MARION	OH		M50-54	27	6:16
484	C	2:42:58.6	9699	JOHN DUNCKER	GENEVA	IL		M40-44	64	6:16
485		2:43:32.8	10842	MARK A PALMER	PLYMOUTH	MN		M25-29	33	6:17
486		2:43:40.8	10187	JEFF LESCHENSKY	WAUKON	IA		M19-24	39	6:18
487		2:43:50.9	9065	PETER W MOLLING	SOUTH MILWAUKEE	WI		M25-29	34	6:18
488		2:44:01.6	10859	RON A QUITTEM	WALKER	MN		M30-34	68	6:19
489		2:44:18.7	9138	MATT D BAUER	ARDEN HILLS	MN		M13-14	34	6:19
490		2:44:20.0	10242	KYLE F WEED	MAPLE GROVE	MN		M25-29	35	6:19
491		2:44:38.3	8665	JAMES M MCDERMOTT	MINNEAPOLIS	MN		M40-44	65	6:20
492		2:44:43.9	9665	TRENT P CARLSON	EDEN PRAIRIE	MN		M35-39	67	6:20
493	C	2:44:52.2	9170	PATRICK T SKELLY	ST PAUL	MN		M30-34	69	6:20
494	C	2:44:52.2	8714	ROBERT D MATYSIK	ONALASKA	WI		M30-34	70	6:20
495		2:44:53.3	9663	JAY S KEMP	SHEBOYGAN	WI		M35-39	68	6:21
496		2:45:09.2	9688	DAVID A SCHAUER	MILWAUKEE	WI		M25-29	36	6:21
497		2:45:20.6	10869	PHIL V SWINTEK	PLYMOUTH	MN		M30-34	71	6:22
498		2:45:30.9	9763	JAMES J DUNCKER	URBANA	IL		M30-34	72	6:22
499	C	2:45:44.0	10513	LAWRENCE K MILLER	CLOQUET	MN		M35-39	69	6:22
500		2:45:46.6	9778	JAMES SIMON	MINNEAPOLIS	MN		M30-34	73	6:23
501		2:45:47.7	9777	MICHAEL SIMON	ASHLAND	WI		M35-39	70	6:23
502		2:45:49.5	10010	BENJAMIN A CURTES	HARTFORD	WI		M17-18	57	6:23
503		2:45:50.2	9670	RICHARD G WICKLUND	BURNSVILLE	MN		M50-54	28	6:23
504		2:46:04.2	10009	GREGORY W HAGLEY	CEDAR FALLS	IA		M13-14	35	6:23
505		2:46:08.8	9043	ROBERT D HARRISON	ELMHURST	IL		M30-34	74	6:23
506		2:46:10.6	10331	PAUL E NIEMUTH	STILLWATER	MN		M35-39	71	6:23
507		2:46:14.5	10620	LOREN D MERCER	MILWAUKEE	WI		M40-44	66	6:24
508	C	2:46:34.6	10632	JAMES J CATURIA	HASTINGS	MN		M50-54	29	6:24
509		2:46:38.1	8970	JIM G STECKLING	WAUKESHA	WI		M25-29	37	6:25
510		2:46:53.1	10060	DAVID P LEUTHE	HUDSON	WI		M35-39	72	6:25
511		2:46:55.9	9192	DOUGLAS E SKIBA	STEVENS POINT	WI		M19-24	40	6:25
512	C	2:47:00.5	9659	MATT C PETERKA	MEQUON	WI		M15-16	47	6:25
513		2:47:10.8	10522	LESTER M PERNU	EVELETH	MN		M35-39	73	6:26
514		2:47:13.3	9739	TONY ANDERSEN	ST CROIX	MN		M50-54	30	6:26
515		2:47:14.3	9838	RALPH A NELSON	EDEN PRAIRIE	MN		M45-49	32	6:26
516		2:47:14.3	10461	STEVEN M HANDKE	SHOREWOOD	MN		M17-18	58	6:26
517		2:47:52.0	8924	NORTON L SORENSON	WHITE BEAR LK	MN		M60-64	8	6:27
518		2:48:02.2	10450	GERALD A HAGEN	RICE LAKE	WI		M35-39	74	6:28
519		2:48:18.4	9176	JOE KOELLER	ASHLAND	WI		M55-59	15	6:28
520		2:48:23.9	9094	DENNIS A WOGGON	RICE	MN		M40-44	67	6:29
521		2:48:26.1	9182	JAMES A HOLTER	DULUTH	MN		M45-49	33	6:29
522		2:48:34.7	10447	JUSTIN J MORELAND	LAKE FOREST	IL		M13-14	36	6:29
523		2:48:37.0	8955	DAVID F SIMONS	HUDSON	WI		M30-34	75	6:29
524		2:48:49.2	10301	NICHOLAS C KOSHNICK	DETROIT LAKES	MN		M13-14	37	6:30
525		2:48:55.6	9121	MICHAEL B OSULLIVAN	ROCHESTER	MN		M55-59	16	6:30
526		2:49:06.9	8647	JOSEPH P MELOY	WAUWATOSA	WI		M40-44	68	6:30
527		2:49:18.3	10044	BILL M GREGG	SHOREWOOD	MN		M35-39	75	6:31
528		2:49:25.5	9846	JEFFREY HANSON	MINNEAPOLIS	MN		M30-34	76	6:31
529		2:49:26.3	8550	CHRIS W MORECRAFT	ELGIN	IL		M40-44	69	6:31
530		2:49:42.3	9180	JEFFREY V JANACEK	COON RAPIDS	MN		M40-44	70	6:32
531		2:49:45.6	9038	DOUGLAS R WEAVER	AKRON	OH		M35-39	76	6:32
532		2:49:49.3	8919	BRIAN T PERKOVICH	GREEN BAY	WI		M30-34	77	6:32
533		2:50:06.6	9118	RANDY B DONELSON	MINNEAPOLIS	MN		M30-34	78	6:33
534	C	2:50:29.1	9212	STEVE M BONSALL	MARQUETTE	MI		M35-39	77	6:33
535		2:50:57.7	8580	THOMAS G MEIER	MILWAUKEE	WI		M30-34	79	6:35
536		2:51:00.2	10445	RICHARD J TAUGNER	JUNCTION CITY	WI		M25-29	38	6:35
537		2:51:12.8	10266	DOUGLAS A BURKS	DECORAH	IA		M35-39	78	6:35
538		2:51:17.5	10504	JOSEPH MORAN	PARK CITY	UT		M45-49	34	6:35
539		2:51:21.6	8745	ARVO K JUNKKARI	HELSINKI		FIN	M45-49	35	6:35
540	C	2:51:23.8	9054	LIN BUTLER	MINNEAPOLIS	MN		M45-49	36	6:36
541		2:51:40.4	10166	DAVID S DRZEWIECKI	SOUTH BEND	IN		M35-39	79	6:36
542		2:51:51.9	10286	DAVID THORP	HOPKINS	MN		M35-39	80	6:37
543		2:51:56.8	9186	GERALD R KANIA	PEWAUKEE	WI		M35-39	81	6:37
544		2:52:05.2	9805	MICHAEL L KRUEGER	WEST BEND	WI		M15-16	48	6:37
545		2:52:05.4	10861	DAVID R ALBIERO	WEST BEND	WI		M25-29	39	6:37
546		2:52:10.4	10864	THOMAS L WHEELER	MADISON	WI		M35-39	82	6:37
547		2:52:26.0	9708	KEITH J BUSCH	CENTERVILLE	OH		M30-34	80	6:38
548		2:52:36.1	10253	BUD HETTRICK	HOBART	IN		M35-39	83	6:38
549		2:52:40.1	8915	JEFFREY R HELMINIAK	SHEBOYGAN	WI		M17-18	59	6:38
550	C	2:52:42.4	10225	PAUL J SCHWARTZ	AMERY	WI		M25-29	40	6:39
551		2:52:58.7	9625	CHRIS M ZEIGLE	SUN PRAIRIE	WI		M13-14	38	6:39
552		2:53:01.7	9198	ANDREW H DAHLEN	CRYSTAL	MN		M19-24	41	6:39
553	C	2:53:54.9	9167	JOSEPH H BARBIEUR	JANESVILLE	WI		M35-39	84	6:41
554		2:53:58.3	9066	RAYMONG V KNUTSON	ROSEMOUNT	MN		M50-54	31	6:41
555		2:54:09.3	8432	JEFFREY C MARTINKA	MILWAUKEE	WI		M30-34	81	6:42
556	C	2:54:10.0	9047	MALCOLM B CHRISTIANSON	DULUTH	MN		M45-49	37	6:42
557	C	2:54:10.7	8722	GREGORY C WEEKES	WEST BEND	WI		M40-44	71	6:42
558		2:54:19.9	8691	LES E BERG	EAU CLAIRE	WI		M35-39	85	6:42
559		2:54:21.1	8672	RICHARD A ENZ	ST LOUIS PARK	MN		M30-34	82	6:42
560		2:54:22.9	9630	THOMAS S HALLGREN	CUMBERLAND	WI		M40-44	72	6:42
561		2:54:30.2	10410	JEFF E ROBERTSON	EDINA	MN		M55-59	17	6:43
562		2:54:37.4	10385	KEVIN C CLEEREMAN	MOUNDS VIEW	MN		M30-34	83	6:43
563	C	2:54:41.8	9695	AUSTIN P BELSCHNER	PORTAGE	MI		M40-44	73	6:43
564		2:55:20.2	10536	PAUL C MORRISON	MENOMONIE	WI		M25-29	41	6:45
565		2:55:34.1	10453	ERIC C SONNENBERG	INVER GROVE HTS	MN		M13-14	39	6:45
566		2:55:49.2	10454	DAVID J SONNENBERG	INVER GROVE HT	MN		M40-44	74	6:46
567		2:55:56.4	10623	RAINER MARTIG	GAMPEL	VS	SUI	M19-24	42	6:46
568	C	2:57:00.5	10647	JOHN GOELLNER	ROCHESTER	MN		M50-54	32	6:48
569		2:57:01.3	8949	RICHARD C BLUNK	JOLIET	IL		M15-16	49	6:49
570		2:57:02.4	10228	JOHN S SORCE	JANESVILLE	WI		M55-59	18	6:49
571		2:57:10.1	8423	JAMES M BORELL	RIPON	WI		M35-39	86	6:49
572		2:57:24.4	10145	DAN G DIGMAN	FOND DU LAC	WI		M30-34	84	6:49
573		2:57:33.1	9571	JUSTIN C LAMPHERE	ROCHESTER	MN		M15-16	50	6:50
574		2:57:35.8	9754	JIM LUTIGER	HUDSON	WI		M40-44	75	6:50
575	C	2:57:43.6	10472	STUART R HUNTLEY	WEST DES MOINES	IA		M30-34	85	6:50
576		2:57:54.7	9209	DAVID B TYACKE	DULUTH	MN		M40-44	76	6:51
577		2:58:07.7	9634	DAVID J MURPHY	ST PAUL	MN		M35-39	87	6:51
578		2:58:16.8	9643	CHUCK OLSEN	LEAWOOD	KS		M50-54	33	6:51
579		2:58:17.7	9547	ALFRED SEDGWICK	MINNEAPOLIS	MN		M60-64	9	6:51
580	C	2:58:28.2	9083	STEPHEN EHREN	HOMEWOOD	IL		M35-39	88	6:52
581		2:58:29.5	9089	ROBERT J GODEZ	SHEBOYGAN	WI		M50-54	34	6:52
582		2:58:47.4	10517	JOHN M TRIPP	MINNEAPOLIS	MN		M45-49	38	6:53
583		2:58:50.7	10607	JIMMIE D ALEXSON	ANCHORAGE	AK		M25-29	42	6:53
584	C	2:58:52.8	9691	PAUL D BRUDER	WASECA	MN		M35-39	89	6:53
585		2:58:53.2	8911	GENE E KOEPKE	STONE LAKE	WI		M60-64	10	6:53
586	C	2:58:55.9	10174	PAUL M VARGO	CINCINNATI	OH		M30-34	86	6:53
587		2:59:05.2	9692	JON R CLARK	MINNEAPOLIS	MN		M45-49	39	6:53
588		2:59:16.1	10443	STEVE PEKICH	ALSIP	IL		M40-44	77	6:54
589	C	2:59:39.3	9143	BARRY S SCHULMAN	BROWN DEER	WI		M35-39	90	6:55
590		3:00:18.1	8972	ARTHUR E PETERSON	SOMERSET	WI		M55-59	19	6:56
591		3:00:20.8	9421	JUSTIN S FREDRICKS	SHEBOYGAN	WI		M13-14	40	6:56
592		3:00:25.4	10211	DAVID B MILLER	WISCASSET	ME		M35-39	91	6:56
593	C	3:00:26.0	9668	JEFF F ODENDAHL	LITTLE FALLS	MN		M40-44	78	6:56
594		3:00:33.0	8626	THOMAS A LOUIS	MINNEAPOLIS	MN		M45-49	40	6:57
595	C	3:00:36.8	10329	JAMES L BAILLIE	MINNEAPOLIS	MN		M45-49	41	6:57
596		3:00:41.0	9119	ERIC R LILJEQUIST	MADISON	WI		M45-49	42	6:57
597		3:00:44.4	9750	THOMAS VESTERGAARD	DULUTH	MN		M15-16	51	6:57
598		3:00:52.9	9224	THOMAS J DEMARAIS	WINONA	MN		M30-34	87	6:57
599		3:00:56.6	9519	GARY B MACHLETT	DE PERE	WI		M30-34	88	6:58
600		3:01:09.7	9593	STEPHEN E SEEHOLZER	GREEN BAY	WI		M35-39	92	6:58
601		3:01:15.1	10206	MILES L SMITH	WALNUT	CA		M25-29	43	6:58
602		3:01:18.3	9403	RANDY L MCGINLEY	MILWAUKEE	WI		M35-39	93	6:58
603	C	3:01:19.4	10285	DENNIS B OLMSTEAD	CHASKA	MN		M35-39	94	6:58
604		3:01:21.7	9684	WILLIAM T MCQUEEN	JANESVILLE	WI		M30-34	89	6:59
605	C	3:01:25.3	10245	STEVE W BERRES	ROCHESTER	MN		M25-29	44	6:59
606		3:01:26.2	9072	DAVID W TUCKER	KNOXVILLE	TN		M35-39	95	6:59
607	C	3:01:30.3	9689	THOMAS D SCHNECK	EAU CLAIRE	WI		M25-29	45	6:59
608		3:01:32.9	8582	WOODY ENGELKING	BLOOMINGTON	MN		M45-49	43	6:59
609	C	3:01:37.4	8741	RICHARD D MCGARVIE	WEST BEND	WI		M30-34	90	6:59
610		3:01:38.1	9101	EUGENE E HAMAN	EDINA	MN		M55-59	20	6:59
611		3:01:57.2	9736	OLEG STEPANOV	ST PAUL	MN		M15-16	52	6:60
612		3:02:13.9	10337	CHRISTOPHER B DOLACK	LAKE FOREST	IL		M19-24	43	7:01
613		3:02:20.1	9801	MARC W POTOCHNIK	MILWAUKEE	WI		M40-44	79	7:01
614	C	3:02:26.2	9155	STEVEN D DERUYTER	PLYMOUTH	MN		M45-49	44	7:01
615		3:02:29.3	9732	JOHN G JESSUP	BAILEYS HARBOR	WI		M35-39	96	7:01
616		3:02:29.6	9109	MARK A FINNEY	ORONO	MN		M30-34	91	7:01
617		3:02:31.1	9213	CARL J YERKOVICH	CHICAGO	IL		M30-34	92	7:01
618		3:02:31.5	9720	DAVID WOGGON	ONALASKA	WI		M30-34	93	7:01
619		3:02:45.5	9632	MICHAEL K DRYMILLER	MOLINE	IL		M40-44	80	7:02
620		3:02:51.9	9597	KRIS D KUBLY	NEW GLARUS	WI		M40-44	81	7:02
621		3:02:53.0	9067	TODD I LEIBOWITZ	HIGHLAND PARK	IL		M35-39	97	7:02
622		3:03:02.9	10098	PHILIP S WENDORF	WAUSAU	WI		M13-14	41	7:02
623	C	3:03:24.0	9414	DAVID D DOPKINS	FREDERIC	WI		M40-44	82	7:03
624		3:03:28.6	9814	WESLEY R CLEVELAND	MEDFORD	WI		M35-39	98	7:03

MEN'S HERITAGE BANK OF HAYWARD KORTELOPET RESULTS

RANK	CLS	FINAL TIME	BIB	NAME	HOMETOWN	ST	NAT	CLASS	CL RANK	PACE MN/KM
625		3:03:35.8	10524	JOSEPH H NEWMAN	BRITT	MN		M35-39	99	7:04
626		3:03:39.8	9217	MERVIN L LINDELOF	BRULE	WI		M70+	2	7:04
627		3:03:45.6	9848	DAVID STEVEKEN JR	SAINT PAUL	MN		M25-29	46	7:04
628		3:04:03.8	8982	HUGH L HADLUND	EDEN PRAIRIE	MN		M35-39	100	7:05
629		3:04:07.6	10624	ROB BLAKELY	BELOIT	WI		M13-14	42	7:05
630		3:04:19.4	10043	MARK J PLATTETER	LADYSMITH	WI		M19-24	44	7:05
631		3:04:29.5	10265	RYAN J REED	PLATTEVILLE	WI		M19-24	45	7:06
632		3:04:33.9	9432	LESLIE W GORTON	JANESVILLE	WI		M17-18	60	7:06
633	C	3:04:35.6	9166	CRAIG C AGGER	GLEN ELLYN	IL		M35-39	101	7:06
634		3:04:36.1	9834	G J TWOHIG	KIEL	WI		M17-18	61	7:06
635		3:04:40.3	9410	JON L GORTON	JANESVILLE	WI		M13-14	43	7:06
636		3:04:44.1	8960	MARK H HERSHBERGER	ANTIOCH	IL		M40-44	83	7:06
637	C	3:04:56.0	9719	SKIP SHIREMAN	HAYWARD	WI		M65-69	3	7:07
638		3:05:02.0	9758	KENNETH J MERKEL	BROOKFIELD	WI		M65-69	4	7:07
639		3:05:05.8	9098	THOMAS BENNETT	GREEN BAY	WI		M40-44	84	7:07
640		3:05:31.3	8995	PETER D NORDGREN	LAKE NEBAGAMON	WI		M35-39	102	7:08
641		3:05:35.7	8524	LILLARD W CULVER III	MILWAUKEE	WI		M30-34	94	7:08
642		3:05:36.3	9126	TODD D TROSKEY	MILWAUKEE	WI		M19-24	46	7:08
643	C	3:05:56.5	8742	MICHAEL S GRANT	BROOKFIELD	WI		M40-44	85	7:09
644		3:05:56.7	8786	STEVEN R STADLER	SHOREVIEW	MN		M25-29	47	7:09
645		3:06:19.9	8675	ALLAN MINAR	ST PAUL	MN		M55-59	21	7:10
646		3:06:24.1	9633	KEVIN C ODAY	MERRILL	WI		M35-39	103	7:10
647		3:06:36.3	9784	WAYNE J BJORGAARD	PEWAUKEE	WI		M40-44	86	7:11
648		3:06:48.4	10497	PETER A FURO	DULUTH	MN		M40-44	87	7:11
649		3:06:49.6	9764	MICHAEL RIMKUS	CHICAGO	IL		M25-29	48	7:11
650	C	3:06:56.6	10302	SCOTT A SUNDBY	DETROIT LAKES	MN		M17-18	62	7:11
651		3:06:58.5	10480	DENNIS W CLARK	EAU CLAIRE	WI		M25-29	49	7:11
652		3:07:01.9	10548	PHILIP D BUSH	MINNEAPOLIS	MN		M40-44	88	7:12
653		3:07:10.5	10583	DAVID A KEGEL	HIAWATHA	IA		M30-34	95	7:12
654		3:07:10.8	9514	MARVIN R ENGEN	CLEAR LAKE	MN		M30-34	96	7:12
655		3:07:15.3	10029	GARY L DAVIS	HASTINGS	MN		M45-49	45	7:12
656		3:07:19.0	10882	PAUL M GALAN	CALEDONIA	IL		M35-39	104	7:12
657		3:07:21.6	10222	TOM H SCHNADT	ST PAUL	MN		M35-39	105	7:12
658		3:07:32.4	10254	PETER B SCOBIE	EAU CLAIRE	WI		M40-44	89	7:13
659	C	3:07:55.8	10643	JAMES N HILLIS	EXCELSIOR	MN		M55-59	22	7:14
660		3:08:07.7	9165	FRANK A BAUSCH	MADISON	WI		M30-34	97	7:14
661		3:08:15.1	8967	JAMES L SKARDA	IOWA CITY	IA		M45-49	46	7:14
662	C	3:08:16.4	9013	MARK K BELKNAP	ASHLAND	WI		M35-39	106	7:14
663		3:08:35.7	9081	THOMAS C CUNNINGHAM	ASHLAND	WI		M35-39	107	7:15
664	C	3:08:38.4	9175	DAVID R HERRON-STEEGER	MILWAUKEE	WI		M40-44	90	7:15
665		3:08:43.0	10439	LYNDON D HANSEN	SPICER	MN		M35-39	108	7:16
666		3:08:48.7	10221	FRED J WESCOTT	PLAINVIEW	MN		M35-39	109	7:16
667	C	3:09:11.5	9757	RODNEY L MORE	ST PAUL	MN		M45-49	47	7:17
668		3:09:19.6	9007	MICHAEL L ST PETER	FOND DU LAC	WI		M15-16	53	7:17
669		3:09:45.7	8913	DICK SARNWICK	OCONTO FALLS	WI		M35-39	110	7:18
670		3:09:46.9	9185	ROBERT E PEARSON	BLACK RIVER FLS	WI		M40-44	91	7:18
671	C	3:09:47.3	10122	RICHARD B HICKS	MINNEAPOLIS	MN		M30-34	98	7:18
672		3:10:08.0	10598	MICHAEL A RICHARDSON	MCFARLAND	WI		M40-44	92	7:19
673	C	3:10:08.7	9740	BRIAN J AWE	WAUWATOSA	WI		M30-34	99	7:19
674		3:10:10.7	10349	DALE G SONNENBERG	EAU CLAIRE	WI		M40-44	93	7:19
675	C	3:10:27.0	9074	THOMAS A NORTHAM	FORT RILEY	KS		M60-64	11	7:20
676		3:10:49.6	9045	MICHAEL C GUYETTE	APPLETON	WI		M40-44	94	7:20
677	C	3:11:22.2	9680	BRENT L FOYE	WEST ALLIS	WI		M25-29	50	7:22
678		3:11:23.0	8579	HANS Z MEIER	HARTLAND	WI		M40-44	95	7:22
679		3:11:32.0	10442	PATRICK G MCCONNELL	PRINCETON	IL		M25-29	51	7:22
680	C	3:11:34.6	9786	CHRISTOPHER D DANIELS	MADISON	WI		M30-34	100	7:22
681		3:11:35.7	10138	JOSHUA W PYATSKOWIT	SHAWANO	WI		M13-14	44	7:22
682		3:12:29.4	9564	CHARLES F CLARK	WEST CHICAGO	IL		M40-44	96	7:24
683		3:12:31.5	8939	JAY WOGGON	WALES	WI		M13-14	45	7:24
684		3:12:48.1	9069	PHILIP J RUDER	MCFARLAND	WI		M30-34	101	7:25
685		3:13:33.9	9068	DAVID A OLSEN	CLOQUET	MN		M50-54	35	7:27
686		3:13:36.0	9712	TONY C ZIMMER	ELGIN	IL		M35-39	111	7:27
687	C	3:13:38.2	9722	GEORGE M NOBLE	EDINA	MN		M55-59	23	7:27
688		3:13:46.4	9551	DAVID C DIXEN	SPRING VALLEY	WI		M50-54	36	7:27
689		3:13:49.1	10853	JIM E SCHULTE	MINNEAPOLIS	MN		M40-44	97	7:27
690		3:13:58.1	9798	PAT S OBRIEN	HAYWARD	WI		M35-39	112	7:28
691		3:13:58.7	10503	JAMES E HINRICHS	ARDEN HILLS	MN		M40-44	98	7:28
692		3:14:15.6	9788	JAMES M HENRY	RIVER FALLS	WI		M30-34	102	7:28
693		3:14:22.9	9104	TED PIERCE	MANITOWISH WTRS	WI		M65-69	5	7:29
694	C	3:14:33.7	10230	DAN R OHMAN	DULUTH	MN		M35-39	113	7:29
695	C	3:14:34.5	9824	DANIEL J HAMMOND	WEST BEND	WI		M40-44	99	7:29
696	C	3:14:43.6	10175	ROGER NELSON	ROCHESTER	MN		M45-49	48	7:29
697		3:14:50.2	8789	MICHAEL J OHALLORAN	EAU CLAIRE	WI		M50-54	37	7:30
698		3:14:52.9	9591	JOHN E FERUT	DELAFIELD	WI		M35-39	114	7:30
699		3:14:56.1	9483	DAVID CALLAN	MADISON	WI		M40-44	100	7:30
700		3:15:17.5	10356	MARVIN O NEVALA	AMERY	WI		M55-59	24	7:31
701		3:15:23.4	10580	ERIK S SHELDON	JANESVILLE	WI		M13-14	46	7:31
702	C	3:15:31.5	10405	THOMAS J OKONEK	EDINA	MN		M30-34	103	7:31
703		3:15:31.7	9190	DOUGLAS D SMALL	GRANGER	IN		M30-34	104	7:31
704		3:15:34.4	10058	PAUL E RICKER	LACROSSE	WI		M45-49	49	7:31
705	C	3:15:38.8	10633	ROBERT A SMITH	ONALASKA	WI		M35-39	115	7:31
706		3:15:52.0	9149	STEVEN T SKAMSER	ROSEVILLE	MN		M45-49	50	7:32
707		3:15:54.7	10370	KARL H RUNGE	RHINELANDER	WI		M50-54	38	7:32
708		3:15:57.9	9766	ROBERT G HEDMAN JR	RACINE	WI		M40-44	101	7:32
709		3:16:00.6	9690	DAVE L GILES	WAUSAU	WI		M40-44	102	7:32
710		3:16:08.3	9133	DANIEL J SADLO	COLUMBIA HTS	MN		M50-54	39	7:33
711		3:16:13.2	9803	ROBERT A GREENE	LADYSMITH	WI		M50-54	40	7:33
712		3:16:16.7	9753	DOUGLAS M DUVEN	WATERLOO	IA		M35-39	116	7:33
713		3:16:26.8	8999	KEITH L SJOQUIST	MINNEAPOLIS	MN		M50-54	41	7:33
714		3:16:30.6	9010	DONALD F PANKOWSKI	ROCHESTER	MN		M45-49	51	7:33
715		3:16:52.5	9628	FREDRICK T JENSEN	EAU CLAIRE	WI		M60-64	12	7:34
716	C	3:16:53.4	8985	ZINO H TULLY	SPOONER	WI		M60-64	13	7:34
717		3:17:09.5	9787	BRAD A VORPAHL	SHOREWOOD	WI		M40-44	103	7:35
718		3:17:16.0	10218	GARY J GUNKEL	MOKENA	IL		M35-39	117	7:35
719		3:17:18.8	8787	RALPH A PRIBBLE	SAINT PAUL	MN		M35-39	118	7:35
720	C	3:17:22.8	9768	SCOTT D TYINK	LACROSSE	WI		M25-29	52	7:35
721		3:17:24.4	9516	JEREMY L WAGNER	AMBERG	WI		M15-16	54	7:36
722		3:17:55.6	9774	WAYNE GROGAN	MADISON	WI		M40-44	104	7:37
723	C	3:17:59.2	8945	RICHARD C DINAUER	VERONA	WI		M65-69	6	7:37
724		3:18:06.6	10525	MICHAEL A MILLER	ST LOUIS PARK	MN		M25-29	53	7:37
725	C	3:18:09.2	9623	EDWARD J CREAN	MADISON	WI		M30-34	105	7:37
726		3:18:12.9	10625	BOB BLAKELY	BELOIT	WI		M40-44	105	7:37
727		3:18:15.1	9108	NILES G STENMARK	FRANKLIN	WI		M15-16	55	7:38
728		3:18:28.6	9515	CHRISTOPHER R WAGNER	AMBERG	WI		M17-18	63	7:38
729		3:18:29.7	9792	CRAIG H BOYER	TREMPEALEAU	WI		M50-54	42	7:38
730	C	3:18:31.4	10314	JEFFREY N THOMPSON	SUSSEX	WI		M30-34	106	7:38
731		3:18:36.2	9006	RICHARD E STEIN	MINNEAPOLIS	MN		M35-39	119	7:38
732	C	3:18:40.8	8918	RUDY LARSON	HOUGHTON	MI		M70+	3	7:38
733	C	3:18:40.9	8766	MICHAEL J HICKEY	CHICAGO	IL		M35-39	120	7:39
734		3:18:43.1	9125	DAVID A CAREY	VERNON HILLS	IL		M30-34	107	7:39
735		3:18:55.2	10512	ABRAHAM A WHITE	KOHLER	WI		M19-24	47	7:39
736	C	3:19:06.4	9745	BRENT H CLARK	ALGONQUIN	IL		M35-39	121	7:39
737		3:19:36.0	10354	CHRISTOPHER C WHITE	MADISON	WI		M25-29	54	7:41
738		3:19:47.5	9111	MITCH WUNDERLICH	NAPERVILLE	IL		M40-44	106	7:41
739		3:19:48.6	9531	ROBERT K SANDAGER	MINNEAPOLIS	MN		M70+	4	7:41
740		3:20:07.7	9078	ALFRED S GENGENBACHER	OSWEGO	IL		M45-49	52	7:42
741	C	3:20:20.7	9726	DANIEL J HEINZ	PEORIA	IL		M35-39	122	7:42
742		3:20:38.9	10523	KENNETH H MAKI	HAYWARD	WI		M50-54	43	7:43
743		3:20:43.1	9478	JOSEPH W AIKEN	WESTERNSPRINGS	IL		M35-39	123	7:43
744		3:20:48.3	9595	JOHN C HARBECK	OTTAWA	IL		M55-59	25	7:43
745	C	3:20:49.4	9049	JOSEPH M MONACO	WAUSAU	WI		M40-44	107	7:43
746		3:21:10.5	10892	DOUGLAS S REEDER	S SAINT PAUL	MN		M45-49	53	7:44
747		3:21:19.4	10476	JEFFREY L DUNHAM	SHELL LAKE	WI		M30-34	108	7:45
748		3:21:23.9	9193	C RICHARD SIMONTON	HILLIARD	OH		M30-34	109	7:45
749	C	3:21:29.1	10646	ORLYN A KRINGSTAD	PLYMOUTH	MN		M45-49	54	7:45
750		3:21:29.4	10374	WILLIAM E SIRP	BERWYN	IL		M50-54	44	7:45
751		3:21:37.0	9124	KURT G KLOMBERG	HORICON	WI		M30-34	110	7:45
752		3:21:42.3	10313	ROGER H DREHER	EDINA	MN		M50-54	45	7:45
753		3:21:48.3	10573	NICK L KASTL	BLOOMINGTON	MN		M13-14	47	7:46
754		3:21:55.2	10380	CHARLES R VANEK	CHICAGO	IL		M25-29	55	7:46
755	C	3:22:05.9	10422	TIMOTHY R WOJAN	MADISON	WI		M25-29	56	7:46
756		3:22:46.2	9841	BRUCE W SICHAK	NAPERVILLE	IL		M40-44	108	7:48
757		3:23:09.6	9473	DONALD R DEBOCK	HOFFMAN ESTATES	IL		M45-49	55	7:49
758		3:23:16.3	10071	GEORGE E NELSON	HUDSON	WI		M60-64	14	7:49
759		3:23:19.2	10024	THOMAS EVENSON	MENOMONIE	WI		M25-29	57	7:49
760		3:23:23.0	9847	DAVID J STEVENKEN SR	SAINT PAUL	MN		M55-59	26	7:49
761		3:23:24.1	9233	KENT R DRUGAN	HOLMEN	WI		M50-54	46	7:49
762		3:23:31.3	10511	JON H SEGAL	GLENCOE	IL		M19-24	48	7:50
763		3:23:45.1	10246	JASON A HOLTER	DULUTH	MN		M15-16	56	7:50
764		3:24:02.8	9033	DURWIN E HEGG	WISC RAPIDS	WI		M40-44	109	7:51
765	C	3:24:18.4	9228	DENNIS RITTENBERRY	CHIPPEWA FALLS	WI		M35-39	124	7:51
766		3:24:20.2	10518	STEPHEN E MILLER	MINNEAPOLIS	MN		M25-29	58	7:52
767		3:24:20.8	10534	JEFFREY P MORELAND	TWO RIVERS	WI		M25-29	59	7:52
768		3:24:38.8	9667	DANIEL W MISNER	WALWORTH	WI		M55-59	27	7:52
769		3:24:44.4	10858	DONALD L ALLEN	FALCON HTS	MN		M40-44	110	7:52
770	C	3:24:50.8	9206	MICHAEL DOHERTY	STEVENS POINT	WI		M45-49	56	7:53
771		3:25:07.4	10375	DAVID A PASSINAULT	MILWAUKEE	WI		M25-29	60	7:53
772		3:25:08.8	9024	EDMUND W JUDZIEWICZ	310 FT ATKNSON	WI		M30-34	111	7:53
773		3:25:13.2	10475	OLIVIER V DEBARRE	NORTH LIBERTY	IA		M30-34	112	7:54
774		3:25:13.6	9640	JEFF A THUOT	OCONOMOWOC	WI		M35-39	125	7:54
775	C	3:25:15.0	10613	KURT G FRIEDERICHS	LA CROSSE	WI		M30-34	113	7:54
776	C	3:25:19.5	10458	LEE E HARNELL	PROCTOR	MN		M25-29	61	7:54
777		3:25:24.2	10099	DAVID HOOSE	MILWAUKEE	WI		M45-49	57	7:54
778		3:25:32.8	10533	JOHN W MCMONAGLE	DE PERE	WI		M25-29	62	7:54
779		3:25:40.3	10586	RICHARD L SPRANKLE	CHICAGO	IL		M30-34	114	7:55
780		3:25:45.5	10108	ROBERT N HORSWILL	JANESVILLE	WI		M45-49	58	7:55
781		3:25:54.6	10095	PATRICK MORGAN	HORICON	WI		M30-34	115	7:55
782	C	3:25:58.3	10597	MICHAEL J KEELER	MINNEAPOLIS	MN		M30-34	116	7:55
783		3:26:06.4	10339	JOHN R PICCHIOTTI	RIVER FOREST	IL		M30-34	117	7:56
784		3:26:08.2	9040	DONALD W HERR	SPARTA	WI		M50-54	47	7:56
785	C	3:26:14.8	9817	FRANK DIFEBO	RIVER FOREST	IL		M35-39	126	7:56
786		3:26:25.1	9785	ROY A ELQUIST	SISTER BAY	WI		M40-44	111	7:56
787		3:26:28.0	8717	WILLIAM M GIBBONS	HOQUIAM	WA		M35-39	127	7:56
788	C	3:26:54.5	10409	JAMES H SILVER	MADISON	WI		M25-29	63	7:57
789		3:26:59.3	8793	RONALD J LARSON	MINNEAPOLIS	MN		M40-44	112	7:58
790		3:27:03.1	10169	PAUL J CORRELL	MADISON	WI		M45-49	59	7:58
791		3:27:05.9	10194	CARL F ELLIOTT	ROSWELL	GA		M50-54	48	7:58
792		3:27:12.2	10438	JAMES L WILLIAMS	PLYMOUTH	MN		M25-29	64	7:58
793		3:27:17.6	10464	DONALD R ROPER	MINNEAPOLIS	MN		M25-29	65	7:58
794		3:27:24.0	8203	JAMES M PLATTETER	LADYSMITH	WI		M45-49	60	7:59
795		3:27:24.2	10588	JAN A MARION	HIGHLAND PARK	IL		M30-34	118	7:59
796		3:27:49.3	9150	JOHN L TEDSTROM	MINNEAPOLIS	MN		M30-34	119	7:60
797	C	3:27:55.5	10501	THOMAS N MEISTER	ST CROIX FALLS	WI		M35-39	128	7:60
798	C	3:28:24.6	10323	ERIC B TEDSTROM	DENVER	CO		M25-29	66	8:01
799		3:28:26.0	10163	MILO K TEDSTROM	ROSWELL	GA		M55-59	28	8:01
800		3:28:35.9	10622	DUANE G TATE SR	RICHFIELD	WI		M55-59	29	8:01
801	C	3:28:56.9	9790	JOHN F SHORT	MADISON	WI		M45-49	61	8:02
802		3:29:00.8	10602	DANIEL M RICHARDS	FORT MITCHELL	KY		M25-29	67	8:02
803	C	3:29:03.2	10207	WILLIAM M SCOBIE	CHIPPEWA FALLS	WI		M50-54	49	8:02
804		3:29:16.0	10532	ALLEN L ZIMMERMANN	JANESVILLE	WI		M45-49	62	8:03
805		3:29:34.6	8903	ILO E LEPPIK	GOLDEN VALLEY	MN		M45-49	63	8:04
806		3:29:40.9	9762	THOMAS K CAMPBELL	NEW BERLIN	WI		M35-39	129	8:04
807		3:29:48.8	10173	JON G LYON	MADISON	WI		M45-49	64	8:04
808		3:29:56.2	9617	JOHN T CARR	RIVER FOREST	IL		M45-49	65	8:04
809		3:30:03.4	10270	JEFF W MARGENAU	NEW GLARUS	WI		M40-44	113	8:05
810	C	3:30:24.5	10395	ERIC R PEARSON	LACROSSE	WI		M25-29	68	8:06
811		3:30:34.8	10361	JEFFREY M TEGGE	ST CHARLES	IL		M25-29	69	8:06
812		3:30:37.8	10219	PETER F TEDSTROM	DENVER	CO		M30-34	120	8:06
813	C	3:30:40.9	10257	MICHAEL D SCHIEFFER	ALTOONA	WI		M30-34	121	8:06
814	C	3:30:41.5	9002	EARL P MITCHELL	WEST BEND	WI		M50-54	50	8:06
815		3:30:44.5	10865	SCOTT B BARRETTE	SAINT PAUL	MN		M30-34	122	8:06
816		3:30:48.7	9014	HOWIE C SCHEIDT	JOLIET	IL		M60-64	15	8:06
817		3:30:53.8	10463	FRANK CHIEPPA	CRYSTAL LAKE	IL		M35-39	130	8:07
818		3:31:05.9	9096	ERICH WOWERAT	FOND DU LAC	WI		M55-59	30	8:07
819		3:31:17.9	10116	JOHN C GOOSSEN	ASHLAND	WI		M55-59	31	8:08
820		3:31:25.2	8940	WARD W WINTON	HAYWARD	WI		M45-49	66	8:08
821	C	3:31:26.1	9760	LARRY LOTTINO	JOLIET	IL		M40-44	114	8:08
822		3:31:27.4	9605	JOHN A FLUECK	LAS VEGAS	NV		M55-59	32	8:08
823	C	3:32:10.1	9179	MARK J HALADA	LADYSMITH	WI		M40-44	115	8:10
824		3:32:12.4	10305	KENT K MORIKADO	CHICAGO	IL		M35-39	131	8:10
825		3:32:16.0	10639	GEORGE R FRAYN	CHICAGO	IL		M35-39	132	8:10
826		3:32:28.6	8971	DOUGLAS R DAHMEN	WAUNAKEE	WI		M25-29	70	8:10
827		3:32:29.2	8715	THOMAS N THORESEN	MADISON	WI		M35-39	133	8:10
828		3:32:34.0	9802	KEVIN H BECK	NAPERVILLE	IL		M35-39	134	8:11
829	C	3:32:56.3	10509	PAUL A BEGGIN	ARDEN HILLS	MN		M40-44	116	8:11
830		3:33:11.1	10303	DUANE W LARSON	EAGAN	MN		M19-24	49	8:12
831		3:33:31.5	10877	DAVID M THYMIAN	MOUNDSVIEW	MN		M45-49	67	8:13
832	C	3:33:46.3	10274	STEVE D PRUSILA	EAU CLAIRE	WI		M40-44	117	8:13

MEN'S HERITAGE BANK OF HAYWARD KORTELOPET RESULTS

RANK	CLS	FINAL TIME	BIB	NAME	HOMETOWN	ST	NAT	CLASS	CL RANK	PACE MN/KM
833		3:33:49.4	9468	SCOTT M DANIELS	CEDARBURG	WI		M35-39	135	8:13
834	C	3:33:59.5	9647	JOHN B SCHUSTER	MILWAUKEE	WI		M30-34	123	8:14
835		3:34:26.2	9114	JAMES E HAGLEY	CEDAR FALLS	IA		M40-44	118	8:15
836		3:34:39.9	9463	STEVE J MENTE	OAK CREEK	WI		M25-29	71	8:15
837		3:34:44.2	8900	GEORGE J MANN	MCHENRY	IL		M55-59	33	8:16
838		3:35:06.9	10551	DANIEL J MOORE	DULUTH	MN		M40-44	119	8:16
839		3:35:22.1	9602	THOMAS H JENKINS	MINNETONKA	MN		M40-44	120	8:17
840	C	3:35:28.4	10410	PAUL D VOLKERT	MILWAUKEE	WI		M30-34	124	8:17
841		3:35:36.5	8782	GARY KUPER	ANKENY	IA		M40-44	121	8:18
842		3:36:21.2	9163	GREGORY N STADLER	MILWAUKEE	WI		M45-49	68	8:19
843	C	3:36:30.9	9162	DENIS M WYSSBROD	WISC RAPIDS	WI		M40-44	122	8:20
844		3:36:38.5	9535	DAVID A ROGOWSKI	HUGO	MN		M35-39	136	8:20
845		3:37:02.1	9542	CHUCK M MISHOULAM	OAK PARK	IL		M30-34	125	8:21
846		3:37:06.3	9682	JOHN R KENEFICK	ST PAUL	MN		M50-54	51	8:21
847		3:37:22.3	9737	MARTIN D GIBBS	EAU CLAIRE	WI		M15-16	57	8:22
848		3:37:24.5	8776	GIANNI PICCO	7524 ZOUZ		SUI	M60-64	16	8:22
849	C	3:37:28.3	9156	PATRICK V JARNOT	SHOREVIEW	MN		M40-44	123	8:22
850		3:37:30.6	10157	KEN ERLER	STEVENS POINT	WI		M30-34	126	8:22
851	C	3:37:59.6	10307	RONALD W PRICE	GREENCASTLE	IN		M40-44	124	8:23
852	C	3:38:09.5	8610	VERGIL B SHATTUCK	FREDERIC	WI		M70+	5	8:23
853		3:38:27.0	9749	GORDON R FLEURY	COTTAGE GROVE	WI		M45-49	69	8:24
854		3:38:56.6	8933	DON OLM	NEENAH	WI		M40-44	125	8:25
855	C	3:39:05.8	9570	CRAIG E LAMPHERE	ROCHESTER	MN		M40-44	126	8:26
856		3:39:07.8	10417	ELIZABETH FRECKLETON	ARDEN HILLS	MN		M30-34	127	8:26
857		3:39:19.1	9748	ROBERT L DAYE	WAUTOMA	WI		M30-34	128	8:26
858		3:39:29.7	9747	FRED B NIEHE	WATERLOO	IA		M35-39	137	8:27
859	C	3:39:55.6	10358	CARL E MAXCEY	WILMETTE	IL		M40-44	127	8:28
860		3:40:12.4	10363	PAUL D KIMMEL	MILWAUKEE	WI		M30-34	129	8:28
861		3:40:22.6	9501	ROGER C JOHNSON	WESTFIELD	WI		M45-49	70	8:29
862		3:40:33.6	9573	GREG W BARRETT	CRYSTAL LAKE	IL		M40-44	128	8:29
863		3:40:44.1	9543	CRAIG D MCCALLUM	POYNETTE	WI		M35-39	138	8:29
864		3:40:53.2	9424	PHILIP A PREMO	VERONA	WI		M40-44	129	8:30
865		3:41:03.7	9661	THOR R HOLMGREN	MINNETONKA	MN		M25-29	72	8:30
866		3:41:17.4	8956	JOHN T PYTEL	LIBERTYVILLE	IL		M40-44	130	8:31
867		3:41:29.0	9529	WILLIAM C FAIRBANKS	MONONA	WI		M50-54	52	8:31
868		3:41:35.7	9103	JON R SCHUMACHER SR	BROOKFIELD	WI		M50-54	53	8:31
869		3:41:49.0	9552	TERRENCE L TEESDALE	HERSEY	MI		M50-54	54	8:32
870		3:41:49.1	9664	BRIAN LUECK	NORTH PRAIRIE	WI		M30-34	130	8:32
871		3:42:14.3	10284	DOUGLAS M OLSON	MINNEAPOLIS	MN		M30-34	131	8:33
872	C	3:42:15.2	10273	PAUL E COLLINS	ALEXANDRIA	MN		M30-34	132	8:33
873		3:42:19.4	10107	GARY P HERMSEN	MINNEAPOLIS	MN		M19-24	50	8:33
874	C	3:42:28.4	10158	PAUL J KOEHL	STEVENS POINT	WI		M30-34	133	8:33
875		3:42:43.0	9202	TODD A CATTANACH	MARSHFIELD	WI		M25-29	73	8:34
876		3:42:54.8	9831	JAMES O WELLS	ROCHESTER	IN		M60-64	17	8:34
877		3:43:25.1	10127	ROLF R OLSON	MINNEAPOLIS	MN		M35-39	139	8:36
878		3:43:26.4	8984	GERALD L BARANZYK	HAYWARD	WI		M55-59	34	8:36
879		3:43:52.1	10131	TAREK HADDAD	STILLWATER	MN		M13-14	48	8:37
880		3:43:55.0	10411	JAMES HENNING	OSHKOSH	WI		M40-44	131	8:37
881	C	3:44:02.8	10477	JOHN P SCHIEFFER	RICE LAKE	WI		M30-34	134	8:37
882		3:44:10.7	10466	JASON E VANCAUWENBERGE	TOWANDA	IL		M13-14	49	8:37
883	C	3:44:12.9	9001	DAVID A BAUMANN	ELM GROVE	WI		M40-44	132	8:37
884		3:44:25.6	10584	CHRISTOPHER KEGEL	MEQUON	WI		M35-39	140	8:38
885		3:44:26.4	9151	DONALD C HANNA	MILWAUKEE	WI		M60-64	18	8:38
886		3:44:33.9	10631	MARK I HOLUB	ROCHESTER	MN		M35-39	141	8:38
887		3:44:47.9	9845	GEORGE R JANSSEN	ROSEVILLE	MN		M55-59	35	8:39
888		3:45:00.7	9009	JOHN E PUDDICOMBE	S CHICAGO HTS	IL		M35-39	142	8:39
889		3:45:05.7	10488	BARRY W KNAPP	ROCHESTER	MN		M40-44	133	8:39
890		3:45:21.0	10048	GALE DUSHACK	MADISON	WI		M45-49	71	8:40
891		3:45:37.9	8997	WILLIAM L DULL	IOWA CITY	IA		M45-49	72	8:41
892		3:46:04.6	10081	STEPHEN M FRY	MINNEAPOLIS	MN		M35-39	143	8:42
893		3:46:51.5	9019	DAVID F DEMIEN	HARTFORD	WI		M45-49	73	8:44
894		3:47:35.5	10606	DARIO GIACOMONI	CHICAGO	IL		M55-59	36	8:45
895		3:47:35.7	9205	LAWRENCE L KOBRIGER	ST FRANCIS	WI		M30-34	135	8:45
896	C	3:48:02.6	9705	MICHAEL T SCHEINOHA	WAUWATOSA	WI		M35-39	144	8:46
897	C	3:48:19.7	10217	THOMAS L JACOB	WAUSAU	WI		M50-54	55	8:47
898		3:48:40.7	10595	THOMAS P HOMMEYER	MINNEAPOLIS	MN		M30-34	136	8:48
899		3:48:59.9	9485	ED V VANDENBERG	WASHBURN	WI		M40-44	134	8:48
900		3:49:11.0	9044	DUANE M GORDER	STILLWATER	MN		M35-39	145	8:49
901	C	3:49:28.8	10279	BRIAN D PETERSON	EAU CLAIRE	WI		M40-44	135	8:50
902		3:49:41.8	10862	KURT A IBACH	EDINA	MN		M35-39	146	8:50
903		3:49:48.1	10587	JOSE L ORAMA	CHICAGO	IL		M19-24	51	8:50
904		3:49:51.7	10153	JASON J SEMENAS	MIDDLETON	WI		M15-16	58	8:50
905		3:50:04.8	10626	MICHAEL P DONAHUE	CLOQUET	MN		M45-49	74	8:51
906		3:50:11.6	8791	GLENN L DETLEFSEN	EAGAN	MN		M35-39	147	8:51
907		3:50:15.5	9141	JACK H MORROW	SUPERIOR	WI		M50-54	56	8:51
908	C	3:50:28.0	10600	GENE WAGNER	MILWAUKEE	WI		M60-64	19	8:52
909	C	3:50:44.2	9693	JAN A OLGREN	TROUT CREEK	MI		M35-39	148	8:52
910		3:50:52.1	10648	PETER T HOLTER	INDIO	CA		M19-24	52	8:53
911		3:51:01.2	10496	ROBERT P PRIEM	COTTAGE GROVE	WI		M30-34	137	8:53
912		3:51:50.6	10128	DAVID A MARTIN	DULUTH	MN		M45-49	75	8:55
913		3:52:27.6	9780	BRAD BURTON	CHICAGO	IL		M30-34	138	8:56
914	C	3:52:42.3	10312	ROBERT K YOUNG	MADISON	WI		M30-34	139	8:57
915		3:52:43.1	10124	JEFFREY H HERME	ST PAUL	MN		M25-29	74	8:57
916		3:53:11.6	10408	GARY H FERGUSON	BLOOMINGTON	IL		M30-34	140	8:58
917		3:53:26.1	9417	CLIFFORD A GATEWOOD	CALEDONIA	WI		M30-34	141	8:59
918		3:53:26.2	10325	EUGENE C OZASKY	MADISON	WI		M35-39	149	8:59
919		3:53:42.8	9021	PETER H TODD	PEWAUKEE	WI		M40-44	136	8:59
920		3:54:41.9	9449	JIMMY J JONES	CARY	NC		M35-39	150	9:02
921		3:54:59.7	9572	THOMAS B CASSIDY	WILMETTE	IL		M45-49	76	9:02
922		3:55:16.6	9815	MARK L MCGUIRE	SPENCER	WI		M35-39	151	9:03
923		3:55:24.8	10287	ROBERT M BURSEK	THEINSVILLE	WI		M35-39	152	9:03
924		3:55:39.5	8993	DAVID J FINANGER	MERRILL	WI		M60-64	20	9:04
925	C	3:56:25.3	10306	DENNIS S JOHN	AMERY	WI		M50-54	57	9:06
926		3:56:29.3	9507	SIDNEY J WILLIAMSON	BAYSIDE	WI		M45-49	77	9:06
927	C	3:56:30.2	9842	TIMOTHY J PROSEN	BIG BEND	WI		M13-14	50	9:06
928		3:56:51.7	9635	JAMES S JABLONOWSKI	MILWAUKEE	WI		M55-59	37	9:07
929	C	3:57:09.9	10208	JOSEPH P SIMONS	OCONOMOWOC	WI		M40-44	137	9:07
930		3:57:12.5	10452	MICHAEL D FARMER	JOIET	IL		M19-24	53	9:07
931		3:57:32.5	10021	TIM MUCHENBERGER	MILWAUKEE	WI		M25-29	75	9:08
932	C	3:57:38.5	9444	WILLIAM B WISE	UNIVERSITY CITY	MO		M50-54	58	9:08
933	C	3:57:57.6	10494	THOMAS S BARRETT	OMAHA	NE		M25-29	76	9:09
934		3:57:59.7	9823	ARNOLD D GERTSMA	MILWAUKEE	WI		M50-54	59	9:09
935	C	3:58:18.2	10421	DREW B DILLMAN	IOWA CITY	IA		M40-44	138	9:10
936		3:58:26.5	9415	KEVIN M SUINO	DUBLIN	CA		M25-29	77	9:10
937		3:59:18.2	10214	GREG MCCORMICK	MADISON	WI		M25-29	78	9:12
938		3:59:31.0	10373	MICHAEL L BURAGLIO	EAU CLAIRE	WI		M35-39	153	9:13
939		3:59:54.5	8969	LYLE E LETENDRE	OCONTO FALLS	WI		M40-44	139	9:14
940		4:00:19.3	9825	LAWRENCE J REBHOLZ	MILWAUKEE	WI		M45-49	78	9:15
941	C	4:00:33.1	10367	JAMES L SCHULTHEIS	IRON MOUNTAIN	MI		M50-54	60	9:15
942		4:00:48.7	9829	ROBERT L VICKERMAN	MONROE	WI		M45-49	79	9:16
943		4:01:05.7	9410	JOSEPH B WAY	MCFARLAND	WI		M40-44	140	9:16
944	C	4:01:18.2	10190	MICHAEL F CALDWELL	MADISON	WI		M35-39	154	9:17
945		4:02:03.0	9822	JERRY WAFFEN	MILWAUKEE	WI		M50-54	61	9:19
946		4:02:11.0	10046	ROLAND J HOFFMAN	MILWAUKEE	WI		M35-39	155	9:19
947		4:02:16.9	9541	MICHAEL J EGAN	CHICAGO	IL		M35-39	156	9:19
948		4:02:30.8	10559	JEFFREY L GARBER	ELGIN	IL		M30-34	142	9:20
949		4:02:35.2	9416	GLEN BONTRAGER	WILMETTE	IL		M45-49	80	9:20
950		4:02:44.2	10592	LARRY C FINDER	DEERFIELD	IL		M35-39	157	9:20
951		4:02:48.4	10564	SAM WEXLER	GLENWOOD	IL		M50-54	62	9:20
952	C	4:03:14.5	9704	DONALD A JAKESCH	DES PLAINES	IL		M35-39	158	9:21
953		4:03:34.9	9450	DAVID J MORIGUCHI	DOWNERS GROVE	IL		M45-49	81	9:22
954		4:03:58.4	9807	DARYL C COONS JR	COON RAPIDS	MN		M40-44	141	9:23
955	C	4:04:21.3	9474	DAROLD L DREW	COLORADO SPRNGS	CO		M55-59	38	9:24
956		4:04:38.5	9800	JOHN C MCNULTY	SAINT PAUL	MN		M65-69	7	9:25
957	C	4:06:14.4	9615	HARRY HEINEMANN	WAUSAU	WI		M65-69	8	9:28
958		4:06:22.6	9585	JOHN C APPLEYARD	SAUK CITY	WI		M40-44	142	9:29
959	C	4:06:37.4	9140	PATRICK J SHEEHAN	ST PAUL	MN		M30-34	143	9:29
960		4:06:38.0	9171	JOHN R LAMB	NAPERVILLE	IL		M30-34	144	9:29
961	C	4:07:30.7	10484	ALAN T GRIESHABER	DES PLAINES	IL		M30-34	145	9:31
962	C	4:07:56.6	10407	GREGORY L KONIECZNY	ARLINGTON HTS	IL		M35-39	159	9:32
963		4:08:07.0	10154	CHARLES N POPPLE	WAUKESHA	WI		M40-44	143	9:33
964		4:08:15.8	9503	MICHAEL A NOWOTNY	MILWAUKEE	WI		M35-39	160	9:33
965		4:08:17.3	9561	BRUCE M SUINO	HOPKINS	MN		M25-29	79	9:33
966		4:08:44.1	9005	JOHN A ST PETER	FOND DU LAC	WI		M40-44	144	9:34
967		4:09:25.2	8926	GORDON HOPPESTAD	DOWNERS GROVE	IL		M50-54	63	9:36
968		4:09:25.3	10599	HOWARD H WESTFAHL	MENOMONEE FALLS	WI		M45-49	82	9:36
969	C	4:09:32.8	9225	GARY M AKGULIAN	APPLETON	WI		M30-34	146	9:36
970		4:10:15.3	10404	DONALD D ROE	SAGINAW	MN		M35-39	161	9:38
971		4:10:52.2	9716	THOMAS E KURTH	LADYSMITH	WI		M45-49	83	9:39
972		4:10:56.9	10885	STEVE R HOLTER	BELOIT	WI		M19-24	54	9:39
973		4:11:00.8	10456	JAMES C BORUCKI	EDEN PRAIRIE	MN		M35-39	162	9:39
974		4:11:05.7	10526	GREGG A BORER	MOUND	MN		M30-34	147	9:39
975		4:11:55.4	9752	DONALD R HURD	HOQUIAM	WA		M45-49	84	9:41
976		4:11:55.4	8958	CHARLES J WEYDT	WOODRUFF	WI		M50-54	64	9:41
977	C	4:12:17.9	10182	CARY A ADAMS	CHICAGO	IL		M35-39	163	9:42
978		4:12:25.8	10132	JOHN S THOMPSON	AFTON	MN		M30-34	148	9:43
979		4:13:41.3	10505	EVERETT V WESTMEYER	AURORA	IL		M30-34	149	9:45
980		4:13:51.4	10141	KURT VAN DYKE	BROOKFIELD	WI		M35-39	164	9:46
981	C	4:13:56.6	9446	CLIFFORD REITHEL	HIGHBRIDGE	WI		M40-44	145	9:46
982	C	4:13:57.6	9428	STEVEN R KURTZ	ASHLAND	WI		M40-44	146	9:46
983		4:16:13.4	10628	PAUL R MATTSON	ROCHESTER	MN		M30-34	150	9:51
984		4:16:54.7	9506	DAVID S LANDEEN	CINCINNATI	OH		M35-39	165	9:53
985		4:18:53.1	9601	THOMAS J LEMMERMANN	MILWAUKEE	WI		M45-49	85	9:57
986		4:19:11.3	9781	MICHAEL MCATEE	CARY	IL		M45-49	86	9:58
987		4:19:50.6	10304	WILLIAM A SMITH	SAVOY	IL		M45-49	87	9:60
988		4:19:50.8	10491	BRIAN L CLAUSER	GRANGER	IN		M30-34	151	9:60
989		4:20:01.2	10878	FRED W KEESY	NORTHBROOK	IL		M35-39	166	10:00
990		4:20:53.9	9811	EDWARD R KINSFOGEL	MILWAUKEE	WI		M50-54	65	10:02
991		4:21:23.9	10103	KIP A HYATT	MT HOREB	WI		M13-14	51	10:03
992		4:21:43.2	9425	ROBERT WOGGON	ONALASKA	WI		M65-69	9	10:04
993		4:21:56.2	9759	JAMES E VANCAUWENBERGE	TOWANDA	IL		M35-39	167	10:04
994	C	4:22:15.1	10394	JON D PETERSON	RIVERSIDE	IL		M30-34	152	10:05
995		4:24:17.4	10318	CRAIG E JOHNSON	RICHFIELD	MN		M35-39	168	10:10
996		4:25:16.8	10850	ROSS M LARSON	SHOREWOOD	MN		M45-49	88	10:12
997		4:25:39.5	10063	CARL K GLOCKE	PARK FALLS	WI		M40-44	147	10:13
998		4:25:42.1	10133	MARK D THOMPSON	WHITE BEAR LAKE	MN		M40-44	148	10:13
999	C	4:26:15.9	9796	MIKE F ZIMMER	MENASHA	WI		M30-34	153	10:14
1000		4:26:49.2	10556	MICHAEL STEELE	MEQUON	WI		M50-54	66	10:16
1001	C	4:26:59.2	10433	JIM R KANIA	MILWAUKEE	WI		M25-29	80	10:16
1002		4:27:57.1	9804	DARRELL E WRIGHT	RACINE	WI		M35-39	169	10:18
1003		4:31:54.5	9565	DOUG L JOVLE	STOUGHTON	WI		M40-44	149	10:27
1004		4:33:09.9	10262	KEVIN D FROELICH	IOWA CITY	IA		M40-44	150	10:30
1005		4:33:27.7	10164	ALLAN E ERDMAN	BURLINGTON	WI		M45-49	89	10:31
1006		4:33:35.7	10181	BJORN SKRINSTAD	WAILEA MAUI	HI		M60-64	21	10:31
1007		4:33:45.9	10579	RONALD MILLER	SHELL LAKE	WI		M45-49	90	10:32
1008		4:35:02.0	10521	MARK A LINDQUIST	FEDERAL WAY	WA		M30-34	154	10:35
1009		4:36:13.6	10636	MARK E WALSH	MORTON GROVE	IL		M35-39	170	10:37
1010		4:38:11.7	10006	HAROLD K EKART	PARK RIDGE	IL		M40-44	151	10:42
1011	C	4:38:36.2	10364	DYLAN COONS	MINNEAPOLIS	MN		M13-14	52	10:43
1012		4:39:21.2	10091	DOUGLAS R HOFSTETTER	MUKWONAGO	WI		M35-39	171	10:45
1013		4:43:04.4	10554	MARTIN W BOLTRES	CHICAGO	IL		M25-29	81	10:53
1014	C	4:43:17.3	10528	DENNIS M EAGAN	CHICAGO	IL		M50-54	67	10:54
1015	C	4:44:28.9	9606	CHARLES W WILLIAMS	JANESVILLE	WI		M30-34	155	10:57
1016		4:44:50.0	10604	ERIC J NIELD	CHICAGO	IL		M19-24	55	10:57
1017		4:45:51.0	9491	MICHAEL F PAVIA	DOWNERS GROVE	IL		M30-34	156	10:60
1018	C	4:47:23.2	10368	KENNETH W PROPER	THOMSON	IL		M45-49	91	11:03
1019		4:47:29.9	10471	BRAD W MILLER	ST CLOUD	MN		M30-34	157	11:03
1020	C	4:47:48.1	10868	BILL PAVLICEK	ROCHESTER	MN		M45-49	92	11:04
1021		4:48:26.9	9776	DANIEL A GILES	COLUMBIA HTS	MN		M30-34	158	11:06
1022	C	4:48:42.7	9821	ROBERT E TORP-SMITH	PORTLAND	MI		M70+	6	11:06
1023	C	4:48:51.3	10529	WILLIAM J SIMON	SUPERIOR	WI		M60-64	22	11:07
1024		4:50:02.6	10446	MARC J VENATOR	PALATINE	IL		M35-39	172	11:09
1025	C	4:51:53.8	9649	CHARLES R OLSEN	MOSINEE	WI		M45-49	93	11:14
1026		4:52:32.3	10889	NICK S JOHNSON	TONKA BAY	MN		M45-49	94	11:15
1027		4:53:58.4	10378	GORDON L GIDLUND	THOUSAND OAKS	CA		M35-39	173	11:18
1028		4:55:15.4	9520	WILLIAM S JONES	NAPERVILLE	IL		M65-69	10	11:21
1029		4:55:25.1	9487	CARL J BREUHL	BROWN DEER	WI		M45-49	95	11:22
1030		4:55:28.5	9525	AARON A WANGEN	ALBERT LEA	MN		M19-24	56	11:22
1031		4:55:36.9	9782	RICHARD E FARRELL	OTTAWA	IL		M50-54	68	11:22
1032		4:57:20.6	9813	JEFFREY S SHELDON	JANESVILLE	WI		M40-44	152	11:26
1033		4:59:00.9	10016	LELAND T KAROLAK	WESTCHESTER	IL		M55-59	39	11:30
1034		5:03:54.4	9522	DAVID R OLSON	MENOMONEE FALLS	WI		M50-54	69	11:41
1035		5:04:01.5	10073	JOSEPH W PETTORINI	STERLING	IL		M40-44	153	11:42
1036		5:07:27.3	10176	KEVIN J SOBNOSKY	DEEPHAVEN	MN		M25-29	82	11:50
1037		5:15:40.4	10645	JOHN M TOMASZEWSKI	WEST BEND	WI		M13-14	53	12:08
1038		5:18:11.5	10884	THOMAS B HOLTER	BELOIT	WI		M40-44	154	12:14
1039		5:20:23.7	10001	BEN J NELSON-HOLTE	MANKATO	MN		M15-16	59	12:19
1040		5:21:32.0	9464	ERNEST A GATEWOOD	CALEDONIA	WI		M55-59	40	12:22

MEN'S HERITAGE BANK OF HAYWARD KORTELOPET RESULTS

RANK	CLS	FINAL TIME	BIB	NAME	HOMETOWN	ST	NAT	CLASS	CL RANK	PACE MN/KM
1041	C	5:40:46.4	10642	JOSEPH G ROEMER	KNAPP	WI		M30-34	159	13:06
1042		5:45:08.4	10057	WAYNE JAHR	GRANTON	WI		M40-44	155	13:16
1043		5:50:12.5	9562	PAUL L LEFEBVRE	CASHTON	WI		M55-59	41	13:28
1044		5:51:24.3	10220	BRIAN P DEL CARLO	WEST LAFAYETTE	IN		M19-24	57	13:31
1045	C	6:02:35.6	9439	RICHARD GRALEWICZ	WEYERHAEUSER	WI		M70+	7	13:57
1046		6:39:14.1	10486	GORDON C LOFGREN	MCFARLAND	WI		M60-64	23	15:21

WOMEN'S HERITAGE BANK OF HAYWARD KORTELOPET RESULTS

RANK	CLS	FINAL TIME	BIB	NAME	HOMETOWN	ST	NAT	CLASS	CL RANK	PACE MN/KM
1		1:16:39.0	8064	SARA KYLANDER	MORA	MN		F19-24	1	2:57
2		1:17:51.3	8071	KRIS CLARK	SKANDIA	MI		F25-29	1	2:60
3		1:18:46.3	8055	AMY L JEFFERY	MARQUETTE	MI		F19-24	2	3:02
4		1:19:39.0	8063	BARBARA L WENNER	MARQUETTE	MI		F19-24	3	3:04
5		1:20:18.8	8030	HEATHER R CICHANOWSKI	WINONA	WI		F17-18	1	3:05
6		1:20:55.4	8070	MARY THERESE A SCHULTZ	STILLWATER	MN		F19-24	4	3:07
7		1:21:48.3	8045	JULIE A WEIER	AMHERST	WI		F35-39	1	3:09
8		1:23:04.7	8273	TRACY A THEYERL	ELKHART LAKE	WI		F19-24	5	3:12
9		1:23:34.4	8043	JAYNE L SCHRICKER	MARQUETTE	MI		F19-24	6	3:13
10		1:24:56.5	8028	CHRISTINA CRONKITE	HAYWARD	WI		F40-44	1	3:16
11		1:29:08.5	8060	SUSIE K OLSON	GOLDEN VALLEY	MN		F19-24	7	3:26
12		1:31:15.2	8226	CAROL WARNER-DART	ST LOUIS PARK	MN		F25-29	2	3:31
13		1:32:18.5	8002	TERRY A HAGEMEIER	GREEN BAY	WI		F35-39	2	3:33
14		1:32:40.3	8241	JENNI M THYMIAN	MOUNDS VIEW	MN		F17-18	2	3:34
15		1:36:17.3	8509	SUSANNE M HILL	WINNIPEG	MAN	CAN	F25-29	3	3:42
16		1:37:00.4	8534	CARMEN J RITZ	WAUSAU	WI		F30-34	1	3:44
17		1:37:33.4	8231	SUZANN STENSO-VELO	STILLWATER	MN		F30-34	2	3:45
18		1:41:29.1	8519	SUSAN K PARMAN	WAUSAU	WI		F25-29	4	3:54
19		1:42:35.6	8246	DIANA H BECK	FOND DU LAC	WI		F40-44	2	3:57
20		1:42:42.9	8463	THERESA J VAN STRATEN	DULUTH	MN		F30-34	3	3:57
21		1:44:07.5	8483	PEG COWEN	CUMMINGTON	MA		F30-34	4	4:00
22		1:44:08.3	8451	LINDSAY R NELSON	SHOREWOOD	MN		F17-18	3	4:00
23		1:44:33.5	8496	LAURA C DELANEY	AITKIN	MN		F19-24	8	4:01
24		1:44:54.4	8253	SUSAN M WAWRZASZEK	CHIPPEWA FALLS	WI		F30-34	5	4:02
25		1:46:25.8	10888	STACIA L SHIFFLER	NORTHFIELD	MN		F19-24	9	4:06
26		1:46:30.4	8480	CLEA C SARNQUIST	PALO ALTO	CA		F17-18	4	4:06
27		1:47:49.3	8400	MARY T BINKLEY	WAUNAKEE	WI		F35-39	3	4:09
28		1:48:12.7	8492	MICHELE A LAMB	HAYWARD	WI		F30-34	6	4:10
29		1:48:48.2	8781	KARA K BANCROFT	MINNETONKA	MN		F15-16	1	4:11
30		1:49:07.0	8255	MAXEY C SMITH	BEMIDJI	MN		F35-39	4	4:12
31		1:49:47.4	8544	ELIZABETH M YORK-HOWELL	WAYZATA	MN		F30-34	7	4:13
32		1:49:49.5	8458	JODY E RADTKE	SHAWANO	WI		F19-24	10	4:13
33		1:49:59.6	8223	PAULA E LARSEN	HORICON	WI		F45-49	1	4:14
34		1:50:00.1	8446	LISA K REAVILL	RIVER FALLS	WI		F40-44	3	4:14
35		1:50:12.4	8268	MARCIA M KULL	EDINA	MN		F30-34	8	4:14
36		1:50:12.5	8248	ELFRIEDE K FINNEGAN	KENOSHA	WI		F45-49	2	4:14
37		1:52:03.6	8514	SUSAN G BLOOM	MARENGO	IL		F35-39	5	4:19
38		1:52:24.6	8540	JULIE HILL	DULUTH	MN		F40-44	4	4:19
39		1:52:50.5	8652	ERIN F JOHNSON	EXCELSIOR	MN		F15-16	2	4:20
40		1:53:13.8	8444	MELISSA A IVERSON	MADISON	WI		F19-24	11	4:21
41		1:53:53.6	8484	ANNE ZINK	WHITE BEAR LK	MN		F55-59	1	4:23
42		1:54:00.2	8210	RENEE M FAIT	MOSINEE	WI		F25-29	5	4:23
43		1:54:07.9	8481	LAURIE J ASH	FARIBAULT	MN		F30-34	9	4:23
44		1:54:11.1	8427	BARB DIX	WAUSAU	WI		F45-49	3	4:24
45		1:54:56.8	8689	KATHERINE L HENDRICKSON	EXCELSIOR	MN		F15-16	3	4:25
46		1:55:03.5	10555	DANA J HANSON	MINNETONKA	MN		F15-16	4	4:26
47		1:55:11.9	10457	ELISABETH M HILE	EDEN PRAIRIE	MN		F17-18	5	4:26
48		1:56:11.0	8460	JANET R LARSON	BLOOMINGTON	MN		F30-34	10	4:28
49		1:56:35.2	8409	PATRICE A LITTLE	DULUTH	MN		F30-34	11	4:29
50		1:56:57.5	10899	ANNE M COEQUYT	HOPKINS	MN		F15-16	5	4:30
51		1:58:06.1	8502	ELIZABETH M CURRIE	NORTHFIELD	MN		F19-24	12	4:33
52		1:58:15.4	8469	JENNIE BOURGUIGNON	GREEN BAY	WI		F30-34	12	4:33
53		1:58:27.9	10289	SUSAN K MCNATT	WEST NEWTON	MA		F25-29	6	4:33
54		1:58:38.9	10851	TABITHA A NORD	S SAINT PAUL	MN		F17-18	6	4:34
55		1:58:39.9	8581	SUSAN L NIGGEMANN	WINONA	MN		F19-24	13	4:34
56		2:00:11.6	8419	CRYSTAL G BERNTSON	WHITE BEAR LK	MN		F40-44	5	4:37
57	C	2:00:56.4	8508	KATHY A HORAK	TOFTE	MN		F35-39	6	4:39
58		2:01:02.5	8209	LIISA ARTHUR	ANOKA	MN		F45-49	4	4:39
59		2:01:32.6	8422	KATHY K ST PETERS	MARINE	MN		F40-44	6	4:40
60		2:02:03.7	8557	KINE ROGERS	EAU CLAIRE	WI		F50-54	1	4:42
61		2:02:18.7	8215	GINA M LEGUERI	GILBERT	MN		F15-16	6	4:42
62		2:02:55.9	8515	DAWN M SILLARS	WAUSAU	WI		F13-14	1	4:44
63		2:03:01.3	8491	LAUREL HOBERG	ANSONIA	CT		F35-39	7	4:44
64		2:03:20.4	8459	LISA R TOLBERT	WAUKESHA	WI		F19-24	14	4:45
65		2:03:52.8	8760	HELENA ERSSON	91060 ASELE		SWE	F40-44	7	4:46
66		2:04:04.2	8750	JAMIE A REMME	SAINT PAUL	MN		F25-29	7	4:46
67		2:04:24.2	9122	SUSAN R OLEARY	MCHENRY	IL		F40-44	8	4:47
68		2:04:44.1	8965	NANCY J CONGER	ST PAUL	MN		F25-29	8	4:48
69		2:05:19.3	9017	DARRYN L CROSS	BERWYN	IL		F25-29	9	4:49
70		2:05:41.0	8568	DODI E FELGER	IRON RIVER	MI		F40-44	9	4:50
71		2:05:52.3	8608	CATHERINE A MILLER	MEDFORD	WI		F35-39	8	4:50
72		2:06:00.0	8404	BARBARA J ERNST	MAPLE GROVE	MN		F45-49	5	4:51
73		2:06:04.0	8487	CHRIS W BENNETT-GAGNER	COON RAPIDS	MN		F35-39	9	4:51
74		2:06:08.0	9064	KRISTINE L CARDWELL	SHELL LAKE	WI		F15-16	7	4:51
75		2:06:54.2	8527	JILL M RUMPCA	RICE LAKE	WI		F25-29	10	4:53
76		2:07:30.1	8403	LISA J ALBRECHT	MINNEAPOLIS	MN		F25-29	11	4:54
77		2:07:44.8	8570	DORY L OWEN	MADISON	WI		F25-29	12	4:55
78		2:07:58.1	8679	SHARI J KANGAS	GREEN BAY	WI		F25-29	13	4:55
79		2:08:25.3	8207	SUSAN F LINDSTEDT	EAU CLAIRE	WI		F25-29	14	4:56
80		2:08:33.8	10483	GINGER H BEATTIE	AFTON	MN		F15-16	8	4:57
81		2:08:45.7	8713	JEANNE M MINDER	SHOREVIEW	MN		F35-39	10	4:57
82		2:10:07.6	8650	RENEE TOMASULA	CABLE	WI		F19-24	15	5:00
83		2:10:44.9	8628	LYNNE A WESTLUND	BRUCE	WI		F35-39	11	5:02
84		2:10:47.1	8747	VICKI M LEE-SPRINGMAN	MADISON	WI		F35-39	12	5:02
85		2:10:47.8	9208	KIM L DERUYTER	MINNETONKA	MN		F17-18	7	5:02
86		2:10:49.6	8921	JUANITA D KING	EUGENE	OR		F45-49	6	5:02
87		2:12:21.6	8411	DIANE L BOBACK	AURORA	MN		F40-44	10	5:05
88		2:13:42.4	8987	CAROLYN MILBRATH	ST MARYS POINT	MN		F30-34	13	5:09
89		2:13:45.5	9835	SUSAN M PINSONEAULT	ROSCOMMON	MI		F35-39	13	5:09
90		2:14:06.3	8711	JENNIFER J SCHMID	MINNETONKA	MN		F15-16	9	5:09
91		2:15:25.8	9201	LYNDSEY E PIERCE	WAUKESHA	WI		F13-14	2	5:13
92		2:15:29.3	8668	LINNEA M ANDERSON	MADISON	WI		F19-24	16	5:13
93		2:15:31.2	8401	KARIN L KNOLL	ST LOUIS	MO		F19-24	17	5:13
94		2:15:43.2	9097	CHRISTINA B FICHTER	PARK CITY	UT		F15-16	10	5:13
95		2:15:45.3	8297	MICHELE T DROLET	MORRISTOWN	NJ		F35-39	14	5:13
96		2:15:51.2	8980	ARICCA R DUMS	HAYWARD	WI		F13-14	3	5:14
97		2:15:52.4	8773	MARYL SKINNER	BRIMSON	MN		F40-44	11	5:14
98		2:16:08.6	9607	MICHELE M NOVAK	DALLAS	WI		F35-39	15	5:14
99		2:16:54.9	9062	JANICE V SADLO	COLUMBIA HTS	MN		F15-16	11	5:16
100		2:16:57.7	8662	CORINNE M ST PETER	WISC RAPIDS	WI		F30-34	14	5:16
101		2:17:10.3	8755	LYNDA J WILLE	MARSHFIELD	WI		F35-39	16	5:17
102		2:17:39.0	8698	LISA KING	EVANSTON	IL		F30-34	15	5:18
103		2:17:55.6	8605	KAREN SHAVER	FLOSSMOOR	IL		F35-39	17	5:18
104		2:18:04.1	9136	JANELL A JOSEPH	ST LOUIS PARK	MN		F25-29	15	5:19
105		2:18:34.3	8925	LAURA A MANKA	NEW RICHMOND	WI		F25-29	16	5:20
106		2:18:49.2	8674	PAM WESOLEK	MENOMONIE	WI		F15-16	12	5:20
107		2:19:01.6	9107	MANDY M ROBERTS	WAUSAU	WI		F13-14	4	5:21
108		2:19:09.8	8577	KRISTINA L LUND	SAINT PAUL	MN		F40-44	12	5:21
109		2:19:19.0	9223	KAREN C GUSTAFSON	MINNEAPOLIS	MN		F19-24	18	5:22
110		2:19:58.4	10007	SARAH E STEFFIN	APPLETON	WI		F13-14	5	5:23
111		2:20:26.8	9110	POLLY A PETERSON	ST LOUIS PARK	MN		F25-29	17	5:24
112		2:20:32.6	8678	KATHY D MACHLETT	DE PERE	WI		F30-34	16	5:24
113	C	2:21:52.4	8653	CHRISTINE L DIECK	NEENAH	WI		F35-39	18	5:27
114		2:22:02.2	8777	KARI J SHERMAN	BROOKLYN	WI		F35-39	19	5:28
115		2:22:02.9	10399	APRIL M ELIASON	NEW BRIGHTON	MN		F15-16	13	5:28
116		2:22:13.9	8639	KATHRYN A RUST	GREENFIELD	WI		F40-44	13	5:28
117		2:22:19.0	8707	RENEE M LINDQUIST	MINNETONKA	MN		F30-34	17	5:28
118		2:23:40.3	8638	LYNN HENSLEY	NEENAH	WI		F45-49	7	5:32
119		2:24:22.3	8719	SANBORN HODGKINS	CUPERTINO	CA		F35-39	20	5:33
120		2:24:23.6	8685	MARY M DOUGHERTY	DULUTH	MN		F40-44	14	5:33
121		2:24:48.8	8621	CHERYL A KRUMRIE	EAU CLAIRE	WI		F30-34	18	5:34
122		2:24:49.7	8677	MARYCLAIRE RYAN	BRAINERD	MN		F40-44	15	5:34
123		2:25:12.2	10462	LISA PRIMAVESI	THUNDER BAY	ONT	CAN	F25-29	18	5:35
124		2:25:46.9	8618	VIRGINIA B HOPPER	SUNFISH LAKE	MN		F15-16	14	5:36
125		2:25:53.2	8616	PAULA S KUEHN	EGG HARBOR	WI		F35-39	21	5:37
126		2:26:07.3	10027	STEPHANIE J PAUL	ST PAUL	MN		F30-34	19	5:37
127		2:26:12.2	8651	SARAH R MOHS	MADISON	WI		F19-24	19	5:37
128		2:26:24.4	10005	AMY J BUTTNER	WAUSAU	WI		F15-16	15	5:38
129		2:26:52.3	8962	LAURA I JOHNSON	MARINE ST CROIX	MN		F50-54	2	5:39
130		2:26:55.0	10886	ELIZABETH A FRITZ	MINNETONKA	MN		F15-16	16	5:39
131		2:26:59.2	8467	VICKI L REED	ALTOONA	WI		F35-39	22	5:39
132		2:27:11.8	8692	KERRY A HEFTA	ST PAUL	MN		F35-39	23	5:40
133		2:27:20.5	9091	LESLIE E CANTRILL	EDEN PRAIRIE	MN		F15-16	17	5:40
134	C	2:27:37.9	8744	JAN S SHIREMAN	BEAR LAKE	MI		F30-34	20	5:41
135		2:27:41.6	8490	VALERIE R ANTONIEWICZ	NEW BERLIN	WI		F30-34	21	5:41
136		2:28:21.7	9626	MARY E POWERS	MINNEAPOLIS	MN		F35-39	24	5:42
137		2:28:39.3	8779	JAN M OTTERHOLT	EAU CLAIRE	WI		F40-44	16	5:43
138		2:29:13.1	10109	KATE J MCCALL	SUPERIOR	WI		F30-34	22	5:44
139		2:29:22.7	9059	SUSAN ELMER	LAKELAND	MN		F25-29	19	5:45
140		2:29:32.3	10609	MAREN A SANDS	MINNETONKA	MN		F15-16	18	5:45
141		2:29:36.8	10238	CATHERINE J COOK	ROCHESTER	MN		F30-34	23	5:45
142		2:29:49.3	10506	JESSICA G NEIMIEC	MINNEAPOLIS	MN		F17-18	8	5:46
143		2:29:51.8	10508	SARA L MARTINKA	MINNEAPOLIS	MN		F15-16	19	5:46
144		2:29:55.9	10541	JORDAN L RIVARD	MINNEAPOLIS	MN		F15-16	20	5:46
145		2:29:57.2	9070	LINDA R DOUGHTY	ST PAUL	MN		F25-29	20	5:46
146		2:30:06.6	8426	JENNIFER M BORELL	RIPON	WI		F35-39	25	5:46
147		2:30:08.5	8464	DEB J VOSLER	MINNEAPOLIS	MN		F35-39	26	5:46
148		2:30:13.2	10300	HEGE RUSTAD	STILLWATER	MN		F17-18	9	5:47
149		2:30:34.2	9102	PATRICIA A STOVEY	HOLMEN	WI		F30-34	24	5:47
150		2:30:52.5	10498	JULIE M URBAN	MENOMONIE	WI		F19-24	20	5:48
151		2:31:47.6	8614	MARCY H BRAUN	MADISON	WI		F30-34	25	5:50
152		2:31:48.5	8935	JULIE K WALKER	MENOMONIE	WI		F15-16	21	5:50
153		2:31:57.5	9026	MELISSA S ROHRER	KEWASKUM	WI		F13-14	6	5:51
154		2:32:49.8	8923	CEDES D BUCK	RIVERSIDE	IL		F35-39	27	5:53
155		2:33:22.4	10139	KELLY A COFFEY	MOUNDSVIEW	MN		F17-18	10	5:54
156		2:33:41.3	10150	ELIZABETH H JOHNSON	GRAND RAPIDS	MN		F30-34	26	5:55
157		2:33:57.5	8724	LINDA L PACE	COLUMBUS	WI		F35-39	28	5:55
158		2:33:59.7	10414	CINDY H HOLTON	EDEN PRAIRIE	MN		F30-34	27	5:55
159		2:34:13.2	10857	DEBBIE J JAKUBEK	CARLTON	MN		F30-34	28	5:56
160		2:34:24.3	10288	CHERRIE Z CATLIN	DEPERE	WI		F45-49	8	5:56
161		2:34:36.0	10553	JACQUELYNNE A HEINEN	NEENAH	WI		F17-18	11	5:57
162	C	2:34:46.4	10148	HEATHER L KUTZLER	MINNEAPOLIS	MN		F40-44	17	5:57
163		2:34:55.3	10180	JUDITH A HAGEN	DULUTH	MN		F25-29	21	5:58
164		2:35:04.4	8988	SUE L REINECKE	PARK FALLS	WI		F25-29	22	5:58
165		2:35:37.0	9051	ANN C DALY	ROCKFORD	IL		F25-29	23	5:59
166		2:35:49.2	9056	CAROLYN A SUND	EDEN PRAIRIE	MN		F25-29	24	5:60
167		2:36:27.0	10297	MELANIE M MANNING	MADISON	WI		F30-34	29	6:01
168		2:36:37.7	8532	MARY C GEORGE	MEQUON	WI		F35-39	29	6:01
169		2:36:59.4	9587	LISA W CORCORAN	HUDSON	WI		F30-34	30	6:02
170		2:37:05.3	8753	KIM L MILLER-MCDERMOTT	MADISON	WI		F30-34	31	6:03
171		2:37:38.8	10500	COLLEEN A MCCARTHY	ST PAUL	MN		F15-16	22	6:04
172		2:37:39.1	8699	KIMBERLY A AMES	AKRON	OH		F30-34	32	6:04
173		2:38:09.2	8528	CAROL J FITZGERALD	WHITE BEAR LAKE	MN		F45-49	9	6:05
174		2:39:16.6	8625	KATIE C OMEARA	WEST BEND	WI		F30-34	33	6:08
175		2:39:29.7	9222	BARBARA A WAHMAN	LITTLE CANADA	MN		F55-59	2	6:08
176		2:39:32.3	9662	LOIS A KNUUTTILA	HOUGHTON	MI		F35-39	30	6:08
177		2:39:42.6	8684	BARBARA A VINE	EAU CLAIRE	WI		F35-39	31	6:09
178		2:39:45.8	10097	ROXIE A ANDERSON	TOMAH	WI		F17-18	12	6:09
179		2:39:45.8	8769	MARY K SCHWANTES	HARTLAND	WI		F35-39	32	6:09
180		2:39:47.9	10069	RACHEL MONACO	WAUSAU	WI		F13-14	7	6:09

WOMEN'S HERITAGE BANK OF HAYWARD KORTELOPET RESULTS

RANK	CLS	FINAL TIME	BIB	NAME	HOMETOWN	ST	NAT	CLASS	CL RANK	PACE MN/KM
181		2:39:51.0	8735	JANET K CAYWOOD	FALCON HEIGHTS	MN		F40-44	18	6:09
182		2:39:59.8	9844	LISA LEVASSEUR	ST LOUIS PARK	MN		F25-29	25	6:09
183		2:40:00.3	10251	MAUREEN C LOWE	MINNEAPOLIS	MN		F30-34	34	6:09
184		2:40:01.3	9039	ELIZABETH K JOHNSTON	DULUTH	MNH		F19-24	21	6:09
185		2:40:02.7	9092	LESLIE A HARP	ASHLAND	WI		F35-39	33	6:09
186		2:40:15.5	8943	DANA D LUEHR	CLOQUET	MN		F40-44	19	6:10
187		2:40:15.7	9229	SHARON A MORAN	WAUKESHA	WI		F25-29	26	6:10
188		2:40:33.1	9028	TESSA L COONS	MILWAUKEE	WI		F30-34	35	6:11
189		2:40:52.5	8701	VICKI M SLAVIK	HINSDALE	IL		F35-39	34	6:11
190		2:41:55.5	8726	MARY LOU SCHMITT	SHOREVIEW	MN		F50-54	3	6:14
191		2:43:21.5	8032	STACY L BARRY	EAU CLAIRE	WI		F19-24	22	6:17
192		2:43:26.3	8936	SUSAN M COYNE	PALATINE	IL		F35-39	35	6:17
193		2:43:57.0	8676	CHRIS M HAMANN	MADISON	WI		F25-29	27	6:18
194		2:43:57.7	9183	BARBARA J POSSIN	DULUTH	MN		F40-44	20	6:18
195		2:43:57.8	9127	JUDITH A ARCHIBALD	VERONA	WI		F35-39	36	6:18
196		2:44:14.0	8669	DIANNA M SULLIVAN	RENO	NV		F35-39	37	6:19
197		2:45:00.1	10448	SUSAN WILSON	WAYZATA	MN		F50-54	4	6:21
198		2:45:29.8	8646	LINDA M LUKSAN	PELLA	IA		F30-34	36	6:22
199		2:45:35.3	8643	KAREN A ROESLER	MINNEAPOLIS	MN		F35-39	38	6:22
200		2:46:20.1	9003	MARGI D GENRICH	TOMAH	WI		F30-34	37	6:24
201		2:46:36.6	10515	DIANE E TATEM	SHOREWOOD	MN		F25-29	28	6:24
202		2:46:40.4	10093	KRISTEN R FRIEDRICHS	STOCKTON	IL		F25-29	29	6:25
203		2:47:03.0	10249	LISA R FERBER	BARRON	WI		F17-18	13	6:26
204		2:47:03.0	10335	CHRISTINE P MEYER	HALES CORNERS	WI		F35-39	39	6:26
205	C	2:47:06.4	9147	GUNNEL F RAGNER	ELLISON BAY	WI		F60-64	1	6:26
206		2:47:24.5	9055	CASSANDRA L AGOSTINE	ASHLAND	WI		F25-29	30	6:26
207	C	2:47:47.0	9191	MARY JANE SORENSON	DULUTH	MN		F35-39	40	6:27
208		2:47:54.1	10123	STEPHANIE J KOSBAB	NEW BRIGHTON	MN		F15-16	23	6:27
209		2:47:56.5	10013	TRISHA L CASEY	TWO RIVERS	WI		F13-14	8	6:28
210		2:48:03.6	8731	MARY A CONNERY	MILWAUKEE	WI		F30-34	38	6:28
211		2:48:03.8	10621	ANNETTA BRAY-WAGNER	MINNEAPOLIS	MN		F45-49	10	6:28
212		2:48:04.1	8732	DONNA M CONNERY-NILSEN	MILWAUKEE	WI		F19-24	23	6:28
213		2:48:11.4	10390	WENDY A GUENTHER	ST LOUIS PARK	MN		F35-39	41	6:28
214		2:48:15.7	9466	DEBBIE J SCHAEFER	LOVES PK	IL		F25-29	31	6:28
215		2:48:23.1	10155	JEANNE D HOFF	DULUTH	MN		F40-44	21	6:29
216		2:48:35.0	8612	JOANNE DONOHUE	MILWAUKEE	WI		F35-39	42	6:29
217		2:48:37.4	10427	JUDITH A PARKER	APPLETON	WI		F25-29	32	6:29
218		2:49:14.2	8941	JENNIFER C THORNTON	LEMONT	IL		F15-16	24	6:31
219		2:49:20.0	10384	DEBBIE J SNIADAJEWSKI	STEVENS POINT	WI		F35-39	43	6:31
220		2:49:22.1	8944	DEBBIE L WHITE	ROSEMONT	MN		F35-39	44	6:31
221		2:49:28.4	9203	DARLENE E BRATAGER	CUMBERLAND	WI		F35-39	45	6:31
222		2:49:36.3	9161	MARY A SCHULTZ	MENOMONIE	WI		F40-44	22	6:31
223	C	2:49:56.4	9218	JANET O BETHKE	EAU CLAIRE	WI		F30-34	39	6:32
224		2:49:57.0	8627	DEBORAH D MYERS	PLYMOUTH	MN		F50-54	5	6:32
225		2:50:07.2	8774	ALYSHA WEBB	SAN ANTONIO	TX		F25-29	33	6:33
226		2:51:07.5	9214	RHONDA E PIERCE	WAUKESHA	WI		F35-39	46	6:35
227		2:51:21.0	9142	MARY B PHALEN	SHOREWOOD	WI		F35-39	47	6:35
228		2:51:25.5	9527	DONNA M ROPER	ST LOUIS PARK	MN		F25-29	34	6:36
229		2:51:28.3	9706	MARIE A SLINDEE	MINNEAPOLIS	MN		F40-44	23	6:36
230		2:52:40.7	8968	LISA M RADTKE	LA CROSSE	WI		F35-39	48	6:38
231		2:53:15.5	9008	LINDA K JUECH	WEST BEND	WI		F40-44	24	6:40
232		2:53:19.2	9622	KRISTINE L ULLMER	MERRILL	WI		F35-39	49	6:40
233		2:53:22.0	8727	CINDI M MITCHELL	CHANHASSEN	MN		F25-29	35	6:40
234	C	2:54:03.3	9194	KAREL K HELGESON	ST CLOUD	MN		F40-44	25	6:42
235		2:54:04.2	9100	PAULA E WOLFE	MOSINEE	WI		F40-44	26	6:42
236		2:54:09.8	8992	RENEE S PAGE	WAUSAU	WI		F45-49	11	6:42
237		2:54:14.9	9031	KATHERINE W SIMONS	STEVENS PT	WI		F25-29	36	6:42
238		2:54:30.7	9789	ROXANNE K BARTSH	ZUMBROTA	MN		F30-34	40	6:43
239		2:54:51.2	8973	REBECCA J PETERSON	SOMERSET	WI		F15-16	25	6:44
240		2:54:51.7	9751	RACHEL K JOHNSON	SHOREVIEW	MN		F17-18	14	6:44
241		2:54:55.2	9016	KRISTYN L RUDEEN	MINNEAPOLIS	MN		F25-29	37	6:44
242		2:55:58.4	10435	CHRISTINE A SANDERSON	ROCKFORD	IL		F19-24	24	6:46
243		2:56:31.6	8966	RANDEE W EDMUNDSON	ST PAUL	MN		F35-39	50	6:47
244		2:56:34.4	9725	LEE JENSEN	KNIFE RIVER	MN		F35-39	51	6:47
245		2:56:43.2	9636	LINDA K PRICE	BLOOMINGTON	MN		F30-34	41	6:48
246		2:56:58.5	8927	BARBARA L FOX	CHIPPEWA FALLS	WI		F35-39	52	6:48
247		2:57:18.9	8738	ELLEN GRADY	MINNEAPOLIS	MN		F35-39	53	6:49
248	C	2:57:19.3	9216	AMY S LOUIS	RIVER HILLS	WI		F30-34	42	6:49
249	C	2:57:34.2	10199	MARY C GOLL	WOODRUFF	WI		F30-34	43	6:50
250		2:57:34.4	10570	CHERYL S HOGENMILLER	EAGLE RIVER	WI		F19-24	25	6:50
251		2:57:46.5	9592	KRISTIN K SEEHOLZER	GREEN BAY	WI		F30-34	44	6:50
252		2:57:50.4	8604	MARGARET C JAMISON	STOUGHTON	WI		F30-34	45	6:50
253	C	2:57:58.1	9152	MARY P REED	CHIPPEWA FALLS	WI		F35-39	54	6:51
254		2:58:25.6	9710	HEIDI SCHUETTE	GREENBAY	WI		F30-34	46	6:52
255		2:58:49.0	10841	EMILY S PETERSON	ALTOONA	WI		F35-39	55	6:53
256	C	2:58:52.4	9675	WILLIAM R MINDER	SHOREVIEW	MN		F35-39	56	6:53
257		2:59:31.1	8957	SALLY V RUNGE	BRULE	WI		F60-64	2	6:54
258		2:59:37.5	8917	DIANE E RUTHERFORD	GRAND RAPIDS	MN		F40-44	27	6:55
259		2:59:49.8	9011	DELLA E WEAVER	MASON CITY	IA		F35-39	57	6:55
260		2:59:52.5	10080	DONNA HOUTZAGER	BARBERTON	OH		F30-34	47	6:55
261		3:00:20.4	8977	PATRICIA A PETERSON	SOMERSET	WI		F45-49	12	6:56
262		3:00:28.0	9435	CHAZ STELTENPOHL	STEVENS PT	WI		F30-34	48	6:56
263		3:00:30.0	9057	JANE M TANNER	MILWAUKEE	WI		F40-44	28	6:57
264		3:00:33.3	8623	RENEE M BEER	RICHFIELD	MN		F30-34	49	6:57
265		3:01:07.6	10055	DEBRA F SMITH	RICE LAKE	WI		F35-39	58	6:58
266		3:01:37.8	9144	SHARON L LUHRING	COTTAGE GROVE	MN		F35-39	59	6:59
267		3:01:50.2	9129	JAN L KRAUSE	ELMWOOD	WI		F30-34	50	6:60
268		3:02:03.5	9154	DIANA L CARRIGAN	MANKATO	MN		F35-39	60	7:00
269	C	3:02:26.5	9123	DEB BARTLEIN	WHITEFISH BAY	WI		F35-39	61	7:01
270		3:02:45.4	8930	CHERRI A SCHLEICHER	OCONOMOWOC	WI		F30-34	51	7:02
271		3:03:04.5	10630	JILL M JAHNKE	MADISON	WI		F30-34	52	7:02
272	C	3:03:42.7	9721	ELAINE M PEARSON	CUMBERLAND	WI		F30-34	53	7:04
273	C	3:03:45.1	9696	NANCY B BELSCHNER	PORTAGE	WI		F45-49	13	7:04
274		3:04:45.5	10000	CHARLENE J CARTER	LADYSMITH	WI		F40-44	29	7:06
275		3:05:03.6	8683	LEA T HELFAND	MADISON	WI		F35-39	62	7:07
276		3:05:04.0	10451	KELLY WICKLUND	BURNSVILLE	MN		F45-49	14	7:07
277		3:05:34.8	9773	NELL F HENRY	RIVER FALLS	WI		F30-34	54	7:08
278		3:06:04.8	10126	DIANE M BRUCE	SHOREWOOD	MN		F45-49	15	7:09
279	C	3:06:43.3	10294	KERRY CASHMAN	ST PAUL	MN		F25-29	38	7:11
280		3:06:47.0	10129	CANDACE A FURO	DULUTH	MN		F40-44	30	7:11
281	C	3:06:49.5	10295	BECKY L KOSHNICK	DETROIT LAKES	MN		F15-16	26	7:11
282		3:06:50.9	10036	TINA M HENRIKSEN	OWEN	WI		F25-29	39	7:11
283		3:07:25.7	10201	DONNA E POLLOCK	SHOREWOOD	WI		F40-44	31	7:13
284		3:07:37.5	10333	LISA PRASHER	EAGAN	MN		F30-34	55	7:13
285		3:07:47.3	8978	AMY L ROOKER	BELOIT	WI		F15-16	27	7:13
286		3:07:53.6	10581	KRIS R BEALHEN	PALMYRA	WI		F19-24	26	7:14
287		3:07:55.0	8904	ELLEN L FUGE	ST PAUL	MN		F40-44	32	7:14
288		3:08:09.7	9678	CONSTANCE D CARLIN	JACKSON	WY		F30-34	56	7:14
289		3:08:24.0	9638	FAY A RUESCH	WHITEWATER	WI		F30-34	57	7:15
290		3:08:26.5	9779	ELLEN SIMON	ASHLAND	WI		F35-39	63	7:15
291		3:08:28.6	9656	MOLLY K OLSEN	MOSINEE	WI		F13-14	9	7:15
292		3:08:30.2	10362	CHERI P KROENING	MINOCQUA	WI		F35-39	64	7:15
293	C	3:08:38.9	10282	KAREN R SCHAEFER	SAVAGE	MN		F30-34	58	7:15
294		3:08:46.3	10319	LYNN K NELSON	MADISON	WI		F30-34	59	7:16
295		3:08:57.3	9135	RHONDA R ARRIES	MADISON	WI		F25-29	40	7:16
296		3:08:57.7	10118	LAURIE J MOTT	SOMERVILLE	MA		F25-29	41	7:16
297		3:09:03.8	9530	RHONDA K KLINA	FOND DU LAC	WI		F35-39	65	7:16
298		3:09:13.3	8964	SHERRIE L KROWN	LAFAYETTE	IN		F35-39	66	7:17
299		3:10:12.1	9598	NISSA D KUBLY	NEW GLARUS	WI		F15-16	28	7:19
300		3:10:16.2	10644	LORI A MATTSON	IRON RIVER	WI		F25-29	42	7:19
301		3:10:17.7	8688	SANDRA R WILMOT	DULUTH	MN		F40-44	33	7:19
302	C	3:10:27.7	10468	JOYCE L DETLEFSEN	BURNSVILLE	MN		F30-34	60	7:20
303		3:10:40.9	8912	LINDA L JESKE	APPLETON	WI		F40-44	34	7:20
304		3:10:41.2	9460	JEAN M CISKE	FRANKLIN	WI		F30-34	61	7:20
305		3:11:31.6	10168	LISA A NILLES	MINNEAPOLIS	MN		F30-34	62	7:22
306		3:11:36.7	9035	PENNY R GAUDET	WEST BEND	WI		F25-29	43	7:22
307		3:11:47.0	10353	BECKY S HOWELL	BURLINGTON	WI		F19-24	27	7:23
308	C	3:12:24.1	9658	SANDI L FOGO	SUPERIOR	WI		F40-44	35	7:24
309		3:12:44.6	9772	SANDRA K FOX	WAUSAU	WI		F45-49	16	7:25
310		3:13:01.9	10638	JENNIFER L HARVEY	CHICAGO	IL		F19-24	28	7:25
311	C	3:13:04.7	9810	MARIAN K ANDERSON	GREEN BAY	WI		F35-39	67	7:26
312		3:13:19.5	10119	EMILY HALEY	CHIPPEWA FALLS	WI		F13-14	10	7:26
313		3:13:20.8	9079	NANCY WOLFGRAM	GREEN BAY	WI		F30-34	63	7:26
314		3:13:25.6	9061	CARRIE L HARNEY	ROCHESTER	MN		F30-34	64	7:26
315		3:13:31.1	9048	ANNE E GRIFFITHS	WHITEWATER	WI		F50-54	6	7:27
316		3:13:33.8	9073	LORI L BRYANT	STODDARD	WI		F35-39	68	7:27
317		3:13:36.3	8908	MICHELLE G MATYSIK	VERONA	WI		F35-39	69	7:27
318		3:13:53.9	9451	LUANNE FAIT	WAUSAU	WI		F35-39	70	7:27
319		3:14:01.8	10234	SARA L CARLSON	DULUTH	MN		F25-29	44	7:28
320		3:14:09.7	9131	REBECCA A GUNERATNE	MINNEAPOLIS	MN		F25-29	45	7:28
321	C	3:14:42.6	9178	BARBARA J CARLSON	ELKHORN	WI		F35-39	71	7:29
322		3:14:56.2	10114	SUSAN A HRONATKA	STILLWATER	MN		F45-49	17	7:30
323	C	3:15:00.3	10341	KRISTINE A KLAGES	MADISON	WI		F25-29	46	7:30
324	C	3:15:11.8	9563	DORY M BLOBNER	WAUNAKEE	WI		F45-49	18	7:30
325		3:15:23.1	9836	DEBRA K KATERZYNSKE	WAUPACA	WI		F30-34	65	7:31
326		3:15:31.9	9029	JILL SWANSON	WOODBURY	MN		F25-29	47	7:31
327	C	3:15:33.8	10051	JAN H SAHAGIAN	ONALASKA	WI		F35-39	72	7:31
328	C	3:15:46.3	9012	BOBBI JO MORRIS	WAUSAU	WI		F19-24	29	7:32
329	C	3:15:55.4	8763	PAULETTE R HOMANT	HAZELHURST	WI		F30-34	66	7:32
330		3:15:55.9	9080	KATHLEEN A CABLE	EAU CLAIRE	WI		F35-39	73	7:32
331		3:16:11.3	10423	BARBARA A HARTMAN	WAYNESVILLE	OH		F40-44	36	7:33
332	C	3:16:14.5	9132	PATRICIA A RICHARDS	ST PAUL	MN		F50-54	7	7:33
333		3:16:18.8	9137	PATRICIA M BLAIR	MADISON	WI		F30-34	67	7:33
334		3:16:39.6	8733	BRIDGETTE MATZINGER	NEW HOPE	MN		F19-24	30	7:34
335	C	3:16:53.4	10347	KIMBERLY K WEDUL	MERRILL	WI		F25-29	48	7:34
336		3:16:56.2	8932	ELIZABETH ESPOINTOUR	MINNEAPOLIS	MN		F55-59	3	7:34
337	C	3:17:02.4	9641	HELGA R WINANDY	LAKE ELMO	MN		F50-54	8	7:35
338		3:17:15.1	9700	DEANNE K ECCLES	COTTAGE GROVE	WI		F19-24	31	7:35
339	C	3:17:26.8	10258	KIMBERLY S OLSON	LANSING	MI		F19-24	32	7:36
340		3:17:37.5	10167	REBECCA J ALLEN	PASCOAG	RI		F19-24	33	7:36
341		3:17:42.0	9199	SUSAN L HUNT	MADISON	WI		F45-49	19	7:36
342		3:17:48.2	8975	SUSAN G ZIMBRIC	WAUSAU	WI		F40-44	37	7:36
343		3:17:49.0	10161	CAMILLE A ALLEN	PASCOAG	RI		F45-49	20	7:37
344		3:18:02.5	9840	NANCY A WINMER	BILLINGS	MT		F40-44	38	7:37
345		3:18:05.8	10890	MARY K MENK	ROCHESTER	MN		F35-39	74	7:37
346		3:18:11.0	8952	RENE M MANCEL	ROSHOLT	WI		F15-16	29	7:37
347		3:18:15.1	9568	JERI L NEAL	AMES	IA		F35-39	75	7:38
348		3:18:28.2	10894	PENNY S HAYESBROOK	WALWORTH	WI		F35-39	76	7:38
349	C	3:18:40.8	9231	JUDY A ROWLEY	MOUNDS VIEW	MN		F45-49	21	7:38
350		3:18:52.7	10149	KIM M ELIAS	DENMARK	WI		F25-29	49	7:39
351	C	3:18:58.0	10193	NANCY C DREHER	EDINA	MN		F45-49	22	7:39
352	C	3:19:26.1	9558	CHERI A WOLF-SCHULMAN	BROWN DEER	WI		F30-34	68	7:40
353		3:19:28.7	10059	SHERRY L ANDERSON	OSHKOSH	WI		F25-29	50	7:40
354	C	3:19:40.7	10403	NANCY L EIRSCHELE	MADISON	WI		F25-29	51	7:41
355		3:19:51.8	9677	SUE E BARBER	GROSSE PT FARMS	MI		F45-49	23	7:41
356		3:19:56.8	9839	LINDA K ESSER	MADISON	WI		F35-39	77	7:41
357		3:19:57.7	9164	BARBARA S FAUROT	UPPER MONTCLAIR	NJ		F35-39	78	7:41
358		3:20:28.0	9654	JOAN B LAABS	WAUPACA	WI		F40-44	39	7:43
359		3:20:29.2	10311	KATHLEEN CANDEE	CAMPBELLSPORT	WI		F30-34	69	7:43
360		3:21:08.8	9189	PAMELA K GATES	MADISON	WI		F45-49	24	7:44
361		3:21:14.3	10184	SUSAN E MILLER	MUKWONAGO	WI		F40-44	40	7:44
362	C	3:21:30.6	9833	JOANNE K LOYNACHAN	WHEATON	IL		F50-54	9	7:45
363	C	3:21:42.3	9681	MARY A HATCH	WEST BEND	WI		F55-59	4	7:45
364	C	3:22:03.6	9727	SUSAN M BOVA	CHICAGO	IL		F35-39	79	7:46
365		3:22:05.0	9505	BARBARA B SORENSEN	WASHBURN	WI		F35-39	80	7:46
366		3:22:12.3	9660	KELLY JO LYNCH	MADISON	WI		F19-24	34	7:47
367		3:22:13.4	8767	MICHELE J MURPHY	OCONOMOWOC	WI		F30-34	70	7:47
368		3:22:21.0	8783	SUSAN S WATSON	RHINELANDER	WI		F40-44	41	7:47
369		3:22:31.6	10881	JILL C GERCZAK	GREEN BAY	WI		F25-29	52	7:47
370		3:22:33.2	9226	KRISTINE H CLEARY	WAUWATOSA	WI		F35-39	81	7:47
371		3:22:41.5	9588	DONNA K KANIA	PEWAUKEE	WI		F30-34	71	7:48
372		3:22:59.0	10179	RUTH D DUNN	MANKATO	MN		F30-34	72	7:48
373		3:23:04.9	8931	JULIE A HAMMONS	INVER GROVE HTS	MN		F30-34	73	7:49
374		3:23:10.7	10616	DENISE MARIE NEIS	MADISON	WI		F30-34	74	7:49
375	C	3:23:12.9	9041	RITA M BURNS	MILWAUKEE	WI		F30-34	75	7:49
376		3:23:18.7	9437	KAREN L PETERSON	ARLINGTON HTS	IL		F13-14	11	7:49
377		3:23:22.5	10629	MARY P DONNELLAN	GRAND RAPIDS	MN		F35-39	82	7:49
378		3:23:28.0	9703	NANCY K HUNTER	MILWAUKEE	WI		F35-39	83	7:50
379		3:23:29.8	10381	JENIFER J BAKER	CHICAGO	IL		F19-24	35	7:50
380		3:23:54.7	10291	JENNIFER M BERAN	LAKEVILLE	MN		F25-29	53	7:51
381		3:23:56.7	10493	TERI A SARDINAS	ST PAUL	MN		F30-34	76	7:51
382		3:24:13.6	10355	NORMA L WOLK	MINNEAPOLIS	MN		F25-29	54	7:51
383		3:24:23.8	8788	CAROLE W HUBBARD	MERRILL	WI		F25-29	55	7:52
384		3:24:27.5	9173	JANICE E DICKMAN	BURNSVILLE	MN		F30-34	77	7:52
385	C	3:24:34.9	10617	MEGAN A REALY	ROHRERSVILLE	MD		F30-34	78	7:52
386		3:24:43.8	9545	DIONNE N DRUGAN	HOLMEN	WI		F19-24	36	7:52

WOMEN'S HERITAGE BANK OF HAYWARD KORTELOPET RESULTS

RANK	CLS	FINAL TIME	BIB	NAME	HOMETOWN	ST	NAT	CLASS	CL RANK	PACE MN/KM
387		3:25:05.1	9577	BARBARA J NELSON	MAPLE GROVE	MN		F35-39	84	7:53
388		3:25:08.1	9169	AMY L SCHULZ	MADISON	WI		F30-34	79	7:53
389		3:25:17.2	10406	JUDY J KOCH	TOMAHAWK	WI		F35-39	85	7:54
390	C	3:25:21.9	10235	KAREN B KUHN	MADISON	WI		F25-29	56	7:54
391		3:25:31.0	10537	PEGGY P LAYER	CHIPPEWA FALLS	WI		F35-39	86	7:54
392		3:25:31.7	9139	BEVERLY K BAUER	ARDEN HILLS	MN		F45-49	25	7:54
393		3:25:42.8	9188	SUSAN E PEARSON	BLACK RVR FALLS	WI		F40-44	42	7:55
394		3:25:43.9	10440	CHERYL B HANSEN	SPICER	MN		F35-39	87	7:55
395		3:25:46.1	9523	HEATHER G STENMARK	FRANKLIN	WI		F15-16	30	7:55
396		3:25:56.2	9499	CINDY MAZIAREK	BROOKFIELD	IL		F35-39	88	7:55
397		3:25:57.3	9116	PATRICIA A SUBERA	ASHLAND	WI		F40-44	43	7:55
398	C	3:26:01.0	9755	LORI A SCHMIDT	SHOREWOOD	WI		F19-24	37	7:55
399		3:26:22.4	9227	SUZANNE A WOGGON	WALES	WI		F40-44	44	7:56
400	C	3:26:26.5	8902	PATRICIA A KRAMER	MADISON	WI		F45-49	26	7:56
401		3:26:29.4	9025	SONJA M FLORY	EDINA	MN		F55-59	5	7:57
402		3:26:31.9	9603	JAN A COGBILL	LA CROSSE	WI		F35-39	89	7:57
403		3:26:32.1	9052	ANNA MARIA LILLIEROTH	UMEA		SWE	F65-69	1	7:57
404	C	3:26:38.3	9569	RUTH E BRONSTON	MT HOREB	WI		F30-34	80	7:57
405		3:26:41.0	10011	JILL B WELCH	WYOMING	MN		F30-34	81	7:57
406	C	3:26:45.6	10605	BERNADETTE J GALECKI	PLOVER	WI		F35-39	90	7:57
407		3:26:46.8	9586	MICHELLE M BARRETTE	ST PAUL	MN		F35-39	91	7:57
408		3:26:56.2	9200	PEGGY M PERRY	WAUKON	IA		F25-29	57	7:58
409		3:27:06.2	10608	KATHLEEN M FISHER	SHOREVIEW	MN		F30-34	82	7:58
410		3:27:16.0	9711	SUSAN S BRUEGGEN	LA CROSSE	WI		F35-39	92	7:58
411		3:27:28.9	9683	CECELIA A LIDRAL	MADISON	WI		F30-34	83	7:59
412		3:27:41.3	9099	GLORIA M RYBARCZYK	WAUSAU	WI		F50-54	10	7:59
413		3:27:47.3	10125	NANCY J GRUNTHANER	MINNEAPOLIS	MN		F30-34	84	7:60
414		3:28:18.7	8660	JUDY A HALEY	CHIPPEWA FALLS	WI		F35-39	93	8:01
415		3:28:19.1	10334	MO C OCONNOR	MADISON	WI		F19-24	38	8:01
416	C	3:28:19.1	9724	PAM KRESL	SHOREWOOD	WI		F35-39	94	8:01
417		3:28:41.5	9686	PEG OLSEN	MADISON	WI		F55-59	6	8:02
418		3:28:48.2	10045	MARIE L ROETHLISBERGER	DULUTH	MN		F25-29	58	8:02
419		3:28:59.4	9794	JANEEN S TERVO	TOFTE	MN		F25-29	59	8:02
420		3:29:06.8	10594	TRACY L MERRILL	NEW CANAAN	CT		F30-34	85	8:03
421	C	3:29:06.9	10121	BARBARA J IRVIN	MADISON	WI		F30-34	86	8:03
422		3:29:12.9	8752	MARY BEHRENDS	DRUMMOND	WI		F40-44	45	8:03
423		3:29:15.9	9095	DEBRA S CLARK	ONALASKA	WI		F25-29	60	8:03
424		3:29:36.4	9493	REBECCA I DIANE	AMES	IA		F35-39	95	8:04
425		3:29:38.7	9816	GAIL K DEBOER	HACKENSACK	MN		F45-49	27	8:04
426		3:29:47.8	9767	PATRICE H HENDERSON-GLAD	MILWAUKEE	WI		F40-44	46	8:04
427		3:29:48.9	10136	MARY KAY AIDE	MADISON	WI		F30-34	87	8:04
428		3:30:11.0	10874	SUSAN H MCPHAIL	CLOQUET	MN		F45-49	28	8:05
429		3:31:12.7	10546	HEIDI WINTERS	EVANSTON	IL		F30-34	88	8:07
430		3:31:20.5	9077	VIVIAN S PEDERSON	HAYWARD	WI		F55-59	7	8:08
431		3:31:22.1	8986	JUDITH A MACNAB	MEQUON	WI		F50-54	11	8:08
432		3:31:59.5	9422	MARY J FREDRICKS	SHEBOYGAN	WI		F35-39	96	8:09
433		3:32:01.5	9112	CAROL A MCDONOUGH	PARK FOREST	IL		F40-44	47	8:09
434		3:32:02.8	9232	KATHLEEN C TOMASULA	CABLE	WI		F45-49	29	8:09
435		3:32:19.8	10239	MARY R MONROE	DELAVAN	WI		F25-29	61	8:10
436		3:32:39.9	9461	SARA J MIKOLAJCZAK	BAY CITY	MI		F25-29	62	8:11
437		3:32:59.4	10601	ALLYSON PERKINS	CHARLOTTE	NC		F25-29	63	8:12
438	C	3:33:04.5	10191	LAUREL A DUFFIN	FISH CREEK	WI		F25-29	64	8:12
439		3:33:10.9	10324	TONE MARUM	MADISON	WI		F40-44	48	8:12
440		3:33:24.4	9555	PATRICIA A WOOD	RIVER FALLS	WI		F40-44	49	8:12
441	C	3:33:42.0	10856	KELLY A POVO	MINNEAPOLIS	MN		F30-34	89	8:13
442		3:33:42.2	9574	DIANE M KEATING	DES PLAINES	IL		F25-29	65	8:13
443		3:33:56.8	9809	KATHLEEN M WACKER	WAUWATOSA	WI		F35-39	97	8:14
444		3:34:21.2	10035	CYNTHIA F LEE	PARK FALLS	WI		F30-34	90	8:15
445		3:34:26.1	10205	GRETCHEN M WASCHBUSCH	MADISON	WI		F25-29	66	8:15
446		3:34:28.3	10237	JILL D NELSON	MADISON	WI		F19-24	39	8:15
447		3:34:31.3	8938	COLLEEN B BARK	WASHBURN	WI		F40-44	50	8:15
448		3:34:45.0	10330	MONICA J MAHLER	MILWAUKEE	WI		F25-29	67	8:16
449		3:34:48.1	8961	JANE A WHERRITT	ASHLAND	WI		F40-44	51	8:16
450		3:34:54.6	9734	LISA STEPANOVA	ST PAUL	MN		F35-39	98	8:16
451		3:34:59.6	9423	JODI L LIEBENSTEIN	WOODRUFF	WI		F30-34	91	8:16
452	C	3:35:14.2	10248	CORRINE B NIKLAUS	SAVAGE	MN		F25-29	68	8:17
453	C	3:35:20.2	10574	COLLEEN L WEGNER	MOUNT PROSPECT	IL		F30-34	92	8:17
454	C	3:35:25.1	10348	PATRICIA A WEDUL	MERRILL	WI		F45-49	30	8:17
455		3:35:25.1	10578	JEAN M QUAM	DEFOREST	WI		F19-24	40	8:17
456		3:35:29.0	10101	BRENDA T SEARS	NEGAUNEE	MI		F25-29	69	8:17
457	C	3:35:40.1	10144	KIM R DELMAIN	ST PAUL	MN		F30-34	93	8:18
458		3:35:50.3	10152	JUDITH A SORENSON	MADISON	WI		F45-49	31	8:18
459		3:35:50.6	10400	MARTHA D FULLMER	WAUPACA	WI		F30-34	94	8:18
460		3:36:34.1	10419	YVONNE CABY	WALES	WI		F30-34	95	8:20
461		3:37:19.4	10436	JULIE A HAYNES	CHICAGO	IL		F25-29	70	8:22
462		3:37:23.4	8775	BRIGITTA PICCO	7524 ZOUZ		SUI	F25-29	71	8:22
463		3:37:41.8	10883	DIANE C RITZ	VADNAIS HEIGHTS	MN		F30-34	96	8:22
464	C	3:38:06.9	9548	SALLY RAMPIER	SOLON SPRINGS	WI		F50-54	12	8:23
465	C	3:38:08.5	9504	BERTHA C LAAKKONEN	BENNETT	WI		F50-54	13	8:23
466		3:38:08.8	9020	DEBBIE H KAUFMAN	MADISON	WI		F35-39	99	8:23
467		3:38:14.4	10299	TONI GERARD	MINNEAPOLIS	MN		F30-34	97	8:24
468		3:38:16.7	10577	LISA A SCHUMPP	MIDDLETON	WI		F25-29	72	8:24
469		3:39:02.7	9458	KRIS E LAMARCHE	MANITOWISH WTS	WI		F35-39	100	8:25
470		3:39:03.3	10293	JULIE A FAIT	WAUSAU	WI		F13-14	12	8:26
471		3:39:10.0	9694	ERIN P KICHINKO	WESTMINSTER	CO		F30-34	98	8:26
472	C	3:39:32.8	9502	MARIANNE DARDEN	NEGAUNEE	MI		F45-49	32	8:27
473		3:39:37.1	9673	BARBARA EMDE	MUNDELEIN	IL		F35-39	101	8:27
474		3:39:39.0	9557	JANE E BAHR	LA CROSSE	WI		F30-34	99	8:27
475		3:39:50.6	9442	LAURA J HERSHBERGER	ANTIOCH	IL		F40-44	52	8:27
476		3:40:09.0	10545	MERLYNN KIMMEL	MILWAUKEE	WI		F25-29	73	8:28
477		3:40:29.2	10278	JULIE A JOHNSEN	CEDAR LAKE	IN		F17-18	15	8:29
478		3:40:47.7	9653	JANNETTE ENG	MADISON	WI		F19-24	41	8:30
479		3:40:59.8	9533	TERI CRAWLEY	BROOKFIELD	IL		F30-34	100	8:30
480		3:41:02.7	9679	FRANCES E CHUBB	FREDERIC	WI		F45-49	33	8:30
481		3:41:19.9	9553	NAOMI R LAIRD	ONALASKA	WI		F35-39	102	8:31
482		3:41:24.4	10085	PATTYE A VOLZ	AMES	IA		F30-34	101	8:31
483	C	3:41:29.5	10281	GAIL A MOEDE	WATERTOWN	WI		F25-29	74	8:31
484		3:41:37.6	9457	CAROL KUMLIEN	WALWORTH	WI		F50-54	14	8:31
485		3:41:44.5	9746	ROBERTA A ANDERSON	MORA	MN		F30-34	102	8:32
486		3:42:08.4	9524	LINDA E STENMARK	FRANKLIN	WI		F40-44	53	8:33
487		3:42:21.1	10047	GWEN E TORKELSON	MADISON	WI		F35-39	103	8:33
488		3:42:40.4	10106	MAUREEN A VERHAGEN	MINNEAPOLIS	MN		F25-29	75	8:34
489		3:42:48.4	10202	THERESE A LYONS	PLYMOUTH	MN		F25-29	76	8:34
490		3:42:56.6	10359	ANGELA K LARSON	PECATONICA	IL		F25-29	77	8:34
491		3:43:18.7	9184	AMY L SCHULZE	SHEBOYGAN	WI		F30-34	103	8:35
492	C	3:43:29.1	10320	KRISTIN J SCHUMACHER	BROOKFIELD	WI		F19-24	42	8:36
493	C	3:43:32.3	10467	JULIE F VAN STAPPEN	WASHBURN	WI		F30-34	104	8:36
494	C	3:43:35.6	9611	CHERRI A CUNNINGHAM	PADUCAH	KY		F35-39	104	8:36
495		3:43:38.4	9105	PATTI A MALOTKY	LA CROSSE	WI		F30-34	105	8:36
496		3:43:46.3	9409	LYNN L SCHERBERT	WISC RAPIDS	WI		F30-34	106	8:36
497	C	3:44:01.4	9610	MARIA A RATTUNDE	MADISON	WI		F30-34	107	8:37
498	C	3:45:25.1	10481	SARA A BARLASS	SUN PRAIRIE	WI		F25-29	78	8:40
499		3:45:37.1	9584	ELAINE R TAYLOR	CHICAGO	IL		F40-44	54	8:41
500		3:45:44.9	9818	KRISTIN A MITCHELL	MARSHFIELD	WI		F25-29	79	8:41
501	C	3:45:50.0	10120	SONYA C NEWENHOUSE	MADISON	WI		F25-29	80	8:41
502	C	3:45:53.9	10231	RITA L OHMAN	HERMANTOWN	MN		F35-39	105	8:41
503		3:45:56.5	9115	BETTY E JOHNSON	LUCK	WI		F45-49	34	8:41
504	C	3:45:59.0	10263	CHRISTA N ALEXEJUN	WAUSAU	WI		F13-14	13	8:42
505		3:46:00.3	8784	MARY M WIENER	SAINT PAUL	MN		F25-29	81	8:42
506		3:46:02.4	10079	SUSAN M MUSECH	MINNEAPOLIS	MN		F30-34	108	8:42
507		3:46:19.7	10557	RAYE HARRISON	MEQUON	WI		F25-29	82	8:42
508		3:46:30.3	9735	MILANA GORSHKOVA	BURNSVILLE	MN		F17-18	16	8:43
509	C	3:46:50.1	9408	CHERYL M OSSMAN	DOWNERS GROVE	IL		F35-39	106	8:43
510		3:46:53.0	9063	DIANA BRUCKNER	SHAWANO	WI		F45-49	35	8:44
511	C	3:46:59.8	10267	NORMA BATTISTELLA	MAPLE	ONT	CAN	F30-34	109	8:44
512		3:47:01.5	10612	CAROL SEARS	IRON RIVER	WI		F40-44	55	8:44
513		3:47:58.2	9830	KATHLEEN M HARRIS	MADISON	WI		F25-29	83	8:46
514		3:48:17.4	9210	BECKY L FOLKESTAD	MENOMONIE	WI		F35-39	107	8:47
515		3:48:28.2	9546	ELIZABETH T OLEARY	MINNEAPOLIS	MN		F40-44	56	8:47
516	C	3:48:49.8	10198	MAUREEN A ARMSTRONG	MADISON	WI		F45-49	36	8:48
517	C	3:48:51.9	10322	SARAH C SHAW	MADISON	WI		F25-29	84	8:48
518		3:48:57.2	10576	TERRI M JOHNSON	MADISON	WI		F25-29	85	8:48
519		3:48:58.9	9849	MARY ANN PETTIT	GORDON	WI		F45-49	37	8:48
520		3:49:01.8	9433	AILEEN J TAUCHEN	LADYSMITH	WI		F35-39	108	8:49
521		3:49:05.4	9600	SARAH P KUBLY	NEW GLARUS	WI		F17-18	17	8:49
522		3:49:08.3	10078	JENNIFER D TUCKER	KNOXVILLE	TN		F35-39	109	8:49
523	C	3:49:15.6	10379	JUDITH M MORTON	CRYSTAL	MN		F25-29	86	8:49
524		3:49:16.4	10397	ARLIE J PROW	LINO LAKES	MN		F25-29	87	8:49
525		3:50:12.9	10401	LARISA BOETTCHER	WAUWATOSA	WI		F19-24	43	8:51
526		3:50:52.4	9172	KATHLEEN A LEUTNER	LANNON	WI		F35-39	110	8:53
527		3:50:56.0	9495	KATHLEEN A KROEGER	MILWAUKEE	WI		F30-34	110	8:53
528		3:51:17.0	9608	VICTORIA FERRERA	CHICAGO	IL		F19-24	44	8:54
529		3:52:10.2	10052	LISA A CHAPA	GREEN BAY	WI		F30-34	111	8:56
530	C	3:52:18.1	9430	MICHELLE M STONE	AMERY	WI		F30-34	112	8:56
531	C	3:52:18.2	10539	GERALDINE R NELSON	CONRATH	WI		F45-49	38	8:56
532	C	3:52:20.5	10538	DEBRA L DRAHOS	SUPERIOR	WI		F25-29	88	8:56
533	C	3:52:21.3	10428	MARY G THOMPSON	MADISON	WI		F30-34	113	8:56
534		3:52:37.1	10575	SANDRA L STATZ-MCKAY	MADISON	WI		F25-29	89	8:57
535		3:52:47.9	10226	MAUREEN E FOGARTY	MINNEAPOLIS	MN		F25-29	90	8:57
536		3:53:17.1	8991	CHIQUE A TOUSEY-TABAR	OCONTO FALLS	WI		F40-44	57	8:58
537		3:53:38.5	9500	GALE A CERNEY	MUKWONAGO	WI		F30-34	114	8:59
538		3:53:43.7	9456	RUTH R VAN HORN	MILTON	WI		F50-54	15	8:59
539		3:53:50.6	10392	ROBERTA M RIECK	SHOREWOOD	WI		F35-39	111	8:60
540		3:53:51.9	9022	SUSAN A KOTOVIC	PEWAUKEE	WI		F45-49	39	8:60
541		3:53:56.7	10022	JULIANE A BANTZ	MILWAUKEE	WI		F35-39	112	8:60
542		3:54:13.0	9532	SALLY B ANDERSON	LIMA	OH		F35-39	113	9:01
543		3:54:55.7	9174	SALLY COLWELL	COON RAPIDS	MN		F40-44	58	9:02
544		3:55:08.4	9509	KAY K HEINDEL	WAUPACA	WI		F35-39	114	9:03
545		3:55:10.3	10542	M PATRICIA ONALLEY	CHICAGO	IL		F30-34	115	9:03
546		3:55:18.2	9843	KATHERINE E KEATING	DOWNERS GROVE	IL		F25-29	91	9:03
547		3:55:21.4	9620	LAURA A LANFEAR	NEW HARTFORD	IA		F30-34	116	9:03
548		3:55:26.1	10115	KERYL A FRANKOWSKI	GERMANTOWN	WI		F30-34	117	9:03
549		3:55:27.3	8909	GRACE W WHITE	MADISON	WI		F65-69	2	9:03
550	C	3:55:41.0	9671	ANN M MOE	NEENAH	WI		F45-49	40	9:04
551		3:55:43.0	8994	CAROL J FINANGER	MERRILL	WI		F55-59	8	9:04
552	C	3:55:49.9	9536	PAM J GARMAN	NEENAH	WI		F40-44	59	9:04
553	C	3:55:57.4	9452	JOYCE S DAUGAARD	EDINA	MN		F40-44	60	9:05
554		3:56:03.7	9489	LAURA J HEIL	BLUE MOUNDS	WI		F30-34	118	9:05
555		3:56:08.9	10104	RENAE S ANDERSON	MINNETONKA	MN		F19-24	45	9:05
556	C	3:56:23.9	9566	BETH A MALONEY	ANTIOCH	IL		F15-16	31	9:06
557		3:56:28.0	10019	WANDA M JOHNSON	AMERY	WI		F50-54	16	9:06
558		3:56:34.3	10449	LINDA A SCHULER	MADISON	WI		F35-39	115	9:06
559	C	3:56:43.0	10854	KRISTEN K JOHNSON	SHOREVIEW	MN		F19-24	46	9:06
560	C	3:56:50.1	10041	MAUREEN R WOOD	HAYWARD	WI		F45-49	41	9:07
561		3:57:01.4	9702	CHRIS A GILES	WAUSAU	WI		F40-44	61	9:07
562		3:57:01.4	9609	KRISTEN M LARSON-SMITH	APPLETON	WI		F40-44	62	9:07
563		3:57:04.9	9550	MARGARET A MARONEY	MADISON	WI		F35-39	116	9:07
564		3:57:58.3	10038	NANCY SCHROEDER	CHASKA	MN		F40-44	63	9:09
565		3:58:04.5	9827	JUDITH E GERTSMA	MILWAUKEE	WI		F50-54	17	9:09
566		3:58:12.5	9761	MARY G CAMPBELL	NEW BERLIN	WI		F30-34	119	9:10
567		3:58:37.8	8929	ELLEN J SCHIMENZ	MILWAUKEE	WI		F25-29	92	9:11
568		3:58:40.9	9402	KELLI M MCGINLEY	MILWAUKEE	WI		F25-29	93	9:11
569		3:59:04.6	9455	CAROLINE E EVERMAN	CEDAR FALLS	IA		F50-54	18	9:12
570		3:59:09.7	9639	TERI A CARY	MADISON	WI		F30-34	120	9:12
571		3:59:14.4	10040	SALLY A ST PETER	FOND DU LAC	WI		F40-44	64	9:12
572		3:59:17.1	9454	DOROTHY J JAMES	MENOMONIE	WI		F45-49	42	9:12
573		3:59:20.6	9540	DIANE L BROWN	MENOMONIE	WI		F35-39	117	9:12
574		3:59:23.1	10110	KATE MCCORMICK	MADISON	WI		F25-29	94	9:12
575		3:59:26.7	10215	TAMILA J MCCORMICK	MADISON	WI		F25-29	95	9:13
576		4:00:13.1	10565	ANNGEL DELANEY	NORTHFIELD	MN		F19-24	47	9:14
577	C	4:00:23.2	10637	ELIZABETH E GUSTAVSON	MILWAUKEE	WI		F35-39	118	9:15
578	C	4:00:29.2	10649	BARBARA K VAN SKIKE	SAGINAW	MN		F45-49	43	9:15
579		4:00:55.2	10614	ELIZABETH J WILSON-WARD	WAUSAU	WI		F30-34	121	9:16
580		4:00:57.9	10076	JONA K KLIBANOFF	SHOREVIEW	MN		F25-29	96	9:16
581		4:01:15.2	9771	CHLOE M MANZ	BRULE	WI		F45-49	44	9:17
582	C	4:01:22.9	10560	SHARON I DAHL	MAPLE GROVE	MN		F30-34	122	9:17
583		4:01:41.0	10590	JOAN M KASIAN	MUKWONAGO	WI		F45-49	45	9:18
584		4:01:44.4	10627	BARBARA K AKGULIAN	APPLETON	WI		F35-39	119	9:18
585		4:01:46.1	10873	LINDA D LEEG	MADISON	WI		F30-34	123	9:18
586		4:02:23.1	8946	DOLORES D COE	SKOKIE	IL		F35-39	120	9:19
587		4:02:31.7	9828	DIANE M VOSS	WALWORTH	WI		F55-59	9	9:20
588		4:02:52.9	9701	JULIEANN K GEIGER	MILWAUKEE	WI		F30-34	124	9:20
589		4:03:04.9	9590	LORI K BERG	EAU CLAIRE	WI		F30-34	125	9:21
590		4:03:08.0	9004	DONA-GRACE GATEWOOD	CALEDONIA	WI		F55-59	10	9:21
591	C	4:03:44.3	10593	SALLY J STUHR-HOLLMAN	MADISON	WI		F35-39	121	9:22
592	C	4:03:47.6	9106	LORRAINE T HENNING	EAU CLAIRE	WI		F45-49	46	9:23

WOMEN'S HERITAGE BANK OF HAYWARD KORTELOPET RESULTS

RANK	CLS	FINAL TIME	BIB	NAME	HOMETOWN	ST	NAT	CLASS	CL RANK	PACE MN/KM
593		4:03:50.8	9400	MARY JO DAVIDSON	RIVERSIDE	IL		F40-44	65	9:23
594	C	4:03:51.6	10275	DEBRA M BAUER	WEST ALLIS	WI		F25-29	97	9:23
595	C	4:04:06.7	9453	PAULETTE M FAIRBANKS	GORDON	WI		F45-49	47	9:23
596		4:04:15.1	10426	MICHELLE M PAGE	PARK FALLS	WI		F25-29	98	9:24
597		4:04:16.3	9742	KAREN KEATING CONDON	GLEN ELLYN	IL		F30-34	126	9:24
598	C	4:04:56.3	9770	JANET E BALZER	PARK FALLS	WI		F30-34	127	9:25
599	C	4:05:10.6	9215	MARGARET K MYERS	LEMONT	IL		F30-34	128	9:26
600		4:05:17.2	10372	KATHLEEN GRANZIN	PARK FALLS	WI		F40-44	66	9:26
601		4:05:34.6	9471	BETH C BRACE	MADISON	WI		F30-34	129	9:27
602		4:06:11.6	10137	KARI L SKOW	SPRING VALLEY	WI		F25-29	99	9:28
603		4:06:24.3	9195	MARY J ENZ	ST LOUIS PARK	MN		F30-34	130	9:29
604		4:06:26.6	9652	NANCY J ALBRECHT	MINNEAPOLIS	MN		F30-34	131	9:29
605		4:06:30.0	10033	JULIE A EFFINGER	WAUKESHA	WI		F30-34	132	9:29
606	C	4:07:04.9	10315	DEEANNE M GILLING	PEWAUKEE	WI		F30-34	133	9:30
607		4:07:15.5	9511	VICTORIA L RETTENMUND	MADISON	WI		F40-44	67	9:31
608		4:07:36.4	9434	MARY TEBEAU	ST CHARLES	IL		F45-49	48	9:31
609		4:07:41.9	9431	HAZEL L WEBER	FREEPORT	IL		F60-64	3	9:32
610	C	4:07:56.3	10437	WENDY WASSON	CHICAGO	IL		F40-44	68	9:32
611		4:08:44.9	9465	MARY K PIERZINA	MINNEAPOLIS	MN		F45-49	49	9:34
612		4:10:31.5	9518	KATHERINE E CANTRILL	EDEN PRAIRIE	MN		F45-49	50	9:38
613		4:10:42.8	9508	BARBARA J DAHMEN	WAUWAKEE	WI		F35-39	122	9:39
614		4:11:01.1	10441	PAULINE S BORUCKI	EDEN PRAIRIE	MN		F35-39	123	9:39
615		4:11:32.8	9480	JULIE J PEDRETTI	MADISON	WI		F30-34	134	9:40
616		4:11:38.6	10243	INGER B CLEMENS	WISCONSIN DELLS	WI		F35-39	124	9:41
617		4:11:42.1	10213	NICOLE M CLEMENS	WISCONSIN DELLS	WI		F13-14	14	9:41
618		4:11:49.1	10887	JULIE BOHL	MADISON	WI		F25-29	100	9:41
619	C	4:12:16.3	9765	LYNN SCHOENGRUND	MADISON	WI		F35-39	125	9:42
620		4:12:21.7	10160	JAYNE MACKEY	KENOSHA	WI		F60-64	4	9:42
621		4:12:33.0	10530	VICKIE SWANSON	SOUTH RANGE	WI		F40-44	69	9:43
622		4:12:40.0	9521	JEANNE G HAMAN	EDINA	MN		F55-59	11	9:43
623		4:12:53.1	9158	PATTY S KALKA	CHIPPEWA FALLS	WI		F30-34	135	9:44
624		4:13:20.5	9769	LAURA PYNE	ROBBINSDALE	MN		F30-34	136	9:45
625		4:13:30.4	10547	JAN A WEIGEL	CHICAGO	IL		F25-29	101	9:45
626	C	4:13:53.6	9445	CAROL A REITHEL	HIGHBRIDGE	WI		F40-44	70	9:46
627		4:13:56.1	10134	JACKI K VANDYKE	BROOKFIELD	WI		F35-39	126	9:46
628	C	4:13:57.0	10212	SHARON S MILLER	WISCASSET	ME		F25-29	102	9:46
629		4:14:09.6	10053	CHERYL A KAPLA	GREEN BAY	WI		F25-29	103	9:47
630	C	4:14:11.6	9581	KAREN J ENGSTROM	CHICAGO	IL		F45-49	51	9:47
631		4:14:17.2	9538	JANE HOLM	PRENTICE	WI		F45-49	52	9:47
632	C	4:14:26.2	10388	GLORIA J RASMUSON	SHEBOYGAN FALLS	WI		F45-49	53	9:47
633		4:14:30.5	10025	JACQUELINE M EVENSON	MENOMONIE	WI		F25-29	104	9:47
634		4:14:52.4	9631	MARGUERITE L GEISERT	EVANSTON	IL		F65-69	3	9:48
635		4:17:30.0	9837	SAVITA K CHAUDHRY	WHITEFISH	MT		F30-34	137	9:54
636		4:18:25.8	9826	HILDEGARD M REBHOLZ	MILWAUKEE	WI		F40-44	71	9:56
637		4:18:29.3	9644	ANGELA BENAVIDES	OTTAWA	IL		F40-44	72	9:57
638		4:18:40.7	9426	WENDY L SOOD	FRANKLIN	WI		F35-39	127	9:57
639		4:18:49.5	9484	KRISTON TON	RICHTON PARK	IL		F17-18	18	9:57
640	C	4:18:49.8	10393	BARBARA J WILSON	AURORA	IL		F25-29	105	9:57
641	C	4:18:58.9	9476	TAMERA S ROSSMAN	RACINE	WI		F30-34	138	9:58
642		4:19:07.7	10618	MARTHA A TAYLOR	MADISON	WI		F40-44	73	9:58
643	C	4:19:07.7	10619	JUDY L MENARD	SHAWANO	WI		F35-39	128	9:58
644		4:19:14.4	10030	JAN W ALDEN	CHANHASSEN	MN		F50-54	19	9:58
645		4:19:43.5	9599	PENELOPE L KUBLY	NEW GLARUS	WI		F40-44	74	9:59
646		4:20:04.0	8947	DAWN M MCDOUGAL	MOSINEE	WI		F45-49	54	10:00
647		4:20:16.9	10100	LYDIA B PETERSON	MAPLEWOOD	MN		F30-34	139	10:01
648		4:20:28.1	10876	KAREN M BATES	CHIPPEWA FALLS	WI		F19-24	48	10:01
649		4:20:31.5	9443	DIANE M JORDAN	WEST BEND	WI		F40-44	75	10:01
650		4:20:38.4	10430	MARCIA R FRANZKE	CLARENDON HILLS	IL		F30-34	140	10:01
651		4:21:44.7	10566	SALLY J HYATT	MOUNT HOREB	WI		F30-34	141	10:04
652	C	4:22:13.2	9614	LAURIE E WEISS	MADISON	WI		F35-39	129	10:05
653	C	4:23:22.2	9575	NANCY L ESTERL	ROCKFORD	IL		F45-49	55	10:08
654		4:23:38.6	10495	ANNE R MCFAUL-REID	ST PAUL	MN		F30-34	142	10:08
655	C	4:23:44.1	10197	LYNNE C KRUEGER	KNAPP	WI		F35-39	130	10:09
656	C	4:23:52.7	10391	MELISSA M STILES	MADISON	WI		F25-29	106	10:09
657		4:24:01.5	10596	CARI JOHNSON	MINNEAPOLIS	MN		F35-39	131	10:09
658		4:24:42.6	10255	DORENE R GRAU	MADISON	WI		F35-39	132	10:11
659		4:25:08.6	10140	PATTY J CAHALAN	ST PAUL	MN		F35-39	133	10:12
660		4:25:43.0	9657	LAURA L ZUEHLSDORF	NEW LONDON	WI		F40-44	76	10:13
661	C	4:26:09.0	9795	CAROLYN J ZIMMER	NENASHA	WI		F30-34	143	10:14
662	C	4:26:23.6	10635	LADONNA M KRUMHOLZ	EDEN PRAIRIE	MN		F30-34	144	10:15
663		4:26:32.3	10895	CARRIE L SAMPSON	MINNEAPOLIS	MN		F25-29	107	10:15
664	C	4:26:44.2	10386	VICKY L RUSSELL	PAPILLION	NE		F35-39	134	10:16
665		4:26:54.0	9613	CYNTHIA A VOSSELLER	HINSDALE	IL		F30-34	145	10:16
666	C	4:27:16.7	10415	DEBORAH E BEYER	WEST ALLIS	WI		F25-29	108	10:17
667		4:27:22.0	10336	NANCY H STEBBINS	EXCELSIOR	MN		F35-39	135	10:17
668		4:27:32.0	10031	LINDA D MERKLEIN	WAUWATOSA	WI		F30-34	146	10:17
669		4:27:51.1	9517	JANICE M WARREN	IOWA CITY	IA		F25-29	109	10:18
670		4:27:53.9	9401	SALLY WEYER	IOWA CITY	IA		F40-44	77	10:18
671	C	4:28:47.4	9812	SUE F SHELDON	JANESVILLE	WI		F40-44	78	10:20
672		4:30:35.8	9488	SANDRA R GLOCKE	PARK FALLS	WI		F40-44	79	10:24
673		4:31:20.5	9462	SUSAN V PAPPAS	WILMETTE	IL		F40-44	80	10:26
674	C	4:31:23.7	10474	RUTHIE B NEUGER	SAINT PAUL	MN		F30-34	147	10:26
675		4:31:27.4	9743	LYNDA J HISLOP	ST PAUL	MN		F25-29	110	10:26
676		4:31:36.0	9733	SANDRA V REYNOLDS	MADISON	WI		F30-34	148	10:27
677		4:32:28.1	9412	JOAN B SLOTA	PARK FALLS	WI		F45-49	56	10:29
678		4:33:02.0	10478	CINDY KOVACH	BUFFALO GROVE	IL		F35-39	136	10:30
679		4:33:21.0	10096	KATHY M FITZGERALD	GREEN BAY	WI		F35-39	137	10:31
680		4:33:24.5	10165	SHARON SMITH	BURLINGTON	WI		F40-44	81	10:31
681		4:33:55.3	10540	CHRISTINE D LAROCCA	DENVER	CO		F25-29	111	10:32
682		4:33:58.5	10344	KATHLEEN J MUFFLY	ST PAUL	MN		F30-34	149	10:32
683		4:34:00.9	10083	ANDREA M CHRISTOPHERSON	SUN PRAIRIE	WI		F13-14	15	10:32
684		4:34:23.8	10082	MARY E CHIEPPA	CRYSTAL LAKE	IL		F35-39	138	10:33
685		4:34:27.1	10072	NANCY A GARBER	ELGIN	IL		F35-39	139	10:33
686		4:34:55.0	10105	SUSAN J HELMS	WINONA	MN		F45-49	57	10:34
687		4:35:24.5	10558	EUNICE G AIKIN	LAKE NEBAGAMON	WI		F35-39	140	10:36
688	C	4:36:10.6	9707	LAURIE A UNDERKOFLER	ST PAUL	MN		F35-39	141	10:37
689		4:36:26.2	10066	PHYLLIS M TUCHSCHER	MARSHFIELD	WI		F50-54	20	10:38
690	C	4:36:52.5	9589	RUTH L BRUCE	DECORAH	IA		F50-54	21	10:39
691		4:37:00.4	10034	LISA A MUSKAVITCH	MILWAUKEE	WI		F30-34	150	10:39
692		4:37:05.4	9806	PAMELA A MUELLER	HAYWARD	WI		F40-44	82	10:39
693	C	4:37:18.5	10326	MARGIE HELSTROM	HERMANTOWN	MN		F35-39	142	10:40
694		4:37:20.2	9621	THERESA HERMAN	WAUKESHA	WI		F35-39	143	10:40
695		4:37:41.8	9676	LOIS A ALLEN	CHETEK	WI		F40-44	83	10:41
696		4:38:06.5	10008	NORENE A CALIVA	NEW BERLIN	WI		F50-54	22	10:42
697		4:40:22.2	10049	CAREN J DENIEN	HARTFORD	WI		F40-44	84	10:47
698		4:41:52.6	10520	JANE H WALENT	MADISON	WI		F40-44	85	10:50
699	C	4:42:14.8	9616	KATE M TUCKER	MADISON	WI		F40-44	86	10:51
700	C	4:42:43.6	9406	LOUISE B JEANNE	MADISON	WI		F50-54	23	10:52
701	C	4:43:22.6	10171	PATRICIA MICHALSKI	CHICAGO	IL		F40-44	87	10:54
702	C	4:43:57.0	9619	DEBORAH COONS	MINNEAPOLIS	MN		F40-44	88	10:55
703		4:44:03.8	10867	JUDITH A LANGER	EAU CLAIRE	WI		F40-44	89	10:56
704		4:44:10.2	9579	INEZ E RUDD	ELGIN	IL		F55-59	12	10:56
705		4:44:10.5	10264	JEANNE M BACHMAN-HERRIN	MADISON	WI		F30-34	151	10:56
706	C	4:44:14.0	10224	POLLY B WOLF	MILWAUKEE	WI		F35-39	144	10:56
707		4:44:45.9	10603	MOIRA K FOGARTY	OAK PARK	IL		F25-29	112	10:57
708	C	4:45:03.3	9642	ANN T MITCHELL	WEST BEND	WI		F50-54	24	10:58
709		4:45:28.6	9583	BETSY E TIMM	CHICAGO	IL		F40-44	90	10:59
710		4:45:41.2	10252	JUDITH E BRUGGEMAN	WOODRIDGE	IL		F30-34	152	10:59
711		4:46:01.9	9490	MARY C PAVIA	DOWNERS GROVE	IL		F30-34	153	11:00
712		4:46:50.6	10227	SUSAN M EISELE	MT HOREB	WI		F45-49	58	11:02
713		4:47:13.3	10434	JAN M BOURKE	MILWAUKEE	WI		F40-44	91	11:03
714		4:47:55.2	9729	ELAINE D RATTUNDE	MADISON	WI		F65-69	4	11:04
715		4:49:28.0	9580	CAROL J DRAGHICCHIO	WHITEFISH BAY	WI		F40-44	92	11:08
716		4:50:05.1	9775	PATRICIA L GILES	COLUMBIA HTS	MN		F35-39	145	11:09
717		4:51:42.5	9650	PATRICIA A OLSEN	MOSINEE	WI		F45-49	59	11:13
718	C	4:51:55.0	10277	PAULA M KAPLAN	ROSEVILLE	MN		F30-34	154	11:14
719		4:57:11.1	9427	COLLENE R ANDERSON	WEST BEND	WI		F35-39	146	11:26
720		4:59:32.1	9618	BONITA J WELLS	MAPLE PLAIN	MN		F40-44	93	11:31
721		5:00:53.0	9429	SANDY R ISELY	WASHBURN	WI		F35-39	147	11:34
722		5:01:10.1	8983	HELGA F MCNAIR	ST PAUL	MN		F70+	1	11:35
723	C	5:01:23.4	9498	JUDITH A CIASTO	MADISON	WI		F35-39	148	11:36
724	C	5:04:08.0	10482	BEVERLY B JAGER	W MILWAUKEE	WI		F55-59	13	11:42
725		5:07:09.4	10067	GENA E TURNER	NEGAUNEE	MI		F30-34	155	11:49
726		5:11:41.9	9492	AUDREY M STOCKTON	WOODBURY	MN		F60-64	5	11:59
727		5:18:46.3	10589	JANE F KLASSEN	DARIEN	IL		F35-39	149	12:16
728	C	5:20:00.1	9808	CINDY K GOUNTANIS	CHICAGO	IL		F35-39	150	12:18
729		5:20:10.5	9513	RUTH H KORB	BANGOR	WI		F55-59	14	12:19
730		5:20:27.5	10023	LISA A COONS	MILWAUKEE	WI		F13-14	16	12:20
731	C	5:21:10.7	9709	ARLENE M KAMINSKI	AURORA	IL		F35-39	151	12:21
732	C	5:23:35.6	9685	TERRI OBERRY	AMES	IA		F50-54	25	12:27
733		5:25:19.4	9482	GRACE WAHBA	MADISON	WI		F55-59	15	12:31
734	C	5:34:00.6	9697	LESLIE A COONS	MINNEAPOLIS	MN		F25-29	113	12:51
735		5:36:14.3	10185	EMMA NEIWEEM	ARLINGTON HGTS	IL		F40-44	94	12:56
736		5:36:17.5	10296	DEBRA L HORAN	MERRILLAN	WI		F35-39	152	12:56
737		5:36:22.0	10162	KATHY HUEBL	PITTSVILLE	WI		F35-39	153	12:56
738		5:41:25.7	9479	KRISTINE A MERESS	ELDORADO	WI		F35-39	154	13:08
739	C	5:41:29.6	10641	LYNETTE A ROEMER	KNAPP	WI		F25-29	114	13:08
740	C	5:41:31.9	9793	ELIZABETH C MCGINNITY	OAK PARK	IL		F35-39	155	13:08
741		5:41:40.6	9655	MARY C MESTERHARM	HAMMOND	IN		F40-44	95	13:08
742		5:44:30.6	9567	NANCY J QUINBY	OMAHA	NE		F25-29	115	13:15
743		5:45:05.5	10056	SYLVIA L OBERLE	STANLEY	WI		F55-59	16	13:16
744		6:01:22.5	9436	MARIE E BLUNK	JOLIET	IL		F40-44	96	13:54
745		6:01:51.4	10204	DONNA M RASKE	CHIPPEWA FALLS	WI		F55-59	17	13:55
746	C	6:01:56.5	10863	MARY MOSBEY	LAKE ELMO	MN		F45-49	60	13:55
747		6:05:39.3	8212	DENISE K BRENNECKE	ALMOND	WI		F30-34	156	14:04
748	C	6:07:13.5	10413	MARYBETH CLARK	ONALASKA	WI		F45-49	61	14:07
749		6:09:08.6	10531	ELIZABETH A BLACKBURN	CARY	IL		F25-29	116	14:12
750		6:09:14.2	10549	LINDA M BARRETT	PALATINE	IL		F30-34	157	14:12
751		6:09:18.6	10550	MIMI REYNOLDS	PROSPECT HTS	IL		F25-29	117	14:12
752		6:33:32.8	10172	KIRSTEN CUNNINGHAM	SUN PRAIRIE	WI		F13-14	17	15:08

Barnebirkie skier, Melanie Czypinski of Green Bay, Wisconsin, displays the latest in ski fashion.

LEND YOUR HELPING HAND!

BECOME A MEMBER OF THE AMERICAN BIRKEBEINER SKI FOUNDATION AND HELP US CONTINUE THIS GREAT TRADITION!

MEMBERSHIPS: $25.00 SINGLE • $40.00 FAMILY • $50.00 BUSINESS

SEVERAL BENEFITS ARE INCLUDED WITH YOUR MEMBERSHIP:

- **Membership Card**
- **Members' Commemorative Pins (family membership includes two pins)**
- **All issues of *Birch Scroll* and News Updates**
- **Voting Rights**
- **Right to Hold Office**
- **Invitation to Team Birkie evening training lectures**
- **Preferential seating at Awards Ceremony**
- **Public recognition as a Birkie supporter**

☐ **I would like to join the American Birkebeiner Ski Foundation.**

☐ **I would like to renew my current membership.**

Name _____

Address _____

City/State/Zip _____

(Please list names of family members and birthdates of those 17 and under on a separate sheet of paper)

SEND TO:
American Birkebeiner Ski Foundation
P.O. Box 911,
Hayward, WI 54843

SOUVENIR ORDER FORM

PLEASE SEND ME:

_____ 1992 American Birkebeiner POSTER ($3.00 + $2.00 handling)
_____ 1992 American Birkebeiner PIN ($3.00 + $.50 handling)
_____ 1992 American Birkebeiner HAT ($8.00 + $1.50 handling)
_____ American Birkebeiner PATCH ($5.00 + $.50 handling)
_____ Worldloppet HAT ($8.00 + $1.50 handling)
_____ Worldloppet PATCH ($5.00 + $.50 handling)
_____ Worldloppet T-SHIRT ($8.00 + $1.50 handling)

NAME _____

ADDRESS _____

CITY _____ STATE _____ ZIP _____

Make check or money order payable to: ABSF SOUVENIRS
Mail To: SOUVENIRS, AMERICAN BIRKEBEINER SKI FOUNDATION
P.O. BOX 911, HAYWARD, WI 54843

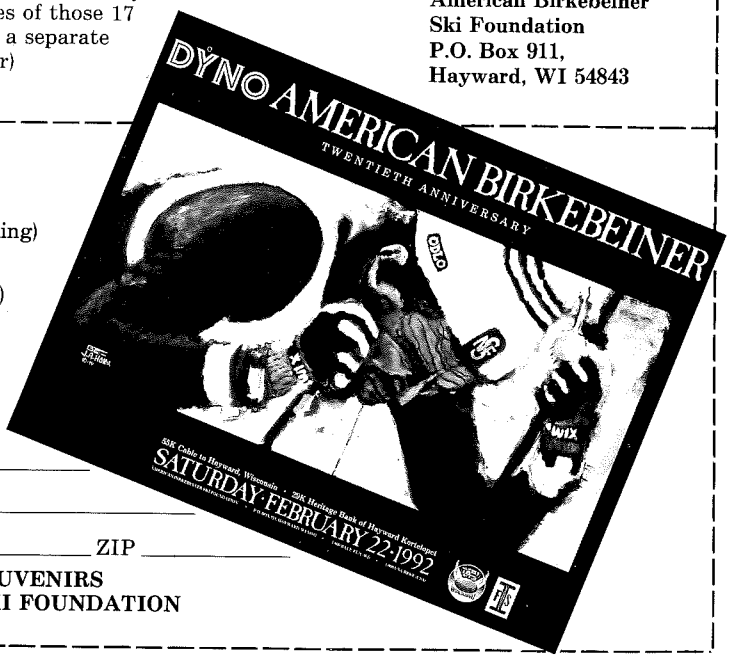

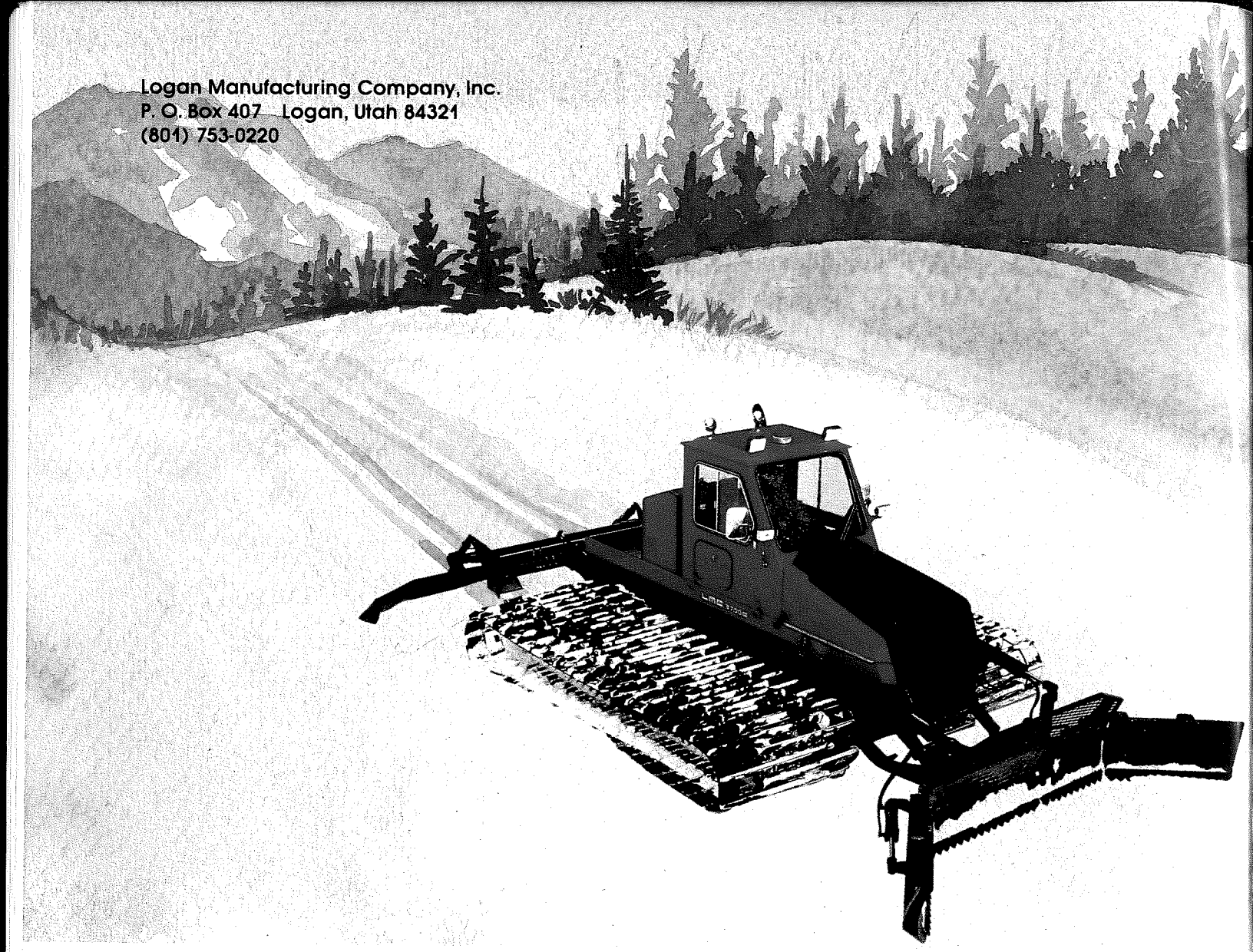

MAKING CONDITIONS RIGHT

Cross-country ski races can be long, tiring events. To compete properly, contestants need the best skis, the right wax, to be in top physical condition and have proper course preparation.

Top area and meet officials agree groomers made by Logan Manufacturing Company transform average to mediocre trails into superb, competitive ones.

And, LMC is proud to be the official supplier for the 1992 edition of the American Birkebeiner.

LMC

AMERICAN BIRKEBEINER
SKI FOUNDATION
BOX 911
HAYWARD, WI 54843

BULK RATE
U.S. POSTAGE
PAID
PERMIT NO. 8
HAYWARD, WI 54843