

AMERICAN BIRKEBEINER BASE CAMP

SCHEMATIC DESIGN PRICING SET

42225 TELEMAR ROAD, CABLE, WI 54821



701 Washington Ave. N, Ste 200 | Minneapolis, MN 55401 | 612.338.2029

CLIENT:
**AMERICAN
BIRKEBEINER
SKI FOUNDATION**

10527 MAIN STREET
HAYWARD, WI 54843

PROJECT TEAM

CLIENT

AMERICAN BIRKEBEINER
SKI FOUNDATION
10527 MAIN STREET
HAYWARD, WI 54843
PHONE: 715.634.5025
MOBILE: 715.558.3091
CONTACT: BEN POPP
EXECUTIVE DIRECTOR
BEN.POPP@BIRKIE.COM

ARCHITECT

LHB, INC.
701 N WASHINGTON AVE
SUITE 200
MINNEAPOLIS, MN 55401
PHONE: 612.752.6915
CONTACT: BRUCE CORNWALL
BRUCE.CORNWALL@LHBCORP.COM

SHEET INDEX

#	SHEET NAME
G001	PROJECT TITLE SHEET
A101	LEVEL 1 FLOOR PLAN
A111	ROOF PLAN
A121	LEVEL 1 REFLECTED CEILING PLAN
A201	EXTERIOR ELEVATIONS
A301	BUILDING SECTIONS
A302	BUILDING SECTIONS
A611	DOOR/OPENING & FINISH SCHEDULES

THIS SQUARE APPEARS 1/2"x1/2"
ON FULL SIZE SHEETS

DATE	ISSUED FOR
11/18/2022	SD PRICING SET

NO	DATE	REVISION

LOCATION MAP



**PRELIMINARY
NOT FOR CONSTRUCTION**

COPYRIGHT 2021 BY LHB, INC. ALL RIGHTS RESERVED.

PROJECT NAME:
BASE CAMP

42225 TELEMAR ROAD
CABLE, WI 54821

DRAWING TITLE:
PROJECT TITLE SHEET

DRAWN BY: Author
CHECKED BY: Checker
PROJ. NO: 200881
DRAWING NO:

G001

CLIENT:
**AMERICAN
 BIRKEBEINER
 SKI FOUNDATION**
 10527 MAIN STREET
 HAYWARD, WI 54843

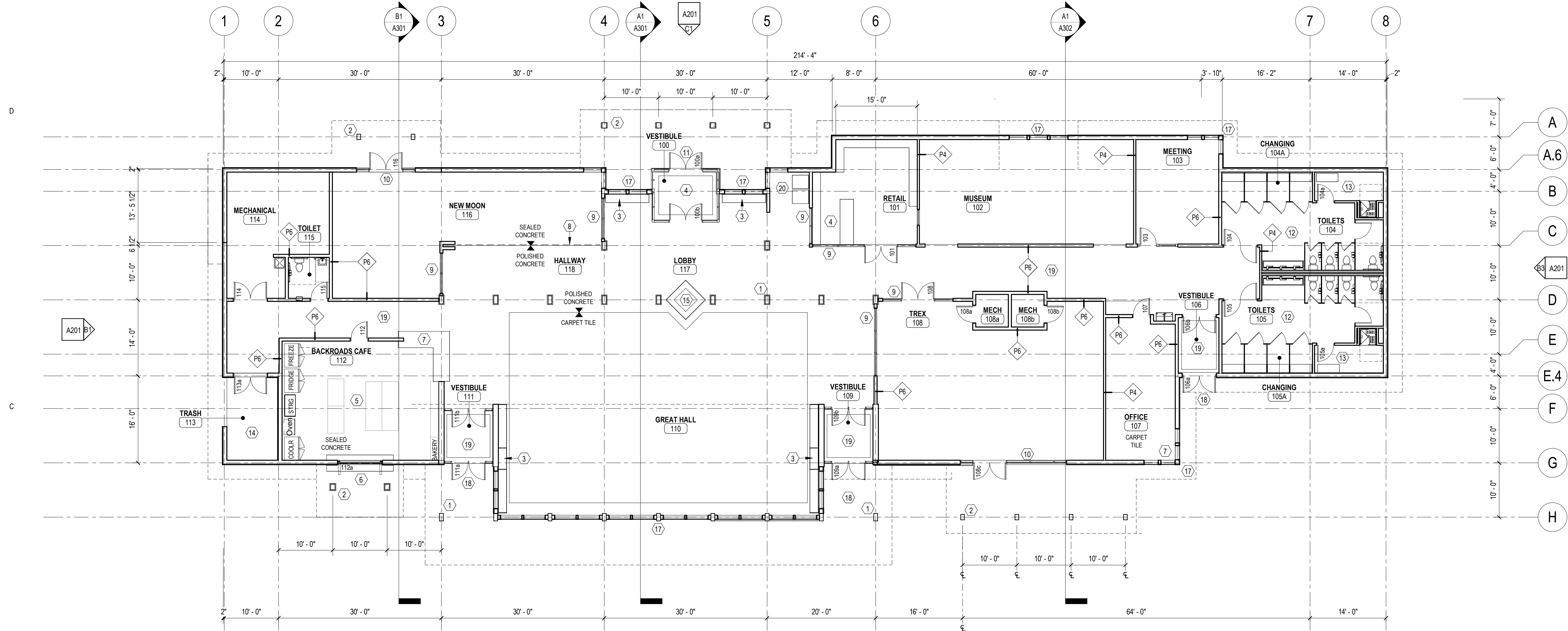

B1 LEVEL 1 FLOOR PLAN
 3/32" = 1'-0"

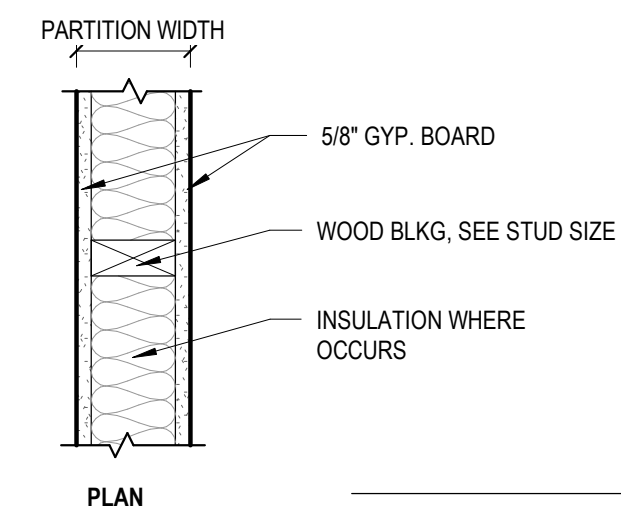

MAXIMUM FIRE RESISTANCE: 1 HR
WOOD STUD - 1 LAYER GYP. BOARD EACH SIDE

PARTITION TYPE	STUD SIZE	PARTITION WIDTH	NO INSUL	SOUND TEST W/ INSUL	FIRE TEST	COMMENTS
P4	2X4	4 3/4"	40	34	U305	
P6	2X6	6 3/4"	44	40	U305	

A2 TYPICAL INTERIOR WALL TYPE
 1 1/2" = 1'-0"

KEYED SHEET NOTES

- 1 8X18 GLU-LAM COLUMN
- 2 8 X 12 GLU-LAM COLUMN
- 3 WOOD BENCH AND CUBBY
- 4 RETAIL CASEWORK (NIC)
- 5 KITCHEN EQUIPMENT BY OTHERS
- 6 SERVING WINDOW AND SS COUNTER
- 7 SS SERVING COUNTER
- 8 RETAIL SECURITY GRILLE
- 9 1" HOLLOW METAL FRAMES AND GLAZING
- 10 ALUMINUM STOREFRONT AND DOORS
- 11 ALUMINUM STOREFRONT AND DOORS VESTIBULE
- 12 CHANGING ROOMS AND TOILET PARTITIONS
- 13 SHOWER
- 14 TRASH AREA WITH SLAB ON GRADE
- 15 GAS FIREPLACE OPEN ALL SIDES
- 16 NOT USED
- 17 FIBERGLASS AND WOOD WINDOWS
- 18 ALUMINUM DOORS AND SIDELIGHTS AT VESTIBULES
- 19 48" WOOD WAINSCOT IN PUBLIC HALLWAYS AND VESTIBULES
- 20 VENDING AREA

**PRELIMINARY
 NOT FOR CONSTRUCTION**

COPYRIGHT 2021 BY LHB, INC. ALL RIGHTS RESERVED.

PROJECT NAME:
BASE CAMP

42225 TELEMAR ROAD
 CABLE, WI 54821

DRAWING TITLE:
LEVEL 1 FLOOR PLAN

DRAWN BY: Author
 CHECKED BY: Checker
 PROJ. NO: 200881
 DRAWING NO:

A101



PERFORMANCE DRIVEN DESIGN.
LHBcorp.com

701 Washington Ave. N, Ste 200 | Minneapolis, MN 55401 | 612.338.2029

CLIENT:
**AMERICAN
BIRKEBEINER
SKI FOUNDATION**

10527 MAIN STREET
HAYWARD, WI 54843

THIS SQUARE APPEARS 1/2"x1/2"
ON FULL SIZE SHEETS

11/18/2022 SD PRICING SET
DATE ISSUED FOR

NO DATE REVISION

**PRELIMINARY
NOT FOR CONSTRUCTION**

COPYRIGHT 2021 BY LHB, INC. ALL RIGHTS RESERVED.

PROJECT NAME:
BASE CAMP

42225 TELEMAR ROAD
CABLE, WI 54821

DRAWING TITLE:
ROOF PLAN

DRAWN BY: Author
CHECKED BY: Checker
PROJ. NO: 200881
DRAWING NO:

A111

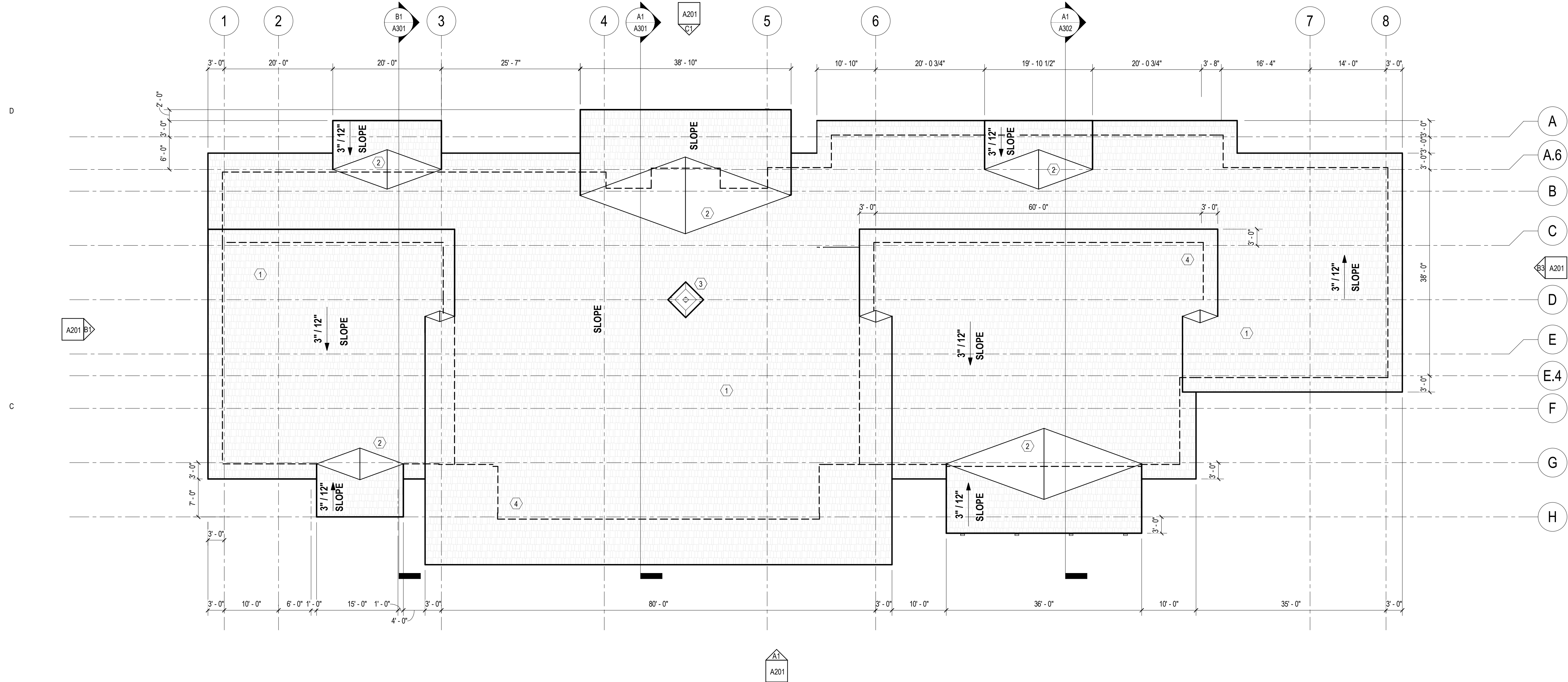

B1 ROOF PLAN
3/32" = 1'-0"

KEYED SHEET NOTES

- 1 ARCHITECTURAL ASPHALT SHINGLES OVER ICE AND WATER SHIELD ROOF ASSEMBLY
- 2 LOW SLOPED CRICKET
- 3 WOOD FRAMED CHIMNEY STRUCTURE WITH METAL SHINGLES OVER FURRING AND RIGID INSULATION
- 4 LINE OF BUILDING WALL BELOW

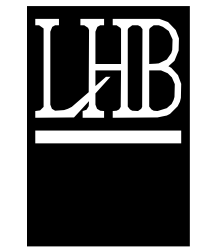

PERFORMANCE
DRIVEN DESIGN.
LHBcorp.com

701 Washington Ave. N, Ste 200 | Minneapolis, MN 55401 | 612.338.2029

CLIENT:
**AMERICAN
BIRKEBEINER
SKI FOUNDATION**

10527 MAIN STREET
HAYWARD, WI 54843

THIS SQUARE APPEARS 1/2"x1/2"
ON FULL SIZE SHEETS

11/18/2022 SD PRICING SET
DATE ISSUED FOR

NO DATE REVISION

**PRELIMINARY
NOT FOR CONSTRUCTION**

COPYRIGHT 2021 BY LHB, INC. ALL RIGHTS RESERVED.

PROJECT NAME:
BASE CAMP

42225 TELEMAR ROAD
CABLE, WI 54821

DRAWING TITLE:
**LEVEL 1 REFLECTED
CEILING PLAN**

DRAWN BY: Author
CHECKED BY: Checker
PROJ. NO: 200881
DRAWING NO:

A121

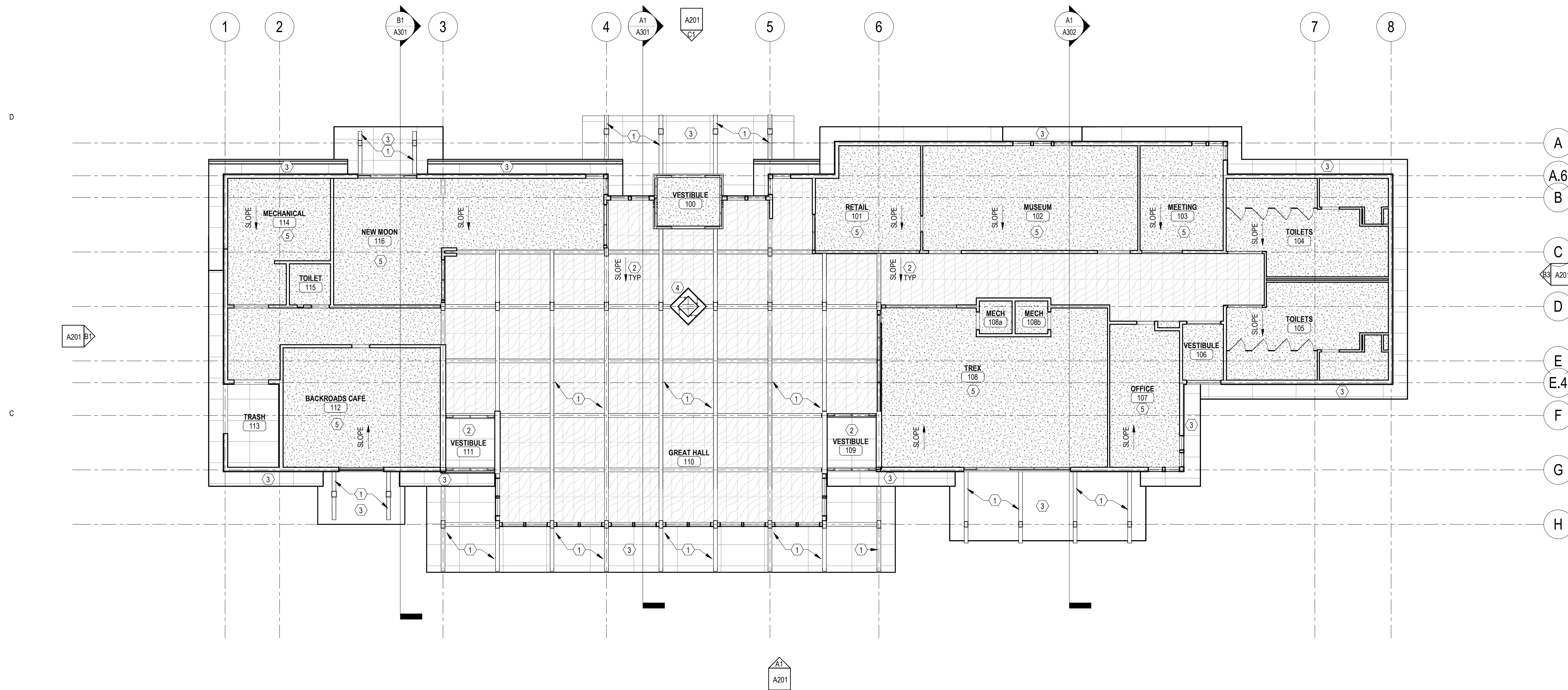

B1 LEVEL 1 REFLECTED CEILING PLAN
3/32" = 1'-0"

KEYED SHEET NOTES

- 1 EXPOSED GLULAM BEAM
- 2 3/8" FINISH GRADE PLYWOOD PANELS WITH FINISH GRADE 1x4 BATTENS AT 4' OC AT UNDERSIDE OF STRUCTURE WITH BATTENS EACH WAY
- 3 4'-0" x 8'-0" EXTERIOR FINISH GRADE PLYWOOD EAVES AT UNDERSIDE OF STRUCTURE WITH BATTENS
- 4 WOOD FRAMED CHIMNEY STRUCTURE WITH METAL SHINGLES
- 5 PAINTED 5/8" GYP AT UNDERSIDE OF STRUCTURE



PERFORMANCE
DRIVEN DESIGN.
LHBcorp.com

701 Washington Ave. N, Ste 200 | Minneapolis, MN 55401 | 612.338.2029

CLIENT:
**AMERICAN
BIRKEBEINER
SKI FOUNDATION**

10527 MAIN STREET
HAYWARD, WI 54843

THIS SQUARE APPEARS 1/2"x1/2"
ON FULL SIZE SHEETS

11/18/2022 SD PRICING SET
DATE ISSUED FOR

NO DATE REVISION

**PRELIMINARY
NOT FOR CONSTRUCTION**

COPYRIGHT 2021 BY LHB, INC. ALL RIGHTS RESERVED.

PROJECT NAME:
BASE CAMP

42225 TELEMAR ROAD
CABLE, WI 54821

DRAWING TITLE:
EXTERIOR ELEVATIONS

DRAWN BY: Author
CHECKED BY: Checker
PROJ. NO: 200881
DRAWING NO:

A201

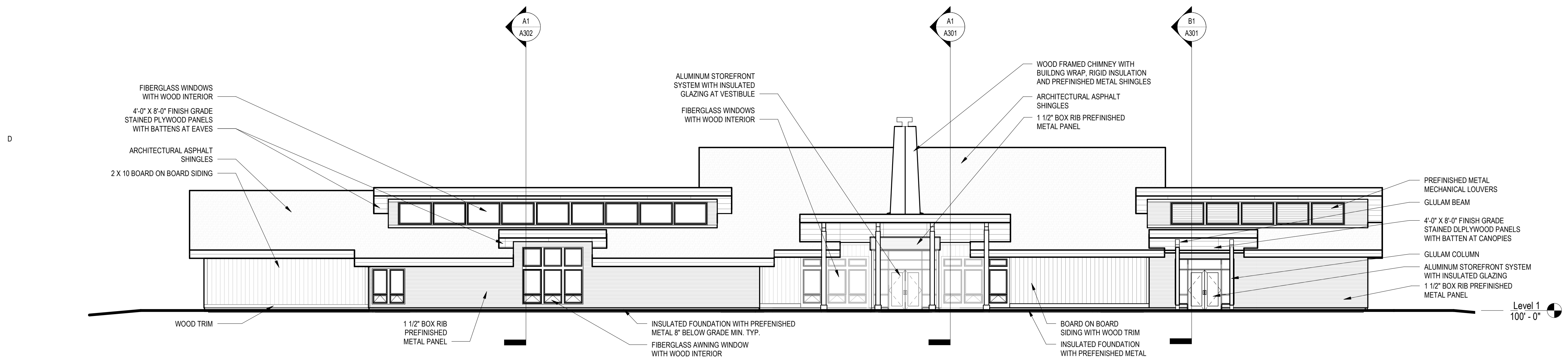

C1 NORTH ELEVATION
3/32" = 1'-0"

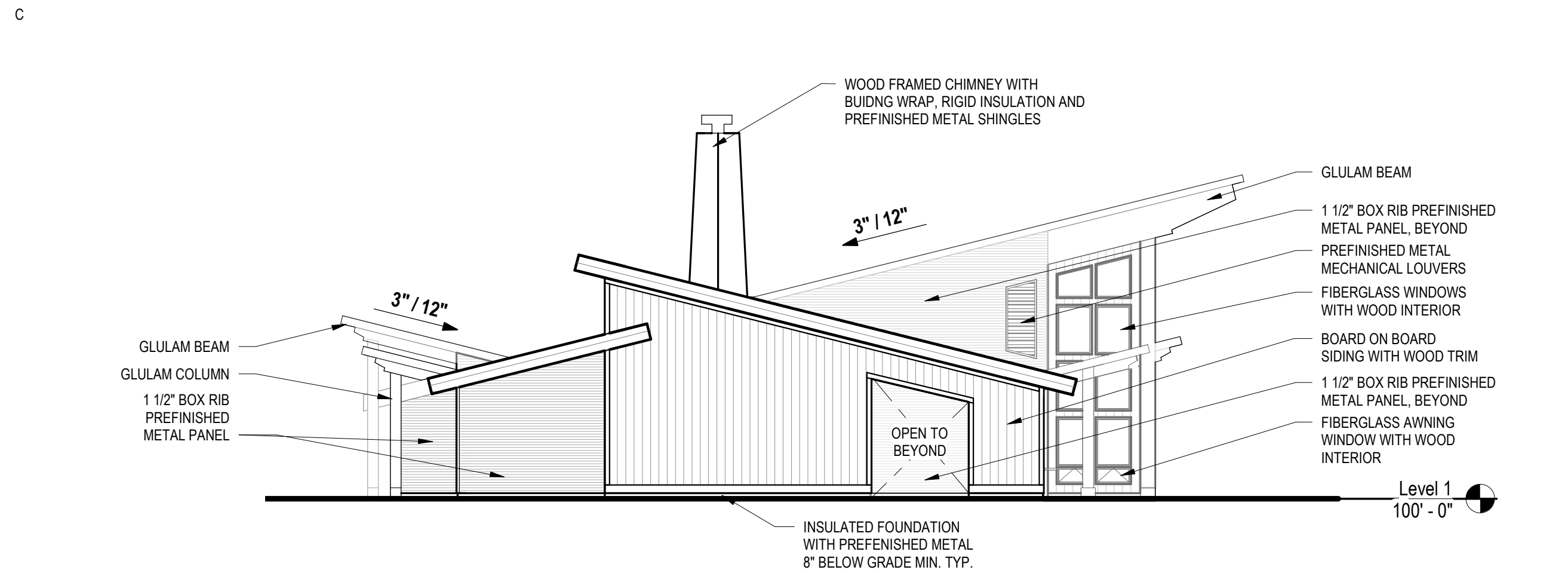

B1 WEST ELEVATION
3/32" = 1'-0"

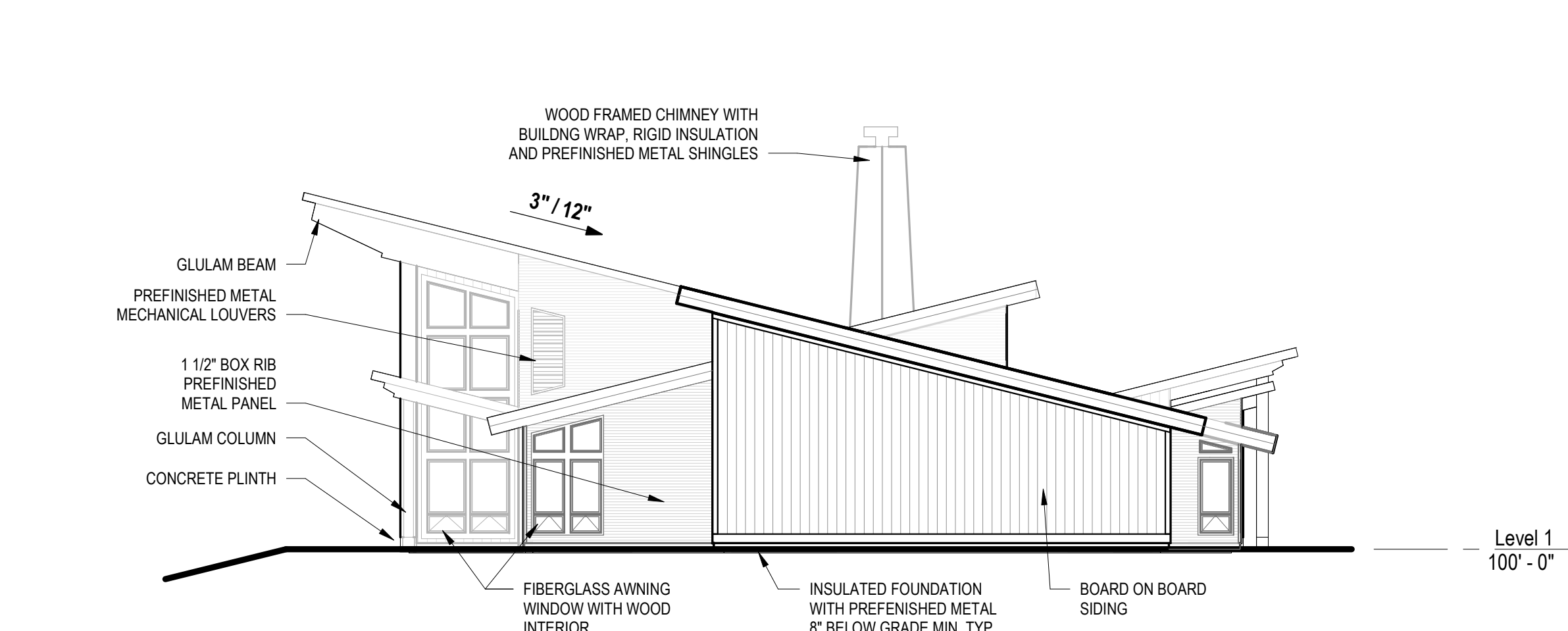

B3 EAST ELEVATION
3/32" = 1'-0"

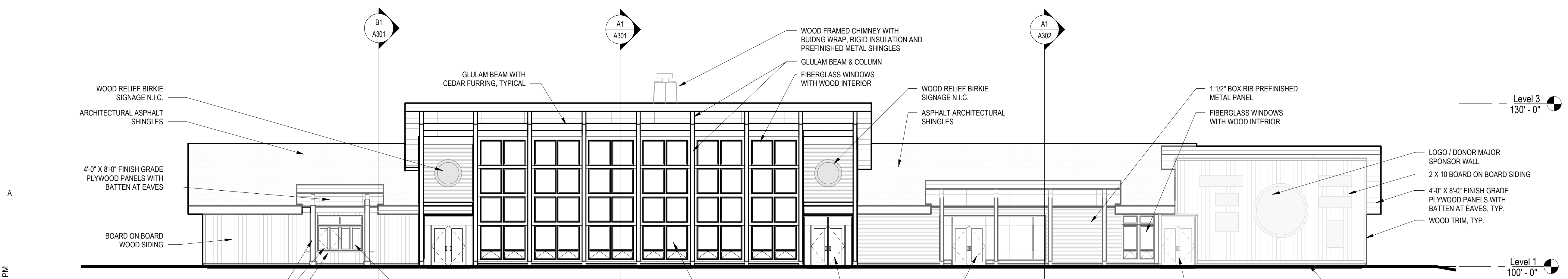

A1 SOUTH ELEVATION
3/32" = 1'-0"

Autodesk Docs://200881 ABSF/200881 ABSF A201.M
11/18/2022 3:20:14 PM



PERFORMANCE
DRIVEN DESIGN.
LHBcorp.com

701 Washington Ave. N, Ste 200 | Minneapolis, MN 55401 | 612.338.2029

CLIENT:
**AMERICAN
BIRKEBEINER
SKI FOUNDATION**

10527 MAIN STREET
HAYWARD, WI 54843

THIS SQUARE APPEARS 1/2"x1/2"
ON FULL SIZE SHEETS

11/18/2022 SD PRICING SET
DATE ISSUED FOR

NO DATE REVISION

**PRELIMINARY
NOT FOR CONSTRUCTION**

COPYRIGHT 2021 BY LHB, INC. ALL RIGHTS RESERVED.

PROJECT NAME:
BASE CAMP

42225 TELEMAR ROAD
CABLE, WI 54821

DRAWING TITLE:
BUILDING SECTIONS

DRAWN BY: Author
CHECKED BY: Checker
PROJ. NO: 200881
DRAWING NO:

A301

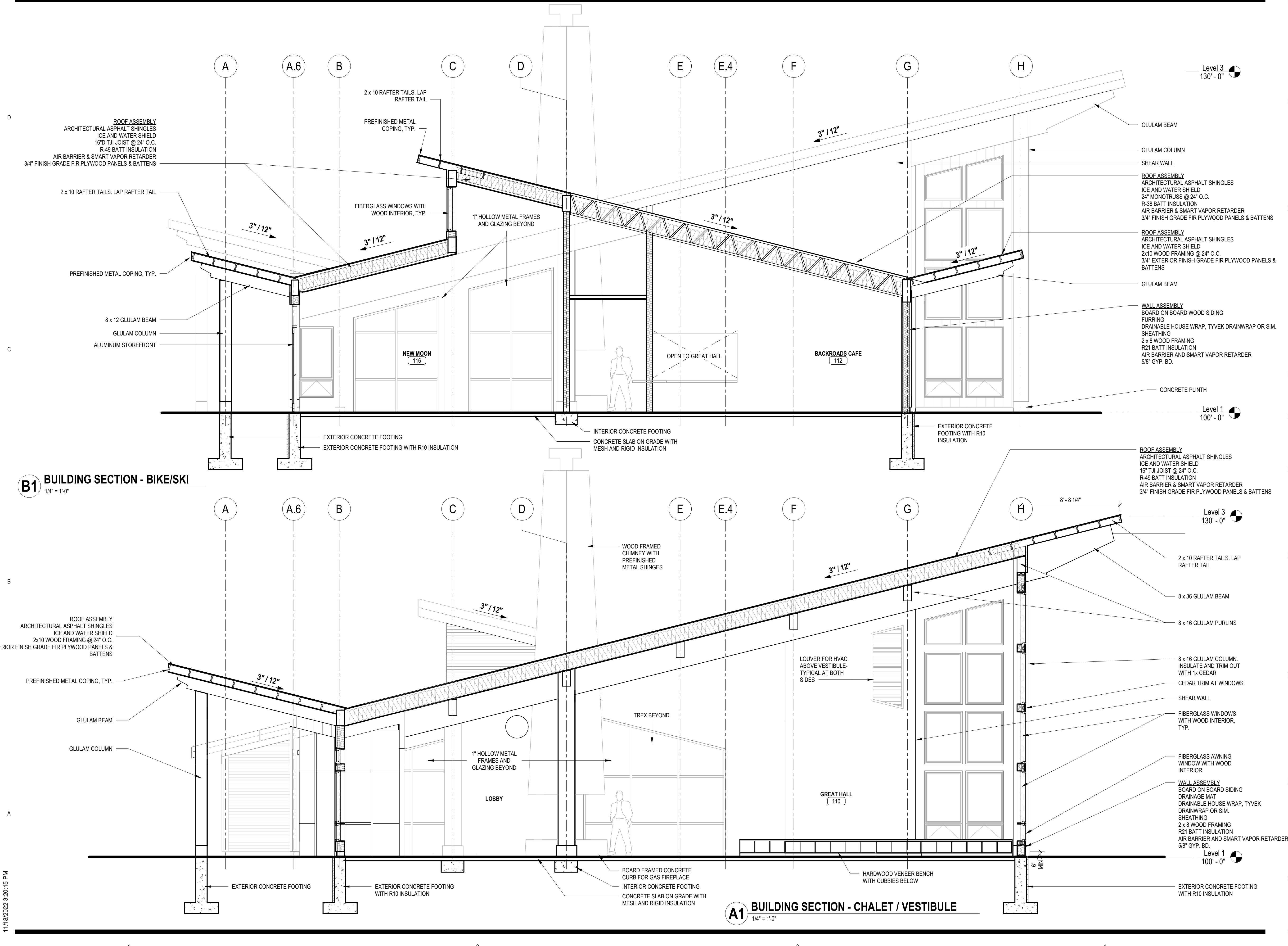

Autodesk Docs://200881 ABSF/200881 ABSF A301.M
11/18/2022 3:20:15 PM



PERFORMANCE
DRIVEN DESIGN.
LHBcorp.com

701 Washington Ave. N, Ste 200 | Minneapolis, MN 55401 | 612.338.2029

CLIENT:
**AMERICAN
BIRKEBEINER
SKI FOUNDATION**

10527 MAIN STREET
HAYWARD, WI 54843

THIS SQUARE APPEARS 1/2"x1/2"
ON FULL SIZE SHEETS

11/18/2022 SD PRICING SET
DATE ISSUED FOR

NO DATE REVISION

**PRELIMINARY
NOT FOR CONSTRUCTION**

COPYRIGHT 2021 BY LHB, INC. ALL RIGHTS RESERVED.

PROJECT NAME:
BASE CAMP

42225 TELEMAR ROAD
CABLE, WI 54821

DRAWING TITLE:
BUILDING SECTIONS

DRAWN BY: Author
CHECKED BY: Checker
PROJ. NO: 200881
DRAWING NO:

A302

D

C

B

A

Autodesk Docs://200881 ABSF/200881 ABSF A302.M
11/18/2022 3:20:15 PM

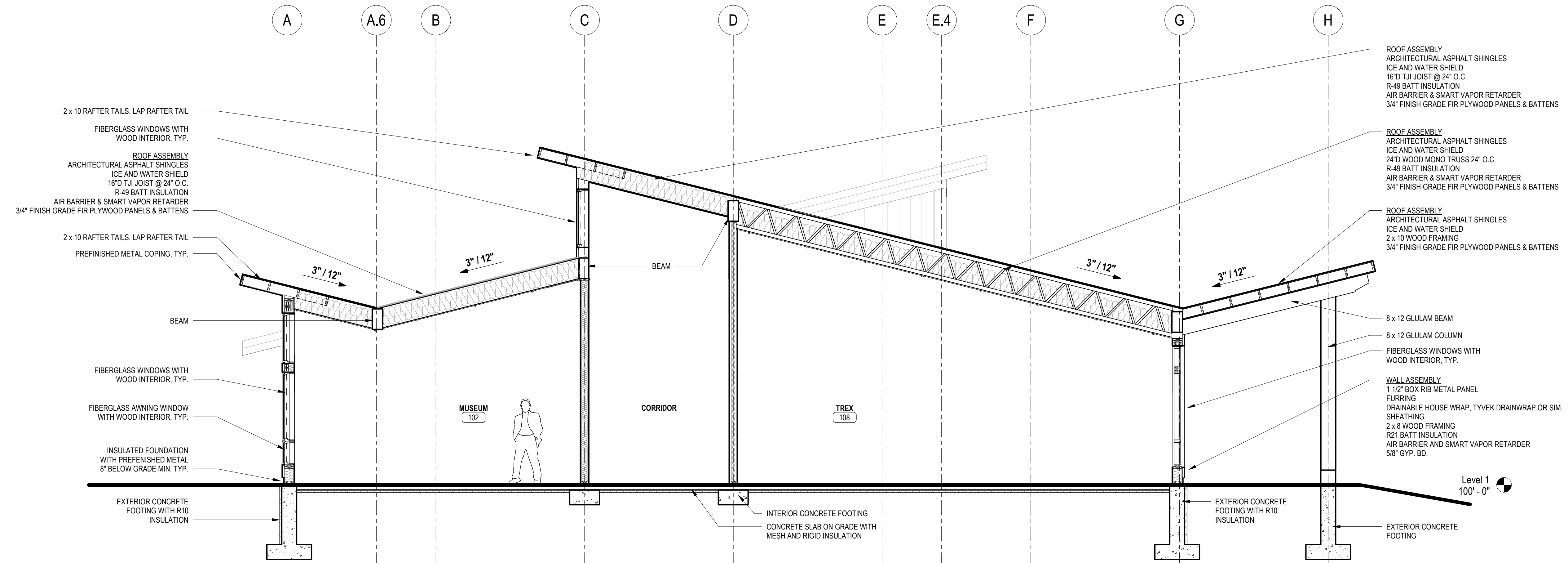

A1 BUILDING SECTION - TOILET ROOMS / MECHANICAL
1/4" = 1'-0"

1

2

3

4

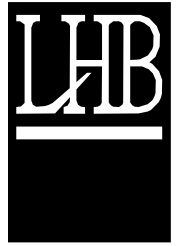

PERFORMANCE
DRIVEN DESIGN.
LHBcorp.com

701 Washington Ave. N, Ste 200 | Minneapolis, MN 55401 | 612.338.2029

CLIENT:
**AMERICAN
BIRKEBEINER
SKI FOUNDATION**

10527 MAIN STREET
HAYWARD, WI 54843

DOOR AND FRAME SCHEDULE

DOOR NUMBER	DOOR				FRAME MATL	DETAIL			GLAZING	FIRE RATING	HDWR GROUP	COMMENTS
	WIDTH	HEIGHT	MATL	TYPE		HEAD	JAMB	SILL				
Level 1												
100a	6'-0"	8'-0"	AL	D14	AL							
100b	6'-0"	8'-0"	AL	D14	AL							
101	6'-0"	7'-0"	WD	D14	HM							
103	3'-0"	7'-0"	WD	D14	HM							
104	6'-0"	7'-0"	WD	D14	HM							
104a	3'-0"	7'-0"	WD	D10	HM							
105	6'-0"	7'-0"	WD	D14	HM							
105a	3'-0"	7'-0"	WD	D10	HM							
106a	6'-0"	8'-0"	AL	D14	AL							
106b	6'-0"	8'-0"	AL	D14	AL							
107	3'-0"	7'-0"	WD	D14	HM							
108	6'-0"	7'-0"	WD	D14	HM							
108a	3'-0"	7'-0"	WD	D10	HM							
108b	3'-0"	7'-0"	WD	D10	HM							
108c	6'-0"	8'-0"	AL	D14	AL							
109a	6'-0"	8'-0"	AL	D14	AL							
109b	6'-0"	8'-0"	AL	D14	AL							
111a	6'-0"	8'-0"	AL	D14	AL							
111b	6'-0"	8'-0"	AL	D14	AL							
112	3'-0"	7'-0"	WD	D10	HM							
113a	6'-0"	7'-0"	HM	D10	HM							2" HM FRAME
114	6'-0"	7'-0"	HM	D10	HM							2" HM FRAME
115	3'-0"	7'-0"	WD	D14	HM							
116	6'-0"	8'-0"	AL	D14	AL							

DOOR SCHEDULE COMMENTS

- A. ALL HOLLOW METAL FRAMES SHALL BE 1" UNO
- B. XXX

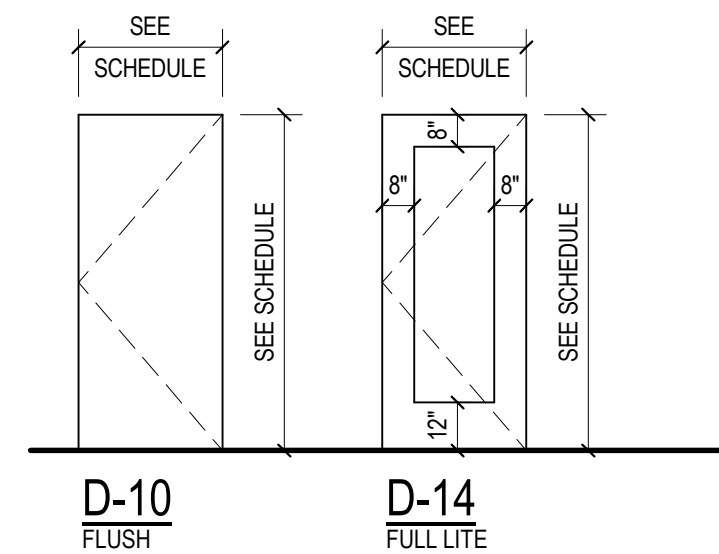

1 Door Types

1/4" = 1'-0"

ROOM FINISH SCHEDULE

ROOM NUMBER	ROOM NAME	FLOOR FINISH	BASE FINISH	WALL FINISH				CEILING MATL	CEILING FINISH	WINDOW TREAT	COMMENTS
				NORTH	EAST	SOUTH	WEST				
100	VESTIBULE	CPT 2	WB	PT	PT	PT	PT	GYP	PT		WAINSCOT
101	RETAIL	CPT 1	WB	PT	PT	PT	PT	GYP	PT		
102	MUSEUM	CPT 1	WB	PT	PT	PT	PT	GYP	PT	YES	
103	MEETING	CPT 1	WB	PT	PT	PT	PT	GYP	PT	YES	
104	TOILETS	PORC 1	CT 1	CT 1/PT	CT 1/PT	CT 1/PT	CT 1/PT	GYP	PT		
105	TOILETS	PORC 1	CT 1	CT 1/PT	CT 1/PT	CT 1/PT	CT 1/PT	GYP	PT		
106	VESTIBULE	CPT 2	WB	PT	PT	PT	PT	GYP	PT		
107	OFFICE	CPT 1	WB	PT	PT	PT	PT	GYP	PT	YES	
108	TREX	CONC SEAL		PT	PT	PT	PT	GYP	PT		
108a	MECH	CONC SEAL	RB	PT	PT	PT	PT	GYP	PT		
108b	MECH	CONC SEAL	RB	PT	PT	PT	PT	GYP	PT		
109	VESTIBULE	CPT 2	WB	PT	PT	PT	PT	PLY	ST		WAINSCOT
110	GREAT HALL	CPT 1	WB	PT	PT	PT	PT	PLY	ST		
111	VESTIBULE	CPT 2	WB	PT	PT	PT	PT	PLY	ST		WAINSCOT
112	BACKROADS CAFE	CONC SEAL		PT	PT	PT	PT	GYP	PT		
114	MECHANICAL	CONC SEAL	RB	PT	PT	PT	PT	GYP	PT		
115	TOILET	PORC 1	CT 1	CT 1/PT	CT 1/PT	CT 1/PT	CT 1/PT	GYP	PT		
116	NEW MOON	CONC SEAL		PT	PT	PT	PT	GYP	PT		
117	LOBBY	CONC POL	WB	PT	PT	PT	PT	GYP	PT		
118	HALLWAY	CONC POL	WB	PT	PT	PT	PT	PLY	ST		WAINSCOT

- CONC POL POLISHED CONCRETE
- CONC SEAL SEALED CONCRETE
- CPT 1 CARPET
- CPT 2 WALK-OFF MAT
- CT 1 CERAMIC TILE
- GYP GYPSUM BOARD
- PLY FINISH GRADE PLYWOOD AND BATTENS
- PORC PORCELAIN TILE
- PT PAINT
- RB RUBBER BASE
- ST STAINED
- WB WOOD BASE
- WD WOOD

THIS SQUARE APPEARS 1/2"x1/2"
ON FULL SIZE SHEETS

11/18/2022 SD PRICING SET
DATE ISSUED FOR

NO DATE REVISION



COPYRIGHT 2021 BY LHB, INC. ALL RIGHTS RESERVED.

PROJECT NAME:
BASE CAMP

42225 TELEMAR ROAD
CABLE, WI 54821

DRAWING TITLE:
**DOOR/OPENING &
FINISH SCHEDULES**

DRAWN BY: Author
CHECKED BY: Checker
PROJ. NO: 200881
DRAWING NO:

A611