

PRELIMINARY

TELEMARK HILLS PHASE 2
A BAYFIELD COUNTY COUNTY PLAT,
DOCUMENT # 2025-606597, LOCATED IN THE NE 1/4 - SE 1/4,
NW 1/4 - SE 1/4, SE 1/4 - SE 1/4, SW 1/4 - SE 1/4 OF SECTION 21
AND IN THE SW 1/4 - SW 1/4 OF SECTION 22 AND IN THE NW 1/4
- NW 1/4 OF SECTION 27 AND IN THE NE 1/4 - NE 1/4, NW 1/4 -
NE 1/4, SW 1/4 - NE 1/4, SE 1/4 - NE 1/4 OF SECTION 28, ALL IN
T43N, R7W, TOWN OF CABLE, BAYFIELD COUNTY, WISCONSIN

SHEET 2

LINE TABLE		CURVE TABLE			
LINE #	LENGTH	CH	CV	RA	LENGTH
101	28.29	C1	N127°27'27"	666.24	6792.14
102	203.52	C1	N08°15'22"	836.89	2329.72
103	52.12	C1	N05°55'11"	444.84	1458.61
104	69.65	C1	N127°27'27"	489.14	6483.14
105	52.12	C1	N05°55'11"	654.08	2259.52
106	21.76	C1	N127°27'27"	108.42	1458.61
107	52.12	C1	N05°55'11"	158.13	547.12
108	22.81	C1	N08°15'22"	286.28	3356.51
109	60.87	C1	N127°27'27"	489.14	6483.14
110	52.12	C1	N05°55'11"	444.84	1458.61
111	52.12	C1	N127°27'27"	240.57	3241.57
112	52.12	C1	N05°55'11"	158.13	547.12
113	52.12	C1	N127°27'27"	108.42	1458.61
114	52.12	C1	N05°55'11"	158.13	547.12
115	22.81	C1	N08°15'22"	286.28	3356.51
116	52.12	C1	N127°27'27"	489.14	6483.14
117	52.12	C1	N05°55'11"	444.84	1458.61
118	52.12	C1	N127°27'27"	240.57	3241.57
119	52.12	C1	N05°55'11"	158.13	547.12
120	22.81	C1	N08°15'22"	286.28	3356.51
121	22.81	C1	N127°27'27"	108.42	1458.61
122	22.81	C1	N05°55'11"	158.13	547.12
123	22.81	C1	N08°15'22"	286.28	3356.51
124	22.81	C1	N127°27'27"	108.42	1458.61
125	22.81	C1	N05°55'11"	158.13	547.12
126	22.81	C1	N08°15'22"	286.28	3356.51
127	22.81	C1	N127°27'27"	108.42	1458.61
128	22.81	C1	N05°55'11"	158.13	547.12
129	22.81	C1	N08°15'22"	286.28	3356.51
130	22.81	C1	N127°27'27"	108.42	1458.61
131	22.81	C1	N05°55'11"	158.13	547.12
132	22.81	C1	N08°15'22"	286.28	3356.51
133	22.81	C1	N127°27'27"	108.42	1458.61
134	22.81	C1	N05°55'11"	158.13	547.12
135	22.81	C1	N08°15'22"	286.28	3356.51
136	22.81	C1	N127°27'27"	108.42	1458.61
137	22.81	C1	N05°55'11"	158.13	547.12
138	22.81	C1	N08°15'22"	286.28	3356.51
139	22.81	C1	N127°27'27"	108.42	1458.61
140	22.81	C1	N05°55'11"	158.13	547.12
141	22.81	C1	N08°15'22"	286.28	3356.51
142	22.81	C1	N127°27'27"	108.42	1458.61
143	22.81	C1	N05°55'11"	158.13	547.12
144	22.81	C1	N08°15'22"	286.28	3356.51
145	22.81	C1	N127°27'27"	108.42	1458.61
146	22.81	C1	N05°55'11"	158.13	547.12
147	22.81	C1	N08°15'22"	286.28	3356.51
148	22.81	C1	N127°27'27"	108.42	1458.61
149	22.81	C1	N05°55'11"	158.13	547.12
150	22.81	C1	N08°15'22"	286.28	3356.51

LEGEND

- CALCULATED POINT
- FOUND 1" O.D. IRON PIPE
- FOUND 1 1/2" O.D. IRON PIPE
- FOUND 2" O.D. IRON PIPE
- FOUND 3" O.D. IRON PIPE
- FOUND 4" O.D. IRON PIPE
- FOUND 6" O.D. IRON PIPE
- FOUND 8" O.D. IRON PIPE
- FOUND 10" O.D. IRON PIPE
- FOUND 12" O.D. IRON PIPE
- FOUND 14" O.D. IRON PIPE
- FOUND 16" O.D. IRON PIPE
- FOUND 18" O.D. IRON PIPE
- FOUND 20" O.D. IRON PIPE
- FOUND 24" O.D. IRON PIPE
- FOUND 30" O.D. IRON PIPE
- FOUND 36" O.D. IRON PIPE
- FOUND 42" O.D. IRON PIPE
- FOUND 48" O.D. IRON PIPE
- FOUND 54" O.D. IRON PIPE
- FOUND 60" O.D. IRON PIPE
- FOUND 72" O.D. IRON PIPE
- FOUND 84" O.D. IRON PIPE
- FOUND 96" O.D. IRON PIPE
- FOUND 108" O.D. IRON PIPE
- FOUND 120" O.D. IRON PIPE
- FOUND 144" O.D. IRON PIPE
- FOUND 168" O.D. IRON PIPE
- FOUND 192" O.D. IRON PIPE
- FOUND 216" O.D. IRON PIPE
- FOUND 240" O.D. IRON PIPE
- FOUND 288" O.D. IRON PIPE
- FOUND 336" O.D. IRON PIPE
- FOUND 384" O.D. IRON PIPE
- FOUND 432" O.D. IRON PIPE
- FOUND 480" O.D. IRON PIPE
- FOUND 528" O.D. IRON PIPE
- FOUND 576" O.D. IRON PIPE
- FOUND 624" O.D. IRON PIPE
- FOUND 672" O.D. IRON PIPE
- FOUND 720" O.D. IRON PIPE
- FOUND 768" O.D. IRON PIPE
- FOUND 816" O.D. IRON PIPE
- FOUND 864" O.D. IRON PIPE
- FOUND 912" O.D. IRON PIPE
- FOUND 960" O.D. IRON PIPE
- FOUND 1008" O.D. IRON PIPE
- FOUND 1056" O.D. IRON PIPE
- FOUND 1104" O.D. IRON PIPE
- FOUND 1152" O.D. IRON PIPE
- FOUND 1200" O.D. IRON PIPE

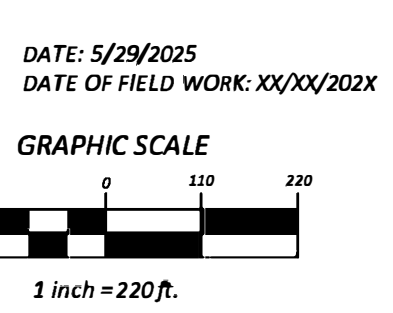
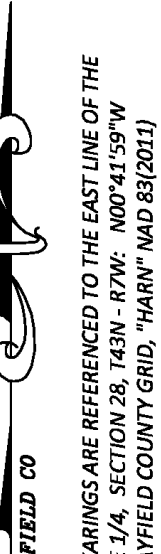

(IN THE PROCESS) SCALE WAIVER FOR GREATER THAN 100' HAS BEEN GRANTED BY DON SIMS, PLS. STATE OF WISCONSIN PLAT REVIEW. WAIVER IS ON FILE. s. 236.205 (1) (a), Wis. Stats.

POINT NORTH INC
Land Surveys, Hydrographic Surveys,
Bathymetric Surveys &
Site Planning Services
715.699.6817

OWNER'S CERTIFICATE OF DEDICATION
AS OWNERS, [WE] HEREBY CERTIFY THAT [WE] CAUSED THE LAND DESCRIBED ON THIS PLAT TO BE SURVEYED, DIVIDED, MAPPED AND DEDICATED AS REPRESENTED ON THE PLAT.
[WE] ALSO CERTIFY THAT THIS PLAT IS REQUIRED BY S. 236.10 OR S. 236.12 TO BE SUBMITTED TO THE FOLLOWING FOR APPROVAL OR OBJECTION: TOWN OF CABLE, BAYFIELD COUNTY, WITNESS THE HAND AND SEAL OF SAID OWNER(S) THIS _____ DAY OF _____, 20____.
IN PRESENCE OF:

FRED SCHEER - TELEMARK HILLS LLC

PERSONALLY CAME BEFORE ME THIS _____, 2025,
FRED SCHEER - TELEMARK HILLS LLC, OWNERS, TO ME KNOWN TO BE THE PERSONS WHO EXECUTED THE FOREGOING INSTRUMENT AND TO ME KNOWN TO BE SUCH MANAGING MEMBER OF SAID TRUST, BY ITS AUTHORITY.

NOTARY PUBLIC, STATE OF WISCONSIN

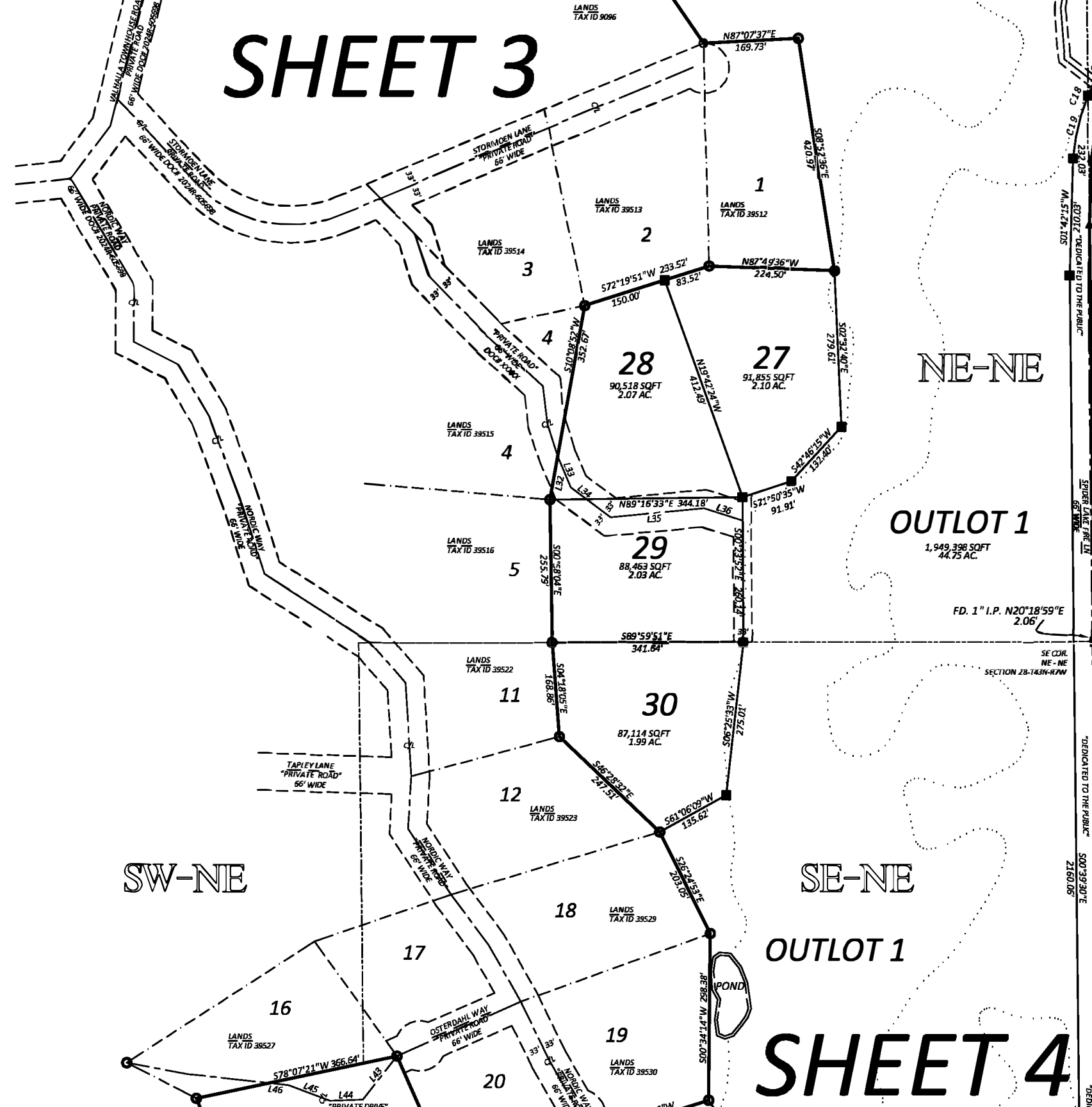

SHEET 4

SURVEYOR'S CERTIFICATE

I, TODD C. GOULD, PROFESSIONAL LAND SURVEYOR, HEREBY CERTIFY THAT IN FULL COMPLIANCE WITH THE PROVISIONS OF CHAPTER 236 OF THE WISCONSIN STATUTES AND THE SUBDIVISION REGULATIONS OF THE TOWN OF CABLE AND BAYFIELD COUNTY, AND UNDER THE DIRECTION OF FRED SCHEER, TELEMARK HILLS LLC OWNERS OF SAID LAND, I HAVE SURVEYED, DIVIDED AND MAPPED TELEMARK HILLS PHASE 2 THAT SUCH PLAT CORRECTLY REPRESENTS ALL EXISTING BOUNDARIES AND THE SUBDIVISION OF THE LAND SURVEYED, AND THAT THIS LAND IS LOCATED IN THE NE 1/4 - SE 1/4, NW 1/4 - SE 1/4, SW 1/4, SW 1/4 OF SECTION 21 AND IN THE SW 1/4 - SW 1/4 OF SECTION 22 AND IN THE NW 1/4 - NW 1/4 OF SECTION 27 AND IN THE NE 1/4 - NE 1/4, NW 1/4 - NE 1/4, SE 1/4 - NE 1/4 OF SECTION 28, ALL IN T43N, R7W, TOWN OF CABLE, BAYFIELD COUNTY, WISCONSIN CONTAINING 4,194.028 SQ FT AND 96.28 ACRES OF LAND.

MORE PARTICULARLY DESCRIBED AS FOLLOWS:
BEGINNING AT THE EAST 1/4 CORNER OF SECTION 21, T43N, R7W;
THENCE N81°15'12"W 45.50'; THENCE S15°31'22"E 533.90';
THENCE ALONG A CURVE TO THE RIGHT CH "C1", CB N127°37'32"E, CD 466.24', RADIUS 6792.14', DA 3°55'51", LENGTH 466.24';
THENCE ALONG A CURVE TO THE RIGHT CH "C2", CB N26°15'22"E, CD 636.39', RADIUS 2309.72', DA 15°50'13", LENGTH 636.39';
THENCE ALONG A CURVE TO THE RIGHT CH "C3", CB N51°30'51"E, CD 444.24', RADIUS 1439.65', DA 17°45'03", LENGTH 444.24';
THENCE N42°51'02"E 67.89'; THENCE S15°08'54"E 542.33';
THENCE S38°08'18"E 428.98'; THENCE N80°07'37"E 169.71'; THENCE S08°33'36"E 403.97';
THENCE N67°48'36"W 224.50'; THENCE S72°15'51"W 233.52'; THENCE S10°08'52"W 352.67';
THENCE S00°58'04"E 255.79'; THENCE S04°18'05"E 168.86'; THENCE S46°28'32"E 247.51';
THENCE S30°24'33"E 203.05'; THENCE S00°34'14"W 298.38'; THENCE S72°35'58"W 215.08';
THENCE S54°16'32"W 268.02'; THENCE N23°48'50"W 328.37'; THENCE S78°07'21"W 366.64';
THENCE S21°34'25"E 307.71'; THENCE S32°28'52"E 246.86'; THENCE S28°34'34"E 376.21';
THENCE N68°54'10"E 304.28'; THENCE S18°36'34"E 144.89'; THENCE N85°43'13"E 153.72';
THENCE ALONG A CURVE TO THE LEFT CH "C20", CB S46°06'35"E, CD 60.06', RADIUS 45.00', DA 83°43'36", LENGTH 60.06';
THENCE S04°48'45"W 277.58'; THENCE S80°18'37"E 495.62'; THENCE N15°53'15"W 335.84';
THENCE N53°52'16"E 336.76'; THENCE N00°39'25"W 232.25'; THENCE N00°41'59"W 1281.89';
THENCE N06°18'59"W 346.53'; THENCE N01°42'13"E 138.21';
THENCE ALONG A CURVE TO THE RIGHT CH "C14", CB S21°58'31"W, CD 211.25', RADIUS 367.34', DA 33°25'15", LENGTH 211.25';
THENCE N41°44'22"E 140.51';
THENCE ALONG A CURVE TO THE LEFT OF "C10", CB N27°34'31"E, CD 252.56', RADIUS 768.93', DA 18°44'17", LENGTH 252.56'; THENCE N13°36'40"E 333.85';
THENCE N19°17'23" W 54.70'; THENCE N87°55'54"W 69.99'; THENCE S78°29'23"W 134.54';
THENCE N64°53'44"W 137.85'; THENCE N78°08'17"W 134.83'; THENCE N77°45'56"W 144.91';
THENCE N55°54'14"W 150.07'; THENCE N87°07'37"E 145.46'; THENCE N00°07'40"W 60.99';
THENCE N3°29'49"W 106.99'; THENCE N02°59'27"W 174.86'; THENCE N23°03'36"E 134.46';
THENCE N4°25'18"E 146.58'; THENCE N88°73'23"E 30.65'; THENCE S89°13'21"E 179.79';
THENCE N01°04'22"W 197.87'; THENCE N01°04'54"W 440.96';
THENCE N01°04'54"W 677.87' TO THE POINT OF BEGINNING.

SUBJECT TO ALL EXISTING EASEMENTS, RESERVATIONS AND PUBLIC USE OF RECORD.

TODD C. GOULD
PROFESSIONAL LAND SURVEYOR
WISCONSIN REG# 9-2489

CERTIFICATE OF TOWN TREASURER
I, BOBBI MCCAULEY, BEING DULY ELECTED, QUALIFIED AND ACTING TREASURER OF THE TOWN OF CABLE, DO HEREBY CERTIFY THAT IN ACCORDANCE WITH THE RECORDS IN MY OFFICE, THERE ARE NO UNREDEEMED TAX SALES AND NO UNPAID TAXES OR SPECIAL ASSESSMENTS AS OF _____, 2025, AFFECTING THE LAND LOCATED IN "TELEMARK HILLS PHASE 2", A BAYFIELD COUNTY PLAT _____, DATE _____

BOBBI MCCAULEY, TOWN TREASURER

TOWN BOARD OF CABLE APPROVAL
RESOLVED THAT "TELEMARK HILLS PHASE 2", A BAYFIELD COUNTY PLAT, TELEMARK HILLS LLC OWNERS, IS HEREBY APPROVED BY THE TOWN BOARD OF CABLE _____, DATE _____

CHAIRMAN - JAMES HOLLY _____, DATE _____

I, CERTIFY THAT THE FOREGOING IS PURSUANT TO A RESOLUTION ADOPTED BY THE TOWN BOARD OF CABLE _____, DATE _____

TOWN CLERK - BOBBI MCCAULEY _____, DATE _____

CERTIFICATE OF COUNTY TREASURER
I, JENNA GALLIGAN, BEING DULY ELECTED, QUALIFIED AND ACTING TREASURER OF THE COUNTY OF BAYFIELD, DO HEREBY CERTIFY THAT IN ACCORDANCE WITH THE RECORDS IN MY OFFICE, THERE ARE NO UNREDEEMED TAX SALES AND NO UNPAID TAXES OR SPECIAL ASSESSMENTS AS OF _____, 2025, AFFECTING THE LAND LOCATED IN "TELEMARK HILLS PHASE 2", A BAYFIELD COUNTY PLAT _____, DATE _____

JENNA GALLIGAN, COUNTY TREASURER

BAYFIELD COUNTY ZONING COMMITTEE APPROVAL
RESOLVED THAT "TELEMARK HILLS PHASE 2", A BAYFIELD COUNTY PLAT, FRED SCHEER - TELEMARK HILLS LLC OWNERS IS HEREBY APPROVED. _____, DATE _____

RUTH HULSTROM, ZONING ADMINISTRATOR _____, DATE _____

CHARLY RAY, COMMITTEE CHAIRMAN _____, DATE _____

RECORDING CERTIFICATE
THIS PLAT WAS RECEIVED FOR RECORDING ON THIS _____, 2025 AT _____ AND IS RECORDED IN PLAT ENVELOPE # _____

DAN HEFFNER, REGISTER OF DEEDS

SHEET 1 OF SHEET 4

TELEMARK HILLS PHASE 2
A BAYFIELD COUNTY COUNTY PLAT,
DOCUMENT # 2025R-606597, LOCATED IN THE NE 1/4 - SE 1/4,
NW 1/4 - SE 1/4, SE 1/4 - SE 1/4, SW 1/4 - SE 1/4 OF SECTION 21
AND IN THE SW 1/4 - SW 1/4 OF SECTION 22 AND IN THE NW 1/4
- NW 1/4 OF SECTION 27 AND IN THE NE 1/4 - NE 1/4, NW 1/4 -
NE 1/4, SW 1/4 - NE 1/4, SE 1/4 - NE 1/4 OF SECTION 28, ALL IN
T43N, R7W, TOWN OF CABLE, BAYFIELD COUNTY, WISCONSIN

LINE	BEARING	LENGTH
L1	S42°34'47"E	26.29'
L2	S42°34'47"E	101.52'
L3	S04°09'58"W	41.17'
L4	S84°21'45"E	60.65'
L5	S46°43'42"E	17.22'
L6	S10°04'45"W	21.76'
L7	S10°04'45"W	25.75'
L8	S80°49'24"E	27.81'
L9	S58°54'41"E	60.63'
L10	S12°33'43"E	90.16'
L11	S66°50'22"E	59.76'
L12	S54°05'32"E	54.46'
L13	S30°59'40"E	99.05'
L14	S61°28'24"E	37.21'
L15	S61°28'24"E	17.22'
L16	S74°44'06"E	99.14'
L17	S22°38'58"E	46.10'
L18	S60°44'51"E	55.66'
L19	N72°23'20"W	54.70'
L20	N72°23'20"W	33.00'
L21	N72°23'20"W	21.70'
L22	S09°02'46"E	261.03'
L23	S37°07'00"E	181.45'
L24	S29°41'34"E	37.85'
L25	S29°41'34"E	71.36'
L26	S23°40'18"E	154.56'
L27	S07°41'49"E	83.95'
L28	S07°41'49"E	27.93'
L29	S04°48'45"W	35.09'
L30	S89°37'35"W	258.74'
L31	N19°36'54"W	33.96'
L32	N10°08'52"E	78.76'
L33	S22°47'08"E	60.43'
L34	S53°03'27"E	88.64'
L35	N84°35'20"E	168.19'
L36	S72°35'06"E	72.18'
L37	N75°26'44"E	116.21'
L38	N43°11'55"W	283.73'
L39	S15°04'35"E	4.81'
L40	S68°12'25"W	208.13'
L41	N15°02'57"W	4.81'
L42	S15°02'57"E	67.99'
L43	S38°17'05"W	98.90'
L44	S87°56'42"W	58.06'
L45	N69°30'03"W	79.24'
L46	N83°41'52"W	35.32'
L47	S00°39'30"E	37.87'
L48	N53°55'16"E	46.83'

C#	CB	CD	RADIUS	DA	LENGTH
C1	N17°37'32"E	466.24'	6797.14'	3°55'51"	466.34'
C2	N26°15'22"E	636.39'	2309.72'	15°50'13"	638.42'
C3	N51°50'51"E	444.24'	1439.65'	17°45'03"	446.02'
C4	N17°37'35"E	469.14'	6863.14'	3°55'02"	469.23'
C5	N26°17'30"E	656.08'	2375.72'	15°52'25"	658.18'
C6	N19°36'10"E	103.47'	2375.72'	2°29'44"	103.47'
C7	N23°57'52"E	258.10'	2375.72'	6°13'40"	258.23'
C8	N30°39'12"E	296.29'	2375.72'	7°09'02"	296.49'
C9	N52°06'39"E	483.95'	1505.65'	18°29'47"	486.06'
C10	N27°34'31"E	252.56'	768.93'	18°54'17"	253.71'
C11	N27°31'43"E	240.25'	735.93'	18°47'20"	241.33'
C12	N23°07'25"E	126.70'	721.39'	10°04'34"	126.86'
C13	N32°24'40"E	114.34'	709.98'	9°14'15"	114.47'
C14	S21°58'51"W	211.25'	367.34'	33°25'16"	214.27'
C15	S30°13'39"W	119.62'	400.34'	17°11'03"	120.07'
C16	N47°53'56"E	264.35'	1505.65'	10°04'21"	264.69'
C17	N57°08'49"E	221.16'	1505.65'	8°25'25"	221.36'
C18	S21°58'12"W	232.09'	400.34'	33°41'59"	235.47'
C19	S13°22'40"W	115.00'	400.34'	16°30'55"	115.40'
C20	S46°06'35"E	60.06'	45.00'	83°43'36"	65.76'

LEGEND

- CALCULATED POSITION
- FOUND 1" O.D. IRON PIPE
- FOUND 1 1/4" O.D. IRON PIPE
- FOUND 2" O.D. IRON PIPE
- FOUND MONUMENT AS NOTED
- ⊠ SET 1" X 6" RAILROAD SPIKE IN BLACKTOP
- FOUND 1 1/4" RD. IRON ROD
- SET 1 1/4" X 18" RD. IRON ROD, WT. = 4.17#/FT
- SET 5/8" X 18" SQ IRON ROD, WT. = 1.328#/FT
- FOUND 5/8" SQ IRON ROD
- FOUND 5/8" RD. IRON ROD
- PLSS CORNER
- SUBDIVISION BOUNDARY
- INTERIOR LOT LINES - SUBDIVISION
- PHASE 1 LOT LINES
- SECTION SUBDIVISION

"X" LOT NUMBER
 SQFT LOT NUMBER
 ACRES LOT NUMBER

ALL UNDERGROUND UTILITIES ARE CONSTRUCTED INSIDE OF PRIVATE ROAD AND DRIVE R-O-W

- 33' WIDE PRIVATE ROAD R-O-W
- 66' WIDE PRIVATE ROAD R-O-W
- APPROXIMATE WI DNR MAPPED WETLANDS
- R45' 90' DIAMETER CUL-DE-SAC - 66' WIDE ROAD R-O-W

EASEMENT BOUNDARY - THE SIDELINES THEREOF BEING SHORTENED OR ELONGATED TO CONFORM TO THE BEGINNING AND TERMINATING PROPERTY LINES

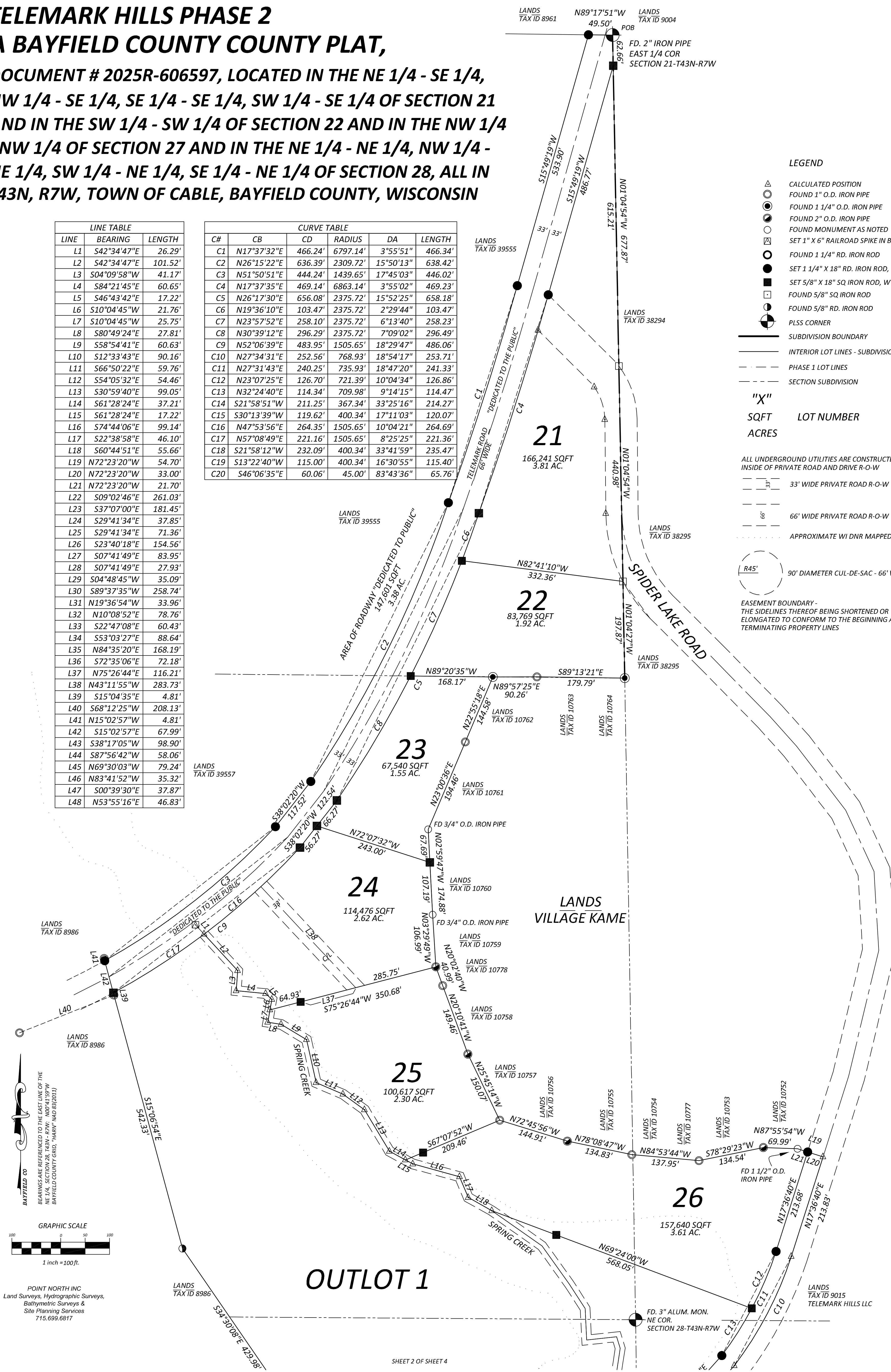

POINT NORTH INC
 Land Surveys, Hydrographic Surveys,
 Bathymetric Surveys &
 Site Planning Services
 715.699.8817

GRAPHIC SCALE
 1 inch = 100 ft.

BEARINGS ARE REFERENCED TO THE EAST LINE OF THE
 NE 1/4, SECTION 28, T43N, R7W, W04S159W
 BAYFIELD COUNTY GRID, "HARRY" (WD 831013)

**TELEMARK HILLS PHASE 2
A BAYFIELD COUNTY COUNTY
PLAT, DOCUMENT # 2025R-606597,
LOCATED IN THE NE 1/4 - SE 1/4, NW 1/4 - SE
1/4, SE 1/4 - SE 1/4, SW 1/4 - SE 1/4 OF
SECTION 21 AND IN THE SW 1/4 - SW 1/4 OF
SECTION 22 AND IN THE NW 1/4 - NW 1/4 OF
SECTION 27 AND IN THE NE 1/4 - NE 1/4, NW
1/4 - NE 1/4, SW 1/4 - NE 1/4, SE 1/4 - NE 1/4
OF SECTION 28, ALL IN T43N, R7W, TOWN OF
CABLE, BAYFIELD COUNTY, WISCONSIN**

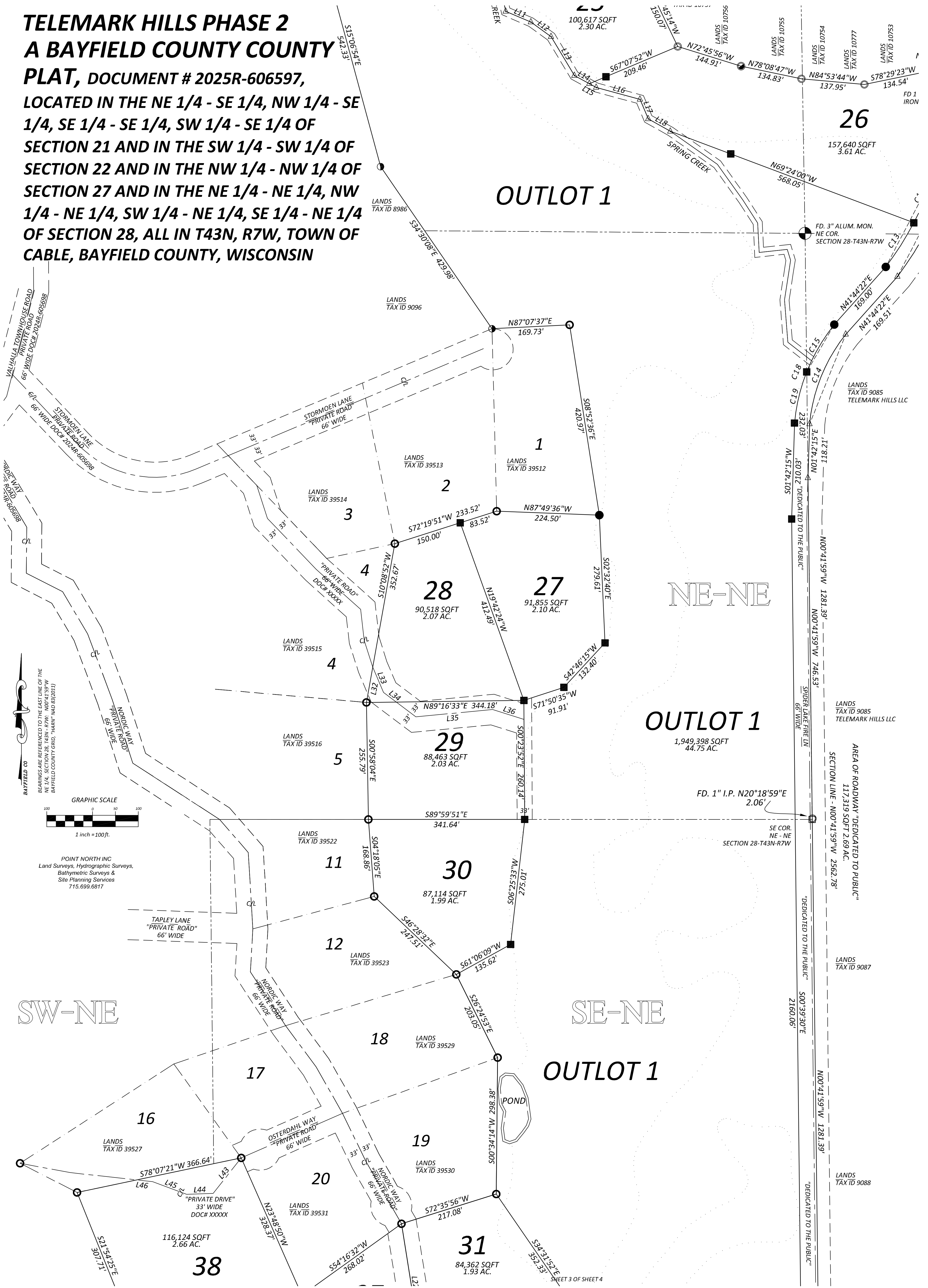

POINT NORTH INC
Land Surveys, Hydrographic Surveys,
Bathymetric Surveys &
Site Planning Services
715.689.6817

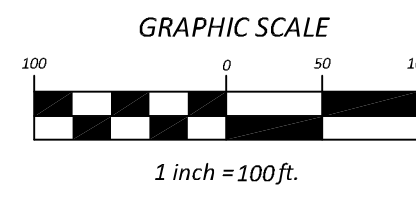

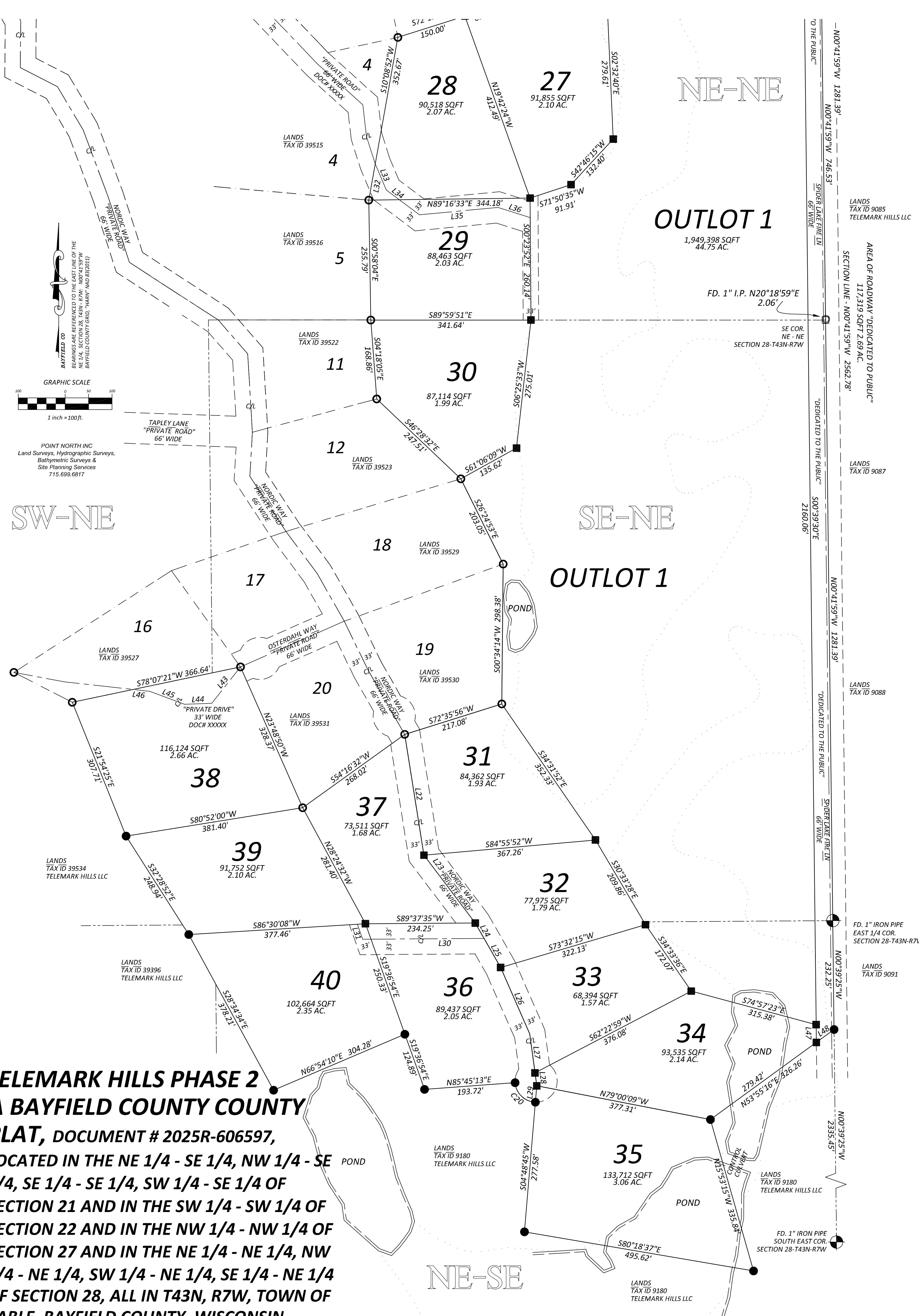

GRAPHIC SCALE
1 inch = 100 ft.

POINT NORTH INC
Land Surveys, Hydrographic Surveys,
Bathymetric Surveys &
Site Planning Services
715.699.6817

**TELEMARK HILLS PHASE 2
A BAYFIELD COUNTY COUNTY
PLAT, DOCUMENT # 2025R-606597,
LOCATED IN THE NE 1/4 - SE 1/4, NW 1/4 - SE
1/4, SE 1/4 - SE 1/4, SW 1/4 - SE 1/4 OF
SECTION 21 AND IN THE SW 1/4 - SW 1/4 OF
SECTION 22 AND IN THE NW 1/4 - NW 1/4 OF
SECTION 27 AND IN THE NE 1/4 - NE 1/4, NW
1/4 - NE 1/4, SW 1/4 - NE 1/4, SE 1/4 - NE 1/4
OF SECTION 28, ALL IN T43N, R7W, TOWN OF
CABLE, BAYFIELD COUNTY, WISCONSIN**